

DENSO

Cabin Air Filter

| Catalogue 2012/2013

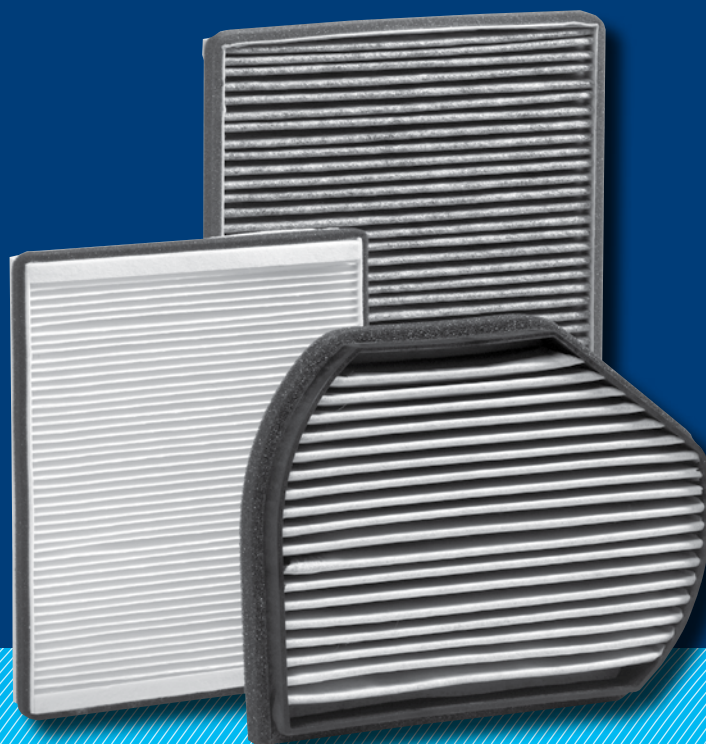

Driven by
Quality

Catalogue | Overview

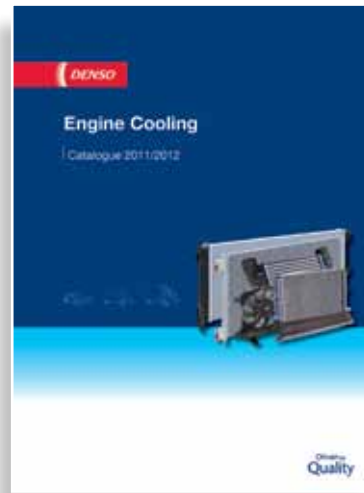

Cabin Air Filter | Table of Contents

GB**Table of Contents**

4	About our Range
5	Filter Types & Replacement
20	Range Updates
21	Application Tables
41	Cross Reference Chart
53	Buyers Guide
67	Photo Guide
107	Abbreviations

D**Inhaltsangabe**

6	Über unser Sortiment
7	Filterarten & Austausch
20	Erweiterung der – Produktpalette
21	Anwendungstabellen
41	Querverweistabelle
53	Kunderatgeber
67	Fotowegweiser
107	Abkürzungen

F**Table des matières**

8	A propos de notre gamme
9	Types de filtres & remplacement
20	Mises à jour des – gammes
21	Tableaux d'affectations
41	Tableaux de correspondances
53	Guide de l'acheteur
67	Guide photographique
107	Abréviations

E**Sumario**

10	Nuestra gama
11	Tipos de filtro & Sustitución
20	Actualizaciones de la – gama
21	Tablas de aplicación
41	Gráfico de equivalencias
53	Guía para compradores
67	Guía de fotografías
107	Abreviaturas

I**Sommario**

12	La nostra gamma
13	Tipologie di filtro e il Ricambio
20	Aggiornamenti di gamma
21	Tabelle applicative
41	Intercambiabilità
53	Guida all'acquisto
67	Guida fotografica
107	Abbreviazioni

SE**Innehåll**

14	Vårt sortiment
15	Filtertyper och utbyten
20	Sortimentsuppdateringar
21	Fordonstabeller
41	Korsreferenstabell
53	Köpguide
67	Foton
107	Förkortningar

PL**Spis treści**

16	Nasz asortyment
17	Typy filtrów & Wymiana
20	Aktualizacja zakresu
21	Tabele zastosowań
41	Tabela zamienników
53	Przewodnik kupującego
67	Przewodnik ze zdjęciami
107	Skróty

RU**Содержание**

18	Наш ассортимент
19	Типы фильтров и замена
20	Обновления В Ассортименте
21	Таблицы применений
41	Таблица соответствий
53	Руководство для покупателей
67	Руководство-фотогид
107	Сокращения

GB

Fresh Air Comes Naturally with a DENSO Cabin Air Filter

When travelling by car it's vital to know that the air you're breathing in is pure and clean. To eliminate the smells, irritants and pollution that could enter your car from the road, you need a Cabin Air Filter you can trust.

OE quality

DENSO's Cabin Air Filters offer aftermarket customers a wide range of filters designed and manufactured to the highest possible standard – the same Original Equipment (OE) quality that vehicle manufacturers choose for their new cars.

HVAC know-how

As the world's number one OE developer of Heating, Ventilation and Air Conditioning (HVAC) systems, and the world's second largest automotive components brand, DENSO really understands Cabin Air Filter technology.

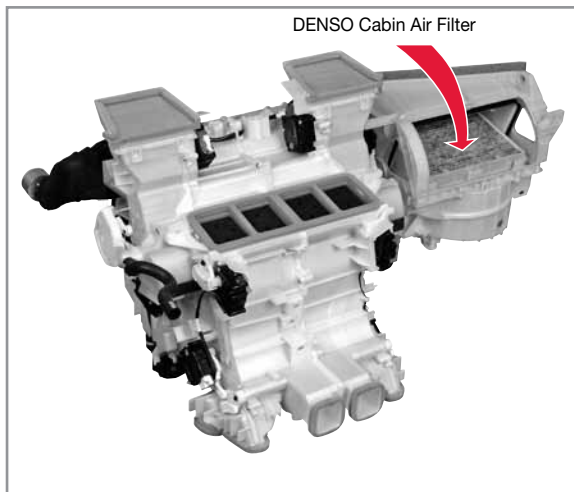

HVAC system

Choice

Engineered to OE standards DENSO's Cabin Air Filter programme offers:

- > 312 part numbers
- > More than 700 applications
- > 90% coverage of the European and Asian car parcs

Particle and Combination filter technology

The DENSO programme includes both Particle Filters and Combination Filters. Our multi-layer filtration systems work to neutralise exhaust gases and other pollutants whilst trapping and holding pollen and dust particles, ensuring air reaching the cabin is clean and safe to breathe. Each air filter reference is individually designed to suit the needs of different vehicles types. What's more, DENSO filters work without causing a drop in air pressure that could potentially damage a vehicle's HVAC systems.

Offering outstanding protection, quality, technology and choice, DENSO Cabin Air Filters add up to a better driving experience.

Better by Design

Quality matters

Without effective cabin air filtration motorists and their passengers can be affected by a variety of potentially harmful air pollutants entering the comfort zone of their car. Pollutants can include dust, soot, pollen, noxious gases and abrasion particles from brakes and tyres. If not eliminated, these can affect eyes, nose and lungs – causing health problems, irritation and discomfort.

Because DENSO Cabin Air Filters offer state-of-the-art, OE quality they address the problem of in-car pollution extremely effectively. They are also subject to our stringent quality control procedures at every stage of production. That not only means a more comfortable driving experience, but better protection against health hazards.

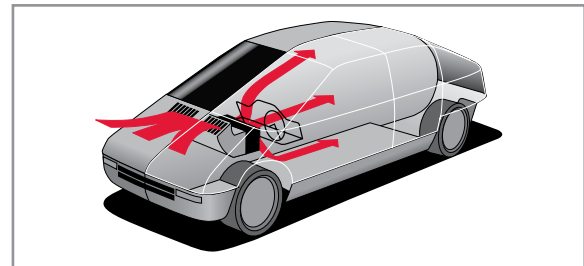

Car Air-Flow

Superior Technology

DENSO's understanding of HVAC systems means our Cabin Air Filters feature advanced filter technology to ensure a healthier in-car environment. The fleece material we use contains up to five individual layers which trap almost 100% of harmful pollutants and particles, holding them well away from the vehicle interior where they cannot be breathed in. DENSO filters have extremely accurate fitting mechanisms sealing the filter to the housing, increasing filtration efficiency. Their efficient design also protects the HVAC system, benefiting the health of every passenger, and people with allergies.



GB

Filter Types

Particle Filters

Particle Filters from DENSO offer exceptional protection from dust, soot, pollen and particles. Featuring multi-layer fleece material to efficiently remove dust and solid matter, they also have a large dust holding capacity and minimise air flow resistance.

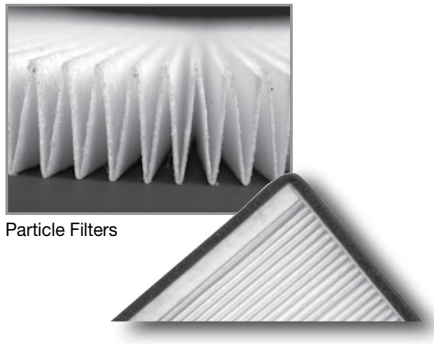

Particle Filters

Combination Filters

DENSO Combination Filters offer all of the blocking, electrostatic and nanofibre technologies of our Particle Filters; trapping almost 100% of dust, pollen and solid particles before they can be inhaled.

But thanks to an additional, activated charcoal layer located inside the filtration material our Combination Filters offer an added advantage.

The result is a cabin atmosphere that always stays fresh, pleasant and healthy to breathe.

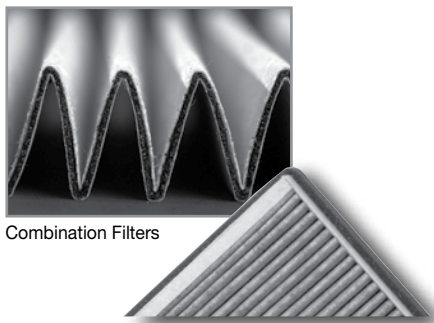

Combination Filters

How do they work?

- > **Removal by blocking** – particles are prevented from entering the cabin by a close meshed, non-woven filter layer. Particles trapped are then deposited into the filter housing.
- > **Removal by electrostatics** – small particles with permanent or temporary charges are attracted and held back by electrostatic interaction.
- > **Nanofibre coatings** – A layer of fine fibres is spun into the filter media, preventing pressure drop.

Replacement

Although most of today's new vehicles are already fitted with Cabin Air Filters, over time the filter becomes clogged with dust and dirt that can eventually be infected by bacteria, mildews and micro-organisms. This makes the filter a potential source of allergens as well as reducing filtration effectiveness and electrostatic charge. There can even be an increase in pressure drop, stressing the HVAC system.

To maintain a fresh, safe in-car environment DENSO recommends replacing the Cabin Air Filter at least once a year, every 10,000 – 15,000 km, or as specified by the vehicle manufacturer, whatever comes first. Only regular replacement ensures the continued filtration efficiency and good HVAC performance that guarantee a more hygienic, comfortable car interior.



New filter

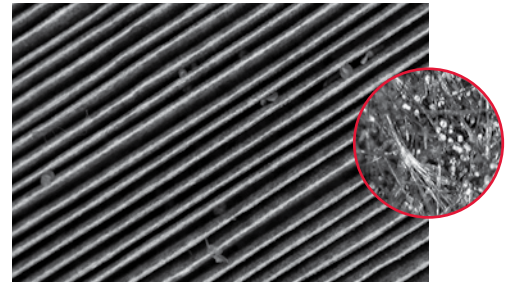

Filter after 15.000 km

Replacement Sense

- > **Get ready for demand** - More than 80% of all European passenger cars are already fitted with Cabin Air Filters, and the trend is rising. This makes timely part replacement an increasingly important and high volume responsibility for the aftermarket.
- > **Health education** - Drivers are rarely aware of the importance of regular Cabin Air Filter replacement – or the consequences of delay. Take time to educate your customers. Prompt action will help to protect their own health, and the well-being of their passengers.
- > **In city and country** - Solid matter, particles, noxious gases and unpleasant smells affect rural as well as urban areas, making Cabin Air Filter replacement important in any environment.

D

Frischluft ist mit Fahrgastraum-Luftfiltern von DENSO selbstverständlich

Bei Autofahrten muss man sich unbedingt darauf verlassen können, daß die eingeatmete Luft frisch und rein ist. Damit von außen keine Gerüche, Reizstoffe und Fremdkörper ins Fahrzeuginnere eintreten können, wird ein Fahrgastraum-Luftfilter benötigt, auf den Verlass ist.

OE-Qualität

DENSO bietet Kunden im Aftermarket ein breites Spektrum von Fahrgastraum-Luftfiltern, die alle gemäß höchsten Standards entwickelt und produziert werden – in der gleichen Originalausrüstungsqualität (OE), wie sie von Fahrzeugherstellern für Neufahrzeuge spezifiziert wird.

Expertise im Bereich HLK

Weltweit führend in der Entwicklung von Heizungs-, Lüftungs- und Klimaanlageensystemen (HLK) und als weltweit zweitgrößter Zulieferer von automotiven Markenprodukten verfügt DENSO über ein umfassendes Verständnis der Technologie, die für Fahrgastraum-Luftfilter eingesetzt werden muss.

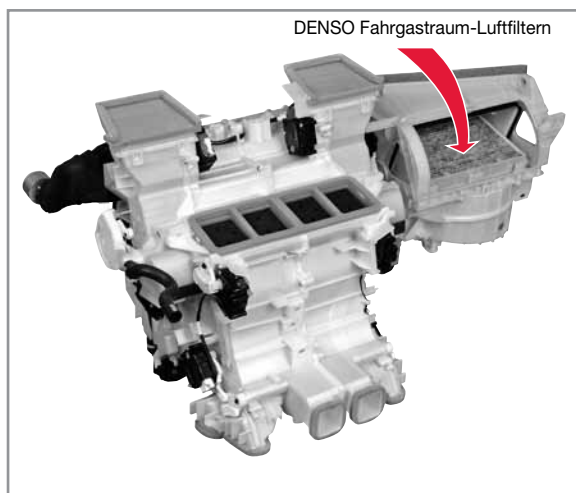

HLK-systeme

Auswahl

Entsprechend OE-Standards gefertigt, bietet das Fahrgastraum-Luftfilterprogramm von DENSO:

- > 312 Artikelnummern
- > Mehr als 700 Anwendungsfälle
- > 90%ige Abdeckung für europäische und asiatische Fahrzeuge

Die Technologie der Partikel- und Kombifilter

DENSO hat sowohl Partikelfilter wie auch Kombifilter in seinem Programm. Unser mehrlagiges Filtrationssystem arbeitet dergestalt, dass Abgase und andere Schadstoffe neutralisiert werden, während Pollen und Staubpartikel abgefangen und festgehalten werden, was gewährleistet, dass die ins Fahrzeug eintretende Luft frisch und rein ist und ohne gesundheitliche Beeinträchtigung eingeatmet werden kann. Jedes Filtermodell ist spezifisch darauf ausgelegt, den Erfordernissen des zugehörigen Fahrzeugtyps zu entsprechen. Und außerdem setzen Filter von DENSO dem Luftstrom keinen Widerstand entgegen, was sonst möglicherweise zu Schäden am HLK-System eines Fahrzeugs führen könnte.

Fahrgastraum-Luftfilter von DENSO bieten ein hervorragendes Maß an Schutzwirkung, Qualität, Technologie und Wahlmöglichkeit und verbessern damit das Fahrerlebnis insgesamt.

Besseres Design

Qualität zählt

Ohne effektive Filtration der in das Fahrzeuginnere eintretenden Luft, sind Fahrer und Beifahrer möglicherweise schädlichen Luftverunreinigungen ausgesetzt, die in den Komfortbereich des Fahrzeugs Eingang finden. Hierzu können Staub, Ruß, Pollen, schädliche Gase und Abriebteilchen von Bremsbelägen und Reifen gehören. Ohne Filtration können diese in Augen, Nase und Lungen gelangen – und damit gesundheitliche Probleme, Reizungen und Unbehagen hervorrufen.

Da Fahrgastraum-Luftfilter von DENSO OE-Qualität bieten, lösen sie das Problem der Luftverschmutzung im Fahrzeuginnere mit hoher Wirksamkeit. Und da strikte Qualitätskontrollen in jedem Produktionsstadium zum Einsatz gelangen, wird nicht nur das Fahrerlebnis komfortabler, sondern zugleich die Gesundheit in höherem Maße geschützt.

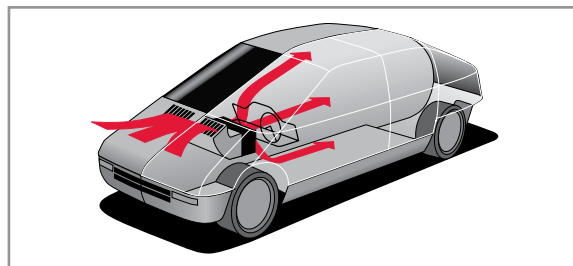

Auto - Luftstrom

Überlegene Technologie

Das Knowhow von DENSO auf dem Gebiet der HLK-Systeme bringt mit sich, dass unsere Fahrgastraum-Luftfilter mit einer fortschrittlichen Filtrationstechnologie arbeiten, die ein gesünderes Innenraumklima gewährleistet. Das von uns verwendete Faserschichtmaterial besteht aus bis zu fünf Einzelschichten, die beinahe 100 % der schädlichen Verunreinigungen und Partikel abfangen, und vom Fahrgastraum entfernt anlagern, wo sie nicht eingeatmet werden können. Filter von DENSO besitzen extrem genau ausgeführte Passungen, die eine Abdichtung des Filters mit dem Filtergehäuse bieten und damit die Wirksamkeit der Filtration erhöhen. Ihr effizientes Design schützt zudem das HLK-System, was der Gesundheit aller Fahrzeuginsassen zugute kommt, insbesondere von Personen, die an Allergien oder Asthma leiden.



D

Filterarten

Partikelfilter

Partikelfilter von DENSO bieten herausragenden Schutz vor Staub, Ruß, Pollen und Schwebstoffen. Für die effektive Filtration von Staub und Festkörperteilchen arbeiten diese Filter mit einem mehrlagigen Faserschichtmaterial, sind in der Lage, große Staubmengen zurückzuhalten und setzen dem Luftstrom ein Mindestmaß an Widerstand entgegen.

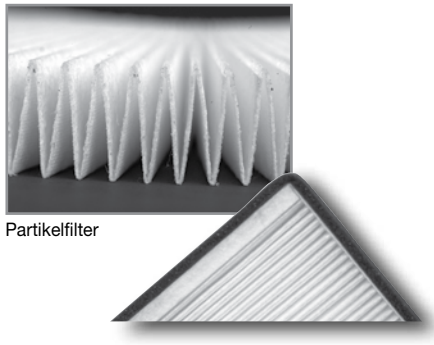

Partikelfilter

Kombifilter

Kombifilter von DENSO arbeiten ebenfalls mit Entfernung durch Rückhaltung und elektrostatische Interaktion sowie einer Nanofaser-Beschichtung - wie unsere Partikelfilter - und halten damit fast 100% an Staubeilchen, Pollen und Festkörperteilchen zurück, ehe diese eingeatmet werden können.

Aber dank einer zusätzlichen Lage Aktivkohle im Filtermedium bieten unsere Kombifilter einen weiteren Vorteil: Sie eliminieren auch ungeschöne – und oft schädliche – Gerüche und Gase.

Ergebnis ist ein Innenraumklima, das jederzeit frisch und angenehm ist und ohne gesundheitliche Beeinträchtigung eingeatmet werden kann.

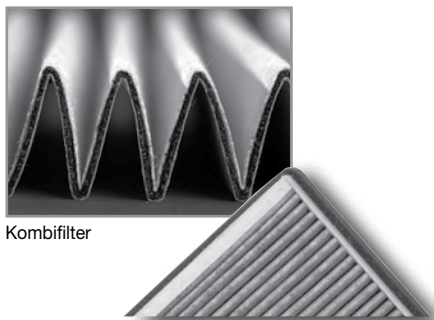

Kombifilter

Wie funktioniert es?

- > **Entfernung durch Rückhaltung** – Partikel werden durch eine feinmaschige Faservlieslage daran gehindert, in den Fahrgastraum einzutreten. Die zurückgehaltenen Partikel werden dann im Filtergehäuse abgelagert.
- > **Entfernung durch Elektrostatik** – Kleinstpartikel mit permanenter oder zeitweiliger Aufladung werden angezogen und durch elektrostatische Interaktion zurückgehalten.
- > **Nanofaser-Beschichtung** – Eine Lage sehr feiner Fasern ist in das Filtermedium eingewirkt und verhindert einen Druckabfall über den Filter.

Austausch

Die meisten heutigen Neufahrzeuge sind schon mit Fahrgastraum-Luftfiltern ausgerüstet. Im Laufe der Zeit setzen sich diese Filter mit Staub und Schmutz zu, worauf sich schließlich Bakterien, Schimmel und andere Mikroorganismen ansiedeln. Damit wird ein solcher Filter zur Quelle möglicher Allergene, seine Filtrationswirksamkeit wird herabgesetzt, seine elektrostatische Aufladung nimmt ab. Zudem kann er dem Luftstrom höheren Widerstand entgegensetzen – und Druckabfälle über den Filter belasten das HLK-System.

Um frisches und sicheres Klima im Fahrzeuginneren aufrechtzuerhalten, empfiehlt DENSO, den Fahrgastraum-Luftfilter zumindest einmal jährlich, alle 10.000 – 15.000 km oder gemäß Angaben des Fahrzeugherstellers auszutauschen. Nur der regelmäßige Austausch stellt anhaltende Filtrationswirksamkeit und gute Leistung des HLK-Systems sicher, was bessere Hygiene und höheren Komfort im Fahrgastraum gewährleistet.



Neuer Filter

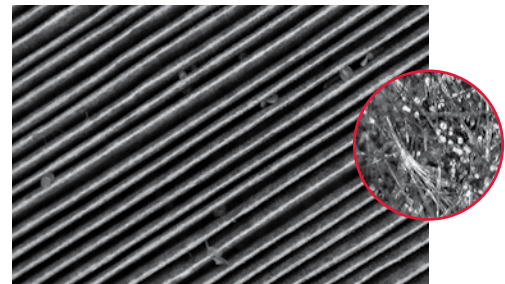

Filter nach 15.000 km

Austausch macht Sinn

- > **Bereiten Sie sich auf die Nachfrage vor** – Mehr als 80 % aller europäischen Personenkraftwagen sind mit Fahrgastraum-Luftfiltern ausgerüstet – Tendenz steigend. Damit wird der zeitgerechte Teileaustausch zu einer stetig wichtigeren und zu einer hohen Volumen repräsentierenden Verantwortlichkeit für den Aftermarket.
- > **Gesundheitsberatung** – Autofahrer sind sich selten der Wichtigkeit eines regelmäßigen Austauschs von Fahrgastraum-Luftfiltern bewusst – geschweige denn der Konsequenzen zu langer Wechselintervalle. Nehmen Sie sich die Zeit Ihre Kunden zu beraten. Promptes Handeln hilft, deren eigene Gesundheit und das Wohlbefinden ihrer Passagiere zu schützen.
- > **In der Stadt ebenso wie auf dem Land** – Feststoffe, Partikel, schädliche Gase und unangenehme Gerüche kommen in der Stadt ebenso wie auf dem Land vor und machen den Austausch von Fahrgastraum-Luftfiltern unabhängig vom Einsatzumfeld des Fahrzeugs wichtig.

L'air frais circule tout naturellement avec un filtre habitacle DENSO

Lorsque vous circulez en voiture, il est essentiel de savoir que l'air que vous respirez est pur et sain. Afin d'éliminer les odeurs, les irritants et les polluants de la route susceptibles de s'infiltrer dans votre voiture, vous avez besoin d'un filtre habitacle efficace.

Qualité d'équipement d'origine

Les filtres habitacle DENSO proposent aux acteurs du marché de la rechange toute une série de filtres habitacle conçus et fabriqués selon les normes extrêmement élevées – la même qualité d'équipements d'origine que celle choisie par les constructeurs automobiles pour leurs véhicules neufs.

Savoir-faire en matière de groupes de climatisation (HVAC)

En tant que numéro un mondial en matière de développement d'équipements d'origine des systèmes HVAC (Chauffage, ventilation et climatisation), et en tant que deuxième équipementier automobile mondial, DENSO maîtrise parfaitement toute la technologie des filtres habitacle.

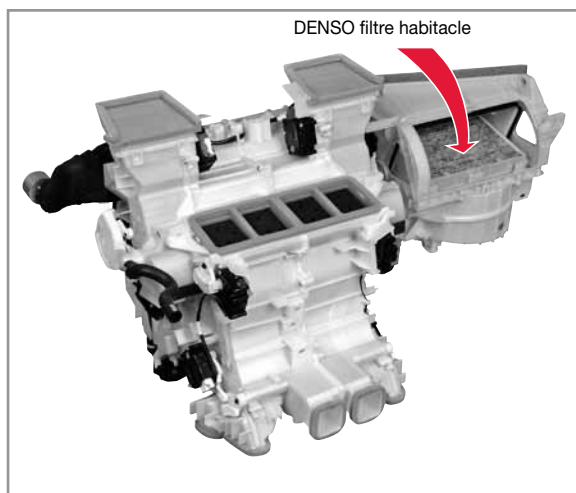

Groupe de climatisation (HVAC)

Vaste choix

Conçue selon les normes d'équipements d'origine, la gamme de filtres habitacle DENSO propose :

- > 312 références
- > Plus de 700 applications
- > 90% de couverture des parcs automobiles européens et asiatiques

Technologie des filtres à particules et combinés

La gamme DENSO comprend des filtres à particules et des filtres combinés. Nos systèmes de filtration multicouches permettent de neutraliser les gaz d'échappement et autres polluants tout en piégeant et en retenant les pollens et les particules de poussière, ce qui garantit que l'air arrivant dans l'habitacle est pur et sain à respirer. Chaque référence de filtre à air est conçue individuellement pour répondre aux besoins des différents types de véhicules. De plus, les filtres DENSO fonctionnent sans provoquer de chute de pression de l'air ce qui risquerait, éventuellement, d'endommager les systèmes HVAC du véhicule.

Présentant une protection, une qualité, une technologie et un choix exceptionnels, les filtres à air d'habitacle DENSO contribuent à améliorer votre sensation de conduite.

Priorité à la conception

Qualité irréprochable

Sans une filtration efficace de l'air de l'habitacle, les automobilistes et les passagers risquent d'être affectés par toute une variété de polluants de l'air potentiellement nocifs, qui s'infiltrent dans la zone de confort de leur voiture. Parmi ces polluants, se retrouvent de la poussière, de la suie, des pollens, des gaz toxiques et des particules d'abrasion provenant des freins et des pneus. S'ils ne sont pas éliminés, ceux-ci risquent d'affecter les yeux, le nez et les poumons, et de provoquer des problèmes de santé, des irritations et des malaises.

Les filtres habitacle DENSO, résultats concrets d'une qualité OE à la pointe de la technologie, règlent de façon extrêmement efficace le problème de la pollution dans le véhicule. Ils sont aussi soumis à nos procédures de contrôle qualité rigoureuses à chaque stade de la production. Résultat : non seulement une sensation de conduite dans un confort supérieur, mais une meilleure protection contre les risques de santé.

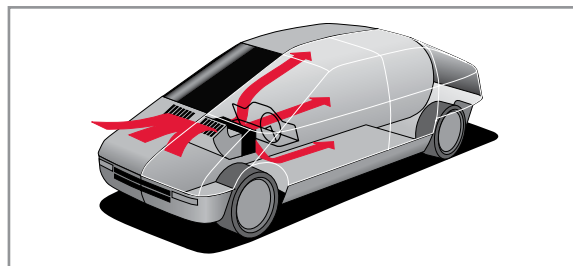

Courant d'air

Technologie supérieure

Grâce à la maîtrise par DENSO des systèmes HVAC, filtres habitacle bénéficient d'une technologie de filtration avancée afin de garantir un environnement plus sain dans le véhicule. Le media utilisé se compose d'un maximum de cinq couches individuelles qui piègent pratiquement 100% des polluants et des particules nocifs, les retenant à l'écart de l'habitacle où ils ne seront pas respirés. Les filtres DENSO sont livrés avec des mécanismes de pose extrêmement précis qui rendent étanche le filtre sur le boîtier, augmentant donc la performance de la filtration. Leur conception judicieuse sauvegarde aussi le système HVAC, protégeant la santé de tous les passagers et en particulier, de tous ceux qui souffrent d'allergies et d'asthme.



F

Types de filtre

Filtres à particules

Les filtres à particules DENSO offrent une protection exceptionnelle contre la poussière, la suie, le pollen et les particules. Composés d'un média multicouches afin d'éliminer efficacement les poussières et les corps solides, ils présentent aussi une grande capacité de retenue des poussières et minimisent la résistance au flux d'air.

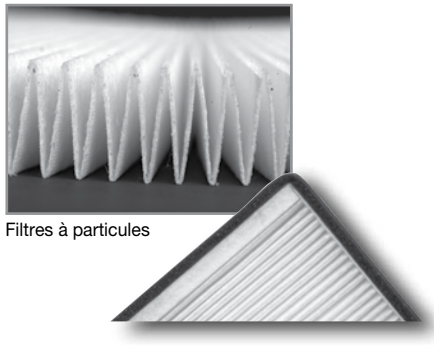

Filtres à particules

Filtres combinés

Les filtres combinés DENSO réunissent toutes les technologies : blocage, électrostatique et nanofibres de nos filtres à particules. Ils piègent près de 100% de poussière, pollens et particules solides avant que ceux-ci ne soient inhalés.

Grâce à une couche de charbon actif supplémentaire située à l'intérieur de la matière de filtration, nos filtres combinés présentent un avantage supérieur. Ils éliminent aussi les gaz et les odeurs désagréables et souvent nocifs.

Il en résulte dans l'habitacle une atmosphère qui reste toujours fraîche, agréable et saine à respirer.

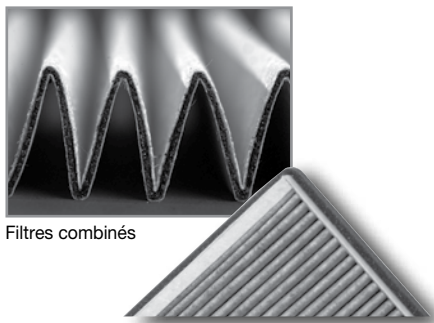

Filtres combinés

Comment fonctionnent-ils?

- > **Élimination par blocage** : une couche de filtrage non tissé à mailles serrées empêche les particules de s'infiltrer dans l'habitacle. Les particules piégées se déposent alors dans le boîtier du filtre.
- > **Élimination par électrostatisme** – les petites particules à charges permanentes ou temporaires sont attirées et retenues par interaction électrostatique.
- > **Enduits de nanofibres** – une couche de fibres fines est tissée dans le média de filtration, afin d'empêcher une chute de pression.

Remplacement

Bien que la plupart des véhicules neufs actuels soient déjà équipés de filtres habitacle, au fil du temps, le filtre risque de se colmater de poussières et d'impuretés qui peuvent en dernier ressort être infestés de bactéries, moisissures et micro-organismes. Ceci fait du filtre une source potentielle d'allergènes et peut aussi réduire l'efficacité de la filtration et les charges électrostatiques. Il peut se produire une chute de pression plus importante imposant des contraintes sur le groupe de climatisation.

Pour maintenir un environnement frais et sûr dans l'habitacle, DENSO recommande de remplacer le filtre habitacle au moins une fois par an, tous les 10 000 à 15 000 km, ou aux intervalles prescrits par le constructeur automobile. Ce n'est qu'en le remplaçant à intervalles réguliers que peuvent être garanties l'efficacité de la filtration continue, et la bonne performance du groupe de climatisation, et donc un habitacle plus hygiénique et plus confortable.

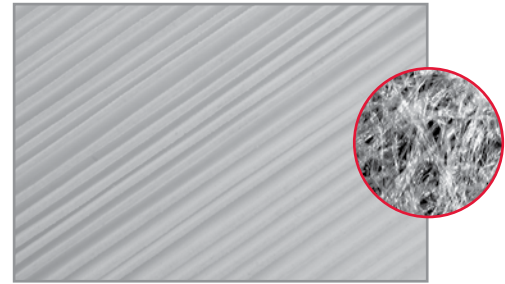

Filtre neuf

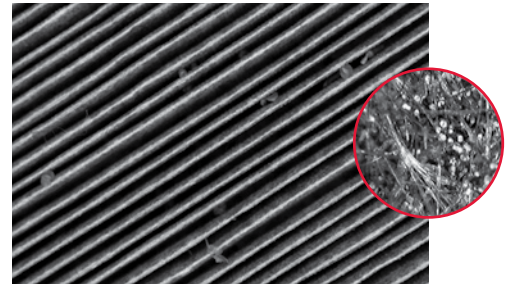

Filtre au bout de 15 000 km

Logique du remplacement

- > **Préparez-vous à répondre à la demande** – Plus de 80% de toutes les voitures de tourisme européennes sont déjà équipées de filtres habitacle, et cette tendance va continuer à augmenter. Par conséquent, pour le marché de la rechange, le remplacement des filtres constitue une opportunité de plus en plus intéressante et un volume potentiel important.
- > **Éducation sanitaire** – Les conducteurs sont rarement informés de l'importance que joue le remplacement régulier des filtres habitacle, ou des conséquences d'un retard dans ce remplacement. Prenez le temps de l'expliquer à vos clients. Un remplacement effectué à temps contribuera à protéger leur santé et celle de leurs passagers.
- > **En ville et à la campagne** - Corps solides, particules, gaz nocifs et mauvaises odeurs affectent l'environnement rural ainsi que l'environnement urbain, ce qui fait qu'il est important de remplacer les filtres habitacle dans n'importe quel environnement.

E

El aire fresco entra naturalmente con un filtro de habitáculo DENSO

Cuando se viaja en automóvil, es vital saber que el aire que se respira es puro y limpio. Para eliminar los olores, las partículas irritantes y la contaminación que pueden entrar desde la carretera, conviene usar un Filtros de habitáculo fiable.

Calidad original

DENSO ofrece a los clientes una gama de filtros de cabina creados y fabricados según las normas más exigentes y con la misma calidad que los fabricantes de vehículos escogen para sus nuevos automóviles.

Tecnología de HVAC

Porque es el principal fabricante mundial de sistemas de calefacción, ventilación y aire acondicionado (HVAC), y la segunda marca más importante del mundo de componentes para la industria automotriz, DENSO conoce muy bien la tecnología de Filtros de aire para cabina.

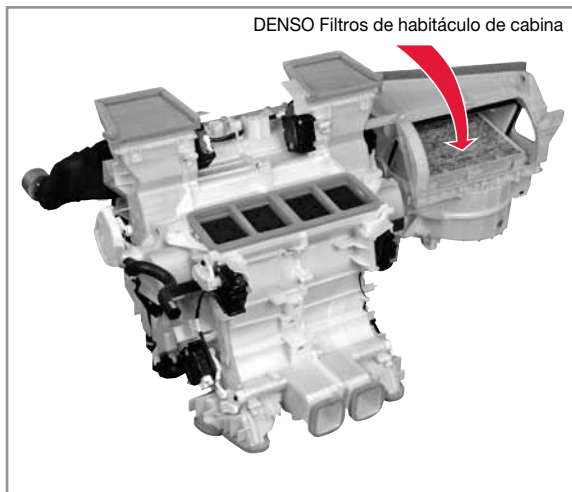

Sistema de la HVAC

Selección

El programa de Filtros de aire de cabina DENSO, creado conforme a los estándares originales ofrece:

- > 312 referencias
- > Más de 700 aplicaciones
- > Una cobertura del 90% para los vehículos en circulación en Europa y Asia

Tecnología de filtros de partículas y de combinación

El programa DENSO comprende tanto filtros de partículas como de combinación. Nuestros sistemas de filtración por numerosas capas neutralizan los gases de escape y otros contaminantes al tiempo que atrapan y retienen el polen y las partículas de polvo, asegurando así que el aire que entra en el habitáculo sea limpio y seguro para respirar. Cada referencia del Filtros de habitáculo se diseña individualmente para que responda a los requisitos de los distintos tipos de vehículos. Es más: los filtros DENSO funcionan sin producir ningún descenso de la presión del aire que podría quizá dañar los sistemas de HVAC del vehículo.

Porque ofrecen protección, calidad, tecnología y elección sobresalientes, los Filtros de aire de cabina DENSO contribuyen a que la experiencia de conducir sea aún mejor.

Mejor por diseño

La calidad importa

Sin una filtración de aire eficaz, los conductores y sus pasajeros pueden verse afectados por diversos contaminantes atmosféricos peligrosos en potencia que invaden la comodidad de su vehículo. Dichos contaminantes pueden ser polvo, hollín, polen, gases nocivos o partículas abrasivas de frenos y llantas. Si no se eliminan, esas partículas pueden afectar ojos, nariz y pulmones y ocasionar problemas de salud, irritación y molestias.

Al ofrecer la más moderna calidad de los equipos originales, los filtros de cabina DENSO resuelven el problema de la contaminación en el coche de manera eficazísima. También les sometemos a nuestros estrictos procedimientos de control de calidad en cada fase de la producción, lo que significa no solo una experiencia de conducción más cómoda sino una protección mejor ante los peligros contra la salud.

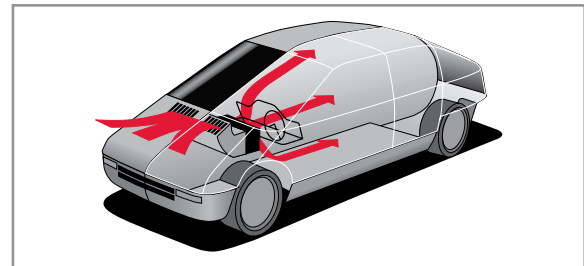

Flujo de aire

Tecnología superior

El que DENSO conozca a fondo los sistemas HVAC significa que nuestros Filtros de aire de cabina cuentan con una avanzada tecnología de filtrado que asegura un ambiente más higiénico en el automóvil. El material lanoso que usamos consta de hasta cinco capas distintas que atrapan casi el 100% de partículas y contaminantes nocivos, manteniéndolos fuera del interior del vehículo, donde no se puedan respirar. Los filtros DENSO tienen unos mecanismos de colocación sumamente precisos que sellan el filtro en su armazón, aumentando la eficacia de la filtración. Asimismo, su eficiente diseño protege los sistemas de HVAC para bien de todos los pasajeros, sobre todo de quienes sufren alergias y asma.



E

Tipos de filtro

Filtros de partículas

Los filtros de partículas DENSO ofrecen una protección excepcional contra polvo, hollín, polen y partículas. Su material compuesto de lana de muchas capas elimina con eficacia el polvo y la materia sólida, tiene gran capacidad para retener el polvo y minimizar la resistencia al flujo de aire.

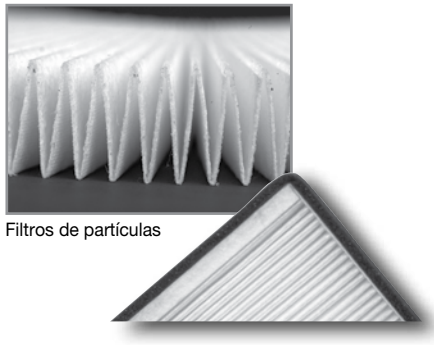

Filtros de partículas

Filtros combinados

Los filtros combinados DENSO ofrecen todas las tecnologías de bloqueo, electrostática y de nanofibras de nuestros Filtros de partículas, capturando casi el 100% del polvo, polen y partículas sólidas antes de poderlas inhalar.

Pero gracias a una capa adicional de carbon vegetal activado, situada dentro del material filtrante, nuestros filtros combinados ofrecen una ventaja extra.

El resultado es que el ambiente del habitáculo está siempre fresco y agradable y es sano para respirar.

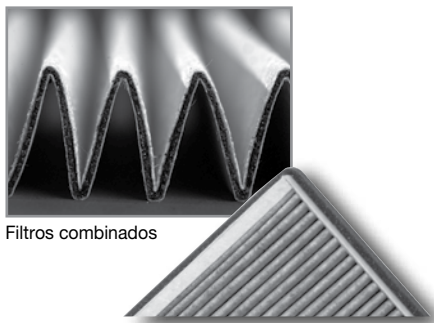

Filtros combinados

¿Cómo funcionan?

- > **Eliminación por bloqueo** – una capa de filtro no tejida de malla tupida, evita que las partículas entren en el habitáculo. Las partículas retenidas se depositan luego en el almacén del filtro.
- > **Eliminación por sistema electrostático** – pequeñas partículas con cargas permanentes o temporales son atraídas y retenidas por interacción electrostática.
- > **Recubrimientos de nanofibra** – En el interior del filtro se hilaba una capa de fibras finas que evitan que la presión caiga.

Sustitución

Aunque la mayoría de los vehículos actuales ya cuentan con filtros de polen, con el tiempo el filtro queda lleno de polvo y suciedad y puede estar infestado de bacterias, hongos y microorganismos, hasta convertirse en una fuente posible de alérgenos, además de reducir la eficacia de la filtración y la carga electrostática. Incluso puede aumentar la caída de la presión, forzando el sistema de HVAC.

Para que el ambiente en el automóvil se mantenga fresco y seguro, DENSO recomienda cambiar el filtro al menos una vez al año, cada 15 000 km. o según lo especifique el fabricante del vehículo. Sólo con un cambio periódico se puede asegurar la eficacia continua de la filtración y el buen resultado del HVAC, lo que garantiza un interior del automóvil más cómodo e higiénico.



Filtro nuevo

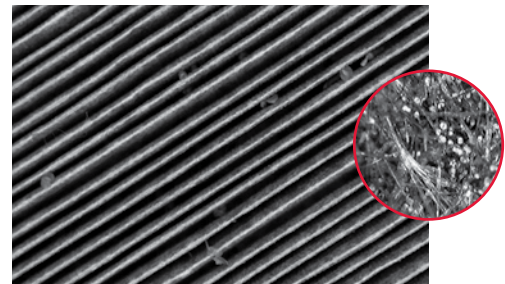

Filtro después de 15 000 km.

Cambiar es de sentido común

- > **Prepárese para la demanda que se avecina** – Más del 80% de todos los vehículos europeos de pasajeros ya cuentan con Filtros de aire de habitáculo y la tendencia va en aumento. Esto hace que el recambio de piezas oportuno sea una responsabilidad cada vez más importante y de gran volumen para el mercado posventa.
- > **Educación en higiene** – Los conductores rara vez se fijan en la importancia de cambiar periódicamente el Filtros de habitáculo de cabina– o de las consecuencias de retrasarlo. Dedique tiempo a educar a sus clientes. Una acción oportuna contribuirá a proteger la salud y el bienestar de sus pasajeros.
- > **En la ciudad y en el campo** – Las materias y partículas sólidas, los gases nocivos, los malos olores afectan lo mismo las zonas rurales que las urbanas, por lo que es importante cambiar el Filtros de habitáculo de cabina.

Aria pura nella tua auto con i Filtri Abitacolo DENSO

Quando si viaggia in macchina è di fondamentale importanza che l'aria che si sta respirando sia pura e pulita. Per eliminare gli odori, gli agenti irritanti e inquinanti che potrebbero entrare, ti serve un Filtro Abitacolo su cui poter fare affidamento.

Qualità di Primo Equipaggiamento

DENSO offre ai clienti dell'aftermarket un'ampia gamma di Filtri Abitacolo, progettata e realizzata secondo gli standard più elevati del mercato – con la stessa qualità del Primo Equipaggiamento che offriamo ai Costruttori che ci hanno scelto per le loro vetture nuove.

Sistemi di Riscaldamento, Ventilazione e Condizionamento : il nostro know-how

A livello mondiale, DENSO è il primo costruttore di sistemi per il riscaldamento, la ventilazione e il condizionamento e il secondo marchio della componentistica automotive: grazie a ciò conosce perfettamente la tecnologia relativa ai Filtri Abitacolo.

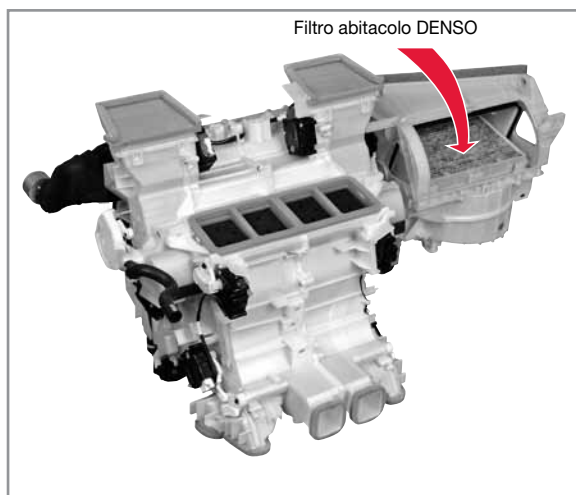

Sistema di Riscaldamento, Ventilazione e Condizionamento

La nostra offerta

Progettata secondo gli standard di Primo Equipaggiamento, la gamma relativa ai Filtri Abitacolo DENSO offre:

- > 312 codici
- > Più di 700 applicazioni
- > Il 90% di copertura del circolante europeo e di quello asiatico

Tecnologia Particellare e a Filtri Combinati

La gamma DENSO include Filtri Particellari e Filtri Combinati. I nostri sistemi di filtrazione multistrato neutralizzano i gas di scarico e altre sostanze inquinanti, intrappolando e trattenendo il polline e le particelle di polvere, garantendo così un'aria pulita e respirabile nell'abitacolo. Ogni applicazione è studiata singolarmente per soddisfare i bisogni di ogni tipologia di veicolo. Inoltre, i filtri DENSO non provocano quelle cadute di pressione dell'aria che potrebbero danneggiare i sistemi di riscaldamento, ventilazione e condizionamento.

I filtri Abitacolo DENSO offrono protezione, qualità, tecnologia e una gamma fuori dal comune, migliorando il confort di guida.

Il meglio dalla progettazione

La qualità conta

Senza un efficace sistema di filtrazione nell'abitacolo, i conducenti e i loro passeggeri possono subire l'aggressione di una varietà di inquinanti potenzialmente dannosi che entrano nella vettura. Gli inquinanti includono polveri, fuliggine, polline, gas nocivi e le particelle generate dall'attrito di pneumatici e freni. Se non vengono eliminati, questi possono intaccare occhi, naso e polmoni – causando problemi di salute, irritazioni e disagi.

I Filtri Abitacolo DENSO rappresentano lo stato dell'arte della tecnologia di Primo Equipaggiamento e sono, quindi, in grado di risolvere in maniera estremamente efficace il problema dell'inquinamento nell'abitacolo. Essi vengono sottoposti a rigidi controlli di qualità in ogni fase produttiva. Ciò comporta non solo un migliore confort di guida ma anche una migliore protezione contro possibili pericoli per la salute.

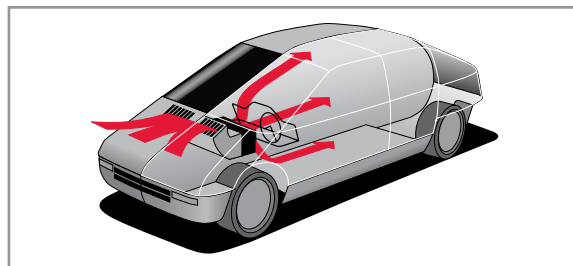

Flusso dell'aria all'interno di una vettura

Tecnologia superiore

La profonda conoscenza DENSO dei sistemi di riscaldamento, ventilazione e condizionamento si traduce in una tecnologia estremamente avanzata dei filtri, in grado di assicurare un ambiente più sano all'interno della vettura. Il tessuto non tessuto che utilizziamo contiene fino a 5 singoli strati che intrappolano quasi il 100% delle particelle e degli inquinanti nocivi, tenendoli lontano dall'interno della vettura in modo che non vengano respirati. Grazie ad accurati meccanismi, i filtri DENSO sono assicurati con precisione all'interno del loro alloggiamento, aumentando così l'efficienza di filtrazione. Il design innovativo protegge, inoltre, il sistema di riscaldamento, ventilazione e condizionamento, a tutto vantaggio della salute dei passeggeri e, in particolare, di quelli che soffrono di allergie.



Tipologie di filtro e il Ricambio

Filtri Particellari

I Filtri Particellari DENSO offrono un'eccezionale protezione contro polveri, fuliggine, polline e particelle. Caratterizzati da un materiale in tessuto non tessuto multistrato, che rimuove efficacemente la polvere e le particelle solide, sono estremamente efficienti nel trattenere la polvere e nel minimizzare la resistenza al flusso d'aria.

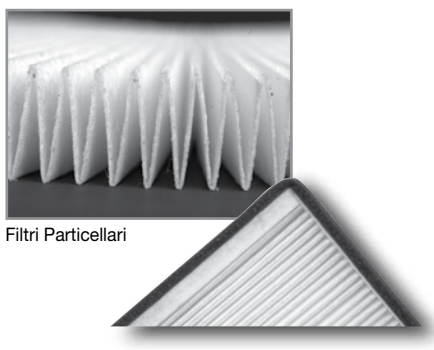

Filtri Particellari

Filtri Combinati

I Filtri Combinati DENSO offrono tutte le tecnologie elettrostatiche, alle nanofibre e di intrappolamento che caratterizzano i nostri filtri particellari. Intrappolano circa il 100% delle polveri, del polline e delle particelle solide prima che queste vengano inalate.

In più, grazie a un secondo strato ai carboni attivi, alloggiato all'interno del materiale di filtrazione, i Filtri Combinati offrono ulteriori vantaggi.

Il risultato è un'aria all'interno dell'abitacolo fresca, piacevole e salubre.

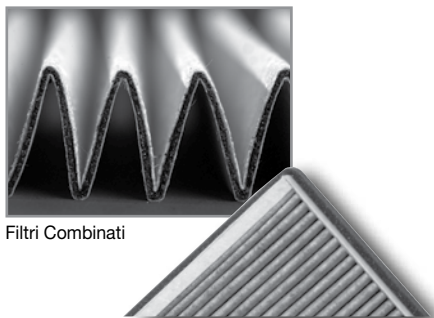

Filtri Combinati

Come funzionano?

- > **Rimozione tramite intrappolamento** – l'ingresso delle particelle nell'abitacolo è inibito da uno strato di tessuto non tessuto a fitte maglie. Le particelle così intrappolate vengono depositate nell'alloggiamento del filtro.
- > **Rimozione elettrostatica** – le particelle più piccole con cariche permanenti o temporanee vengono attratte e trattenute grazie alla presenza di un campo elettrico.
- > **Rivestimento in nanofibre** – Uno strato di fibre sottili viene intessuto nei mezzi filtranti, per prevenire cadute di pressione.

Il Ricambio

Sebbene la maggior parte dei nuovi veicoli sia già dotata di Filtro Abitacolo, questo nel tempo viene ostruito dalle polveri e dallo sporco che possono contenere batteri, muffe e micro-organismi. Ciò rende il filtro una fonte potenziale di allergeni e ne riduce la capacità filtrante e la carica elettrostatica. Tutto ciò potrebbe anche causare un'ulteriore perdita di pressione, sovraccaricando il sistema di riscaldamento, ventilazione e condizionamento.

Per mantenere un ambiente pulito e salubre all'interno dell'abitacolo, DENSO raccomanda la sostituzione del filtro abitacolo almeno una volta all'anno; oppure ogni 10.000-15.000 chilometri; o come specificato dal Costruttore del Veicolo, a seconda di quale di queste situazioni si verifichi per prima. Solo regolari sostituzioni assicurano una duratura efficienza filtrante e buone prestazioni del sistema di riscaldamento, ventilazione e condizionamento, in grado di garantire un interno vettura più igienico e confortevole.

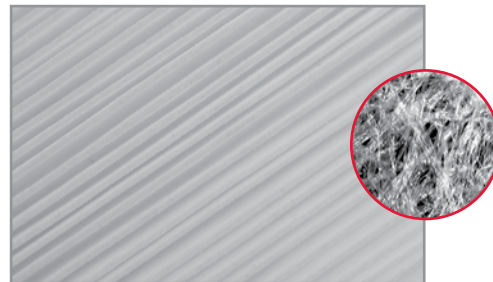

Filtro nuovo

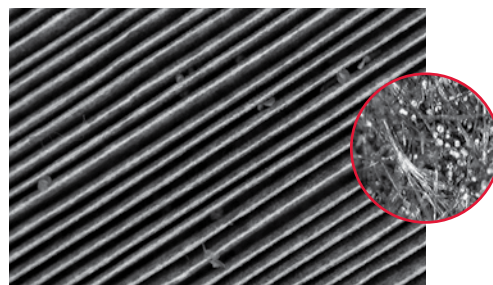

Filtro dopo 15.000 chilometri

Il mercato del Ricambio

- > **Essere pronti alle richieste del mercato**- Più dell'80% del circolante europeo è già dotato di Filtro Abitacolo e il trend è in crescita. La capacità di poter effettuare tempestivamente le sostituzioni rappresenta, quindi, un mercato sempre più importante oltre che un impegno sempre più sentito per l'aftermarket.
- > **Educazione alla salute**- Gli automobilisti sono raramente consapevoli dell'importanza del cambio regolare del Filtro Abitacolo o delle conseguenze di un ritardo nella sostituzione. Dedicare del tempo a responsabilizzare la tua clientela. Intervenire prontamente aiuterà l'automobilista a proteggere la sua salute e il benessere dei suoi passeggeri.
- > **In città e in campagna**- Particelle solide, particelle, gas nocivi e cattivi odori sono presenti tanto in campagna quanto nelle aree urbane. La sostituzione del Filtro Abitacolo risulta quindi importante in ogni contesto.

SE

Frisk luft en självklarhet med DENSO kupéfilter

När man åker bil är det viktigt att veta att luften man andas är frisk och ren. För att ta bort lukter, irriterande ämnen och föroreningar som kan komma in i bilen utifrån krävs ett pålitligt kupéfilter.

Originalkvalitet

DENSO:s kupéfilter erbjuder eftermarknaden tillgång till ett brett urval filter som konstruerats och tillverkats enligt högsta möjliga standard – med samma kvalitet som den originalkomponent fordonstillverkaren valt till sina bilar.

Experter på värme, ventilation och luftkonditionering (HVAC)

DENSO är världens ledande utvecklare av värme-, ventilations- och luftkonditioneringssystem (HVAC) och världens näst största leverantör av fordonskomponenter, så vi kan tekniken bakom kupéfilter.

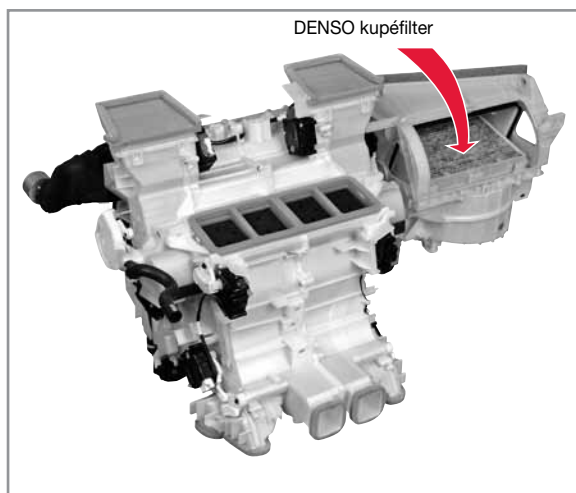

HVAC-system

Stort urval

DENSO:s kupéfiltersortiment, tillverkas i samma kvalitet som originalkomponenterna, erbjuder ett brett sortiment:

- > 312 artikelnummer
- > Fler än 700 fordonsmodeller
- > Täcker in 90 % av bilparken i Europa och Asien

Tekniken i partikel- och kombinationsfilter

DENSO:s sortiment omfattar både partikel- och kombinationsfilter. Våra flerskiktfilteringsystem neutraliserar avgaser och andra föroreningar, samtidigt som pollen och damm skiljs av och stannar i filtret så att luften som kommer in i kupén är ren och säker att andas. Alla luftfilter är individuellt konstruerade efter de olika fordonsmodellernas varierande krav. Dessutom skapar DENSO:s luftfilter inget tryckfall som eventuellt kan skada fordonets HVAC-system.

Överlägset skydd, överlägsen kvalitet och teknik, samt ett stort urval, DENSO:s kupéfilter ger en bättre körupplevelse.

Bättre konstruktion

Kvalitet räknas

Utan effektiv luftfiltrering kan förare och passagerare påverkas av skadliga luftföroreningar som kommer in i kupén. Föroreningarna kan vara sot, pollen, skadliga gaser eller partiklar från bromsar och däck. Om de inte avlägsnas kan de påverka ögon, näsa och lungor och orsaka hälsoproblem, irritation och otrivsel.

Eftersom DENSO:s kupéfilter innehåller den modernaste tekniken och håller högsta originalkvalitet är de en extremt effektiv lösning på problemet med föroreningar i bilen. Varje filter genomgår också våra stränga kvalitetskontroller i alla tillverkningssteg. Sammanlagt ger det här inte bara en behagligare körupplevelse, utan också ett bättre skydd mot hälsorisker.

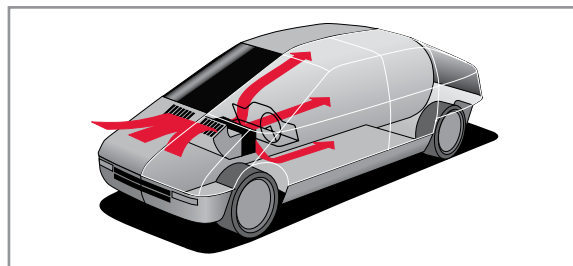

Luftflöde i bilen

Överlägsen teknik

DENSO:s expertkunskaper om HVAC-system innebär att våra kupéfilter bygger på avancerad teknik som ger en hälsosammare kupémiljö i bilen. Ullmaterialet som vi använder består av upp till fem olika skikt som fångar upp nästan 100 % av alla skadliga föroreningar och partiklar, och håller dem borta från kupén, så vi slipper andas in dem. DENSO:s filter har extremt noggrann passning, och fästelement som tätar filtret mot inneslutningen, vilket ökar filtrets effektivitet. Den effektiva konstruktionen skyddar också HVAC-systemet till fördel för passagerarnas hälsa och personer med allergier.



SE

Filtertyper och utbyten

Partikelfilter

Partikelfilter från DENSO ger överlägset skydd mot damm, sot, pollen och partiklar. Filtren har ett ullmaterial i flera skikt som effektivt avlägsnar damm och fasta partiklar. De, har också stor dammlagringskapacitet och ger minimalt luftmotstånd.

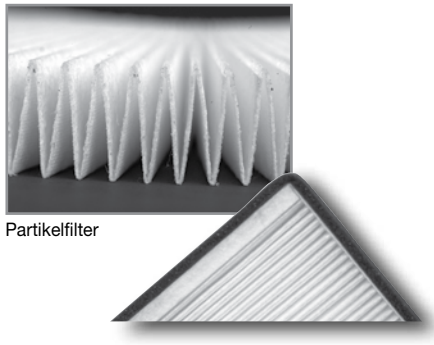

Partikelfilter

Kombinationsfilter

DENSO:s kombinationsfilter innehåller samma teknologier avseende blockering, elektrostatisk laddning och nanofiber som finns i våra partikelfilter och som fångar upp nästan 100 % av damm, pollen och fasta partiklar så att de inte kan andas.

Tack vare ytterligare ett skikt av aktivt kol inuti filtermaterialet ger våra kombinationsfilter ännu en fördel.

Resultatet blir att kupélufte alltid är frisk, behaglig och hälsosam att andas.

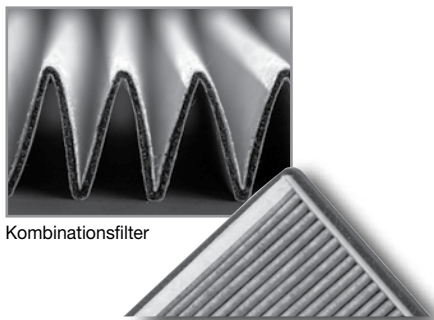

Kombinationsfilter

Hur fungerar de?

- > **Blockering** - partiklarna hindras från att komma in i kupén av ett tätt filterskikt. Infångade partiklar hamnar sedan i filterhuset.
- > **Avlägsnande genom elektrostatisk laddning** - små partiklar med permanent eller temporär laddning attraheras och fångas in genom elektrostatisk växelverkan.
- > **Nanofibrer** - ett skikt av tunna fibrer inspunna i filtermediet förhindrar tryckfall.

Utbyte

Även om de flesta nya bilar idag redan är utrustade med kupéfilter så sätts filtret så småningom igen av damm och smuts som till slut kan infekteras av bakterier, mögel och mikroorganismer. Detta gör filtret till en potentiell källa för allergiframkallande ämnen, samtidigt som filtreringseffekten och den elektrostatiska laddningen försämras. Det kan till och med leda till större tryckfall och högre belastning på HVAC-systemet.

För att hålla kupémiljön fortsatt fräsch och säker. DENSO rekommenderar att kupéfiltret byts ut minst en gång per år, efter 1000 - 1500 mil, eller enligt fordonstillverkarens rekommendationer. Endast regelbundna byten säkerställer filtrets effektivitet och goda HVAC-prestanda, och garanterar en mer hygienisk och behaglig kupé.



Nytt filter

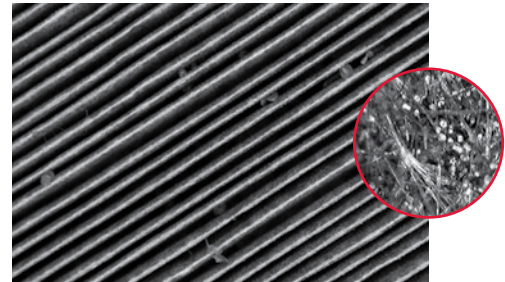

Filtret efter 1 500 mil

Klokt byte

- > **Var beredd på efterfrågan** - mer än 80 % av alla bilar i Europa är redan utrustade med kupéfilter och trenden är ökande. Detta gör schemalagda byten till ett allt viktigare tillfälle till stora försäljningsvolymerna på eftermarknaden.
- > **Hälsoutbildning** - förare är sällan medvetna om hur viktigt det är med regelbundna byten av kupéfiltret - och konsekvenserna av för sena byten. Ta dig tid att utbilda dina kunder. Snabba åtgärder skyddar kundernas egen hälsa och passagerarnas välbefinnande.
- > **Fasta ämnen, partiklar, skadliga gaser och obehagliga dofter** påverkar oss både på landsbygden och i städerna, och byte av kupéfilter är därför viktigt i alla miljöer.

PL

Świeże powietrze dopływa naturalnie z filtra kabinowego DENSO

Podczas jazdy samochodem ważna jest świadomość, że wdychane powietrze jest czyste. Aby wyeliminować nieprzyjemne zapachy, substancje drażniące i zanieczyszczenia, które mogłyby przedostać się do wnętrza samochodu, potrzebujesz filtra powietrza, któremu możesz ufać.

Jakość oryginalnego wyposażenia

Kabinowe filtry powietrza DENSO oferują klientom z rynku wtórnego szeroki asortyment filtrów zaprojektowanych i wyprodukowanych zgodnie z najwyższymi możliwymi normami – jakością OE, czyli taką, jaką wybierają producenci samochodów dla swoich nowych pojazdów.

Wiedza technologiczna HVAC

DENSO, będąc liderem OE w dziedzinie systemów ogrzewania, wentylacji i klimatyzacji (HVAC) i drugą na świecie marką części dla przemysłu motoryzacyjnego, naprawdę rozumie technologię kabinowych filtrów powietrza.

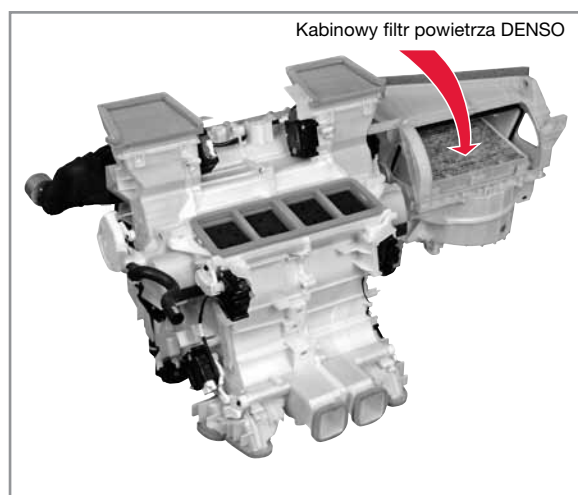

Kabinowy filtr powietrza DENSO

system ogrzewania, wentylacji i klimatyzacji

Wybór

Zaprojektowany zgodnie z normami oryginalnego wyposażenia (OE) program kabinowych filtrów powietrza DENSO zapewnia:

- > 312 pozycji katalogowych
- > ponad 700 zastosowań
- > 90% pokrycie rynku motoryzacyjnego w Europie i Azji

Technologia filtrów standardowych i filtrów z węglem aktywnym

Program DENSO obejmuje zarówno filtry standardowe, jak i filtry z węglem aktywnym. Nasze wielowarstwowe systemy filtracyjne neutralizują spaliny i inne zanieczyszczenia, zatrzymując jednocześnie pyłki kwiatowe i cząsteczki kurzu. Powietrze, które dostaje się do kabiny jest czyste i można nim bezpiecznie oddychać. Każda pozycja katalogowa jest indywidualnie zaprojektowana pod kątem potrzeb różnych typów pojazdów. Co więcej, w filtrach DENSO nie następuje spadek ciśnienia powietrza, który jest potencjalnie niebezpieczny dla systemów HVAC pojazdu.

Kabinowe filtry powietrza DENSO, oferując wyjątkową ochronę, jakość, technologię i wybór, przyczyniają się do podwyższenia jakości jazdy.

Lepszy projekt

Aspekty jakości

Bez skutecznej filtracji powietrza doprowadzanego do kabiny, kierowca i jego pasażerowie mogą być narażeni na różne potencjalnie szkodliwe zanieczyszczenia powietrza, które przedostają się do strefy komfortu pojazdu. Zanieczyszczenia mogą występować w postaci kurzu, pyłków kwiatowych, trujących gazów i cząstek powstałych w wyniku ścierania się okładzin hamulcowych i opon. Substancje te, jeśli nie zostaną wyeliminowane, mogą działać na oczy, nos i oskrzela, powodując problemy zdrowotne, podrażnienia i poczucie braku komfortu.

Kabinowe filtry powietrza DENSO oferują najnowocześniejsze rozwiązania jakości oryginalnego wyposażenia (OE), więc rozwiązują problemy związane z zanieczyszczeniami we wnętrzu samochodu wyjątkowo skutecznie. Podlegają również naszym surowym procedurom kontroli jakości na każdym etapie produkcji. Oznacza to nie tylko większy komfort jazdy, ale także lepszą ochronę przed zagrożeniami zdrowotnymi.

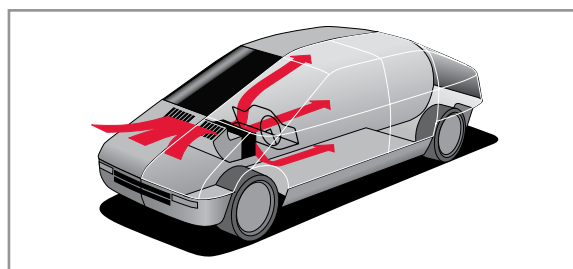

strumień powietrza w pojeździe

Najwyższy poziom technologiczny

Wiedza DENSO w dziedzinie systemów HVAC oznacza, że nasze kabinowe filtry powietrza korzystają z zaawansowanej technologii w celu zapewnienia zdrowszego środowiska we wnętrzu samochodu. Używane przez nas włókna składają się z maksymalnie 5 warstw, które zatrzymują prawie 100% szkodliwych zanieczyszczeń i cząstek stałych, niedopuszczając, aby trafiły one do wnętrza pojazdu a następnie przedostały się do płuc pasażerów. Filtry DENSO mają wyjątkowe precyzyjne mechanizmy montażowe, które zapewniają szczelność między filtrem a obudową, zwiększając sprawność filtracji. Wydajna konstrukcja chroni również system HVAC, wpływając korzystnie na zdrowie każdego pasażera, a szczególnie osób cierpiących na uczulenia i astmę.



PL

Typy filtrów

Filtry standardowe

Filtry standardowe z firmy DENSO oferują wyjątkową ochronę przed kurzem, sadzą, pyłkiem kwiatowym i cząstkami stałymi. Filtry, wyposażone w wielowarstwową włókninę w celu skutecznej eliminacji kurzu i cząstek stałych, charakteryzują się bardzo dużą pojemnością i minimalnym oporem przepływu powietrza.

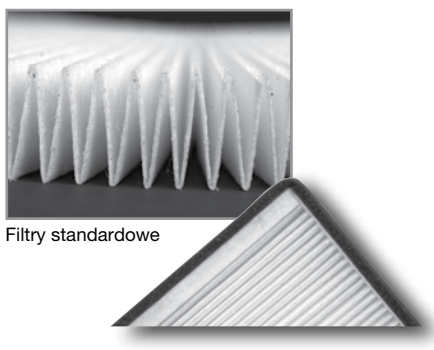

Filtry standardowe

Filtry z węglem aktywnym

Filtry z węglem aktywnym DENSO wykorzystują wszystkie technologie blokowania, elektrostatyczne i oparte na nanowłóknach, stosowane w naszych filtrach standardowych, zatrzymując prawie 100% kurzu, pyłków kwiatowych i cząstek stałych i niedopuszczając, aby dostały się do układu oddechowego.

Dzięki uzupełniającej warstwie węgla aktywnego we wkładzie filtra, nasz filtr z węglem aktywnym oferuje dodatkowe korzyści.

Filtr powoduje, że atmosfera w kabinie jest zawsze świeża, przyjemna i zdrowa.

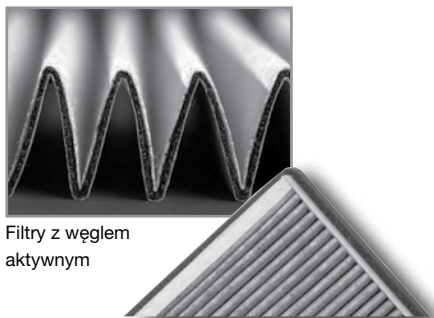

Filtry z węglem aktywnym

Sposób działania filtrów

- > **Eliminacja przez blokowanie** – cząstki, zanim dostaną się do kabiny, zatrzymywane są przez zwartą gęstą warstwę włókniny. Zatrzymane cząstki gromadzone są w obudowie filtra.
- > **Eliminacja elektrostatyczna** – małe cząsteczki o stałym lub tymczasowym ładunku elektrycznym są przyciągane i zatrzymywane w wyniku działania sił elektrostatycznych.
- > **Powłoka z nanowłókn** – warstwa cienkich włókien nawinięta na wkład filtra zapobiega spadkowi ciśnienia.

Wymiana

Mimo że większość współczesnych nowych samochodów jest już wyposażona w kabinowe filtry powietrza, z upływem czasu filtr zapycha się kurzem i zanieczyszczenia w filtrze mogą zostać zaatakowane przez bakterie, pleśń i mikroorganizmy. Może to spowodować zmniejszenie skuteczności filtracji i zmniejszenie ładunków elektrostatycznych oraz sprawić, że filtr stanie się potencjalnym źródłem alergenów. Może być również przyczyną większego spadku ciśnienia obciążającego system HVAC.

Aby zachować świeżą, bezpieczną atmosferę w pojeździe DENSO zaleca wymianę kabinowego filtra powietrza co najmniej raz w roku, co (10 000) – (15 000) km lub zgodnie z zaleceniami producenta samochodu. Co nastąpi najpierw. Tylko systematyczna wymiana zapewnia stałą sprawność filtracji i dobre osiągi systemu HVAC, które gwarantują bardziej higieniczne i wygodniejsze wnętrze samochodu.

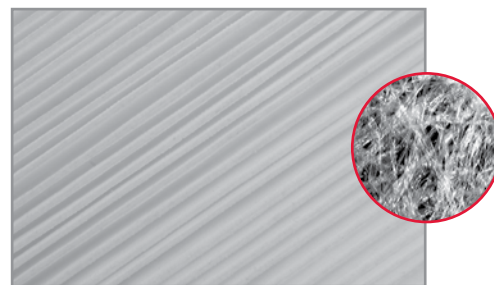

Nowy filtr

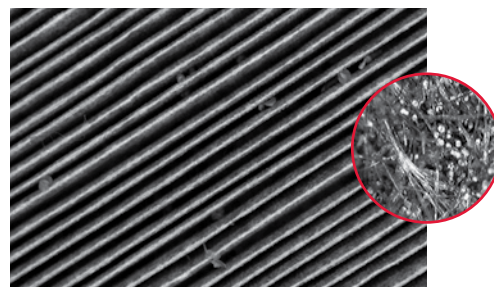

Filtr po 15 000 km

Znaczenie wymiany

- > **Przygotuj się na popyt** – ponad 80% wszystkich samochodów osobowych w Europie wyposażonych jest w kabinowe filtry powietrza i jest to trend rosnący. To sprawia, że coraz większe znaczenie ma wymiana części w odpowiednim czasie i oznacza dużą odpowiedzialność dla rynku wtórnego.
- > **Edukacja zdrowotna** – kierowcy rzadko zdają sobie sprawę ze znaczenia systematycznej wymiany kabinowych filtrów powietrza lub ze skutków opóźnień. Poświęć czas na edukację swoich klientów. Niezwłoczne działanie pomoże ochronić zdrowie kierowców i pasażerów.
- > **W mieście i na wsi** – cząstki stałe, trujące gazy i nieprzyjemne zapachy występują zarówno na wsi, jak i w mieście, powodując, że wymiana kabinowego filtra powietrza jest ważna w każdym otoczeniu.

RU

Свежий воздух – это естественно с салонным фильтром DENSO

Передвигаясь на автомобиле, очень важно знать, что воздух, которым вы дышите, чистый и свежий. Чтобы устранить запахи, пыль и раздражающие вещества, вам нужен салонный фильтр, которому вы можете доверять.

Оригинальное качество

Программа салонных фильтров DENSO предоставляет потребителям широкий ассортимент фильтров, разработанных и производимых по самому высокому стандарту из всех возможных – качеству оригинального оборудования (OE), которое выбирают производители для своих машин.

Ноу-хау DENSO

Будучи номер один в мире производителей систем климат-контроля и вторым по величине в мире брендом среди производителей автомобильных компонентов, DENSO по-настоящему хорошо понимает технологию салонных фильтров.

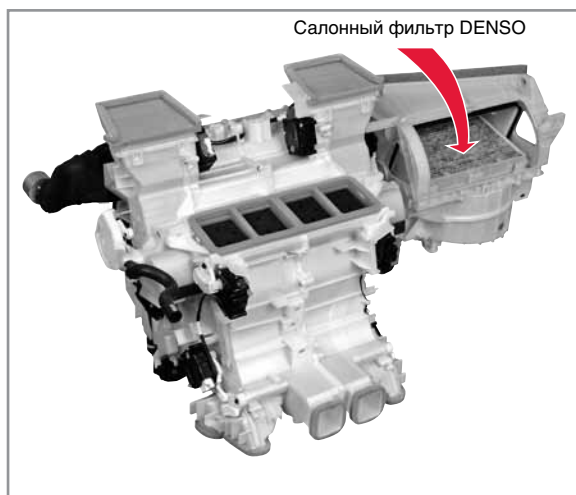

Салонный фильтр DENSO

Система климат-контроля

Выбор

Созданная в соответствии со стандартами OE программа салонных фильтров DENSO предлагает:

- > 312 наименований
- > более 700 применений
- > 90% покрытия европейского и азиатского парка автомобилей

Технология пылевых и комбинированных фильтров

Программа DENSO включает как пылевые, так и комбинированные фильтры. Наши многослойные системы фильтрации нейтрализуют выхлопные газы и другие раздражители, одновременно улавливая и удерживая пыльцу и частицы пыли, и гарантируя, что воздух, поступающий в кабину, чистый и безвредный для дыхания. Каждый тип фильтра разработан индивидуально под конкретный автомобиль. Более того, фильтры DENSO не вызывают падения давления, которое потенциально может повредить систему климат-контроля.

Предлагая выдающуюся защиту, качество, технологию и выбор, салонные фильтры DENSO повышают удовольствие от езды.

Лучше по конструкции

Значение качества

Без эффективной очистки воздуха в салоне водитель и пассажиры могут подвергаться разнообразным опасным воздушным загрязнениям. Это могут быть пыль, сажа, пыльца растений, вредные газы и частицы от износа тормозов и шин. Если их не устранить, они могут причинять вред глазам, носу, легким, вызывая проблемы со здоровьем, раздражение и дискомфорт.

Так как салонные фильтры DENSO предлагают современное качество OE, они борются с проблемой загрязнений внутри салона чрезвычайно эффективно. Так же они подвергаются тщательному контролю на всех стадиях производства. Это означает не только более комфортабельное вождение, но и лучшую защиту от угрозы здоровью.

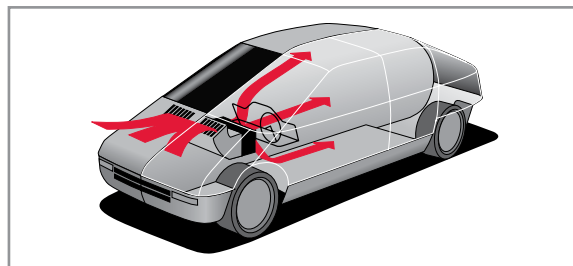

Распределение потоков воздуха в автомобиле

Превосходная технология

DENSO отлично разбирается в системах климат-контроля. Это значит, что наши салонные фильтры обладают улучшенной технологией фильтрации, обеспечивающей более здоровую среду в салоне. Ворсовый материал, который мы используем, содержит до пяти индивидуальных слоев, которые улавливают практически 100% вредных загрязнений и частиц, удерживая их от попадания в салон, где их можно было бы вдохнуть. Фильтры DENSO имеют чрезвычайно точный механизм уплотнения фильтра в корпусе, что повышает эффективность фильтрации. Их эффективная конструкция также защищает систему климат-контроля, принося пользу здоровью каждого пассажира, и, в особенности, людям с аллергией и астмой.



RU

Типы фильтров

Фильтры частиц

Фильтры частиц от DENSO предлагают исключительную защиту от пыли, сажи, пыльцы и частиц. Используя многослойный ворсовый материал для эффективного задержания пыли и твердых веществ, они так же имеют большую удерживающую емкость и минимальное сопротивление потоку воздуха.

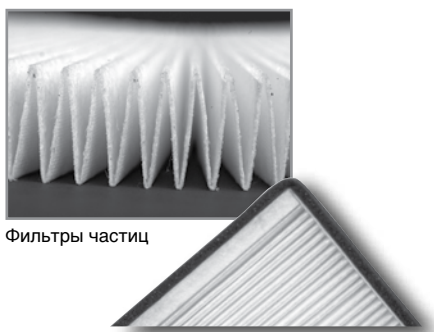

Фильтры частиц

Комбинированные фильтры

Комбинированные фильтры DENSO предлагают все блокирующие, электростатические и нанофибровые технологии наших фильтров частиц, улавливая практически 100% пыли, пыльцы и твердых частиц до того, как их, возможно, вдохнут.

Но благодаря дополнительному слою из активированного угля, расположенному внутри фильтрующего материала, наши комбинированные фильтры имеют дополнительное преимущество.

Результат заключается в том, что воздух в салоне всегда свежий, приятный и полезный для дыхания.

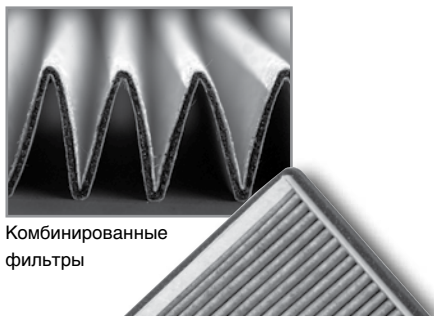

Комбинированные фильтры

Как они работают?

- > **Устранение путем задержания** – частицам не дает пройти в салон плотно сцепленный нетканый фильтрующий слой. Частицы улавливаются и остаются в корпусе фильтра.
- > **Электростатическое устранение** – малые частицы с постоянным или временным зарядами притягиваются и удерживаются из-за электростатического взаимодействия.
- > **Нанофибровые покрытия** – слой тонких волокон вплетен в среду фильтра и предотвращает падение давления.

Замена

Хотя большинство современных новых автомобилей уже имеют салонные фильтры, через некоторое время они засоряются пылью и грязью, которая может содержать бактерии, плесень и микроорганизмы. Это делает фильтр потенциальным источником аллергенов, а также снижает эффективность фильтрации и электростатического заряда. Это может привести к падению давления, что нагружает систему климат-контроля.

Чтобы поддерживать чистую, безопасную атмосферу в салоне, DENSO рекомендует заменять салонный фильтр по меньшей мере один раз в год, каждые 10-15 тысяч километров или как указывает производитель автомобиля. Только регулярная замена гарантирует постоянную эффективность фильтрации и высокую отдачу системы климат-контроля и обеспечивает более гигиеничную и комфортабельную среду в салоне.

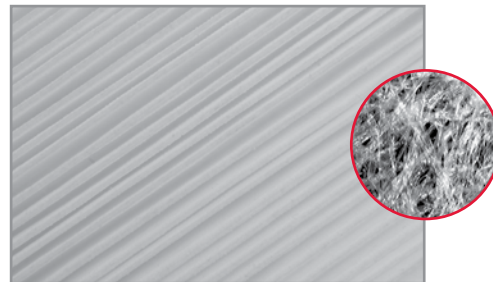

Новый фильтр

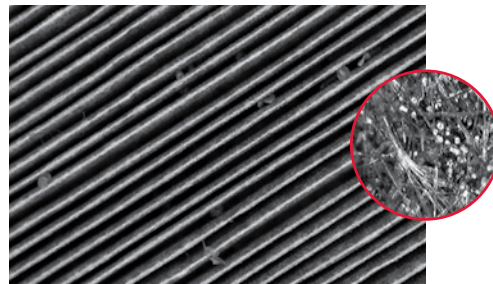

Фильтр после 15.000 км пробега

Смысл замены

- > **Будьте готовы к спросу** – более 80% европейских легковых автомобилей уже оборудованы салонным фильтром, и эта доля растет. Это делает своевременную замену более важной и объемной задачей рынка автозапчастей.
- > **Обучение здоровью** – водители редко бывают осведомлены о важности регулярной замены салонных фильтров или о последствиях поздней замены. Выделите время на то, чтобы обучить своих клиентов. Своевременные действия помогут защитить их собственное здоровье и здоровье пассажиров.
- > **В городе и деревне** – твердые вещества, частицы, вредные газы и неприятные запахи наносят вред как в городе, так и за городом, делая замену салонного фильтра важной в любой среде.

Cabin Air Filter | Range Updates

New Applications

MAKE	MODEL	PAGE
ALPINA	B3	22
	B8	22
	B10	22
AUDI	Allroad	22
	R8	22
BMW	X1	23
BUICK	Century Estate	23
CHEVROLET	Lanos	23
CHRYSLER	Grand Voyager	23
CITROËN	DS4	24
	ZX	24
DACIA	Duster	24
	Logan	24
	Sandero	24
DAEWOO	Lanos	25
	Winstorm	25
DAIHATSU	Cuore	25
	Terios	25
DODGE	Journey	25
FORD	C-Max	26
	Street Ka	26
HONDA	Legend	27
HYUNDAI	i10	27
LEXUS	CT	29
MERCEDES-BENZ	SLR	31
MINI	Mini Convertible	31
MITSUBISHI	ASX	31
	Colt CZC	31
	L200	31
	Pajero Classic	31
	Pajero Sport	32
NISSAN	Interstar	32
	Micra C+C	32





MAKE	MODEL	PAGE
OPEL	Movano	33
PEUGEOT	206 CC	34
PORSCHE	Panamera	34
RENAULT	Logan	35
	Master	35
	Sandero	35
	Thalia	35
	Wind	35
ROVER	Mini	35
SEAT	Altea	36
	Exeo	36
SKODA	Felicia	36
	Yeti	36
SMART	Cabrio	36
SUZUKI	Kizashi	37
TOYOTA	Allion	37
	Picnic	37
VAUXHALL	Agila	38
	Antara	38
	Astra	38
	Calibra	38
	Carlton	38
	Combo	38
	Corsa	38
	Meriva	38
	Monterey	38
	Omega	38
	Signum	38
	Sintra	38
	Tigra	38
	Vectra	38, 39
	Vivaro	39
Zafira	39	

New Cabin Air Filter Types

NEW TYPES	MAKE	MODEL	PAGE
DCF380P	SUZUKI	Kizashi	37





DENSO Application Tables







		LHD  RHD 		Filter Type P	Filter Type K	Pack Quantity
ALFA ROMEO						
145			07/94 > 01/01	DCF030P	DCF124K	1
146			12/94 > 01/01	DCF030P	DCF124K	1
147			01/01 >		DCF048K	2
155			01/92 > 12/97	DCF030P	DCF124K	1
156			04/02 > 09/05		DCF048K	2
156		LHD	09/97 > 03/02	DCF005P	DCF044K	1
156		RHD	09/97 > 03/02	DCF042P	DCF045K	1
156 Sportwagon		LHD	05/00 > 03/02	DCF005P	DCF044K	1
156 Sportwagon		LHD	04/02 > 05/06		DCF048K	1
156 Sportwagon		RHD	05/00 > 05/06	DCF042P	DCF045K	1
159			09/05 >	DCF043P	DCF047K	1
159 Sportwagon			03/06 >	DCF043P	DCF047K	1
164			01/87 > 09/98	DCF041P		1
166			09/98 >		DCF046K	1
Brera			01/06 >	DCF043P	DCF047K	1
GT			11/03 >		DCF048K	2
GTV			09/94 >	DCF030P	DCF124K	1
Mito			09/08 >	DCF202P	DCF201K	1
Spider			09/94 > 04/05	DCF030P	DCF124K	1
Spider			09/06 >	DCF043P	DCF047K	1
ALPINA						
B3 (E46)			05/99 > 07/02	DCF016P		1
B8			01/95 > 03/98	DCF022P		1
B10			10/93 > 03/95	DCF032P		1
AUDI						
80			09/91 > 06/93	DCF003P	DCF050K	1
80 Avant			09/91 > 06/93	DCF003P	DCF050K	1
A1			05/10 >	DCF006P	DCF331K	1
A2			02/00 > 08/05	DCF006P	DCF331K	1
A3			09/96 > 05/03	DCF001P	DCF225K	1
A3		LHD	05/03 >	DCF049P	DCF052K	1
A3		RHD	05/03 >	DCF259P		1
A3 Convertible			04/08 >	DCF049P	DCF052K	1
A3 Sportback			09/04 >	DCF049P	DCF052K	1
A4			11/94 > 11/00	DCF003P	DCF050K	1
A4			11/00 > 12/04	DCF021P	DCF054K	1
A4			11/04 > 06/08	DCF021P	DCF054K	1
A4 Avant			11/94 > 09/01	DCF003P	DCF050K	1
A4 Avant			10/01 > 12/04	DCF021P	DCF054K	1
A4 Avant			12/04 > 06/08	DCF021P	DCF054K	1
A4 Convertible			04/02 > 03/09	DCF021P	DCF054K	1
A6			06/94 > 10/97	DCF055P	DCF056K	1
A6	->Ch:4BX045000		01/97 > 01/05		DCF056K	1
A6	Ch:4BX045001->		01/97 > 01/05	DCF021P	DCF054K	1
A6			02/05 > 03/11	DCF121P	DCF122K	2
A6 Allroad			05/06 >	DCF121P	DCF122K	2
A6 Avant			06/94 > 12/97	DCF055P	DCF056K	1
A6 Avant	->Ch:4BX045000		11/97 > 01/05		DCF056K	1
A6 Avant	Ch:4BX045001->		11/97 > 01/05	DCF021P	DCF054K	1
A6 Avant			02/05 > 08/11	DCF121P	DCF122K	2
A8			03/94 > 12/02	DCF400P	DCF058K	2
A8			12/02 > 07/10		DCF059K	1
Allroad			05/00 > 08/05	DCF021P	DCF054K	1
Cabriolet			05/91 > 08/00	DCF003P	DCF050K	1
Coupe			10/88 > 12/96	DCF003P	DCF050K	1
Q7			03/06 >	DCF233P	DCF234K	1
R8			04/07 >	DCF121P	DCF122K	1
R8 Spyder			02/10 >	DCF121P	DCF122K	1
TT			10/98 > 06/06	DCF001P	DCF225K	1
TT			10/06 >	DCF049P	DCF052K	1
TT Roadster			10/99 > 06/06	DCF001P	DCF225K	1
TT Roadster			02/07 >	DCF049P	DCF052K	1
BENTLEY						
Continental Flying Spur	Without plastic frame		03/05 >		DCF231K	2
Continental GT	Without plastic frame		03/06 >		DCF231K	2
Continental GTC	Without plastic frame		12/06 >		DCF231K	2
BMW						
1 (E81, E87)			09/04 >	DCF096P	DCF092K	1

Cabin Air Filter





Application Tables

		LHD  RHD		Filter Type P	Filter Type K	Pack Quantity
BMW continued						
1 Convertible (E88)			03/08 >	DCF096P	DCF092K	1
1 Coupe (E82)			10/07 >	DCF096P	DCF092K	1
3 (E36)	With A/C		09/90 > 02/98	DCF022P		1
3 (E36)	Without A/C		09/90 > 02/98	DCF277P		1
3 (E46)			02/98 > 04/05	DCF016P	DCF062K	1
3 (E90)			01/05 >	DCF096P	DCF092K	1
3 Compact (E36)	With A/C		03/94 > 08/00	DCF401P		1
3 Compact (E36)	Without A/C		03/94 > 08/00	DCF277P		1
3 Compact (E46)			06/01 > 02/05	DCF016P	DCF062K	1
3 Convertible (E36)	Without A/C		03/93 > 04/99	DCF277P		1
3 Convertible (E36)	With A/C		03/93 > 04/99	DCF022P		1
3 Convertible (E46)			04/00 >	DCF016P	DCF062K	1
3 Convertible (E93)			08/06 >	DCF096P	DCF092K	1
3 Coupe (E36)	Without A/C		03/92 > 04/99	DCF277P		1
3 Coupe (E36)	With A/C		03/92 > 04/99	DCF022P		1
3 Coupe (E46)			04/99 >	DCF016P	DCF062K	1
3 Coupe (E92)			06/06 >	DCF096P	DCF092K	1
3 Touring (E36)	Without A/C		01/95 > 10/99	DCF277P		1
3 Touring (E36)	With A/C		01/95 > 10/99	DCF022P		1
3 Touring (E46)			10/99 > 02/05	DCF016P	DCF062K	1
3 Touring (E91)			09/05 >	DCF096P	DCF092K	1
5 (E34)		LHD	12/87 > 11/95	DCF032P		1
5 (E34)		RHD	12/87 > 11/95	DCF060P		1
5 (E39)			11/95 > 06/03	DCF402P	DCF015K	1
5 (E60)			07/03 >	DCF403P	DCF419K	1
5 Touring (E34)		LHD	11/91 > 01/97	DCF032P		1
5 Touring (E34)		RHD	11/91 > 01/97	DCF060P		1
5 Touring (E39)			01/97 > 05/04	DCF402P	DCF015K	1
5 Touring (E61)			06/04 >	DCF403P	DCF419K	1
6 (E63)			01/04 >	DCF403P	DCF419K	1
6 Convertible (E64)			04/04 >	DCF403P	DCF419K	1
7 (E32)		LHD	09/86 > 09/94	DCF032P		1
7 (E32)		RHD	09/86 > 09/94	DCF060P		1
7 (E38)			10/94 > 11/01	DCF262P	DCF426K	1
7 (E65, E66)			11/01 >	DCF064P	DCF065K	1
7 (E65, E66)	With rear A/C		11/01 >	DCF064P	DCF066K	1
X1 (E84)			10/09 >	DCF096P	DCF092K	1
X3 (E83)			01/04 >	DCF016P	DCF062K	1
X5 (E53)			05/00 >	DCF256P	DCF340K	1
Z4 (E85)			02/03 >	DCF404P	DCF420K	1
Z4 (E89)			05/09 >	DCF404P	DCF420K	1
Z4 Coupe (E86)			03/06 >	DCF404P	DCF420K	1
BUICK						
Century Estate			10/86 > 09/91	DCF308P		1
CHEVROLET						
Aveo Hatchback			04/08 >	DCF242P		1
Aveo Saloon			05/05 >	DCF242P		1
Captiva			06/06 >	DCF371P		1
Kalos			03/05 >	DCF242P		1
Lacetti			03/05 >	DCF243P		1
Lanos Hatchback			11/05 >	DCF075P		1
Lanos Saloon			11/05 >	DCF075P		1
Matiz			03/05 >	DCF245P		1
Nubira Estate			01/05 >	DCF243P		1
Nubira Saloon			01/05 >	DCF243P		1
CHRYSLER						
300 C			09/04 > 12/10		DCF080K	1
300 C Touring			09/04 >		DCF080K	1
Crossfire			07/03 >	DCF009P	DCF068K	1
Crossfire Roadster			05/04 >	DCF009P	DCF068K	1
Grand Voyager IV		LHD	10/07 >		DCF067K	1
Grand Voyager IV		RHD	10/07 >		DCF069K	1
Pt Cruiser			06/00 >	DCF237P		1
Pt Cruiser Convertible			03/04 >	DCF237P		1
Voyager I			08/84 > 09/90		DCF067K	1
Voyager III		LHD	02/00 >		DCF067K	1
Voyager III		RHD	02/00 >		DCF069K	1

		LHD  RHD 		Filter Type P	Filter Type K	Pack Quantity
CITROEN						
Berlingo			07/96 > 12/00	DCF018P		1
Berlingo			12/00 > 03/08	DCF259P	DCF212K	1
Berlingo			04/08 >	DCF362P	DCF073K	1
Berlingo Box			07/96 > 12/00	DCF018P		1
Berlingo Box			12/00 > 03/08	DCF259P	DCF212K	1
Berlingo Box			04/08 >	DCF362P	DCF073K	1
C2			09/03 >	DCF033P	DCF071K	1
C2 Enterprise			04/09 >	DCF033P	DCF071K	1
C3			02/02 >	DCF033P	DCF071K	1
C3 Picasso			02/09 >	DCF033P	DCF071K	1
C3 Pluriel			05/03 >	DCF033P	DCF071K	1
C4			11/04 >	DCF033P	DCF071K	1
C4 Coupe			11/04 >	DCF033P	DCF071K	1
C4 Grand Picasso			10/06 >	DCF362P	DCF073K	1
C4 Picasso			02/07 >	DCF362P	DCF073K	1
C4 Saloon			07/06 >	DCF033P	DCF071K	1
C5			03/01 > 08/04	DCF405P	DCF346K	1
C5			08/04 >		DCF211K	1
C5 Break			06/01 > 08/04	DCF405P	DCF346K	1
C5 Break			09/04 >		DCF211K	1
C6			09/05 >		DCF211K	1
C8			07/02 >	DCF207P	DCF072K	1
C-Crosser			02/07 >	DCF274P	DCF344K	1
C-Crosser Enterprise			01/09 >	DCF274P	DCF344K	1
DS4			04/11 >	DCF033P	DCF071K	1
Evasion			06/94 > 07/02	DCF074P		3
Jumper Box			02/94 > 04/02	DCF070P		1
Jumper Box			04/02 > 03/06	DCF070P		1
Jumper Box			04/06 >	DCF209P		1
Jumper Bus			02/94 > 04/02	DCF070P		1
Jumper Bus			04/02 > 03/06	DCF070P		1
Jumper Bus			04/06 >	DCF209P		1
Jumper Flatbed / Chassis			03/94 > 04/02	DCF070P		1
Jumper Flatbed / Chassis			02/02 > 03/06	DCF070P		1
Jumper Flatbed / Chassis			04/06 >	DCF209P		1
Jumpy			06/94 > 04/04	DCF074P		3
Jumpy			01/07 >	DCF209P	DCF332K	1
Jumpy Box			06/94 > 04/04	DCF074P		3
Jumpy Box			01/07 >	DCF209P	DCF332K	1
Jumpy Flatbed / Chassis			10/99 > 04/04	DCF074P		1
Nemo Box			02/08 >	DCF363P		1
Nemo Estate			04/09 >	DCF363P		1
Xantia			03/93 > 01/98	DCF018P		1
Xantia			01/98 > 04/03	DCF018P		1
Xantia Break			06/95 > 01/98	DCF018P		1
Xantia Break			01/98 > 04/03	DCF018P		1
Xsara	With A/C (automatic)		04/97 > 04/05	DCF018P		1
Xsara	With A/C (manually controlled)		04/97 > 04/05	DCF259P	DCF212K	1
Xsara Break	With A/C (automatic)		10/97 > 08/05	DCF018P		1
Xsara Break	With A/C (manually controlled)		10/97 > 08/05	DCF259P	DCF212K	1
Xsara Coupe	With A/C (automatic)		02/98 > 04/05	DCF018P		1
Xsara Coupe	With A/C (manually controlled)		02/98 > 04/05	DCF259P	DCF212K	1
Xsara Picasso			12/99 >	DCF029P		1
ZX			03/91 > 10/97	DCF018P		1
ZX Break			10/93 > 02/98	DCF018P		1
DACIA						
Duster			04/10 >	DCF057P		1
Logan			09/04 >	DCF013P		1
Logan Express			03/09 >	DCF013P		1
Logan MCV			02/07 >	DCF013P		1
Logan Pickup			03/08 >	DCF013P		1
Sandero			06/08 >	DCF057P		1
DAEWOO						
Kalos			09/02 >	DCF242P		1
Lacetti Estate			04/97 > 05/99	DCF243P		1
Lacetti Hatchback			02/04 >	DCF243P		1
Lacetti Saloon			04/97 > 07/03	DCF243P		1
Lacetti Saloon			08/03 > 12/04	DCF243P		1





Cabin Air Filter

Application Tables





		LHD  RHD		Filter Type P	Filter Type K	Pack Quantity
DAEWOO <i>continued</i>						
Lanos			10/02 >	DCF075P		1
Leganza		LHD	06/97 > 04/04	DCF076P		1
Leganza		RHD	06/97 > 04/04	DCF078P		1
Nubira			07/03 >	DCF243P		1
Nubira		LHD	04/97 > 06/03	DCF075P		1
Nubira		RHD	04/97 > 06/03	DCF077P		1
Nubira Wagon			07/03 >	DCF243P		1
Nubira Wagon		LHD	04/97 > 06/03	DCF075P		1
Nubira Wagon		RHD	04/97 > 06/03	DCF077P		1
Winstorm			12/06 >	DCF371P		1
DAIHATSU						
Cuore VIII			04/07 >	DCF226P		1
Terios			05/97 > 10/05	DCF226P		1
Terios			11/05 >	DCF226P		1
DODGE						
Caliber			06/06 >		DCF120K	1
Journey			06/08 >		DCF120K	1
DREIHA						
Stadtbus			01/95 >	DCF128P		1
FIAT						
500			10/07 >	DCF091P		1
500 C			09/09 >	DCF091P		1
Barchetta			03/95 >	DCF082P		1
Brava		LHD	10/95 > 12/02	DCF005P	DCF044K	1
Brava		RHD	10/95 > 12/02	DCF042P		1
Bravo			11/06 >	DCF084P	DCF039K	1
Bravo		LHD	10/95 > 10/01	DCF005P	DCF044K	1
Bravo		RHD	10/95 > 10/01	DCF042P		1
Coupe			11/93 > 08/00	DCF030P	DCF124K	1
Croma			12/85 > 12/96	DCF041P		1
Doblo			03/01 >	DCF024P	DCF090K	1
Doblo Cargo			03/01 >	DCF024P	DCF090K	1
Ducato Box			03/94 > 04/02	DCF070P		1
Ducato Box			04/02 > 06/06	DCF070P		1
Ducato Box			07/06 >	DCF209P		1
Ducato Bus			03/94 > 04/02	DCF070P		1
Ducato Bus			04/02 > 06/06	DCF070P		1
Ducato Bus			07/06 >	DCF209P		1
Ducato Flatbed / Chassis			03/94 > 04/02	DCF070P		1
Ducato Flatbed / Chassis			04/02 > 06/06	DCF070P		1
Ducato Flatbed / Chassis			07/06 >	DCF209P		1
Fiorino Box Body / Estate			02/08 >	DCF363P	DCF201K	1
Idea			12/03 >	DCF024P	DCF090K	1
Linea			06/07 >	DCF363P		1
Marea		LHD	09/96 >	DCF005P		1
Marea		RHD	09/96 >	DCF042P	DCF044K	1
Marea Weekend		LHD	09/96 >	DCF005P		1
Marea Weekend		RHD	09/96 >	DCF042P	DCF044K	1
Multipla			04/99 >	DCF083P		1
Palio			04/96 > 05/99	DCF086P		1
Palio			06/99 > 03/01	DCF087P		1
Palio			04/01 >	DCF089P		1
Palio Weekend			04/96 > 05/99	DCF086P		1
Palio Weekend			06/99 > 03/01	DCF087P		1
Palio Weekend			04/01 >	DCF089P		1
Panda			09/03 >	DCF091P		1
Panda Van			03/04 >	DCF091P		1
Punto			09/93 > 09/99	DCF082P		1
Punto			09/99 >	DCF024P	DCF090K	1
Punto / Grande Punto			10/05 >	DCF202P	DCF201K	1
Punto Convertible			04/94 > 06/00	DCF082P		1
Punto Evo			07/08 >	DCF202P	DCF201K	1
Punto Van			04/96 > 02/00	DCF082P		1
Punto Van			02/00 >	DCF024P	DCF090K	1
Qubo			09/08 >	DCF363P		1
Scudo			01/07 >		DCF332K	1
Scudo Box			02/96 > 12/03	DCF074P		3
Scudo Box			01/04 > 12/06	DCF207P	DCF072K	1





Cabin Air Filter

Application Tables





		LHD  RHD		Filter Type P	Filter Type K	Pack Quantity
FIAT <i>continued</i>						
Scudo Box			01/07 >		DCF332K	1
Scudo Combinato			02/96 > 12/03	DCF074P		3
Scudo Combinato			01/04 > 12/06	DCF207P	DCF072K	1
Scudo Flatbed / Chassis			01/07 >		DCF332K	1
Sedici			06/06 >	DCF226P		1
Siena			04/96 > 07/98	DCF086P		1
Siena			08/98 >	DCF087P		1
Stilo			10/01 >	DCF084P	DCF039K	1
Stilo Multi Wagon			01/03 >	DCF084P	DCF039K	1
Strada			06/99 >	DCF089P		1
Tempra			03/90 > 08/97	DCF030P	DCF124K	1
Tempra S.W.			03/90 > 08/97	DCF030P	DCF124K	1
Tipo			07/87 > 04/95	DCF030P	DCF124K	1
Ulysse			06/94 > 08/02	DCF074P		1
Ulysse			08/02 >	DCF207P	DCF072K	1
FORD						
C-Max			02/07 >	DCF101P	DCF106K	1
Cougar			08/98 > 09/00	DCF027P	DCF095K	1
Courier Pickup			06/99 > 02/02	DCF020P	DCF301K	1
Fiesta Box			03/83 > 12/95	DCF020P	DCF301K	1
Fiesta Box			07/91 > 02/96	DCF020P	DCF301K	1
Fiesta Box			02/96 >	DCF020P	DCF301K	1
Fiesta Box			05/98 >	DCF020P	DCF301K	1
Fiesta III			01/89 > 01/97	DCF020P	DCF301K	1
Fiesta IV			08/95 > 01/02	DCF020P	DCF301K	1
Fiesta V			11/01 >	DCF100P	DCF105K	1
Fiesta Van			10/03 >	DCF100P	DCF105K	1
Fiesta Van			01/09 > 09/03	DCF020P	DCF301K	1
Fiesta VI			10/08 >	DCF364P	DCF365K	1
Focus			10/98 > 11/04	DCF012P	DCF097K	1
Focus C-Max			10/03 > 03/07	DCF101P	DCF106K	1
Focus Estate			02/99 > 11/04	DCF012P	DCF097K	1
Focus II			11/04 >	DCF102P	DCF348K	1
Focus II Convertible			10/06 >	DCF102P	DCF348K	1
Focus II Estate			11/04 >	DCF102P	DCF348K	1
Focus II Saloon			04/05 >	DCF102P	DCF348K	1
Focus Saloon			02/99 > 03/05	DCF012P	DCF097K	1
Fusion			08/02 >	DCF100P	DCF105K	1
Galaxy			03/95 > 05/06	DCF014P	DCF094K	1
Galaxy			05/06 >	DCF101P	DCF106K	1
Ka			09/96 > 11/08	DCF020P	DCF301K	1
Ka			10/08 >	DCF091P		1
Kuga			03/08 >	DCF101P	DCF106K	1
Maverick			02/93 > 04/98	DCF190P		1
Maverick			02/01 >	DCF137P		1
Mondeo I			02/93 > 08/96	DCF027P	DCF095K	1
Mondeo I Estate			01/93 > 08/96	DCF027P	DCF095K	1
Mondeo I Saloon			02/93 > 08/96	DCF027P	DCF095K	1
Mondeo II			09/96 > 11/00	DCF027P	DCF095K	1
Mondeo II Estate			09/96 > 11/00	DCF027P	DCF095K	1
Mondeo II Saloon			09/96 > 11/00	DCF027P	DCF095K	1
Mondeo III			11/00 > 08/07	DCF098P	DCF290K	1
Mondeo III Estate			11/00 > 08/07	DCF098P	DCF290K	1
Mondeo III Saloon			11/00 > 08/07	DCF098P	DCF290K	1
Mondeo IV			03/07 >	DCF101P	DCF106K	1
Mondeo IV Saloon			03/07 >	DCF101P	DCF106K	1
Mondeo IV Turnier			03/07 >	DCF101P	DCF106K	1
Puma			03/97 > 06/02	DCF020P	DCF301K	1
Scorpio I			04/85 > 09/94	DCF108P		3
Scorpio I Estate			05/88 > 09/94	DCF108P		3
Scorpio I Saloon			09/86 > 12/94	DCF108P		3
Scorpio II			10/94 > 08/98	DCF108P		3
Scorpio II Estate			10/94 > 08/98	DCF108P		3
S-Max			05/06 >	DCF101P	DCF106K	1
Street Ka			05/03 > 07/05	DCF020P	DCF301K	1
Tourneo Connect			06/02 >	DCF012P	DCF097K	1
Transit Box			05/91 > 07/00	DCF308P		1
Transit Box			01/00 > 05/06	DCF308P		1





Cabin Air Filter | Application Tables

		LHD  RHD		Filter Type P	Filter Type K	Pack Quantity
FORD continued						
Transit Box			04/06 >	DCF308P		1
Transit Bus			01/91 > 07/00	DCF308P		1
Transit Bus			01/00 > 05/06	DCF308P		1
Transit Bus			04/06 >	DCF308P		1
Transit Connect			06/02 >	DCF012P	DCF097K	1
Transit Flatbed / Chassis			09/91 > 07/00	DCF308P		1
Transit Flatbed / Chassis			01/00 > 05/06	DCF308P		1
Transit Flatbed / Chassis			04/06 >	DCF308P		1
HONDA						
Accord Euro Viii Saloon			06/03 > 06/08	DCF112P		1
Accord IX			07/08 >	DCF112P		1
Accord IX Estate			07/08 >	DCF112P		1
Accord Saloon			02/08 >	DCF112P		1
Accord VII			03/97 > 12/03	DCF255P		1
Accord VII Aerodeck			07/97 >	DCF255P		1
Accord VII Coupe			12/97 > 06/03	DCF255P		1
Accord VII Hatchback			12/99 > 12/02	DCF255P		1
Civic IV Hatchback			09/87 > 10/93	DCF428P		1
Civic IV Hatchback			10/91 > 11/95	DCF428P		1
Civic IV Saloon			09/87 > 10/93	DCF428P		1
Civic V Coupe	without automatic A/C		08/93 > 03/96	DCF109P		1
Civic V Coupe	with automatic A/C		08/93 > 03/96	DCF428P		1
Civic V Saloon			10/91 > 12/95	DCF428P		1
Civic VI Aerodeck	5 door, Without A/C		04/98 > 02/01	DCF109P		1
Civic VI Coupe			03/96 > 12/00	DCF109P		1
Civic VI Fastback	without automatic A/C		09/94 > 01/97	DCF109P		1
Civic VI Fastback	with automatic A/C		09/94 > 01/97	DCF428P		1
Civic VI Hatchback			10/95 > 02/01	DCF109P		1
Civic VI Saloon			10/95 > 03/01	DCF109P		1
Civic VII Coupe	Great Britain		02/01 > 12/05	DCF113P		2
Civic VII Hatchback	Great Britain		03/99 > 02/06	DCF113P		2
Civic VII Saloon			02/01 > 09/05	DCF113P		2
Civic VIII Hatchback			09/05 >	DCF112P		1
Civic VIII Saloon			09/05 >	DCF112P		1
CR-V I	without automatic A/C		10/95 > 02/02	DCF109P		1
CR-V I	with automatic A/C		10/95 > 02/02	DCF428P		1
CR-V II			12/01 > 09/06	DCF113P		2
FR-V			02/05 >	DCF113P		2
HR-V			03/99 >	DCF111P		1
Insight			04/00 > 12/06	DCF428P		1
Jazz			03/02 >	DCF226P		1
Legend III			02/96 >	DCF112P		1
Legend IV			05/06 >	DCF112P		1
Logo			03/99 > 03/02	DCF111P		1
Stream			05/01 >	DCF113P		2
HYUNDAI						
Accent I	without automatic A/C		10/94 > 01/00	DCF210P		1
Accent I	with automatic A/C		10/94 > 01/00	DCF408P		1
Accent II	without automatic A/C		01/00 >	DCF210P		1
Accent II	with automatic A/C		01/00 >	DCF408P		1
Accent III			11/05 >	DCF263P		1
Accent Saloon	without automatic A/C		10/94 > 01/00	DCF210P		1
Accent Saloon	with automatic A/C		10/94 > 01/00	DCF408P		1
Accent Saloon			11/05 >	DCF263P		1
Coupe			06/96 > 04/02	DCF366P		1
Coupe			08/01 >	DCF366P		1
Elantra			06/00 >	DCF366P		1
Elantra Saloon			06/00 >	DCF366P		1
Getz			08/02 >	DCF266P		2
i10			10/07 >	DCF284P		1
i30			10/07 >	DCF367P		1
i30 Cw Estate			02/08 >	DCF367P		1
Matrix			06/01 > 12/05	DCF366P		1
Santa Fé			11/00 > 03/06	DCF410P		1
Sonata IV			03/98 > 05/05	DCF268P		2
Trajet			03/00 >	DCF410P		1
Tucson			08/04 >	DCF204P		1
XG			12/98 >	DCF410P		1





		LHD  RHD 		Filter Type P	Filter Type K	Pack Quantity
INFINITI						
FX			01/03 >	DCF189P	DCF273K	1
IRISBUS						
Daily Tours			09/06 >	DCF368P		1
ISUZU						
Trooper			04/00 >	DCF276P		2
Trooper Open Off-Road Vehicle			04/00 >	DCF276P		2
IVECO						
Campagnola			01/08 >	DCF368P		1
Daily II			07/99 > 07/06	DCF005P	DCF044K	1
Daily II Box Body / Estate			05/99 >	DCF005P	DCF044K	1
Daily II Flatbed / Chassis			05/99 >	DCF005P	DCF044K	1
Daily III			06/06 >	DCF368P		1
Daily III Box Body / Estate			05/06 >	DCF368P		1
Daily III Dumptruck			05/06 >	DCF368P		1
Daily III Flatbed / Chassis			05/06 >	DCF368P		1
Massif			01/08 >	DCF368P		1
Stralis			02/02 >	DCF114P		1
IVECO AUTOBUS						
Rapido			02/07 >	DCF368P		1
JAGUAR						
S-Type			01/99 >		DCF118K	1
XK Convertible			03/06 >		DCF119K	1
XK Coupe			03/06 >		DCF119K	1
X-Type			06/01 >	DCF098P	DCF290K	1
X-Type Estate			11/03 >	DCF098P	DCF290K	1
JEEP						
Compass			08/06 >		DCF120K	1
Patriot			01/08 >		DCF120K	1
KIA						
Carens I			11/00 > 10/02	DCF278P		2
Carens II			07/02 > 08/05	DCF279P		2
Carens II			09/05 > 08/06	DCF204P		1
Carens III			09/06 >	DCF204P		1
Carnival			08/99 > 10/01	DCF280P		1
Carnival II			10/01 >	DCF280P		1
Carnival III			09/05 >	DCF281P		1
Cee'D Estate			09/07 >	DCF367P		1
Cee'D Hatchback			12/06 >	DCF367P		1
Cerato			03/04 >	DCF281P		1
Cerato II Saloon			01/09 >	DCF281P		1
Cerato Koupe			01/09 >	DCF281P		1
Cerato Saloon			04/04 >	DCF281P		1
Magentis			05/01 >	DCF410P		1
Picanto			04/04 >	DCF284P		1
Picanto			05/11 >	DCF284P		1
Pro Cee'D			02/08 >	DCF367P		1
Rio			09/00 > 02/05	DCF283P		2
Rio Estate			08/00 > 02/05	DCF283P		2
Rio II			03/05 >	DCF204P		1
Rio II Saloon			03/05 >	DCF204P		1
Shuma			10/97 > 12/01	DCF285P		2
Shuma II			05/01 > 08/04	DCF285P		2
Shuma II Saloon			05/01 > 05/04	DCF285P		2
Shuma Saloon			03/96 > 10/01	DCF285P		2
Sorento			08/02 > 10/09	DCF410P		1
Sorento			11/09 >	DCF281P		1
Sportage			04/94 > 04/04	DCF204P		1
Sportage			09/04 >	DCF204P		1
Sportage			07/10 >	DCF204P		1
LANCIA						
Dedra			01/89 > 07/99	DCF030P	DCF124K	1
Dedra S.W.			07/94 > 07/99	DCF030P	DCF124K	1
Delta I			09/79 > 01/94	DCF030P	DCF124K	1
Delta II			06/93 > 09/99	DCF030P	DCF124K	1
Delta III			09/08 >	DCF084P	DCF039K	1
Kappa			08/94 > 10/01	DCF123P	DCF046K	1
Kappa Coupe			07/96 > 03/01	DCF123P	DCF046K	1
Kappa S.W.			07/96 > 10/01	DCF123P	DCF046K	1





Cabin Air Filter | Application Tables

		LHD  RHD		Filter Type P	Filter Type K	Pack Quantity
LANCIA <i>continued</i>						
Lybra			07/99 >	DCF005P	DCF044K	1
Lybra S.W.			07/99 >	DCF005P	DCF044K	1
Musa			10/04 >	DCF024P	DCF090K	1
Phedra			09/02 >	DCF207P	DCF072K	1
Thema			11/84 > 07/94	DCF041P		1
Thema S.W.			03/87 > 07/94	DCF041P		1
Thesis			07/02 >		DCF125K	1
Y			11/95 > 09/03	DCF082P		1
Ypsilon			10/03 >	DCF024P	DCF090K	1
Zeta			05/95 > 09/02	DCF074P		1
LAND ROVER						
Discovery III			07/04 >	DCF126P	DCF127K	1
Discovery IV			09/09 >	DCF126P	DCF127K	1
Freelander			02/98 >	DCF411P		1
Freelander Soft Top			02/98 >	DCF411P		1
Range Rover II			07/94 > 03/02	DCF286P		2
Range Rover III			03/02 >	DCF256P	DCF340K	1
Range Rover Sport			02/05 >	DCF126P	DCF127K	1
LEXUS						
CT			03/11 >	DCF356P		1
GS			08/97 > 03/05	DCF354P		1
GS			04/05 >	DCF356P		1
IS C			04/09 >	DCF356P		1
IS I			04/99 >	DCF354P		1
IS II			10/05 >	DCF356P		1
IS Sportcross			10/01 >	DCF354P		1
LS			10/94 > 10/00	DCF354P		1
RX			08/97 > 05/03	DCF354P		1
RX			04/03 >	DCF356P	DCF359K	1
RX			04/09 >	DCF356P	DCF359K	1
MAN						
NG 262			07/98 >	DCF128P		1
NG 263			01/99 >	DCF128P		1
NG 312			09/95 >	DCF128P		1
NG 313			01/98 >	DCF128P		1
NG 363			02/01 >	DCF128P		1
NL 202			12/95 >	DCF128P		1
NL 222			12/95 >	DCF128P		1
NL 223			01/99 >	DCF128P		1
NL 232			12/95 >	DCF128P		1
NL 243			09/02 >	DCF128P		1
NL 263			01/98 >	DCF128P		1
NL 283			09/02 >	DCF128P		1
NL 312			10/95 >	DCF128P		1
NL 313			01/99 >	DCF128P		1
NL 363			09/00 >	DCF128P		1
NUE 223			01/99 >	DCF128P		1
NUE 263			01/99 >	DCF128P		1
NUE 283			01/99 >	DCF128P		1
NUE 313			02/98 >	DCF128P		1
NUE 353			02/98 >	DCF128P		1
NUE 363			02/01 >	DCF128P		1
MAN (BUS)						
Lions Coach			01/98 > 12/01	DCF132P		1
Lions Comfort			01/98 > 12/01	DCF132P		1
UEL-313			09/96 > 09/01	DCF132P		1
UEL-353			06/97 > 12/01	DCF132P		1
MAN (TRUCKS)						
F2000			01/94 >	DCF132P		1
FE-Serie			08/95 >	DCF132P		1
L2000/L2000 Evo.			05/94 >	DCF131P		1
LE-Serie (110-220)			08/00 >	DCF131P		1
LE-Serie (250-280)			08/88 > 12/98	DCF132P		1
M2000/M2000 Evo.			05/94 >	DCF131P		1
M2000/M2000 Evo.			08/95 >	DCF132P		1
ME-Serie			08/00 >	DCF132P		1
TG-A			03/00 >	DCF133P	DCF134K	1
TG-L			06/05 >	DCF133P	DCF134K	1





		LHD  RHD 		Filter Type P	Filter Type K	Pack Quantity
MAN (TRUCKS) continued						
TG-M			11/05 >	DCF133P	DCF134K	1
MASERATI						
3200 GT			10/98 > 03/02		DCF046K	1
MAZDA						
121 II			11/90 > 05/97	DCF020P	DCF301K	1
121 III			03/96 >	DCF020P	DCF301K	1
2			04/03 >	DCF136P		1
323 F VI			05/98 > 05/04	DCF291P	DCF292K	2
323 F VI			09/98 > 05/04	DCF291P	DCF292K	2
6			06/02 > 12/07	DCF136P		1
6			01/08 >	DCF136P		1
6 Hatchback			08/02 >	DCF136P		1
6 Station Wagon			08/02 >	DCF136P		1
626 V			05/97 > 10/02	DCF291P	DCF292K	2
626 V Hatchback			05/97 > 10/02	DCF291P	DCF292K	2
626 V Station Wagon			01/98 > 10/02	DCF291P	DCF292K	2
CX-7			11/06 >	DCF136P		1
Demio	Ch:300000->		10/96 > 12/02	DCF296P	DCF297K	2
Premacy			07/99 >	DCF291P	DCF292K	2
Xedos 9			07/93 >	DCF299P		2
MERCEDES-BENZ						
A-Class (W168)			07/97 > 08/04	DCF037P	DCF035K	1
A-Class (W169)			09/04 >	DCF150P	DCF158K	1
B-Class (W245)			03/05 >	DCF150P	DCF158K	1
C-Class (W202)		LHD	03/93 > 05/00	DCF009P	DCF068K	1
C-Class (W203)		LHD	05/00 >	DCF026P	DCF152K	1
C-Class (W203)		RHD	05/00 >	DCF143P	DCF153K	1
C-Class Coupe (C1203)		LHD	03/01 > 06/11	DCF026P	DCF152K	1
C-Class Coupe (C1203)		RHD	03/01 > 06/11	DCF143P	DCF153K	1
C-Class Estate (S202)		LHD	06/96 > 03/01	DCF009P	DCF068K	1
C-Class T-Model (S203)		LHD	03/01 > 08/07	DCF026P	DCF152K	1
C-Class T-Model (S203)		RHD	03/01 > 08/07	DCF143P	DCF153K	1
CLC-Class		LHD	05/08 >	DCF026P	DCF152K	1
CLC-Class		RHD	05/08 >	DCF143P	DCF153K	1
CLK (C209)			06/02 >	DCF026P	DCF152K	1
CLK Convertible (A209)			02/03 >	DCF026P	DCF152K	1
CLS (C219)	With automatic A/C		10/04 > 12/10	DCF144P	DCF162K	2
CLS (C219)	Without automatic A/C		10/04 > 12/10	DCF144P	DCF252K	1
E-Class (W124)			06/93 > 06/95	DCF159P		2
E-Class (W210)	Without automatic A/C		06/95 > 03/02	DCF009P	DCF068K	1
E-Class (W210)	With automatic A/C		06/95 > 03/02	DCF025P	DCF167K	1
E-Class (W211)	With automatic A/C		03/02 > 12/08	DCF145P	DCF162K	2
E-Class (W211)	Without automatic A/C	LHD	03/02 > 12/08	DCF144P	DCF252K	1
E-Class (W211)	Without automatic A/C	RHD	03/02 > 12/08	DCF145P		1
E-Class Convertible (A124)			05/93 > 03/98	DCF159P		2
E-Class Coupe (C124)			06/93 > 06/97	DCF159P		2
E-Class Estate (S124)			06/93 > 06/96	DCF159P	DCF068K	2
E-Class Estate (S210)	Without automatic A/C		06/96 > 03/03	DCF009P	DCF068K	1
E-Class Estate (S210)	With automatic A/C		06/96 > 03/03	DCF025P	DCF167K	1
E-Class T-Model (S211)	Without automatic A/C	LHD	03/03 > 07/09	DCF144P	DCF252K	1
E-Class T-Model (S211)	Without automatic A/C	RHD	03/03 > 07/09	DCF145P		1
G-Class (W463)			09/89 >	DCF006P	DCF331K	1
G-Class Cabrio (W463)			09/89 >	DCF006P	DCF331K	1
GL-Class (X164)			09/06 >		DCF163K	2
Kombi Estate (S124)			09/85 > 06/93	DCF159P		1
M-Class (W163)			02/98 > 06/05	DCF412P	DCF341K	1
M-Class (W164)			07/05 >		DCF163K	2
R-Class (W251, V251)			01/06 >		DCF163K	2
Saloon (W124)			12/84 > 06/93	DCF159P		1
S-Class (W140)	With A/C	LHD	02/91 > 10/98	DCF141P	DCF164K	1
S-Class (W140)	Without A/C	RHD	02/91 > 10/98	DCF165P		1
S-Class (W140)	With A/C	RHD	02/91 > 10/98	DCF142P		1
S-Class (W220)	With A/C		10/98 > 08/05	DCF025P	DCF167K	2
S-Class (W221)			10/05 >		DCF168K	2
S-Class Coupe (C140)	With A/C	LHD	09/92 > 02/99	DCF141P	DCF164K	1
S-Class Coupe (C140)	Without A/C	RHD	09/92 > 02/99	DCF165P		1
S-Class Coupe (C140)	With A/C	RHD	09/92 > 02/99	DCF142P		1
S-Class Coupe (C215)			03/99 > 03/06	DCF025P	DCF167K	2





Cabin Air Filter | Application Tables

		LHD  RHD		Filter Type P	Filter Type K	Pack Quantity
MERCEDES-BENZ continued						
S-Class Coupe (C216)			05/06 >		DCF168K	2
SL (R129)			03/89 > 10/01	DCF140P		1
SL (R230)			10/01 >		DCF160K	2
SLK (R170)	With automatic climate control; Without A/C		04/96 > 04/04	DCF009P	DCF068K	1
SLK (R171)			03/04 >		DCF170K	1
SLR (R199)			04/04 >		DCF160K	2
SLR Roadster			10/06 >		DCF160K	2
Sprinter 2-T Box (901, 902)			01/95 > 05/06	DCF040P		1
Sprinter 2-T Flatbed / Chassis (901, 902)			01/95 > 05/06	DCF040P		1
Sprinter 3,5-T Box (906)			06/06 >	DCF079P	DCF081K	1
Sprinter 3-T Box (903)			01/95 > 05/06	DCF040P		1
Sprinter 3-T Box (906)			06/06 >	DCF079P	DCF081K	1
Sprinter 3-T Bus (903)			01/95 > 05/06	DCF040P		1
Sprinter 3-T Bus (906)			06/06 >	DCF079P	DCF081K	1
Sprinter 3-T Flatbed / Chassis (903)			01/95 > 05/06	DCF040P		1
Sprinter 3-T Flatbed / Chassis (906)			06/06 >	DCF079P	DCF081K	1
Sprinter 4,6-T Flatbed / Chassis (906)			06/06 >	DCF079P	DCF081K	1
Sprinter 4-T Box (904)			02/96 > 05/06	DCF040P		1
Sprinter 4-T Flatbed / Chassis (904)			02/96 > 05/06	DCF040P		1
Sprinter 5-T Box (906)			06/06 >	DCF079P	DCF081K	1
Sprinter 5-T Flatbed / Chassis (906)			06/06 >	DCF079P	DCF081K	1
Vaneo (414)			02/02 >	DCF037P	DCF035K	1
Viano (W639)			09/03 >	DCF171P	DCF172K	1
Vito / Mixto Box (W639)			09/03 >	DCF171P	DCF172K	1
Vito Bus (W639)			09/03 >	DCF171P	DCF172K	1
MERCEDES-BENZ (TRUCKS)						
Actros	OE nr. 000.830.15.18		09/96 >		DCF180K	1
Actros	OE nr. 000.830.13.18		09/96 >		DCF232K	1
Atego			01/98 > 10/04	DCF146P	DCF156K	1
Atego (Baustellenfilter)			01/98 >	DCF148P		1
Axor			01/02 >	DCF147P		1
Axor (Baustellenfilter)			01/98 >	DCF149P		1
MINI						
Mini			06/01 >	DCF061P	DCF063K	1
Mini Convertible			07/04 >	DCF061P	DCF063K	1
MITSUBISHI						
ASX			02/10 >	DCF274P	DCF344K	1
Carisma	With A/C		07/95 > 06/06	DCF303P		2
Carisma	Without A/C		07/95 > 06/06	DCF302P		1
Carisma Saloon	With A/C		09/96 > 06/06	DCF303P		2
Carisma Saloon	Without A/C		09/96 > 06/06	DCF302P		1
Colt Czc Convertible			05/06 >	DCF305P	DCF181K	1
Colt V			09/95 > 07/05	DCF303P		2
Colt VI			06/04 >	DCF305P	DCF181K	1
Colt VII			09/08 >	DCF305P	DCF181K	1
Galant VI			09/96 > 10/04	DCF306P		1
Galant VI Estate			09/96 > 10/03	DCF306P		1
Grandis			11/97 > 05/03		DCF300K	1
Grandis			04/04 >		DCF300K	1
L 200			10/86 > 03/03	DCF303P		1
L 200			06/96 > 03/03	DCF303P		1
L 200			11/05 >	DCF303P		1
Lancer Estate			09/03 >	DCF303P	DCF300K	1
Lancer Saloon			08/03 > 12/07	DCF303P	DCF300K	1
Lancer Saloon			01/08 >	DCF274P	DCF344K	1
Lancer Sportback			06/08 >	DCF274P	DCF344K	1
Lancer VI			09/95 > 09/99	DCF303P		1
Outlander I			02/03 >		DCF300K	1
Outlander II			11/06 >	DCF274P	DCF344K	1
Pajero Classic		LHD	06/02 >		DCF336K	1
Pajero Classic		RHD	06/02 >		DCF053K	1
Pajero II		LHD	12/90 > 06/00		DCF336K	1
Pajero II		RHD	12/90 > 06/00		DCF053K	1
Pajero II Open Off-Road Vehicle		LHD	12/90 > 04/00		DCF336K	1
Pajero II Open Off-Road Vehicle		RHD	12/90 > 04/00		DCF053K	1
Pajero III		LHD	04/00 >		DCF336K	1
Pajero III		RHD	04/00 >		DCF053K	1

		LHD  RHD 		Filter Type P	Filter Type K	Pack Quantity
MITSUBISHI <i>continued</i>						
Pajero IV		LHD	11/06 >		DCF336K	1
Pajero IV		RHD	11/06 >		DCF053K	1
Pajero Pinin			03/99 >	DCF423P		2
Pajero Sport		LHD	11/97 >		DCF336K	1
Pajero Sport		RHD	11/97 >		DCF053K	1
Space Runner			10/91 > 08/99	DCF309P		1
Space Runner			08/99 >	DCF309P		1
Space Star	With A/C		06/98 >	DCF303P		2
Space Star	Without A/C		06/98 >	DCF302P		1
Space Wagon			10/98 >	DCF309P		1
NEOPLAN						
Centroliner N 4426			05/02 >	DCF128P		1
Centroliner N 4516			03/02 >	DCF128P		1
Centroliner N 4521			03/02 >	DCF128P		1
NISSAN						
Almera I (N15)			07/95 > 07/00	DCF192P		2
Almera I Hatchback (N15)			07/95 > 03/00	DCF192P		2
Almera II (N16)			06/00 >	DCF189P	DCF273K	1
Almera II Hatchback (N16)			01/00 >	DCF189P	DCF273K	1
Almera Tino (V10)			08/00 >	DCF189P	DCF273K	1
Frontier			01/05 >	DCF313P		2
Interstar Flatbed / Chassis			08/03 >	DCF418P		1
Kubistar (X76)			08/03 >	DCF013P		1
Kubistar Box			08/03 >	DCF013P		1
Maxima QX (A32)			03/94 > 08/00		DCF188K	2
Maxima QX (A33)			04/99 > 11/03		DCF188K	2
Maxima Station Wagon			10/97 >		DCF188K	2
Micra C+C (K12)			08/05 >	DCF057P		1
Micra II (K11)			01/92 > 02/03	DCF191P		1
Micra III (K12)			01/03 > 05/10	DCF057P		1
Murano (Z50)			03/05 >	DCF189P	DCF273K	1
Navara (D21)			06/92 > 04/97	DCF313P		2
Navara (D22)			09/97 >	DCF313P		2
Navara (D40)			10/04 >	DCF313P		2
Navara Flatbed / Chassis (D21)			02/88 > 04/97	DCF313P		2
Navara Flatbed / Chassis (D22)			03/97 >	DCF313P		2
Navara Flatbed / Chassis (D40)			08/08 >	DCF313P		2
Note (E11)			03/06 >	DCF057P		1
Pathfinder (R50)			09/97 > 12/04	DCF313P		1
Pathfinder (R51)			01/05 >	DCF313P		1
Pathfinder (R51)			01/05 >	DCF313P		2
Patrol GR II (Y61)			06/97 >	DCF187P		1
Primastar Box (X83)			09/02 >	DCF418P		1
Primastar Bus (X83)			09/02 >	DCF418P		1
Primera (P11)			06/96 > 12/01	DCF190P		1
Primera (P12)			01/02 >	DCF189P	DCF273K	1
Primera Estate (Wp12)			01/02 >	DCF189P	DCF273K	1
Primera Hatchback (P11)			06/96 > 07/02	DCF190P		1
Primera Hatchback (P12)			01/02 >	DCF189P	DCF273K	1
Primera Traveller (W10)			07/90 > 03/98	DCF190P		1
Primera Traveller (Wp11)			06/96 > 12/01	DCF190P		1
Qashqai (J10, Jj10)			02/07 >	DCF369P	DCF370K	1
Terrano II (R20)			10/92 >	DCF190P		1
X-Trail (T30)			06/01 >	DCF274P	DCF273K	2
X-Trail (T31)			06/07 >	DCF369P	DCF370K	1
OPEL						
Agila			09/00 > 12/07	DCF227P		1
Agila			04/08 >	DCF311P		1
Antara			05/06 >	DCF371P		1
Astra F			09/91 > 09/98	DCF017P	DCF195K	1
Astra F Classic Estate			01/98 > 01/05	DCF011P	DCF200K	1
Astra F Classic Hatchback			01/98 > 08/02	DCF011P	DCF200K	1
Astra F Classic Saloon			01/98 > 08/02	DCF011P	DCF200K	1
Astra F Convertible			03/93 > 03/01	DCF011P	DCF200K	1
Astra F Estate			09/91 > 01/98	DCF017P	DCF195K	1
Astra F Hatchback			09/91 > 01/98	DCF017P	DCF195K	1
Astra F Van			10/91 > 01/99	DCF017P	DCF195K	1
Astra G Box	BEHR		01/99 > 04/05	DCF007P	DCF198K	1





Cabin Air Filter | Application Tables





		LHD  RHD		Filter Type P	Filter Type K	Pack Quantity
OPEL continued						
Astra G Box	DELPHI		01/99 > 04/05	DCF011P	DCF200K	1
Astra G Convertible	BEHR		03/01 > 10/05	DCF007P	DCF198K	1
Astra G Convertible	DELPHI		03/01 > 10/05	DCF011P	DCF200K	1
Astra G Coupe	BEHR		03/00 > 05/05	DCF007P	DCF198K	1
Astra G Coupe	DELPHI		03/00 > 05/05	DCF011P	DCF200K	1
Astra G Estate	BEHR		02/98 > 12/09	DCF007P	DCF198K	1
Astra G Estate	DELPHI		02/98 > 12/09	DCF011P	DCF200K	1
Astra G Hatchback	BEHR		02/98 > 12/09	DCF007P	DCF198K	1
Astra G Hatchback	DELPHI		02/98 > 12/09	DCF011P	DCF200K	1
Astra G Saloon	BEHR		09/98 > 12/09	DCF007P	DCF198K	1
Astra G Saloon	DELPHI		09/98 > 12/09	DCF011P	DCF200K	1
Astra H	BEHR		03/04 >	DCF007P	DCF198K	1
Astra H	DELPHI		03/04 >	DCF011P	DCF200K	1
Astra H Estate	BEHR		08/04 >	DCF007P	DCF198K	1
Astra H Estate	DELPHI		08/04 >	DCF011P	DCF200K	1
Astra H Gtc	BEHR		03/05 >	DCF007P	DCF198K	1
Astra H Gtc	DELPHI		03/05 >	DCF011P	DCF200K	1
Astra H Saloon	DELPHI		02/07 >	DCF011P	DCF200K	1
Astra H Saloon	BEHR		02/07 >	DCF007P	DCF198K	1
Astra H Twintop	DELPHI		09/05 >	DCF011P	DCF200K	1
Calibra A			06/90 > 07/97	DCF017P	DCF195K	1
Combo	Without A/C		07/94 > 10/01	DCF031P	DCF197K	1
Combo	With A/C		07/94 > 10/01	DCF017P	DCF195K	1
Combo Box Body / Estate	Without A/C		10/01 >	DCF031P	DCF197K	1
Combo Box Body / Estate	With A/C		10/01 >	DCF017P	DCF195K	1
Combo Tour	Without A/C		10/01 >	DCF031P	DCF197K	1
Combo Tour	With A/C		10/01 >	DCF017P	DCF195K	1
Corsa B	Without A/C	LHD	03/93 > 09/00	DCF031P	DCF197K	1
Corsa B	With A/C	LHD	03/93 > 09/00	DCF017P	DCF195K	1
Corsa B	With A/C	RHD	03/93 > 09/00	DCF193P		1
Corsa B Box	Without A/C	LHD	08/99 > 09/00	DCF031P	DCF197K	1
Corsa B Box	With A/C	LHD	08/99 > 09/00	DCF017P	DCF195K	1
Corsa B Box	With A/C	RHD	08/99 > 09/00	DCF193P		1
Corsa B Estate	Without A/C	LHD	01/99 >	DCF031P	DCF197K	1
Corsa B Estate	With A/C	LHD	01/99 >	DCF017P	DCF195K	1
Corsa B Estate	With A/C	RHD	01/99 >	DCF193P		1
Corsa C			09/00 >	DCF023P	DCF223K	1
Corsa C Box			09/00 >	DCF023P	DCF223K	1
Corsa Classic Saloon			08/94 > 07/02	DCF023P	DCF223K	1
Corsa D			07/06 >	DCF202P	DCF201K	1
Meriva			05/03 > 05/10	DCF194P	DCF199K	1
Monterey B			07/98 > 08/99	DCF276P		2
Movano Box			01/99 >	DCF418P	DCF052K	1
Movano Combi			07/98 >	DCF418P		1
Movano Dumptruck			01/99 >	DCF418P	DCF052K	1
Movano Flatbed / Chassis			07/98 >	DCF418P		1
Omega A			09/86 > 05/94	DCF010P	DCF205K	1
Omega A Estate			09/86 > 05/94	DCF010P	DCF205K	1
Omega B			03/94 > 07/03	DCF036P	DCF196K	1
Omega B Estate			03/94 > 07/03	DCF036P	DCF196K	1
Signum			05/03 >	DCF023P	DCF223K	1
Sintra	With A/C		11/96 > 04/99	DCF203P		2
Tigra	Without A/C		07/94 > 12/00	DCF031P	DCF197K	1
Tigra	With A/C		07/94 > 12/00	DCF017P	DCF195K	1
Tigra Twintop	Without A/C		06/04 >	DCF031P	DCF197K	1
Vectra B			09/95 > 04/02	DCF010P	DCF205K	1
Vectra B Estate			11/96 > 07/03	DCF010P	DCF205K	1
Vectra B Hatchback			10/95 > 07/03	DCF010P	DCF205K	1
Vectra C			04/02 >	DCF023P	DCF223K	1
Vectra C Estate			10/03 >	DCF023P	DCF223K	1
Vectra C GTS			08/02 >	DCF023P	DCF223K	1
Vivaro Box			08/01 >	DCF418P		1
Vivaro Combi			08/01 >	DCF418P		1
Vivaro Flatbed / Chassis			01/06 >	DCF418P		1
Zafira	BEHR		04/99 > 06/05	DCF007P	DCF198K	1
Zafira	DELPHI		04/99 > 06/05	DCF011P	DCF200K	1
Zafira			07/05 >	DCF007P	DCF198K	1

		LHD  RHD		Filter Type P	Filter Type K	Pack Quantity
PEUGEOT						
1007			04/05 >	DCF033P	DCF071K	1
206 CC			09/00 >	DCF004P	DCF427K	1
206 Hatchback			08/98 >	DCF004P	DCF427K	1
206 S.W.			07/02 >	DCF004P	DCF427K	1
206 Saloon			03/07 >	DCF004P	DCF427K	1
206+			01/09 >	DCF004P	DCF427K	1
3008			06/09 >	DCF372P		1
307			08/00 >	DCF033P	DCF071K	1
307 Break			03/02 >	DCF033P	DCF071K	1
307 CC			10/03 >	DCF033P	DCF071K	1
307 S.W.			03/02 >	DCF033P	DCF071K	1
308			09/07 >	DCF033P	DCF071K	1
308 CC			04/09 >	DCF033P	DCF071K	1
308 S.W.			09/07 >	DCF033P	DCF071K	1
4007			02/07 >	DCF274P	DCF344K	1
405 II			08/92 > 10/95	DCF206P		1
405 II Break			08/92 > 10/96	DCF206P		1
406			10/95 > 05/04	DCF028P	DCF351K	1
406 Break			10/96 > 10/04	DCF028P	DCF351K	1
406 Coupe			03/97 > 12/04	DCF028P	DCF351K	1
407			05/04 >		DCF211K	1
407 Coupe			10/05 >		DCF211K	1
407 S.W.			05/04 >		DCF211K	1
5008			09/09 >	DCF372P		1
607			01/00 >		DCF347K	1
806			06/94 > 08/02	DCF074P		3
807			06/02 >	DCF207P	DCF072K	1
Bipper			02/08 >	DCF363P		1
Bipper Tepee			04/08 >	DCF363P		1
Boxer Box			03/94 > 04/02	DCF070P		1
Boxer Box			04/06 >	DCF209P		1
Boxer Bus			03/94 > 04/02	DCF070P		1
Boxer Bus			04/06 >	DCF209P		1
Boxer Flatbed / Chassis			03/94 > 04/02	DCF070P		1
Boxer Flatbed / Chassis			04/06 >	DCF209P		1
Expert			12/95 >	DCF070P		1
Expert			12/95 >	DCF074P		3
Expert Box			07/95 > 03/04	DCF074P		3
Expert Box			04/04 > 12/06	DCF070P		1
Expert Box			01/07 >		DCF332K	1
Expert Flatbed / Chassis			12/95 > 03/04	DCF074P		3
Expert Flatbed / Chassis			04/04 > 12/06	DCF070P		1
Expert Flatbed / Chassis			01/07 >		DCF332K	1
Expert Tepee			01/07 >		DCF332K	1
Partner Box			04/96 > 10/02	DCF018P		1
Partner Box			11/02 > 03/08	DCF259P	DCF212K	1
Partner Box			04/08 >	DCF362P	DCF073K	1
Partner Combispacer			05/96 > 01/02	DCF018P		1
Partner Combispacer			02/02 > 03/08	DCF259P	DCF212K	1
Partner Tepee			04/08 >	DCF362P	DCF073K	1
RCZ			03/10 >	DCF033P	DCF071K	1
PORSCHE						
911 (993)			10/93 > 09/97	DCF028P	DCF351K	1
911 (996)			09/97 > 08/05	DCF028P	DCF351K	1
911 (997)			07/04 >	DCF028P	DCF351K	1
911 Convertible (993)			07/94 > 09/97	DCF028P	DCF351K	1
911 Convertible (996)			02/98 > 08/05	DCF028P	DCF351K	1
911 Convertible (997)			04/05 >	DCF028P	DCF351K	1
911 Targa (993)			01/94 > 09/97	DCF028P	DCF351K	1
911 Targa (996)			12/01 > 08/05	DCF028P	DCF351K	1
911 Targa (997)			10/08 >	DCF028P	DCF351K	1
Boxster (986)			09/96 >	DCF028P	DCF351K	1
Boxster (987)			11/04 >	DCF028P	DCF351K	1
Cayenne (955)			09/02 >	DCF233P	DCF234K	1
Cayman			11/05 >	DCF028P	DCF351K	1
Panamera			09/09 >	DCF006P	DCF331K	1
RENAULT						
Avantime			09/01 > 05/03	DCF214P	DCF215K	2

Cabin Air Filter





Application Tables





		LHD  RHD		Filter Type P	Filter Type K	Pack Quantity
RENAULT <i>continued</i>						
Clio Grandtour			02/08 >	DCF057P		1
Clio I			05/90 > 09/98	DCF222P		2
Clio I Box			01/91 > 09/98	DCF222P		2
Clio II			09/98 > 04/05	DCF013P		1
Clio II Box			09/98 > 04/05	DCF013P		1
Clio III			05/05 >	DCF057P		1
Espace II			01/91 > 12/96	DCF214P	DCF215K	2
Espace III			11/96 > 10/02	DCF214P	DCF215K	2
Espace IV			11/02 >	DCF218P	DCF221K	1
Grand Scénic II			04/04 >	DCF414P		1
Kangoo			08/97 >	DCF013P		1
Kangoo Express			08/97 >	DCF013P		1
Laguna			11/93 > 03/01	DCF034P		1
Laguna Grandtour			09/95 > 03/01	DCF034P		1
Laguna II			03/01 >	DCF217P	DCF220K	1
Laguna II Grandtour			03/01 >	DCF217P	DCF220K	1
Logan			09/04 >	DCF013P		1
Logan Estate			04/07 >	DCF013P		1
Master II Box			07/98 >	DCF219P		1
Master II Bus			03/98 >	DCF219P		1
Master II Flatbed / Chassis			07/98 >	DCF219P		1
Master III Box			10/03 >	DCF219P		1
Master III Bus			10/03 >	DCF219P		1
Master III Flatbed / Chassis			10/03 >	DCF219P		1
Megane I	Without A/C		08/95 > 08/03	DCF013P		1
Megane I	With A/C		08/95 > 08/03	DCF019P		1
Megane I Cabriolet	Without A/C		10/96 > 08/03	DCF013P		1
Megane I Cabriolet	With A/C		10/96 > 08/03	DCF019P		1
Megane I Classic	Without A/C		09/96 > 08/03	DCF013P		1
Megane I Classic	With A/C		09/96 > 08/03	DCF019P		1
Megane I Coach	Without A/C		03/96 > 08/03	DCF013P		1
Megane I Coach	With A/C		03/96 > 08/03	DCF019P		1
Megane I Grandtour	Without A/C		03/99 > 08/03	DCF013P		1
Megane I Grandtour	With A/C		03/99 > 08/03	DCF019P		1
Megane II			11/02 >	DCF413P		1
Megane II Coupé-Cabriolet			09/03 >	DCF413P		1
Megane II Estate			08/03 >	DCF413P		1
Megane II Saloon			09/03 >	DCF413P		1
Megane Scenic			01/97 > 10/99	DCF270P		1
Modus			12/04 >	DCF057P		1
Sandero			11/07 >	DCF057P		1
Scenic I			09/99 > 08/03	DCF417P		1
Scenic II			06/03 >	DCF414P		1
Thalia			02/98 >	DCF013P		1
Trafic II Box			03/01 >	DCF418P		1
Trafic II Bus			03/01 >	DCF418P		1
Trafic II Flatbed / Chassis			03/01 >	DCF418P		1
Twingo			03/93 > 02/07	DCF216P		1
Twingo			03/07 >	DCF057P		1
Twingo Box			03/93 > 02/07	DCF216P		1
Vel Satis			06/02 >	DCF217P	DCF220K	1
Wind			07/10 >	DCF057P		1
ROLLS ROYCE						
Phantom			03/03 >	DCF064P	DCF065K	2
ROVER						
400	Without A/C		05/95 > 03/00	DCF109P		1
400	With A/C		05/95 > 03/00	DCF428P		1
400 Hatchback	Without A/C		05/95 > 03/00	DCF109P		1
400 Hatchback	With A/C		05/95 > 03/00	DCF428P		1
400 Tourer			09/93 > 11/98	DCF428P		1
45	Without A/C		02/00 >	DCF109P		1
45	With A/C		02/00 >	DCF428P		1
45 Saloon	Without A/C		02/00 >	DCF109P		1
45 Saloon	With A/C		02/00 >	DCF428P		1
75			02/99 >	DCF424P	DCF421K	1
75 Tourer			08/01 >	DCF424P	DCF421K	1
Mini Mk I			01/91 > 05/01	DCF061P	DCF063K	1
Mini Mk I Convertible			09/92 >	DCF061P	DCF063K	1

		LHD  RHD 		Filter Type P	Filter Type K	Pack Quantity
SAAB						
900 I			01/79 > 12/93	DCF288P		1
900 I Combi Coupe			09/78 > 06/94	DCF288P		1
900 I Convertible			10/86 > 06/94	DCF288P		1
900 II			07/93 > 02/98	DCF288P		1
900 II Convertible			12/93 > 02/98	DCF288P		1
900 II Coupe			12/93 > 02/98	DCF288P		1
9000	With A/C		04/85 > 12/98	DCF041P		1
9000	Without A/C		04/85 > 12/98	DCF224P		1
9000 Hatchback	With A/C		09/84 > 12/98	DCF041P		1
9000 Hatchback	Without A/C		09/84 > 12/98	DCF224P		1
9-3			02/98 > 09/02	DCF288P		1
9-3			09/02 >	DCF023P		1
9-3 Cabriolet			02/98 > 08/03	DCF288P		1
9-3 Convertible			08/03 >	DCF023P	DCF223K	1
9-3 Estate			03/05 >	DCF023P		1
9-3X			02/09 >	DCF023P		1
9-5			09/97 >		DCF349K	1
9-5			05/10 >		DCF349K	1
9-5 Estate			10/98 >		DCF349K	1
SEAT						
Alhambra			04/96 > 03/10	DCF014P	DCF094K	1
Alhambra		LHD	06/10 >	DCF049P	DCF052K	1
Altea		LHD	03/04 >	DCF049P	DCF052K	1
Altea XL		LHD	10/06 >	DCF049P	DCF052K	1
Arosa			05/97 > 06/04	DCF001P	DCF225K	1
Cordoba			02/93 > 10/99	DCF001P	DCF225K	1
Cordoba			09/02 > 11/09	DCF006P	DCF331K	1
Cordoba Hatchback			11/95 > 06/99		DCF225K	1
Cordoba Hatchback			06/99 > 10/02	DCF001P		1
Cordoba Vario			08/96 > 12/02	DCF001P	DCF225K	1
Exeo			12/08 >	DCF021P	DCF054K	1
Exeo St			06/09 >	DCF021P	DCF054K	1
Ibiza II			03/93 > 08/99	DCF001P	DCF225K	1
Ibiza III			08/99 > 02/02	DCF001P	DCF225K	1
Ibiza IV			02/02 > 11/09	DCF006P	DCF331K	1
Ibiza V			03/08 >	DCF006P	DCF331K	1
Ibiza V Sportcoupe			07/08 >	DCF006P	DCF331K	1
Ibiza V ST			03/10 >	DCF006P	DCF331K	1
Inca			11/95 > 06/03	DCF001P	DCF225K	1
Leon			11/99 > 06/06	DCF049P	DCF052K	1
Leon			05/05 >	DCF049P	DCF052K	1
Toledo I			01/91 > 03/99	DCF001P	DCF225K	1
Toledo II			04/99 > 05/06	DCF001P	DCF225K	1
Toledo III			04/04 > 05/09	DCF049P	DCF052K	1
SKODA						
Fabia			08/99 > 03/08	DCF006P	DCF331K	1
Fabia			12/06 >	DCF006P	DCF331K	1
Fabia Combi			04/00 > 12/07	DCF006P	DCF331K	1
Fabia Combi			10/07 >	DCF006P	DCF331K	1
Fabia Praktik			07/01 > 12/07	DCF006P	DCF331K	1
Fabia Saloon			10/99 > 12/07	DCF006P	DCF331K	1
Felicia I			10/94 > 03/98	DCF020P	DCF301K	1
Felicia I Estate			07/95 > 03/98	DCF020P	DCF301K	1
Felicia I Fun			06/97 >	DCF020P	DCF301K	1
Octavia			09/96 > 05/04	DCF001P	DCF225K	1
Octavia			02/04 >	DCF049P	DCF052K	1
Octavia Combi			07/98 > 01/04	DCF001P	DCF225K	1
Octavia Combi			02/04 >	DCF049P	DCF052K	1
Praktik			03/07 >	DCF006P	DCF331K	1
Roomster			05/06 >	DCF006P	DCF331K	1
Superb			02/02 > 03/08	DCF001P	DCF225K	1
Superb			03/08 >	DCF049P	DCF052K	1
Superb Estate			10/09 >	DCF049P	DCF052K	1
Yeti			05/09 >	DCF049P	DCF052K	1
SMART						
Cabrio			03/00 > 01/04		DCF345K	1
City-Coupe			07/98 > 01/04		DCF345K	1
Crossblade			06/02 >		DCF345K	1

Cabin Air Filter





Application Tables

		LHD  RHD		Filter Type P	Filter Type K	Pack Quantity
SMART <i>continued</i>						
Forfour			01/04 >	DCF305P	DCF181K	1
Fortwo Cabrio			01/04 >		DCF345K	1
Fortwo Coupe			01/04 >		DCF345K	1
Roadster			04/03 >	DCF305P	DCF181K	1
Roadster Coupe			04/03 >	DCF305P	DCF181K	1
SUBARU						
Justy II			10/95 > 11/03	DCF227P		1
Justy III			09/03 >	DCF227P		1
Legacy III			10/98 > 08/03	DCF357P	DCF239K	2
Legacy III Estate			10/98 > 08/03	DCF357P	DCF239K	2
Legacy IV			09/03 >	DCF357P	DCF239K	1
Legacy IV Estate			09/03 >	DCF357P	DCF239K	1
Legacy Outback			01/96 > 12/99	DCF357P	DCF239K	1
Legacy V			09/09 >	DCF356P		1
Legacy V Estate			09/09 >	DCF356P		1
Outback			01/00 > 08/03	DCF357P	DCF239K	1
Outback			09/03 > 09/09	DCF357P	DCF239K	1
Outback			09/09 >		DCF239K	1
Tribeca			01/05 >		DCF239K	1
SUZUKI						
Grand Vitara			03/98 >	DCF230P		1
Grand Vitara			04/05 >	DCF230P		1
Ignis			10/00 > 12/05	DCF227P		1
Ignis II			09/03 >	DCF227P		1
Kizashi			10/10 >	DCF380P		1
Liana			10/01 >	DCF330P		1
Liana Estate			07/01 >	DCF330P		1
Splash			01/08 >	DCF311P		1
Swift III			02/05 >	DCF226P		1
Swift IV			10/10 >	DCF226P		1
SX4			06/06 >	DCF226P		1
SX4 Saloon			10/07 >	DCF226P		1
Wagon R+			10/97 > 05/00	DCF227P		1
Wagon R+			05/00 >	DCF227P		1
TOYOTA						
4 Runner			07/84 > 10/89	DCF353P	DCF359K	1
4 Runner			08/87 > 03/96	DCF353P	DCF359K	1
4 Runner			11/95 >	DCF353P	DCF359K	1
Allion I			06/01 > 06/07	DCF353P	DCF359K	1
Auris			10/06 >	DCF356P		1
Avensis			09/97 > 02/03	DCF361P		1
Avensis			04/03 >	DCF358P		1
Avensis Estate			04/03 >	DCF358P		1
Avensis Estate			02/09 >	DCF358P		1
Avensis Liftback			09/97 > 02/03	DCF361P		1
Avensis Saloon			04/03 >	DCF358P		1
Avensis Saloon			02/09 >	DCF358P		1
Avensis Station Wagon			09/97 > 02/03	DCF361P		1
Avensis Verso			08/01 >	DCF353P	DCF359K	1
Camry			08/01 >	DCF353P	DCF359K	1
Carina E			04/92 > 09/97	DCF361P		1
Carina E Saloon			04/92 > 09/97	DCF361P		1
Carina E Sportswagon			01/93 > 09/97	DCF361P		1
Celica			11/99 >	DCF353P	DCF359K	1
Corolla	Japan Production		04/97 > 01/02	DCF355P		1
Corolla	UK & Turkey production		04/97 > 01/02	DCF358P		1
Corolla	UK & Turkey production		02/02 >	DCF358P		1
Hilux III Pickup			08/05 >	DCF356P		1
Land Cruiser			09/02 >	DCF353P	DCF359K	1
Land Cruiser			11/07 >	DCF353P	DCF359K	1
Land Cruiser 100			01/98 >	DCF353P	DCF359K	1
Land Cruiser 150			04/02 >	DCF353P	DCF359K	1
Land Cruiser 90			04/95 >	DCF353P	DCF359K	1
Picnic			05/96 > 12/01	DCF361P		1
Previa			05/90 > 08/00	DCF353P	DCF359K	1
Previa			06/00 >	DCF353P	DCF359K	1
Prius			01/09 >	DCF356P		1
Prius Hatchback			08/03 >	DCF353P	DCF359K	1

		LHD  RHD 		Filter Type P	Filter Type K	Pack Quantity
TOYOTA continued						
Prius Saloon			05/00 > 01/04	DCF357P		1
Rav 4 I			01/94 > 09/00	DCF357P		1
Rav 4 I Cabrio			12/97 > 06/00	DCF357P		1
Rav 4 II			06/00 > 01/06	DCF357P		1
Rav 4 III			11/05 >	DCF356P		1
Urban Cruiser			10/06 >	DCF356P		1
Verso			04/09 >	DCF356P		1
Yaris (_P1_)	France		04/99 > 01/06	DCF353P	DCF359K	1
Yaris (_P1_)	Japan		04/99 > 01/06	DCF357P		1
Yaris (_P9_)			11/05 >	DCF356P		1
Yaris Verso	Japan		11/99 >	DCF357P	DCF359K	1
Yaris Verso	France		11/99 >	DCF353P		1
VAUXHALL						
Agila Mk I (A)			02/00 > 03/08	DCF227P		1
Agila Mk II (B)			01/08 >	DCF311P		1
Antara			08/06 >	DCF371P		1
Astra Mk II Belmont			09/85 > 12/91	DCF017P	DCF195K	1
Astra Mk II Convertible			01/87 > 08/93	DCF017P	DCF195K	1
Astra Mk II Hatchback			09/84 > 08/91	DCF017P	DCF195K	1
Astra Mk III (F)			09/91 > 09/98	DCF017P	DCF195K	1
Astra Mk III (F) Convertible			03/93 > 03/01	DCF017P	DCF195K	1
Astra Mk III (F) Estate			03/91 > 02/98	DCF017P	DCF195K	1
Astra Mk III (F) Hatchback			09/91 > 02/98	DCF017P	DCF195K	1
Astra Mk IV (G)	BEHR		02/98 > 05/05	DCF007P	DCF198K	1
Astra Mk IV (G)	DELPHI		02/98 > 05/05	DCF011P	DCF200K	1
Astra Mk IV (G) Convertible	BEHR		03/01 > 10/05	DCF007P	DCF198K	1
Astra Mk IV (G) Convertible	DELPHI		03/01 > 10/05	DCF011P	DCF200K	1
Astra Mk IV (G) Coupe	BEHR		03/00 > 08/05	DCF007P	DCF198K	1
Astra Mk IV (G) Coupe	DELPHI		03/00 > 08/05	DCF011P	DCF200K	1
Astra Mk IV (G) Estate	BEHR		02/98 > 07/09	DCF007P	DCF198K	1
Astra Mk IV (G) Estate	DELPHI		02/98 > 07/09	DCF011P	DCF200K	1
Astra Mk V (H) Estate			08/04 >	DCF011P	DCF200K	1
Astra Mk V (H) Hatchback			01/04 > 05/09	DCF011P	DCF200K	1
Astra Mk V (H) Sport Hatch			02/05 >	DCF011P	DCF200K	1
Astra Twintop Mk V (H)			01/06 >	DCF011P	DCF200K	1
Astravan Mk III (F)			01/91 > 08/98	DCF017P	DCF195K	1
Astravan Mk IV (G)	BEHR		08/98 >	DCF007P	DCF198K	1
Astravan Mk IV (G)	DELPHI		08/98 >	DCF011P	DCF200K	1
Astravan Mk V (H)	BEHR		03/05 >	DCF007P	DCF198K	1
Astravan Mk V (H)	DELPHI		03/05 >	DCF011P	DCF200K	1
Calibra			06/90 > 07/97	DCF017P	DCF195K	1
Carlton Mk III			09/86 > 03/94	DCF010P	DCF205K	1
Carlton Mk III Estate			09/86 > 03/94	DCF010P	DCF205K	1
Combo Mk I (B)	Without A/C		07/94 > 10/01	DCF031P	DCF197K	1
Combo Mk I (B)	With A/C		07/94 > 10/01	DCF017P	DCF195K	1
Combo Mk II (C)	Without A/C		09/01 >	DCF031P	DCF197K	1
Combo Mk II (C)	With A/C		09/01 >	DCF017P	DCF195K	1
Corsa Convertible			01/98 >	DCF193P		1
Corsa Mk II (B)	Without A/C		03/93 > 09/00	DCF031P	DCF197K	1
Corsa Mk II (B)	With A/C		03/93 > 09/00	DCF017P	DCF195K	1
Corsa Mk III (C)			08/00 > 10/06	DCF023P	DCF223K	1
Corsa Mk IV (D)			07/06 >	DCF202P	DCF201K	1
Corsavan Mk II (B)	Without A/C		01/94 > 09/00	DCF031P	DCF197K	1
Corsavan Mk II (B)	With A/C		01/94 > 09/00	DCF017P	DCF195K	1
Corsavan Mk III ©			09/00 >	DCF023P	DCF223K	1
Meriva Mk I (A)			01/03 > 06/10	DCF194P	DCF199K	1
Monterey Mk II			07/98 > 08/99	DCF276P		1
Omega (B)			12/93 > 03/04	DCF036P	DCF196K	1
Omega (B) Estate			12/93 > 03/04	DCF036P	DCF196K	1
Signum			04/02 > 05/08	DCF023P	DCF223K	1
Sintra			09/96 > 04/99	DCF203P		1
Tigra Mk I	Without A/C		07/94 > 12/00	DCF031P	DCF197K	1
Tigra Mk I	With A/C		07/94 > 12/00	DCF017P	DCF195K	1
Tigra Twintop	Without A/C		06/04 >	DCF031P	DCF197K	1
Tigra Twintop	With A/C		06/04 >	DCF017P	DCF195K	1
Vectra (B)			08/95 > 03/02	DCF010P	DCF205K	1
Vectra (B) Estate			08/95 > 03/02	DCF010P	DCF205K	1
Vectra (B) Hatchback			08/95 > 10/01	DCF010P	DCF205K	1





Cabin Air Filter

Application Tables

		LHD  RHD		Filter Type P	Filter Type K	Pack Quantity
VAUXHALL <i>continued</i>						
Vectra Mk II (C)			01/00 > 10/08	DCF023P	DCF223K	1
Vectra Mk II (C) Estate			10/03 > 07/08	DCF023P	DCF223K	1
Vectra Mk II (C) GTS			08/02 > 07/08	DCF023P	DCF223K	1
Vivaro Box			08/01 >	DCF418P		1
Vivaro Combi			08/01 >	DCF418P		1
Vivaro Flatbed / Chassis			04/03 >	DCF418P		1
Zafira Mk I (A)	BEHR		11/98 > 08/05	DCF007P	DCF198K	1
Zafira Mk I (A)	DELPHI, With A/C		11/98 > 08/05	DCF011P	DCF200K	1
Zafira Mk II (B)			04/05 >	DCF007P	DCF198K	1
VOLVO						
850			06/91 > 10/97	DCF422P		1
850 Estate			04/92 > 10/97	DCF422P		1
C30			10/06 >	DCF235P	DCF236K	1
C70 I Convertible			03/98 > 10/05	DCF235P	DCF236K	1
C70 I Coupe			03/97 > 09/02	DCF422P		1
C70 II Convertible			03/06 >	DCF235P	DCF236K	1
S40 I			07/95 > 12/03	DCF038P		1
S40 II			01/04 >	DCF235P	DCF236K	1
S60		LHD	07/00 >	DCF264P	DCF343K	1
S60		RHD	07/00 >		DCF352K	1
S60 II			04/10 >		DCF352K	1
S70			11/96 > 11/00	DCF422P		1
S80		LHD	05/98 > 07/06	DCF264P	DCF343K	1
S80		RHD	05/98 > 07/06		DCF352K	1
S80 II			03/06 >		DCF352K	1
S90			11/96 > 12/98	DCF422P		1
V40 Estate			07/95 > 06/04	DCF038P		1
V50			04/04 >	DCF235P	DCF236K	1
V70 I Estate			11/96 > 05/00	DCF422P		1
V70 II Estate		LHD	03/00 >	DCF264P	DCF343K	1
V70 II Estate		RHD	03/00 >		DCF352K	1
V90 Estate			11/96 > 12/98	DCF422P		1
XC 90		LHD	10/02 >	DCF264P	DCF343K	1
XC 90		RHD	10/02 >		DCF352K	1
XC70 Cross Country		LHD	03/00 >	DCF264P	DCF343K	1
XC70 Cross Country		RHD	03/00 >		DCF352K	1
VW						
Bora			10/98 > 09/05	DCF001P	DCF002K	1
Bora Estate			05/99 > 05/05	DCF001P	DCF002K	1
Caddy II Box			11/95 > 01/04	DCF001P	DCF225K	1
Caddy II Estate			11/95 > 01/04	DCF001P	DCF225K	1
Caddy II Pickup			06/96 > 12/00	DCF001P	DCF225K	1
Caddy III Box			03/04 >	DCF049P	DCF052K	1
Caddy III Estate			03/04 >	DCF049P	DCF052K	1
Corrado			08/87 > 12/95	DCF001P	DCF225K	1
Crafter 30-35 Bus			04/06 >	DCF079P	DCF081K	1
Crafter 30-50 Box			04/06 >	DCF079P	DCF081K	1
Crafter 30-50 Flatbed / Chassis			04/06 >	DCF079P	DCF081K	1
Eos			03/06 >	DCF049P	DCF052K	1
Fox			10/03 >	DCF006P	DCF331K	1
Golf III			08/91 > 09/97	DCF001P	DCF225K	1
Golf III Cabriolet			07/93 > 05/98	DCF001P	DCF225K	1
Golf III Variant			07/93 > 04/99	DCF001P	DCF225K	1
Golf IV			08/97 > 06/05	DCF001P	DCF002K	1
Golf IV Cabriolet			06/98 > 06/02	DCF001P	DCF002K	1
Golf IV Variant			05/99 > 06/06	DCF001P	DCF002K	1
Golf Plus			01/05 >	DCF049P	DCF052K	1
Golf V			10/03 >	DCF049P	DCF052K	1
Golf V Variant			06/07 >	DCF049P	DCF052K	1
Golf VI			10/08 >	DCF049P	DCF052K	1
Golf VI Variant			07/09 >	DCF049P	DCF052K	1
Jetta III			08/05 > 10/10	DCF049P	DCF052K	1
Jetta IV			04/10 >	DCF049P	DCF052K	1
LT 28-35 II Bus			04/96 > 07/06	DCF040P	DCF151K	1
LT 28-46 II Box			04/96 > 07/06	DCF040P	DCF151K	1
LT 28-46 II Flatbed / Chassis			04/96 > 07/06	DCF040P	DCF151K	1
Lupo			09/98 > 07/05	DCF001P	DCF002K	1
Multivan V			04/03 >	DCF233P	DCF234K	1

Cabin Air Filter

Application Tables

		LHD  RHD 		Filter Type P	Filter Type K	Pack Quantity
VW continued						
New Beetle			01/98 >	DCF001P	DCF002K	1
New Beetle Convertible			09/02 >	DCF001P	DCF002K	1
Passat			02/88 > 07/94	DCF287P		1
Passat			08/94 > 10/96	DCF228P	DCF229K	1
Passat			08/96 > 11/00	DCF003P	DCF050K	1
Passat			11/00 > 05/05	DCF001P	DCF002K	1
Passat			03/05 >	DCF049P	DCF052K	1
Passat			08/10 >	DCF049P	DCF052K	1
Passat CC			06/08 >	DCF049P	DCF052K	1
Passat Variant			02/88 > 07/94	DCF287P		1
Passat Variant			08/94 > 06/97	DCF228P	DCF229K	1
Passat Variant			05/97 > 11/00	DCF003P	DCF050K	1
Passat Variant			11/00 > 08/05	DCF001P	DCF002K	1
Passat Variant			08/05 >	DCF049P	DCF052K	1
Passat Variant			08/10 >	DCF049P	DCF052K	1
Phaeton			04/02 >		DCF231K	2
Polo			10/94 > 10/99	DCF001P	DCF225K	1
Polo			10/99 > 10/01	DCF001P	DCF225K	1
Polo			10/01 >	DCF006P	DCF331K	1
Polo Box			08/92 > 07/94	DCF001P	DCF002K	1
Polo Box			09/94 > 12/99	DCF001P	DCF002K	1
Polo Classic			11/95 > 07/02	DCF001P	DCF225K	1
Polo Saloon			09/02 >	DCF006P	DCF331K	1
Polo Variant			04/97 > 09/01	DCF001P	DCF225K	1
Scirocco			05/08 >	DCF049P	DCF052K	1
Sharan			05/95 > 03/10	DCF014P	DCF094K	1
Sharan			05/10 >	DCF014P	DCF094K	1
Tiguan			09/07 >	DCF049P	DCF052K	1
Touareg			10/02 > 05/10	DCF233P	DCF234K	1
Touran			02/03 >	DCF049P	DCF052K	1
Transporter IV Box			07/90 > 04/03	DCF008P		1
Transporter IV Bus			09/90 > 04/03	DCF008P		1
Transporter IV Flatbed / Chassis			07/90 > 04/03	DCF008P		1
Transporter V Box			04/03 >	DCF233P	DCF234K	1
Transporter V Bus			04/03 >	DCF233P	DCF234K	1
Transporter V Flatbed / Chassis			04/03 >	DCF233P	DCF234K	1
Vento			11/91 > 09/98	DCF001P	DCF225K	1

DENSO Cross Reference Chart



Cabin Air Filter

Cross Reference Chart – OE

SKODA	DENSO
1 HO 819 644	DCF001P
1 HO 819 644 A	DCF001P
1 HO 819 644 B	DCF001P
1 KO 819 644	DCF049P
1 KO 819 644 A	DCF049P
1 KO 819 644 B	DCF049P
1 K1 819 653 A	DCF052K
1 K1 819 653 B	DCF052K
1H0091800SE	DCF002K
1H0091800SE	DCF225K
1H0819638A	DCF001P
1K1819653	DCF002K
1K1819653A	DCF002K
1K2819653A	DCF053K
6Q0819653	DCF331K
6Q0820367	DCF006P
6Q0820367S	DCF331K

SMART	DENSO
000 1110 V003	DCF345K
000 1110 V004	DCF345K
001 3871 V001	DCF181K
454.830.00.18	DCF181K

SUBARU	DENSO
72880AG000	DCF239K
72880XA000	DCF239K
72880XA000A	DCF239K
9586078F10	DCF227P

SUZUKI	DENSO
95860-62J00	DCF226P
9586062J00000	DCF226P
95860-63J10	DCF226P
95860-63J10-000	DCF226P
9586078F000	DCF227P
95861-54G00	DCF330P
95861-54G00-000	DCF330P
9586154J00000	DCF230P
95861-57L00	DCF380P
95861-57L00-00	DCF380P

TOYOTA	DENSO
08974-00820	DCF239K
87139-02020	DCF356P
87139-0D010	DCF356P
87139-30040	DCF353P
87139-30040	DCF356P
87139-33010	DCF239K
87139-33010	DCF353P
87139-33010	DCF359K
87139-33040	DCF356P
87139-47010	DCF353P
87139-47010-83	DCF353P
87139-48020	DCF354P
87139-48020-83	DCF353P
87139-48020-83	DCF354P
87139-50010	DCF354P
87139-50060	DCF356P
87139-52010	DCF357P
87139-52020	DCF356P
87139-YZZ03	DCF239K
87139-YZZ03	DCF359K
87139-YZZ06	DCF355P
87139-YZZ07	DCF358P
87139-YZZ08	DCF356P
88508-13010	DCF355P
88508-20120	DCF353P
88508-48020	DCF354P
88568-02030	DCF358P
88568-13010	DCF355P
88568-52010	DCF357P

TOYOTA	DENSO
88568-52010-83	DCF357P
8888020020	DCF361P
8888020060	DCF361P
88880-20090	DCF353P
8888020110	DCF361P

VAUXHALL	DENSO
13175553	DCF011P
13175554	DCF200K
132114731	DCF198K
1718022	DCF196K
1718042	DCF198K
1718044	DCF195K
1718045	DCF197K
1718046	DCF200K
1718962	DCF203P
1808602	DCF017P
1808604	DCF031P
1808605	DCF036P
1808606	DCF193P
1808607	DCF010P
1808608	DCF205K
1808609	DCF203P
1808610	DCF011P
1808612	DCF007P
1808614	DCF196K
4710210	DCF311P
52470574	DCF203P
55702456	DCF201K
55702456	DCF202P
6808600	DCF017P
6808604	DCF194P
6808605	DCF199K
6808607	DCF200K
6808610	DCF017P
6808611	DCF007P
6808612	DCF031P
6808613	DCF036P
6808622	DCF202P
6808623	DCF201K
90509367	DCF031P
90510338	DCF036P
90512706	DCF193P
90512779	DCF010P
90541317	DCF205K
90559549	DCF007P
9118699	DCF198K
91188699	DCF198K
9121624	DCF196K
9121625	DCF195K
9121626	DCF197K
9121653	DCF203P
9123320	DCF196K
9200067	DCF017P
93182435	DCF017P
93182436	DCF007P
93182437	DCF031P
93182438	DCF036P
93194847	DCF311P

VOLKSWAGEN	DENSO
1 491 752	DCF094K
1 HO 819 644	DCF001P
1 HO 819 644 A	DCF001P
1 HO 819 644 B	DCF001P
1 JO 819 644	DCF002K
1 JO 819 644 A	DCF002K
1 KO 819 644	DCF049P
1 KO 819 644 A	DCF049P
1 KO 819 644 B	DCF049P
1 K1 819 653 A	DCF052K
1 K1 819 653 B	DCF052K

VOLKSWAGEN	DENSO
1H0091800	DCF002K
1H0091800	DCF225K
1H0819638A	DCF001P
1K1819653	DCF002K
1K1819653A	DCF002K
1K2819653A	DCF053K
2D0819638A	DCF040P
2E0819638	DCF079P
2E0819638A	DCF081K
3 AO 819 638	DCF268P
3 AO 819 644	DCF268P
357091700	DCF228P
357091700	DCF287P
357819638	DCF228P
357819638	DCF287P
3A0091800	DCF229K
3A0819638	DCF228P
3A0819644	DCF228P
3A0819644	DCF229K
3B0091800	DCF050K
3D0819619A	DCF231K
3D0819619B	DCF231K
3D0898644	DCF231K
3D2819619A	DCF231K
3D2819619A	DCF232K
3D2819620A	DCF231K
3D2819620A	DCF232K
6Q0819653	DCF331K
6Q0820367	DCF006P
6Q0820367S	DCF331K
7 DO 819 989	DCF008P
7 HO 819 631	DCF233P
7 HO 819 631 A	DCF234K
7 MO 091 800	DCF094K
7 MO 819 638 A	DCF014P
7 MO 819 644	DCF014P
7 M3 819 644	DCF094K
7 M3 819 644 A	DCF094K
703 819 989	DCF008P
8 AO 819 439	DCF003P
8 AO 819 439 A	DCF003P
8D0091800	DCF050K

VOLVO	DENSO
30 612 666	DCF038P
30676413	DCF072K
30676413	DCF343K
30676484	DCF236K
30780377	DCF236K
8687389	DCF235P
9 171 296	DCF422P
9 171 756	DCF343K
9 171 757	DCF352K
9 204 626	DCF264P
9171756	DCF072K

Cabin Air Filter | Memo

DENSO Buyers Guide



Cabin Air Filter | Buyers Guide

DENSO P/N	MAKE	MODEL	
DCF001P	AUDI	A3	
		TT	
		TT Roadster	
	SEAT	Arosa	
		Cordoba	
		Cordoba Hatchback	
		Cordoba Vario	
		Ibiza II	
		Ibiza III	
		Inca	
		Toledo I	
		Toledo II	
		SKODA	Octavia
	Octavia Combi		
	Superb		
	VW	Bora	
		Bora Estate	
		Caddy II Box	
		Caddy II Estate	
		Caddy II Pickup	
		Corrado	
		Golf III	
		Golf III Cabriolet	
		Golf III Variant	
		Golf IV	
		Golf IV Cabriolet	
		Golf IV Variant	
		Lupo	
		New Beetle	
		New Beetle Convertible	
		Passat	
		Passat Variant	
		Polo	
		Polo Box	
		Polo Classic	
		Polo Variant	
		Vento	
		DCF002K	VW
	Bora Estate		
	Golf IV		
	Golf IV Cabriolet		
Golf IV Variant			
Lupo			
New Beetle			
New Beetle Convertible			
Passat			
Passat Variant			
Polo Box			
DCF003P	AUDI	80	
		80 Avant	
		A4	
		A4 Avant	
		Cabriolet	
	Coupe		
	VW	Passat	
Passat Variant			
DCF004P	PEUGEOT	206 CC	
		206 Hatchback	
		206 S.W.	
		206 Saloon	
DCF005P	ALFA ROMEO	156	
		156 Sportwagon	
	FIAT	Brava	
		Bravo	
		Marea	
		Marea Weekend	
	IVECO	Daily II	
		Daily II Box Body / Estate	
		Daily II Flatbed / Chassis	
	LANCIA	Lybra	
Lybra S.W.			

DENSO P/N	MAKE	MODEL	
DCF006P	AUDI	A1	
		A2	
	MERCEDES-BENZ	G-Class (W463)	
		G-Class Cabrio (W463)	
	PORSCHE	Panamera	
	SEAT	Cordoba	
		Ibiza IV	
		Ibiza V	
		Ibiza V Sportcoupe	
		Ibiza V ST	
	SKODA	Fabia	
		Fabia Combi	
		Fabia Praktik	
		Fabia Saloon	
		Praktik	
		Roomster	
	VW	Fox	
		Polo	
		Polo Saloon	
	DCF007P	OPEL	Astra G Box
			Astra G Convertible
			Astra G Coupe
			Astra G Estate
Astra G Hatchback			
Astra G Saloon			
Astra H			
Astra H Estate			
Astra H Gtc			
Astra H Saloon			
Zafira			
VAUXHALL			Astra Mk IV (G)
			Astra Mk IV (G) Convertible
		Astra Mk IV (G) Coupe	
		Astra Mk IV (G) Estate	
		Astravan Mk IV (G)	
		Astravan Mk V (H)	
		Zafira Mk I (A)	
Zafira Mk II (B)			
DCF008P		VW	Transporter IV Box
	Transporter IV Bus		
	Transporter IV Flatbed / Chassis		
DCF009P	CHRYSLER	Crossfire	
		Crossfire Roadster	
	MERCEDES-BENZ	C-Class (W202)	
		C-Class Estate (S202)	
		E-Class (W210)	
		E-Class Estate (S210)	
		SLK (R170)	
DCF010P	OPEL	Omega A	
		Omega A Estate	
		Vectra B	
		Vectra B Estate	
		Vectra B Hatchback	
	VAUXHALL	Carlton Mk III	
		Carlton Mk III Estate	
		Vectra (B)	
		Vectra (B) Estate	
		Vectra (B) Hatchback	
DCF011P	OPEL	Astra F Classic Estate	
		Astra F Classic Hatchback	
		Astra F Classic Saloon	
		Astra F Convertible	
		Astra G Box	
		Astra G Convertible	
		Astra G Coupe	
		Astra G Estate	
		Astra G Hatchback	
		Astra G Saloon	
		Astra H	
		Astra H Estate	
		Astra H Gtc	
		Astra H Saloon	

Cabin Air Filter | Buyers Guide

DENSO P/N	MAKE	MODEL	
	VAUXHALL	Astra H Twintop	
		Zafira	
		Astra Mk IV (G)	
		Astra Mk IV (G) Convertible	
		Astra Mk IV (G) Coupe	
		Astra Mk IV (G) Estate	
		Astra Mk V (H) Estate	
		Astra Mk V (H) Hatchback	
		Astra Mk V (H) Sport Hatch	
		Astra Twintop Mk V (H)	
		Astravan Mk IV (G)	
		Astravan Mk V (H)	
		Zafira Mk I (A)	
		DCF012P	FORD
		Focus Estate	
		Focus Saloon	
		Tourneo Connect	
		Transit Connect	
DCF013P	DACIA	Logan	
		Logan Express	
		Logan MCV	
		Logan Pickup	
	NISSAN	Kubistar (X76)	
		Kubistar Box	
	RENAULT	Clio II	
		Clio II Box	
		Kangoo	
		Kangoo Express	
		Logan	
		Logan Estate	
		Megane I	
		Megane I Cabriolet	
Megane I Classic			
Megane I Coach			
Megane I Grandtour			
Thalia			
DCF014P	FORD	Galaxy	
	SEAT	Alhambra	
	VW	Sharan	
DCF015K	BMW	5 (E39)	
		5 Touring (E39)	
DCF016P	ALPINA	B3 (E46)	
	BMW	3 (E46)	
		3 Compact (E46)	
		3 Convertible (E46)	
		3 Coupe (E46)	
		3 Touring (E46)	
		X3 (E83)	
DCF017P	OPEL	Astra F	
		Astra F Estate	
		Astra F Hatchback	
		Astra F Van	
		Calibra A	
		Combo	
		Combo Box Body / Estate	
		Combo Tour	
		Corsa B	
		Corsa B Box	
		Corsa B Estate	
		Tigra	
		VAUXHALL	Astra Mk II Belmont
			Astra Mk II Convertible
	Astra Mk II Hatchback		
	Astra Mk III (F)		
	Astra Mk III (F) Convertible		
	Astra Mk III (F) Estate		
	Astra Mk III (F) Hatchback		
	Astravan Mk III (F)		
	Calibra		
	Combo Mk I (B)		
	Combo Mk II (C)		
	Corsa Mk II (B)		

DENSO P/N	MAKE	MODEL		
DCF018P	CITROEN	Corsavan Mk II (B)		
		Tigra Mk I		
		Tigra Twintop		
		Berlingo		
		Berlingo Box		
		Xantia		
		Xantia Break		
		Xsara		
		Xsara Break		
		Xsara Coupe		
		ZX		
		ZX Break		
		PEUGEOT	Partner Box	
			Partner CombiSpace	
DCF019P	RENAULT	Megane I		
		Megane I Cabriolet		
		Megane I Classic		
		Megane I Coach		
		Megane I Grandtour		
DCF020P	FORD	Courier Pickup		
		Fiesta Box		
		Fiesta III		
		Fiesta IV		
		Fiesta Van		
		Ka		
		Puma		
		Street Ka		
	MAZDA	121 II		
		121 III		
	SKODA	Felicia I		
		Felicia I Estate		
		Felicia I Fun		
	DCF021P	AUDI	A4	
A4 Avant				
A4 Convertible				
A6				
A6 Avant				
Allroad				
Exeo				
Exeo St				
DCF022P			ALPINA	B8
			BMW	3 (E36)
	3 Convertible (E36)			
	3 Coupe (E36)			
	3 Touring (E36)			
DCF023P	OPEL	Corsa C		
		Corsa C Box		
		Corsa Classic Saloon		
		Signum		
		Vectra C		
		Vectra C Estate		
		Vectra C GTS		
	SAAB	9-3		
		9-3 Convertible		
		9-3 Estate		
		9-3X		
	VAUXHALL	Corsa Mk III (C)		
		Corsavan Mk III ©		
Signum				
Vectra Mk II (C)				
Vectra Mk II (C) Estate				
Vectra Mk II (C) GTS				
DCF024P	FIAT	Doblo		
		Doblo Cargo		
		Idea		
		Punto		
		Punto Van		
	LANCIA	Musa		
		Ypsilon		
		DCF025P	MERCEDES-BENZ	E-Class (W210)
				E-Class Estate (S210)
				S-Class (W220)

Cabin Air Filter | Buyers Guide

DENSO P/N	MAKE	MODEL	
DCF026P	MERCEDES-BENZ	S-Class Coupe (C215)	
		C-Class (W203)	
		C-Class Coupe (Cl203)	
		C-Class T-Model (S203)	
		CLC-Class	
		CLK (C209)	
DCF027P	FORD	CLK Convertible (A209)	
		Cougar	
		Mondeo I	
		Mondeo I Estate	
		Mondeo I Saloon	
		Mondeo II	
		Mondeo II Estate	
DCF028P	PEUGEOT	Mondeo II Saloon	
		Taurus 15M Coupe	
		406	
	PORSCH	406 Break	
		406 Coupe	
		911 (993)	
		911 (996)	
		911 (997)	
		911 Convertible (993)	
		911 Convertible (996)	
		911 Convertible (997)	
		911 Targa (993)	
		911 Targa (996)	
		911 Targa (997)	
		Boxster (986)	
		Boxster (987)	
		Cayman	
DCF029P	CITROEN	Xsara Picasso	
DCF030P	ALFA ROMEO	145	
		146	
		155	
		GTV	
		Spider	
	FIAT	Coupe	
		Tempra	
		Tempra S.W.	
		Tipo	
	LANCIA	Dedra	
		Dedra S.W.	
		Delta I	
	DCF031P	OPEL	Delta II
			Combo
			Combo Box Body / Estate
Combo Tour			
Corsa B			
Corsa B Box			
Corsa B Estate			
Tigra			
Tigra Twintop			
VAUXHALL			Combo Mk I (B)
		Combo Mk II (C)	
		Corsa Mk II (B)	
		Corsavan Mk II (B)	
DCF032P		BMW	Tigra Mk I
	Tigra Twintop		
	B10		
DCF033P	CITROEN	5 (E34)	
		5 Touring (E34)	
		7 (E32)	
PEUGEOT	CITROEN	C2	
		C2 Enterprise	
		C3	
		C3 Picasso	
		C3 Pluriel	
		C4	
		C4 Coupe	
		C4 Saloon	
		DS4	
		1007	

DENSO P/N	MAKE	MODEL
DCF034P	RENAULT	307
		307 Break
		307 CC
		307 S.W.
		308
		308 CC
		308 S.W.
		RCZ
		Laguna
		Laguna Grandtour
DCF035K	MERCEDES-BENZ	A-Class (W168)
		Vaneo (414)
DCF036P	OPEL	Omega B
	VAUXHALL	Omega B Estate
		Omega (B) Estate
DCF037P	MERCEDES-BENZ	A-Class (W168)
DCF038P	VOLVO	Vaneo (414)
		S40 I
DCF039K	FIAT	V40 Estate
		Bravo
		Stilo
DCF040P	LANCIA	Stilo Multi Wagon
		Delta III
		MERCEDES-BENZ
	VW	Sprinter 2-T Flatbed / Chassis (901, 902)
		Sprinter 3-T Box (903)
		Sprinter 3-T Bus (903)
		Sprinter 3-T Flatbed / Chassis (903)
		Sprinter 4-T Box (904)
		Sprinter 4-T Flatbed / Chassis (904)
		LT 28-35 II Bus
LT 28-46 II Box		
LT 28-46 II Flatbed / Chassis		
DCF041P	ALFA ROMEO	164
	FIAT	Croma
	LANCIA	Thema
		Thema S.W.
DCF042P	SAAB	9000
		9000 Hatchback
		156
DCF043P	ALFA ROMEO	156 Sportwagon
		Brava
		Bravo
		Marea
		Marea Weekend
DCF044K	ALFA ROMEO	159
		159 Sportwagon
		Brera
		Spider
		156
	FIAT	156 Sportwagon
		Brava
		Bravo
		Marea
		Marea Weekend
IVECO	Daily II	
	Daily li Box Body / Estate	
	Daily li Flatbed / Chassis	
DCF045K	LANCIA	Lybra
		Lybra S.W.
DCF046K	ALFA ROMEO	156
		156 Sportwagon
		166
DCF047K	LANCIA	Kappa
		Kappa Coupe
		Kappa S.W.
MASERATI	ALFA ROMEO	3200 GT
		159
		159 Sportwagon
		Brera
Spider		

Cabin Air Filter | Buyers Guide

DENSO P/N	MAKE	MODEL
DCF048K	ALFA ROMEO	147
		156
		156 Sportwagon
		GT
DCF049P	AUDI	A3
		A3 Convertible
		A3 Sportback
		TT
		TT Roadster
		SEAT
	Altea	
	Altea XL	
	Leon	
	Toledo III	
	SKODA	Octavia
		Octavia Combi
		Superb
		Superb Estate
		Yeti
	VW	Caddy III Box
		Caddy III Estate
		Eos
		Golf Plus
		Golf V
		Golf V Variant
		Golf VI
		Golf VI Variant
Jetta III		
Jetta IV		
Passat		
Passat CC		
Passat Variant		
Scirocco		
Tiguan		
Touran		
DCF050K		AUDI
	80 Avant	
	A4	
	A4 Avant	
	Cabriolet	
	Coupe	
	VW	Passat
Passat Variant		
DCF052K	AUDI	A3
		A3 Convertible
		A3 Sportback
		TT
		TT Roadster
	OPEL	Movano Box
		Movano Dumptruck
	SEAT	Alhambra
		Altea
		Altea XL
		Leon
	Toledo III	
	SKODA	Octavia
		Octavia Combi
		Superb
		Superb Estate
		Yeti
	VW	Caddy III Box
		Caddy III Estate
		Eos
		Golf Plus
		Golf V
		Golf V Variant
Golf VI		
Golf VI Variant		
Jetta III		
Jetta IV		
Passat		
Passat CC		

DENSO P/N	MAKE	MODEL	
		Passat Variant	
		Scirocco	
		Tiguan	
		Touran	
DCF053K	MITSUBISHI	Pajero Classic	
		Pajero II	
		Pajero II Open Off-Road Vehicle	
		Pajero III	
		Pajero IV	
		Pajero Sport	
DCF054K	AUDI	A4	
		A4 Avant	
		A4 Convertible	
		A6	
		A6 Avant	
		Allroad	
		Exeo	
	SEAT	Exeo St	
	DCF055P	AUDI	A6
	A6 Avant		
DCF056K	AUDI	A6	
A6 Avant			
DCF057P	DACIA	Duster	
		Sandero	
	NISSAN	Micra C+C (K12)	
		Micra III (K12)	
		Note (E11)	
	RENAULT	Clio Grandtour	
		Clio III	
		Modus	
		Sandero	
		Twingo	
Wind			
DCF058K	AUDI	A8	
DCF059K	AUDI	A8	
DCF060P	BMW	5 (E34)	
		5 Touring (E34)	
		7 (E32)	
DCF061P	MINI	Mini	
		Mini Convertible	
	ROVER	Mini Mk I	
Mini Mk I Convertible			
DCF062K	BMW	3 (E46)	
		3 Compact (E46)	
		3 Convertible (E46)	
		3 Coupe (E46)	
		3 Touring (E46)	
		X3 (E83)	
DCF063K	MINI	Mini	
		Mini Convertible	
	ROVER	Mini Mk I	
Mini Mk I Convertible			
DCF064P	BMW	7 (E65, E66)	
	ROLLS ROYCE	Phantom	
DCF065K	BMW	7 (E65, E66)	
	ROLLS ROYCE	Phantom	
DCF066K	BMW	7 (E65, E66)	
DCF067K	CHRYSLER	Grand Voyager IV	
		Voyager I	
		Voyager III	
DCF068K	CHRYSLER	Crossfire	
		Crossfire Roadster	
	MERCEDES-BENZ	C-Class (W202)	
		C-Class Estate (S202)	
		E-Class (W210)	
		E-Class Estate (S124)	
		E-Class Estate (S210)	
SLK (R170)			
DCF069K	CHRYSLER	Grand Voyager IV	
Voyager III			
DCF070P	CITROEN	Jumper Box	
		Jumper Bus	

Cabin Air Filter | Buyers Guide

DENSO P/N	MAKE	MODEL	
	FIAT	Jumper Flatbed / Chassis	
		Ducato Box	
		Ducato Bus	
		Ducato Flatbed / Chassis	
	PEUGEOT	Boxer Box	
		Boxer Bus	
		Boxer Flatbed / Chassis	
		Expert	
		Expert Box	
		Expert Flatbed / Chassis	
	DCF071K	CITROEN	C2
			C2 Enterprise
C3			
C3 Picasso			
C3 Pluriel			
C4			
C4 Coupe			
C4 Saloon			
PEUGEOT		DS4	
		1007	
		307	
		307 Break	
		307 CC	
		307 S.W.	
		308	
308 CC			
308 S.W.			
RCZ			
DCF072K	CITROEN	C8	
		FIAT	
	FIAT	Scudo Box	
		Scudo Combinato	
		Ulysse	
	LANCIA	Phedra	
PEUGEOT	807		
DCF073K	CITROEN	Berlingo	
		Berlingo Box	
		C4 Grand Picasso	
		C4 Picasso	
	PEUGEOT	Partner Box	
		Partner Tepee	
DCF074P	CITROEN	Evasion	
		Jumpy	
		Jumpy Box	
		Jumpy Flatbed / Chassis	
		FIAT	Scudo Box
			Scudo Combinato
	Ulysse		
	LANCIA	Zeta	
	PEUGEOT	806	
		Expert	
		Expert Box	
		Expert Flatbed / Chassis	
		DCF075P	CHEVROLET
	DAEWOO	Lanos Saloon	
		Lanos	
Nubira			
Nubira Wagon			
DCF076P	DAEWOO	Leganza	
DCF077P	DAEWOO	Nubira	
		Nubira Wagon	
DCF078P	DAEWOO	Leganza	
DCF079P	MERCEDES-BENZ	Sprinter 3,5-T Box (906)	
		Sprinter 3-T Box (906)	
		Sprinter 3-T Bus (906)	
		Sprinter 3-T Flatbed / Chassis (906)	
		Sprinter 4,6-T Flatbed / Chassis (906)	
		Sprinter 5-T Box (906)	
		Sprinter 5-T Flatbed / Chassis (906)	
	VW	Crafter 30-35 Bus	
		Crafter 30-50 Box	
		Crafter 30-50 Flatbed / Chassis	
DCF080K	CHRYSLER	300 C	

DENSO P/N	MAKE	MODEL		
DCF081K	MERCEDES-BENZ	300 C Touring		
		Sprinter 3,5-T Box (906)		
		Sprinter 3-T Box (906)		
		Sprinter 3-T Bus (906)		
		Sprinter 3-T Flatbed / Chassis (906)		
		Sprinter 4,6-T Flatbed / Chassis (906)		
		Sprinter 5-T Box (906)		
		Sprinter 5-T Flatbed / Chassis (906)		
		VW	Crafter 30-35 Bus	
			Crafter 30-50 Box	
	DCF082P	FIAT	Crafter 30-50 Flatbed / Chassis	
			Barchetta	
Punto				
Punto Convertible				
LANCIA		Punto Van		
		Y		
		DCF083P	FIAT	Multipla
				Bravo
		DCF084P	FIAT	Stilo
				Stilo Multi Wagon
Delta III				
DCF086P	FIAT	Palio		
		Palio Weekend		
		Siena		
DCF087P	FIAT	Palio		
		Palio Weekend		
		Siena		
DCF089P	FIAT	Palio		
		Palio Weekend		
		Strada		
DCF090K	FIAT	Doblo		
		Doblo Cargo		
		Idea		
		Punto		
		Punto Van		
		LANCIA	Musa	
DCF091P	FIAT	Ypsilon		
		500		
		500 C		
		Panda		
FORD	FORD	Panda Van		
		Ka		
DCF092K	BMW	1 (E81, E87)		
		1 Convertible (E88)		
		1 Coupe (E82)		
		3 (E90)		
		3 Convertible (E93)		
		3 Coupe (E92)		
		3 Touring (E91)		
		X1 (E84)		
		DCF094K	FORD	Galaxy
SEAT	Alhambra			
VW	Sharan			
DCF095K	FORD	Cougar		
		Mondeo I		
		Mondeo I Estate		
		Mondeo I Saloon		
		Mondeo II		
		Mondeo II Estate		
		Mondeo II Saloon		
		Taurus 15M Coupe		
		DCF096P	BMW	1 (E81, E87)
				1 Convertible (E88)
1 Coupe (E82)				
3 (E90)				
3 Convertible (E93)				
3 Coupe (E92)				
3 Touring (E91)				
X1 (E84)				
DCF097K	FORD	Focus		
		Focus Estate		
		Focus Saloon		

Cabin Air Filter | Buyers Guide

DENSO P/N	MAKE	MODEL
DCF098P	FORD	Tourneo Connect
		Transit Connect
		Mondeo III
		Mondeo III Estate
		Mondeo III Saloon
DCF100P	FORD	X-Type
		X-Type Estate
		Fiesta V
DCF101P	FORD	Fiesta Van
		Fusion
		C-Max
DCF102P	FORD	Focus C-Max
		Galaxy
		Kuga
		Mondeo IV
		Mondeo IV Saloon
		Mondeo IV Turnier
		S-Max
		Focus II
		Focus II Convertible
		Focus II Estate
DCF105K	FORD	Focus II Saloon
		Fiesta V
		Fiesta Van
DCF106K	FORD	Fusion
		C-Max
		Focus C-Max
		Galaxy
		Kuga
		Mondeo IV
		Mondeo IV Saloon
Mondeo IV Turnier		
DCF108P	FORD	S-Max
		Scorpio I
		Scorpio I Estate
		Scorpio I Saloon
		Scorpio II
DCF109P	HONDA	Scorpio II Estate
		Civic V Coupe
		Civic VI Aerodeck
		Civic VI Coupe
		Civic VI Fastback
		Civic VI Hatchback
		Civic VI Saloon
	CR-V I	
	ROVER	400
		400 Hatchback
45		
DCF111P	HONDA	45 Saloon
		HR-V
DCF112P	HONDA	Logo
		Accord Euro VIII Saloon
		Accord IX
		Accord IX Estate
		Accord Saloon
		Civic VIII Hatchback
		Civic VIII Saloon
		Legend III
		Legend IV
		DCF113P
Civic VII Hatchback		
Civic VII Saloon		
CR-V II		
FR-V		
DCF114P	IVECO	Stream
		Stralis
DCF118K	JAGUAR	S-Type
DCF119K	JAGUAR	XK Convertible
		XK Coupe
DCF120K	DODGE	Caliber
		Journey
	JEEP	Compass

DENSO P/N	MAKE	MODEL
DCF121P	AUDI	Patriot
		A6
		A6 Allroad
		A6 Avant
		R8
		R8 Spyder
DCF122K	AUDI	A6
		A6 Allroad
		A6 Avant
		R8
DCF123P	LANCIA	R8 Spyder
		Kappa
		Kappa Coupe
DCF124K	ALFA ROMEO	Kappa S.W.
		145
		146
		155
		GTV
		Spider
	FIAT	Coupe
		Tempra
		Tempra S.W.
	LANCIA	Tipo
		Dedra
		Dedra S.W.
DCF125K	LANCIA	Delta I
		Delta II
DCF126P	LAND ROVER	Thesis
DCF127K	LAND ROVER	Discovery III
		Discovery IV
		Range Rover Sport
DCF128P	DREIHA	Discovery III
		Discovery IV
DCF131P	MAN (TRUCKS)	Range Rover Sport
		Stadtbuss
		MAN
		NG 262
		NG 263
		NG 312
		NG 313
		NG 363
		NL 202
		NL 222
		NL 223
		NL 232
		NL 243
		NL 263
		NL 283
		NL 312
		NL 313
		NL 363
		NUE 223
		NUE 263
NUE 283		
NUE 313		
NUE 353		
NUE 363		
DCF132P	MAN (BUS)	Centroliner N 4426
		Centroliner N 4516
		Centroliner N 4521
DCF133P	MAN (TRUCKS)	L2000/L2000 Evo.
		LE-Serie (110-220)
		M2000/M2000 Evo.
		Lions Coach
		Lions Comfort
DCF133P	MAN (TRUCKS)	UEL-313
		UEL-353
		F2000
		FE-Serie
		LE-Serie (250-280)
DCF133P	MAN (TRUCKS)	M2000/M2000 Evo.
		ME-Serie
DCF133P	MAN (TRUCKS)	TG-A

Cabin Air Filter | Buyers Guide

DENSO P/N	MAKE	MODEL
DCF134K	MAN (TRUCKS)	TG-L
		TG-M
		TG-A
DCF136P	MAZDA	TG-L
		TG-M
		2
		6
		6 Hatchback
DCF137P	FORD	6 Station Wagon
		CX-7
		Maverick
		SL (R129)
		S-Class (W140)
DCF140P	MERCEDES-BENZ	S-Class Coupe (C140)
		S-Class (W140)
DCF141P	MERCEDES-BENZ	S-Class Coupe (C140)
		S-Class (W140)
DCF142P	MERCEDES-BENZ	C-Class (W203)
		C-Class Coupe (C1203)
		C-Class T-Model (S203)
		CLC-Class
DCF143P	MERCEDES-BENZ	CLS (C219)
		E-Class (W211)
		E-Class T-Model (S211)
DCF144P	MERCEDES-BENZ	E-Class (W211)
		E-Class T-Model (S211)
DCF145P	MERCEDES-BENZ	Atego
DCF146P	MERCEDES-BENZ	Axor
DCF147P	MERCEDES-BENZ (TRUCKS)	Atego (Baustellenfilter)
DCF148P	MERCEDES-BENZ (TRUCKS)	Axor (Baustellenfilter)
DCF149P	MERCEDES-BENZ (TRUCKS)	A-Class (W169)
		B-Class (W245)
DCF150P	MERCEDES-BENZ	LT 28-35 II Bus
		LT 28-46 II Box
		LT 28-46 II Flatbed / Chassis
		C-Class (W203)
DCF151K	VW	C-Class Coupe (C1203)
		C-Class T-Model (S203)
		CLC-Class
		CLK (C209)
		CLK Convertible (A209)
		C-Class (W203)
		C-Class Coupe (C1203)
C-Class T-Model (S203)		
DCF152K	MERCEDES-BENZ	CLC-Class
		Atego
		A-Class (W169)
DCF153K	MERCEDES-BENZ	B-Class (W245)
		E-Class (W124)
DCF156K	MERCEDES-BENZ (TRUCKS)	E-Class Convertible (A124)
		E-Class Coupe (C124)
		E-Class Estate (S124)
		Kombi Estate (S124)
		Saloon (W124)
		SL (R230)
DCF158K	MERCEDES-BENZ	SLR (R199)
		SLR Roadster
		CLS (C219)
DCF159P	MERCEDES-BENZ	E-Class (W211)
		GL-Class (X164)
DCF160K	MERCEDES-BENZ	M-Class (W164)
		R-Class (W251, V251)
		S-Class (W140)
DCF162K	MERCEDES-BENZ	S-Class Coupe (C140)
		S-Class (W140)
DCF163K	MERCEDES-BENZ	S-Class Coupe (C140)
		S-Class (W140)
DCF164K	MERCEDES-BENZ	S-Class Coupe (C140)
		S-Class (W140)
DCF165P	MERCEDES-BENZ	S-Class Coupe (C140)
		S-Class (W140)
DCF167K	MERCEDES-BENZ	E-Class (W210)
		E-Class Estate (S210)
		S-Class (W220)

DENSO P/N	MAKE	MODEL
DCF168K	MERCEDES-BENZ	S-Class Coupe (C215)
		S-Class (W221)
		S-Class Coupe (C216)
DCF170K	MERCEDES-BENZ	SLK (R171)
DCF171P	MERCEDES-BENZ	Viano (W639)
		Vito / Mixto Box (W639)
		Vito Bus (W639)
DCF172K	MERCEDES-BENZ	Viano (W639)
		Vito / Mixto Box (W639)
		Vito Bus (W639)
DCF180K	MERCEDES-BENZ (TRUCKS)	Actros
DCF181K	MITSUBISHI	Colt Czc Convertible
		Colt VI
		Colt VII
	SMART	Forfour
DCF187P	NISSAN	Roadster
		Roadster Coupe
DCF188K	NISSAN	Patrol GR II (Y61)
DCF189P	NISSAN	Maxima QX (A32)
		Maxima QX (A33)
		Maxima Station Wagon
	INFINITI	FX
	NISSAN	Almera II (N16)
		Almera II Hatchback (N16)
		Almera Tino (V10)
		Murano (Z50)
		Primera (P12)
		Primera Estate (Wp12)
Primera Hatchback (P12)		
DCF190P	FORD	Maverick
NISSAN	Primera (P11)	
	Primera Hatchback (P11)	
	Primera Traveller (W10)	
	Primera Traveller (Wp11)	
	Terrano II (R20)	
DCF191P	NISSAN	Micra II (K11)
DCF192P	NISSAN	Almera I (N15)
		Almera I Hatchback (N15)
DCF193P	OPEL	Corsa B
		Corsa B Box
		Corsa B Estate
VAUXHALL	Corsa Convertible	
DCF194P	OPEL	Meriva
		Meriva Mk I (A)
DCF195K	OPEL	Astra F
		Astra F Estate
		Astra F Hatchback
		Astra F Van
		Calibra A
		Combo
		Combo Box Body / Estate
		Combo Tour
		Corsa B
		Corsa B Box
	Corsa B Estate	
	Tigra	
	VAUXHALL	Astra Mk II Belmont
		Astra Mk II Convertible
		Astra Mk II Hatchback
		Astra Mk III (F)
		Astra Mk III (F) Convertible
Astra Mk III (F) Estate		
Astra Mk III (F) Hatchback		
Astravan Mk III (F)		
Calibra		
Combo Mk I (B)		
Combo Mk II (C)		
Corsa Mk II (B)		
Corsavan Mk II (B)		
Tigra Mk I		
Tigra Twintop		

Cabin Air Filter | Buyers Guide

DENSO P/N	MAKE	MODEL							
DCF196K	OPEL	Omega B							
		Omega B Estate							
	VAUXHALL	Omega (B) Omega (B) Estate							
DCF197K	OPEL	Combo Combo Box Body / Estate Combo Tour Corsa B Corsa B Box Corsa B Estate Tigra Tigra Twintop							
		VAUXHALL	Combo Mk I (B) Combo Mk II (C) Corsa Mk II (B) Corsavan Mk II (B) Tigra Mk I Tigra Twintop						
			DCF198K	OPEL	Astra G Box Astra G Convertible Astra G Coupe Astra G Estate Astra G Hatchback Astra G Saloon Astra H Astra H Estate Astra H Gtc Astra H Saloon Zafira				
					VAUXHALL	Astra Mk IV (G) Astra Mk IV (G) Convertible Astra Mk IV (G) Coupe Astra Mk IV (G) Estate Astravan Mk IV (G) Astravan Mk V (H) Zafira Mk I (A) Zafira Mk II (B)			
						DCF199K	OPEL	Meriva	
		VAUXHALL					Meriva Mk I (A)		
		DCF200K				OPEL	Astra F Classic Estate Astra F Classic Hatchback Astra F Classic Saloon Astra F Convertible Astra G Box Astra G Convertible Astra G Coupe Astra G Estate Astra G Hatchback Astra G Saloon Astra H Astra H Estate Astra H Gtc Astra H Saloon Astra H Twintop Zafira		
							VAUXHALL	Astra Mk IV (G) Astra Mk IV (G) Convertible Astra Mk IV (G) Coupe Astra Mk IV (G) Estate Astra Mk V (H) Estate Astra Mk V (H) Hatchback Astra Mk V (H) Sport Hatch Astra Twintop Mk V (H) Astravan Mk IV (G) Astravan Mk V (H) Zafira Mk I (A)	
								DCF201K	ALFA ROMEO
	FIAT								Fiorino Box Body / Estate Punto / Grande Punto Punto Evo
					OPEL				Corsa D
					VAUXHALL				Corsa Mk IV (D)

DENSO P/N	MAKE	MODEL				
DCF202P	ALFA ROMEO	Mito				
	FIAT	Punto / Grande Punto Punto Evo				
		OPEL	Corsa D			
	VAUXHALL	Corsa Mk IV (D)				
DCF203P	OPEL	Sintra				
	VAUXHALL	Sintra				
DCF204P	HYUNDAI	Tucson				
	KIA	Carens II Carens III Rio II Rio II Saloon Sportage				
		DCF205K	OPEL	Omega A Omega A Estate Vectra B Vectra B Estate Vectra B Hatchback		
				VAUXHALL	Carlton Mk III Carlton Mk III Estate Vectra (B) Vectra (B) Estate Vectra (B) Hatchback	
					DCF206P	PEUGEOT
			DCF207P			
FIAT	Ulysse					
LANCIA	Phedra					
PEUGEOT	807					
DCF209P	CITROEN	Jumper Box Jumper Bus Jumper Flatbed / Chassis Jumpy Jumpy Box				
		FIAT	Ducato Box Ducato Bus Ducato Flatbed / Chassis			
			PEUGEOT	Boxer Box Boxer Bus Boxer Flatbed / Chassis		
				DCF210P	HYUNDAI	Accent I Accent II Accent Saloon
	DCF211K	CITROEN				C5 C5 Break C6
			PEUGEOT			407 407 Coupe 407 S.W.
		DCF212K		CITROEN	Berlingo Berlingo Box Xsara Xsara Break Xsara Coupe	
PEUGEOT			Partner Box Partner CombiSpace			
	DCF214P		RENAULT		Avantime Espace II Espace III	
DCF215K				RENAULT	Avantime Espace II Espace III	
	DCF216P				RENAULT	Twingo Twingo Box
DCF217P		RENAULT	Laguna II Laguna II Grandtour Vel Satis			
	DCF218P		RENAULT	Espace IV		
				DCF219P	RENAULT	Master II Box Master II Bus

Cabin Air Filter | Buyers Guide

DENSO P/N	MAKE	MODEL	
		Master II Flatbed / Chassis	
		Master III Box	
		Master III Bus	
		Master III Flatbed / Chassis	
DCF220K	RENAULT	Laguna II	
		Laguna II Grandtour	
		Vel Satis	
DCF221K	RENAULT	Espace IV	
DCF222P	RENAULT	Clio I	
		Clio I Box	
DCF223K	OPEL	Corsa C	
		Corsa C Box	
		Corsa Classic Saloon	
		Signum	
		Vectra C	
		Vectra C Estate	
		Vectra C GTS	
		SAAB	9-3 Convertible
		VAUXHALL	Corsa Mk III (C)
			Corsavan Mk III ©
	Signum		
	Vectra Mk II (C)		
	DCF224P	SAAB	9000
			9000 Hatchback
DCF225K	AUDI	A3	
		TT	
		TT Roadster	
		SEAT	Arosa
	Cordoba		
	Cordoba Hatchback		
	Cordoba Vario		
	Ibiza II		
	Ibiza III		
	Inca		
	Toledo I		
	Toledo II		
	SKODA	Octavia	
		Octavia Combi	
	VW	Caddy II Box	
		Caddy II Estate	
		Caddy II Pickup	
		Corrado	
		Golf III	
		Golf III Cabriolet	
		Golf III Variant	
		Polo	
		Polo Classic	
Polo Variant			
Vento			
DCF226P	DAIHATSU	Cuore VIII	
		Terios	
		FIAT	Sedici
	SUZUKI	Swift III	
		Swift IV	
		SX4	
		SX4 Saloon	
DCF227P	OPEL	Agila	
	SUBARU	Justy II	
		Justy III	
	SUZUKI	Ignis	
		Ignis II	
		Wagon R+	
	VAUXHALL	Agila Mk I (A)	
DCF228P	VW	Passat	
		Passat Variant	
DCF229K	VW	Passat	
		Passat Variant	
DCF230P	SUZUKI	Grand Vitara	
DCF231K	BENTLEY	Continental Flying Spur	

DENSO P/N	MAKE	MODEL
		Continental GT
		Continental GTC
		VW
DCF232K	MERCEDES-BENZ (TRUCKS)	Actros
DCF233P	AUDI	Q7
		PORSCHE
	VW	Multivan V
		Touareg
		Transporter V Box
		Transporter V Bus
DCF234K	AUDI	Q7
PORSCHE		Cayenne (955)
DCF235P	VOLVO	Multivan V
		Touareg
		Transporter V Box
		Transporter V Bus
		Transporter V Flatbed / Chassis
		C30
DCF236K	VOLVO	C70 I Convertible
		C70 II Convertible
		S40 II
		V50
		C30
DCF237P	CHRYSLER	Pt Cruiser
		Pt Cruiser Convertible
DCF239K	SUBARU	Legacy III
		Legacy III Estate
		Legacy IV
		Legacy IV Estate
		Legacy Outback
		Outback
		Tribeca
DCF242P	CHEVROLET	Aveo Hatchback
		Aveo Saloon
	DAEWOO	Kalos
DCF243P	CHEVROLET	Lacetti
		Nubira Estate
		Nubira Saloon
		Lacetti Estate
	DAEWOO	Lacetti Hatchback
		Lacetti Saloon
		Nubira
		Nubira Wagon
DCF245P	CHEVROLET	Matiz
DCF252K	MERCEDES-BENZ	CLS (C219)
		E-Class (W211)
		E-Class T-Model (S211)
DCF255P	HONDA	Accord VII
		Accord VII Aerodeck
		Accord VII Coupe
		Accord VII Hatchback
DCF256P	BMW	X5 (E53)
	LAND ROVER	Range Rover III
DCF259P	AUDI	A3
		CITROEN
	Berlingo Box	
	Xsara	
	Xsara Break	
	Xsara Coupe	
	PEUGEOT	Partner Box
Partner Combispace		
DCF262P	BMW	7 (E38)
DCF263P	HYUNDAI	Accent III
DCF264P	VOLVO	Accent Saloon
		S60

Cabin Air Filter | Buyers Guide

DENSO P/N	MAKE	MODEL
		S80
		V70 II Estate
		XC 90
		XC70 Cross Country
DCF266P	HYUNDAI	Getz
DCF268P	HYUNDAI	Sonata IV
DCF270P	RENAULT	Megane Scenic
DCF273K	INFINITI	FX
	NISSAN	Almera II (N16)
		Almera II Hatchback (N16)
		Almera Tino (V10)
		Murano (Z50)
		Primera (P12)
		Primera Estate (Wp12)
		Primera Hatchback (P12)
		X-Trail (T30)
DCF274P	CITROEN	C-Crosser
		C-Crosser Enterprise
	MITSUBISHI	ASX
		Lancer Saloon
		Lancer Sportback
		Outlander II
	NISSAN	X-Trail (T30)
	PEUGEOT	4007
DCF276P	ISUZU	Trooper
		Trooper Open Off-Road Vehicle
	OPEL	Monterey B
	VAUXHALL	Monterey Mk II
DCF277P	BMW	3 (E36)
		3 Compact (E36)
		3 Convertible (E36)
		3 Coupe (E36)
		3 Touring (E36)
DCF278P	KIA	Carens I
DCF279P	KIA	Carens II
DCF280P	KIA	Carnival
		Carnival II
DCF281P	KIA	Carnival III
		Cerato
		Cerato II Saloon
		Cerato Koup
		Cerato Saloon
		Sorento
	Rio Estate	
DCF284P	HYUNDAI	i10
	KIA	Picanto
DCF285P	KIA	Shuma
		Shuma II
		Shuma II Saloon
		Shuma Saloon
DCF286P	LAND ROVER	Range Rover II
DCF287P	VW	Passat
		Passat Variant
DCF288P	SAAB	900 I
		900 I Combi Coupe
		900 I Convertible
		900 II
		900 II Convertible
		900 II Coupe
		9-3
		9-3 Cabriolet
DCF290K	FORD	Mondeo III
		Mondeo III Estate
		Mondeo III Saloon
	JAGUAR	X-Type
		X-Type Estate
DCF291P	MAZDA	323 F VI
		626 V
		626 V Hatchback
		626 V Station Wagon
		Premacy

DENSO P/N	MAKE	MODEL
DCF292K	MAZDA	323 F VI
		626 V
		626 V Hatchback
		626 V Station Wagon
		Premacy
DCF296P	MAZDA	Demio
DCF297K	MAZDA	Demio
DCF299P	MAZDA	Xedos 9
DCF300K	MITSUBISHI	Grandis
		Lancer Estate
		Lancer Saloon
		Outlander I
DCF301K	FORD	Courier Pickup
		Fiesta Box
		Fiesta III
		Fiesta IV
		Fiesta Van
		Ka
		Puma
		Street Ka
	MAZDA	121 II
		121 III
	SKODA	Felicia I
		Felicia I Estate
		Felicia I Fun
DCF302P	MITSUBISHI	Carisma
		Carisma Saloon
		Space Star
DCF303P	MITSUBISHI	Carisma
		Carisma Saloon
		Coit V
		L 200
		Lancer Estate
		Lancer Saloon
		Lancer VI
Space Star		
DCF305P	MITSUBISHI	Coit Czc Convertible
		Coit VI
		Coit VII
	SMART	Forfour
		Roadster
	Roadster Coupe	
DCF306P	MITSUBISHI	Galant VI
		Galant VI Estate
DCF308P	BUICK	Century Estate
	FORD	Transit Box
		Transit Bus
	Transit Flatbed / Chassis	
DCF309P	MITSUBISHI	Space Runner
		Space Wagon
DCF311P	OPEL	Agila
	SUZUKI	Splash
	VAUXHALL	Agila Mk II (B)
DCF313P	NISSAN	Frontier
		Navara (D21)
		Navara (D22)
		Navara (D40)
		Navara Flatbed / Chassis (D21)
		Navara Flatbed / Chassis (D22)
		Navara Flatbed / Chassis (D40)
		Pathfinder (R50)
		Pathfinder (R51)
DCF330P	SUZUKI	Liana
		Liana Estate
DCF331K	AUDI	A1
		A2
	MERCEDES-BENZ	G-Class (W463)
		G-Class Cabrio (W463)
	PORSCHE	Panamera
SEAT	Cordoba	
	Ibiza IV	
	Ibiza V	

Cabin Air Filter | Buyers Guide

DENSO P/N	MAKE	MODEL	
	SKODA	Ibiza V Sportcoupe	
		Ibiza V ST	
		Fabia	
		Fabia Combi	
		Fabia Praktik	
		Fabia Saloon	
		Praktik	
		Roomster	
	VW	Fox	
		Polo	
		Polo Saloon	
	DCF332K	CITROEN	Jumpy
			Jumpy Box
FIAT	Scudo		
	Scudo Box		
	Scudo Flatbed / Chassis		
PEUGEOT	Expert Box		
	Expert Flatbed / Chassis		
	Expert Tepee		
DCF336K	MITSUBISHI	Pajero Classic	
		Pajero II	
		Pajero II Open Off-Road Vehicle	
		Pajero III	
		Pajero IV	
		Pajero Sport	
DCF340K	BMW	X5 (E53)	
	LAND ROVER	Range Rover III	
DCF341K	MERCEDES-BENZ	M-Class (W163)	
DCF343K	VOLVO	S60	
		S80	
		V70 II Estate	
		XC 90	
		XC70 Cross Country	
DCF344K	CITROEN	C-Crosser	
		C-Crosser Enterprise	
	MITSUBISHI	ASX	
		Lancer Saloon	
		Lancer Sportback	
	PEUGEOT	Outlander II	
		4007	
DCF345K	SMART	Cabrio	
		City-Coupe	
		Crossblade	
		Fortwo Cabrio	
		Fortwo Coupe	
DCF346K	CITROEN	C5	
		C5 Break	
DCF347K	PEUGEOT	607	
DCF348K	FORD	Focus II	
		Focus II Convertible	
		Focus II Estate	
		Focus II Saloon	
DCF349K	SAAB	9-5	
		9-5 Estate	
DCF351K	PEUGEOT	406	
		406 Break	
		406 Coupe	
	PORSCHE	911 (993)	
		911 (996)	
		911 (997)	
		911 Convertible (993)	
		911 Convertible (996)	
		911 Convertible (997)	
		911 Targa (993)	
		911 Targa (996)	
		911 Targa (997)	
		Boxster (986)	
		Boxster (987)	
Cayman			
DCF352K	VOLVO	S60	
		S60 II	
		S80	

DENSO P/N	MAKE	MODEL		
		S80 II		
		V70 II Estate		
		XC 90		
		XC70 Cross Country		
		DCF353P	TOYOTA	4 Runner
				Allion I
				Avensis Verso
				Camry
				Celica
				Land Cruiser
Land Cruiser 100				
Land Cruiser 150				
Land Cruiser 90				
Previa				
Prius Hatchback				
Yaris (_P1_)				
Yaris Verso				
DCF354P	LEXUS	GS		
		IS I		
		IS Sportcross		
		LS		
		RX		
DCF355P	TOYOTA	Corolla		
DCF356P	LEXUS	CT		
		GS		
		IS C		
		IS II		
		RX		
	SUBARU	Legacy V		
		Legacy V Estate		
	TOYOTA	Auris		
		Hilux III Pickup		
		Prius		
Rav 4 III				
Urban Cruiser				
Verso				
Yaris (_P9_)				
DCF357P	SUBARU	Legacy III		
		Legacy III Estate		
		Legacy IV		
		Legacy IV Estate		
		Legacy Outback		
	Outback			
	TOYOTA	Prius Saloon		
		Rav 4 I		
		Rav 4 I Cabrio		
		Rav 4 II		
Yaris (_P1_)				
		Yaris Verso		
DCF358P	TOYOTA	Avensis		
		Avensis Estate		
		Avensis Saloon		
		Corolla		
DCF359K	LEXUS	RX		
	TOYOTA	4 Runner		
Allion I				
Avensis Verso				
Camry				
Celica				
Land Cruiser				
Land Cruiser 100				
Land Cruiser 150				
Land Cruiser 90				
Previa				
Prius Hatchback				
Yaris (_P1_)				
Yaris Verso				
DCF361P		TOYOTA	Avensis	
	Avensis Liftback			
	Avensis Station Wagon			
	Carina E			
	Carina E Saloon			

Cabin Air Filter | Buyers Guide

DENSO P/N	MAKE	MODEL	
DCF362P	CITROEN	Carina E Sportswagon	
		Picnic	
		Berlingo	
		Berlingo Box	
		C4 Grand Picasso	
DCF363P	PEUGEOT	C4 Picasso	
		Partner Box	
		Partner Tepee	
DCF364P	CITROEN	Nemo Box	
		Nemo Estate	
	FIAT	Fiorino Box Body / Estate	
		Linea	
		Qubo	
	DCF365K	FORD	Bipper
			Bipper Tepee
DCF366P	HYUNDAI	Fiesta VI	
		Fiesta VI	
		Coupe	
		Matrix	
DCF367P	HYUNDAI	Elantra	
		Elantra Saloon	
	KIA	Matrix	
		i30	
		i30 Cw Estate	
DCF368P	IRISBUS	Cee'D Estate	
		Cee'D Hatchback	
		Pro Cee'D	
		Daily Tours	
		Daily III	
		Daily III Box Body / Estate	
DCF369P	IVECO	Daily III Dumptruck	
		Daily III Flatbed / Chassis	
		Massif	
		Rapido	
		IVECO AUTOBUS	
DCF370K	NISSAN	Qashqai (J10, Jj10)	
		X-Trail (T31)	
DCF371P	NISSAN	Qashqai (J10, Jj10)	
		X-Trail (T31)	
		Captiva	
		Winstorm	
DCF372P	CHEVROLET	Antara	
		Antara	
		Antara	
DCF380P	SUZUKI	3008	
		5008	
DCF400P	AUDI	Kizashi	
DCF401P	BMW	A8	
DCF402P	BMW	3 Compact (E36)	
		5 (E39)	
DCF403P	BMW	5 (E39)	
		5 Touring (E39)	
		5 (E60)	
		5 Touring (E61)	
		6 (E63)	
DCF404P	BMW	6 Convertible (E64)	
		Z4 (E85)	
		Z4 (E89)	
DCF405P	CITROEN	Z4 Coupe (E86)	
		C5	
DCF408P	HYUNDAI	C5 Break	
		Accent I	
		Accent II	
DCF410P	HYUNDAI	Accent Saloon	
		Santa Fé	
		Trajet	
	KIA	XG	
		Magentis	
DCF411P	LAND ROVER	Sorento	
		Freelander	
DCF412P	MERCEDES-BENZ	Freelander Soft Top	
		M-Class (W163)	
DCF413P	RENAULT	Megane II	
		Megane II Coupé-Cabriolet	
		Megane II Estate	

DENSO P/N	MAKE	MODEL
DCF414P	RENAULT	Megane II Saloon
		Grand Scénic II
		Scenic II
DCF417P	RENAULT	Scenic I
DCF418P	NISSAN	Interstar Flatbed / Chassis
		Primastar Box (X83)
		Primastar Bus (X83)
	OPEL	Movano Box
		Movano Combi
		Movano Dumptruck
		Movano Flatbed / Chassis
		Vivaro Box
		Vivaro Combi
		Vivaro Flatbed / Chassis
	RENAULT	Trafic II Box
		Trafic II Bus
Trafic II Flatbed / Chassis		
VAUXHALL	Vivaro Box	
	Vivaro Combi	
	Vivaro Flatbed / Chassis	
DCF419K	BMW	5 (E60)
		5 Touring (E61)
		6 (E63)
		6 Convertible (E64)
DCF420K	BMW	Z4 (E85)
		Z4 (E89)
		Z4 Coupe (E86)
DCF421K	ROVER	75
DCF422P	VOLVO	75 Tourer
		850
		850 Estate
		C70 I Coupe
		S70
		S90
		V70 I Estate
V90 Estate		
DCF423P	NISSAN	Pajero Pinin
DCF424P	ROVER	75
		75 Tourer
DCF426K	BMW	7 (E38)
DCF427K	PEUGEOT	206 CC
		206 Hatchback
		206 S.W.
		206 Saloon
		206+
DCF428P	HONDA	Civic IV Hatchback
		Civic IV Saloon
		Civic V Coupe
		Civic V Saloon
		Civic VI Fastback
		CR-V I
	ROVER	Insight
		400
		400 Hatchback
		400 Tourer
		45
		45 Saloon

Cabin Air Filter | Memo

DENSO Photo Guide



Cabin Air Filter | Photo Guide

DCF001P

Length: 280mm Width: 205mm Height: 25mm

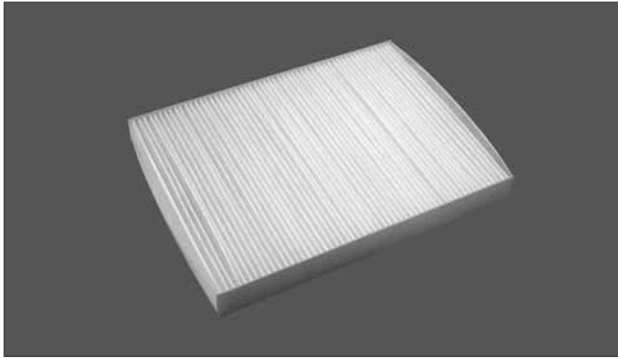

DCF005P

Length: 290mm Width: 160mm Height: 30mm

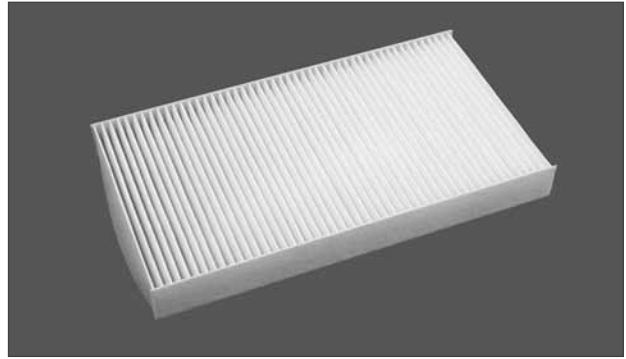

DCF002K

Length: 282mm Width: 206mm Height: 30mm

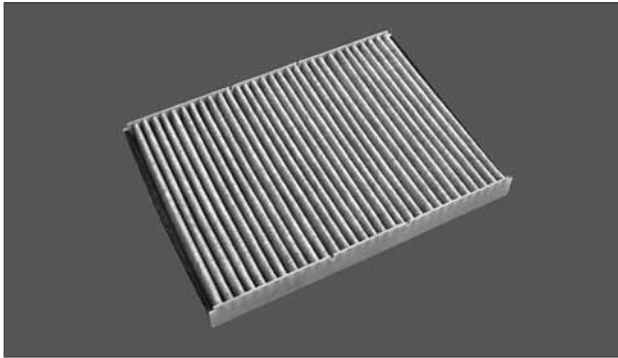

DCF006P

Length: 250mm Width: 216mm Height: 30mm

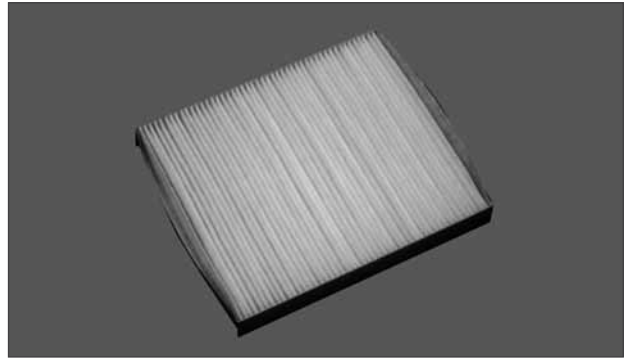

DCF003P

Length: 387mm Width: 147mm Height: 33mm

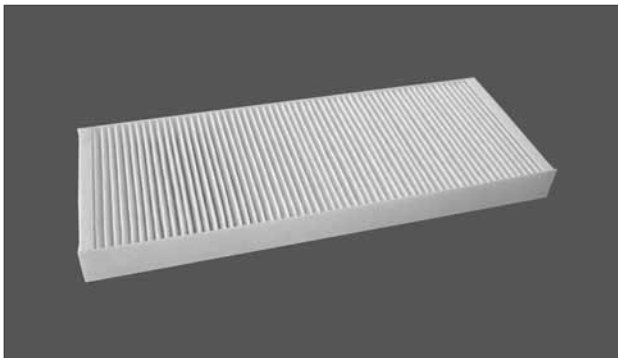

DCF007P

Length: 258mm Width: 233mm Height: 29mm

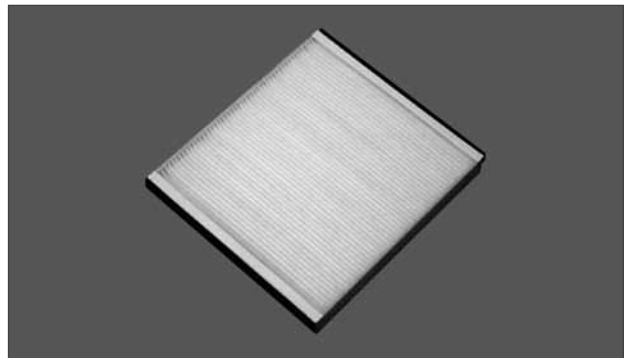

DCF004P

Length: 230mm Width: 110mm Height: 60mm

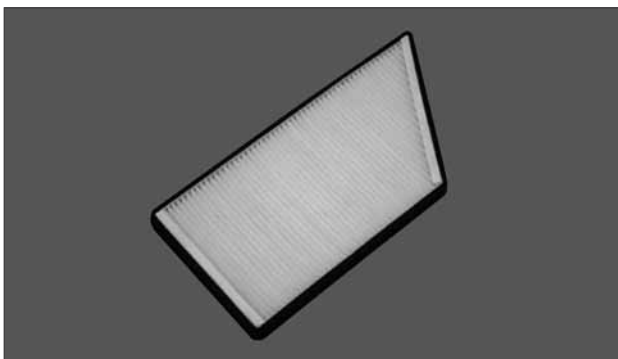

DCF008P

Length: 193mm Width: 180mm Height: 102mm

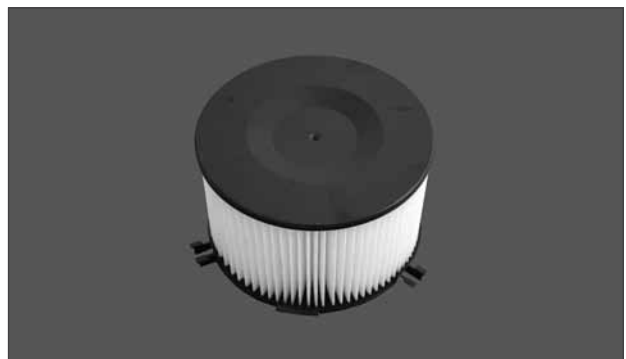

Cabin Air Filter | Photo Guide

DCF009P

Length: 275mm Width: 219mm Height: 54mm

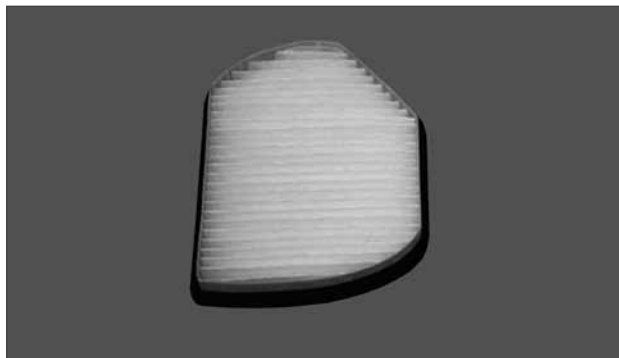

DCF013P

Length: 230mm Width: 160mm Height: 30mm

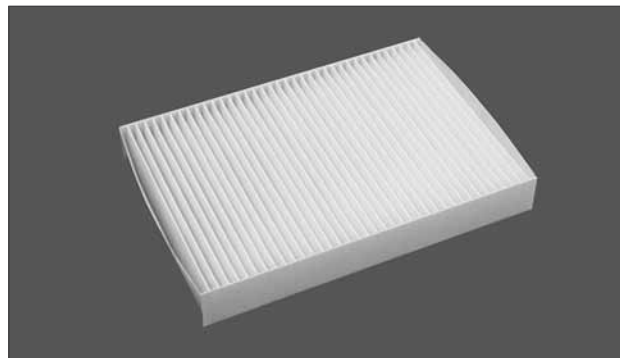

DCF010P

Length: 412mm Width: 145mm Height: 25mm

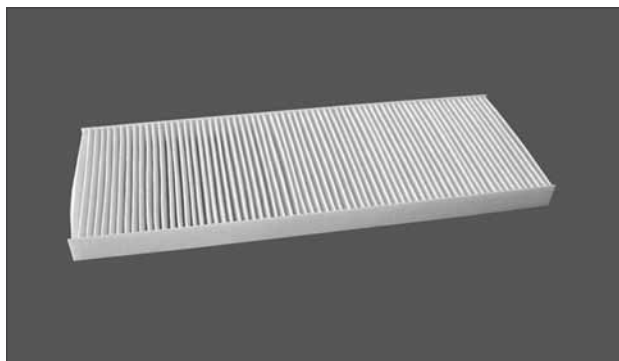

DCF014P

Length: 536mm Width: 110mm Height: 25mm

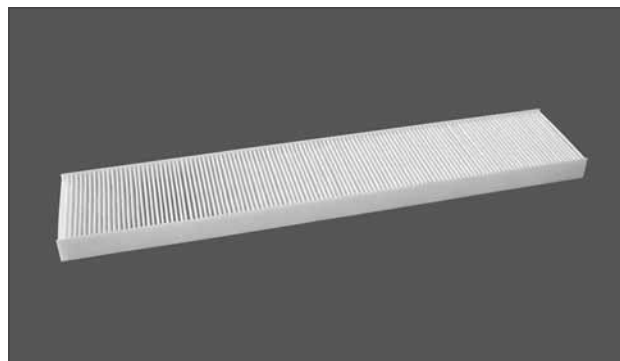

DCF011P

Length: 302mm Width: 199mm Height: 30mm

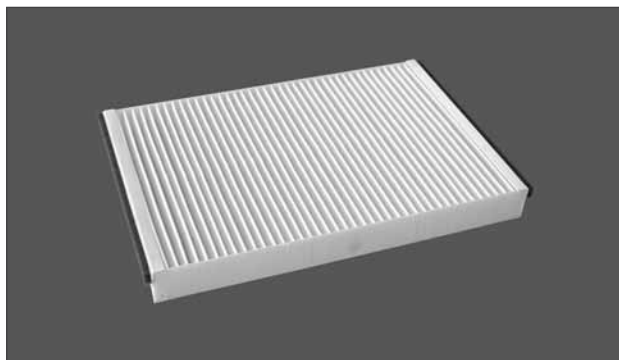

DCF015K

Length: 266mm Width: 201mm Height: 30mm

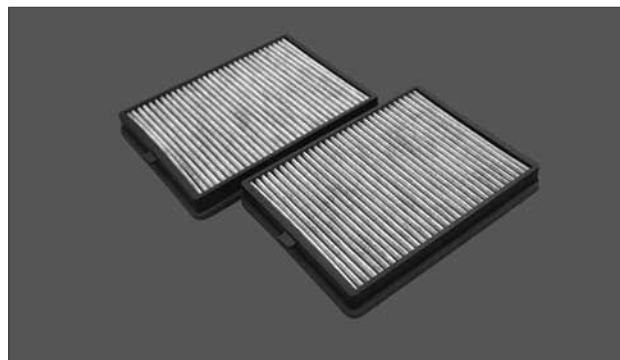

DCF012P

Length: 348mm Width: 162mm Height: 30mm

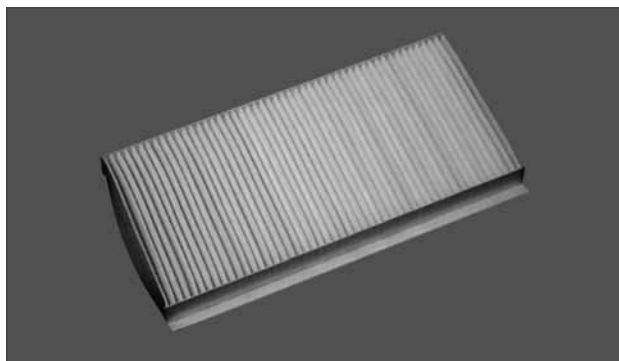

DCF016P

Length: 670mm Width: 125mm Height: 25mm

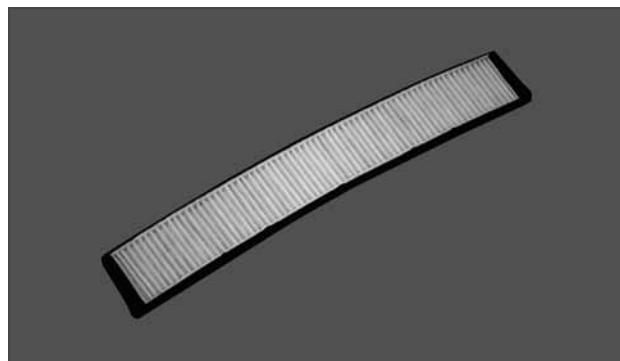

Cabin Air Filter | Photo Guide

DCF017P

Length: 419mm Width: 150mm Height: 17mm

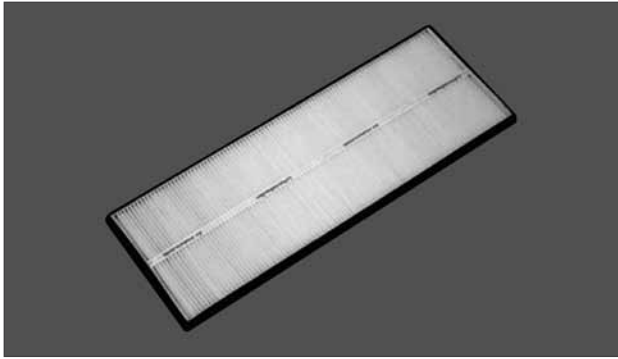

DCF021P

Length: 300mm Width: 205mm Height: 31mm

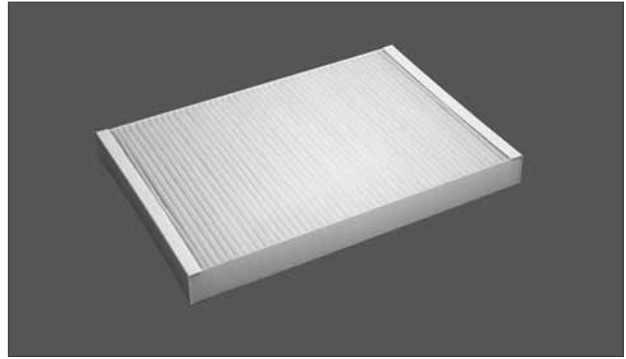

DCF018P

Length: 215mm Width: 210mm Height: 19mm

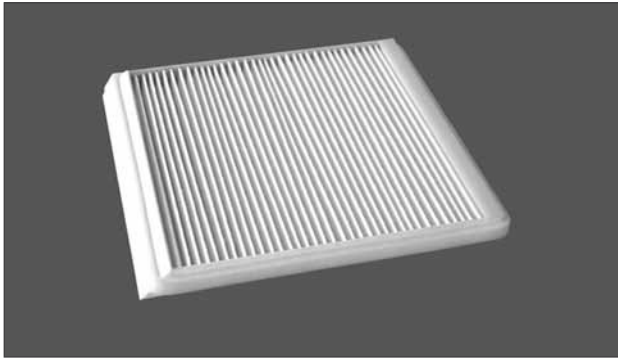

DCF022P

Length: 303mm Width: 173mm Height: 26mm



DCF019P

Length: 263mm Width: 185mm Height: 18mm

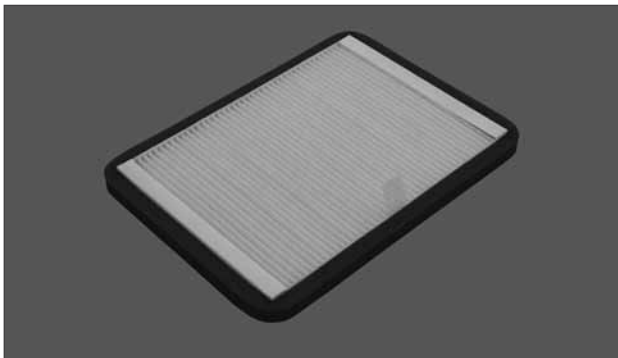

DCF023P

Length: 331mm Width: 165mm Height: 30mm

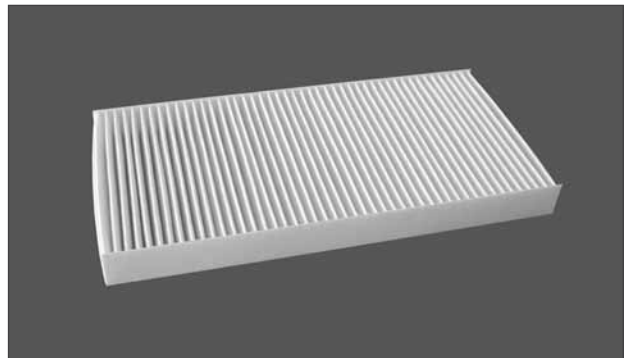

DCF020P

Length: 343mm Width: 150mm Height: 30mm

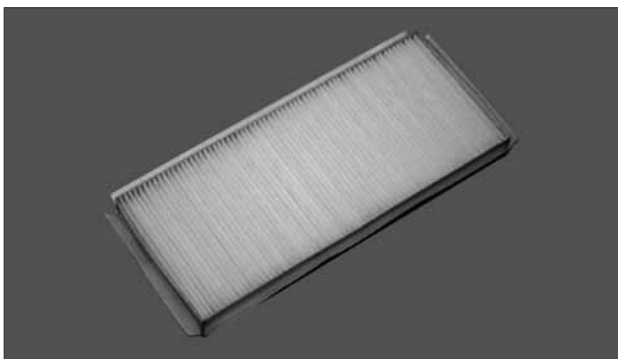

DCF024P

Length: 215mm Width: 166mm Height: 25mm

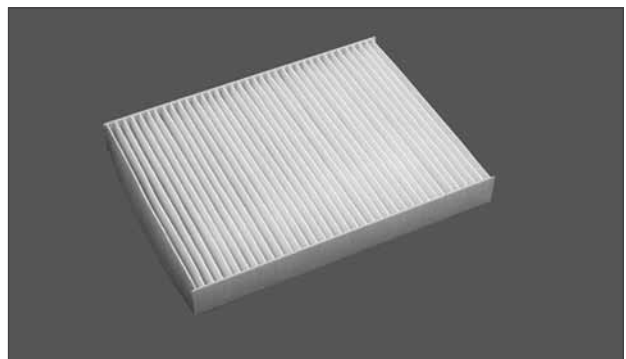

Cabin Air Filter | Photo Guide

DCF025P

Length: 265mm Width: 124mm Height: 40mm



DCF029P

Length: 255mm Width: 199mm Height: 30mm

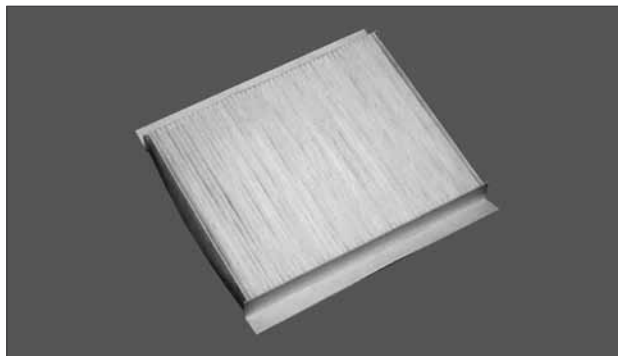

DCF026P

Length: 332mm Width: 189mm Height: 25mm

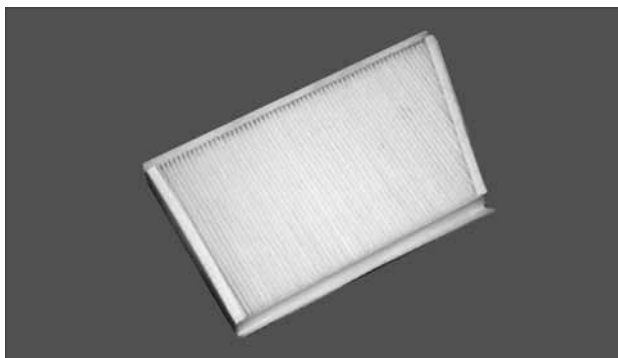

DCF030P

Length: 384mm Width: 170mm Height: 17mm

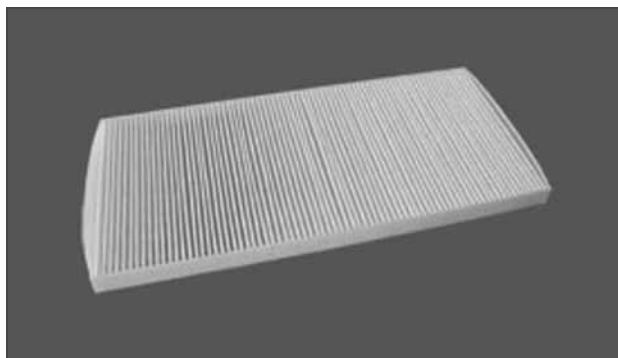

DCF027P

Length: 509mm Width: 112mm Height: 30mm

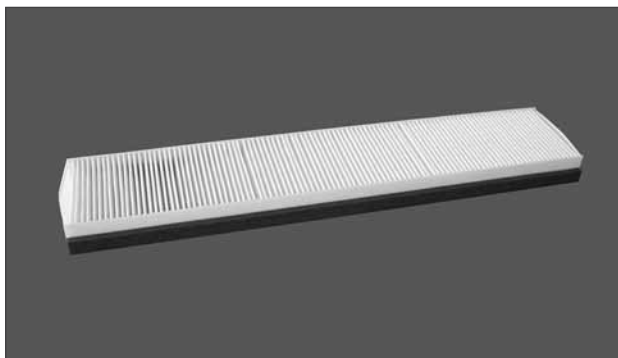

DCF031P

Length: 340mm Width: 198mm Height: 17mm

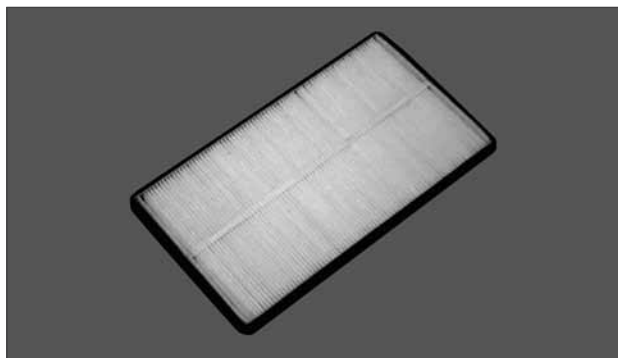

DCF028P

Length: 322mm Width: 166mm Height: 31mm

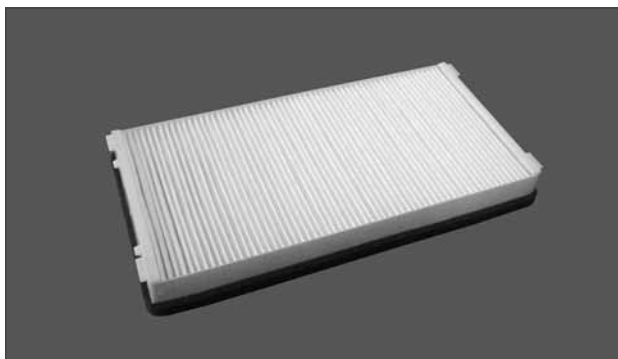

DCF032P

Length: 330mm Width: 163mm Height: 24mm



Cabin Air Filter | Photo Guide

DCF033P

Length: 285mm Width: 178mm Height: 36mm

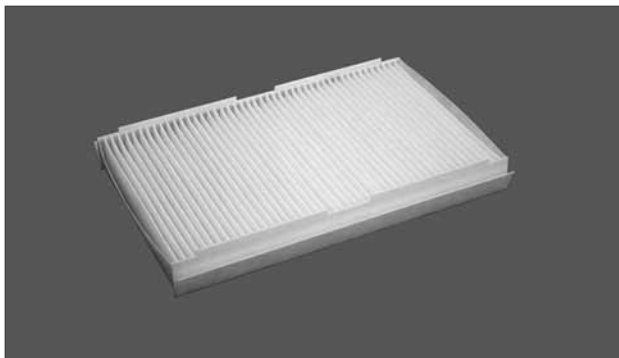

DCF037P

Length: 354mm Width: 244mm Height: 30mm

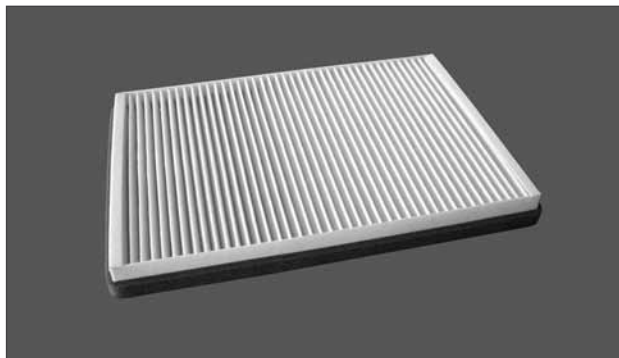

DCF034P

Length: 238mm Width: 182mm Height: 18mm

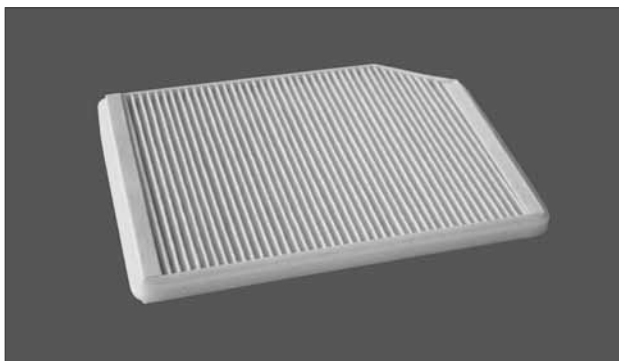

DCF038P

Length: 220mm Width: 208mm Height: 22mm

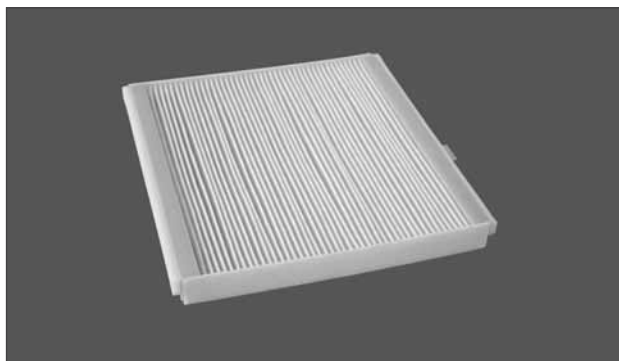

DCF035K

Length: 364mm Width: 252mm Height: 31mm

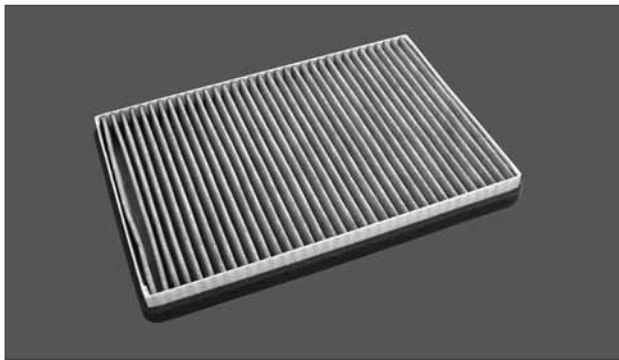

DCF039K

Length: 232mm Width: 182mm Height: 21mm

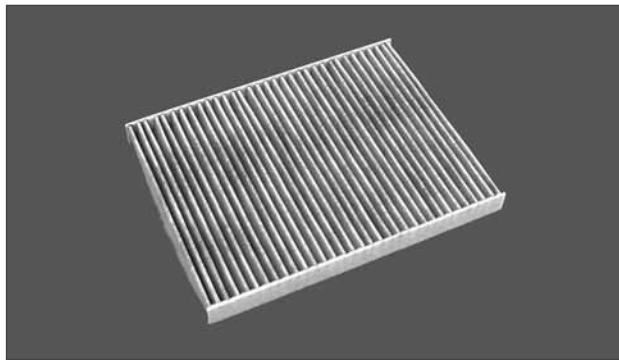

DCF036P

Length: 290mm Width: 226mm Height: 17mm

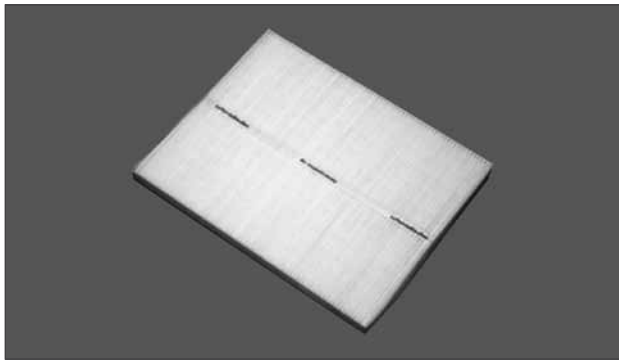

DCF040P

Length: 376mm Width: 168mm Height: 28mm

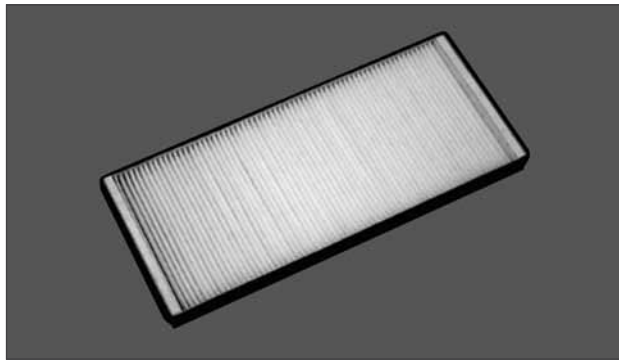

Cabin Air Filter | Photo Guide

DCF041P

Length: 288mm Width: 225mm Height: 13mm

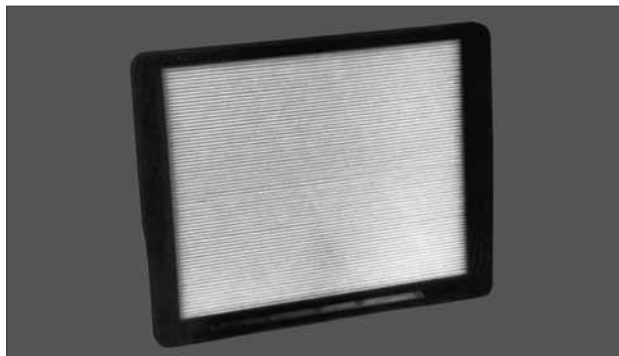

DCF045K

Length: 240mm Width: 170mm Height: 17mm

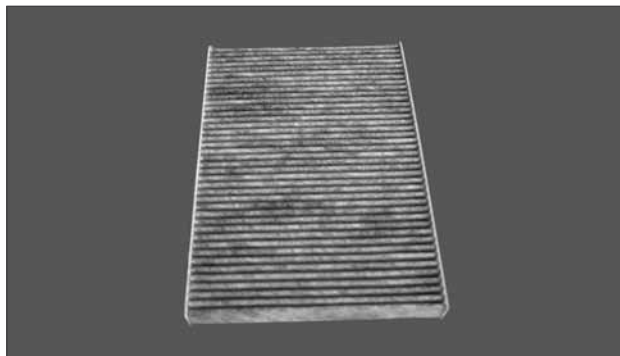

DCF042P

Length: 240mm Width: 170mm Height: 17mm

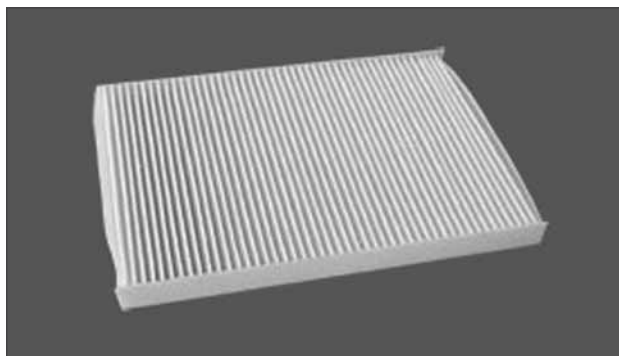

DCF046K

Length: 292mm Width: 226mm Height: 21mm

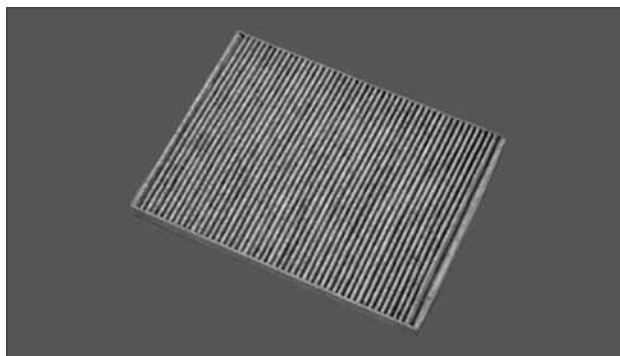

DCF043P

Length: 214mm Width: 200mm Height: 28mm

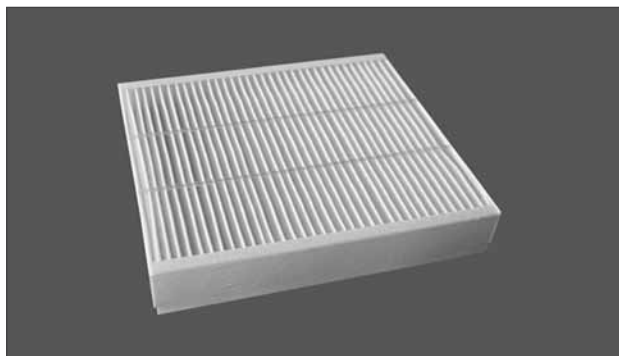

DCF047K

Length: 214mm Width: 200mm Height: 28mm

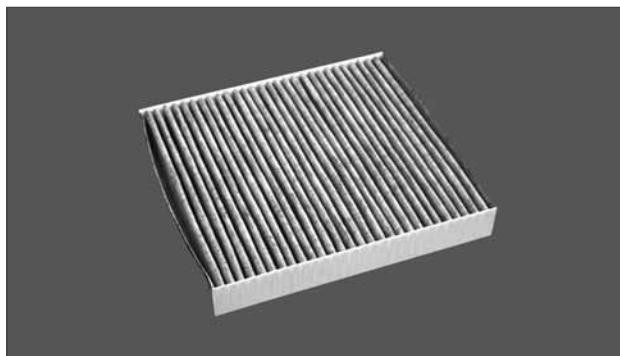

DCF044K

Length: 290mm Width: 160mm Height: 30mm

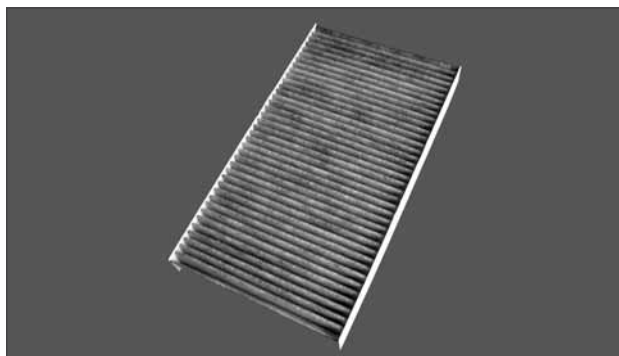

DCF048K

Length: 174mm Width: 138mm Height: 30mm

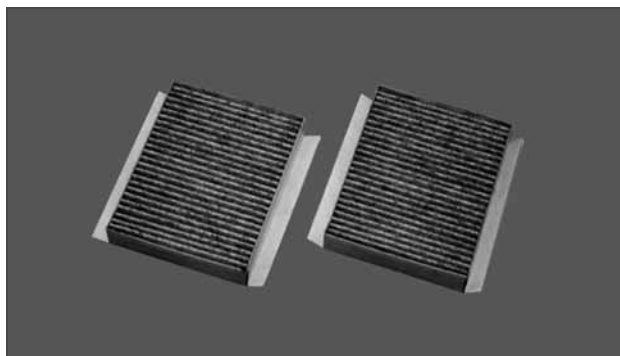

Cabin Air Filter | Photo Guide

DCF049P

Length: 269mm Width: 207mm Height: 57mm

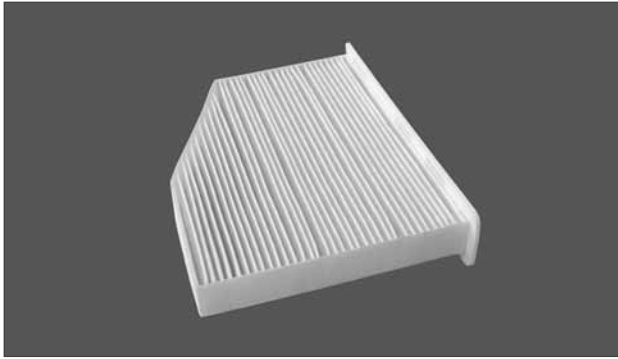

DCF054K

Length: 300mm Width: 204mm Height: 30mm

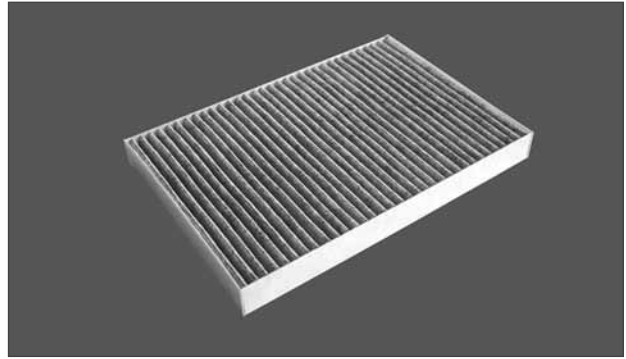

DCF050K

Length: 382mm Width: 142mm Height: 25mm

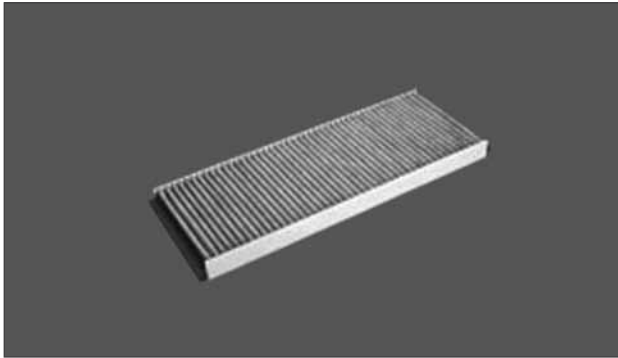

DCF055P

Length: 346mm Width: 214mm Height: 20mm

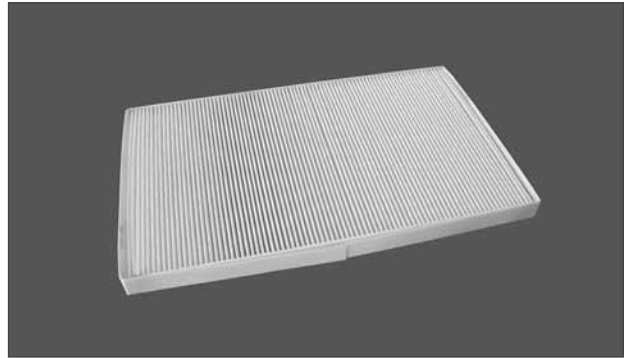

DCF052K

Length: 269mm Width: 207mm Height: 33mm

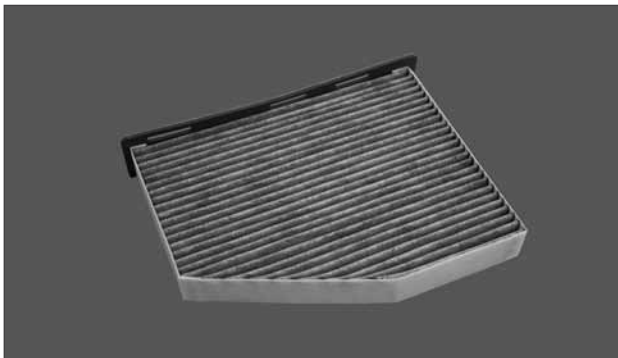

DCF056K

Length: 310mm Width: 195mm Height: 30mm

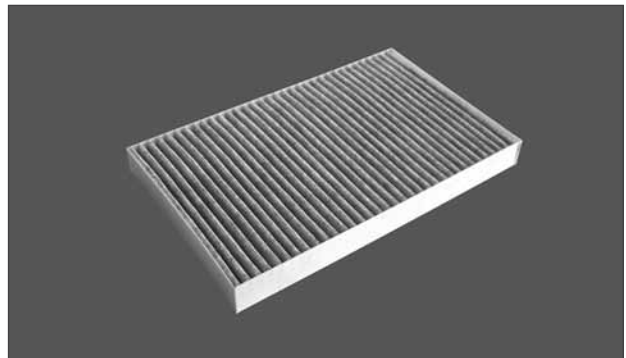

DCF053K

Length: 214mm Width: 241,5mm Height: 67,5mm

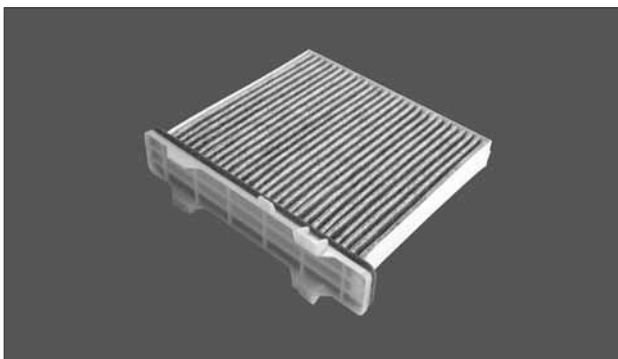

DCF057P

Length: 222mm Width: 190mm Height: 43mm

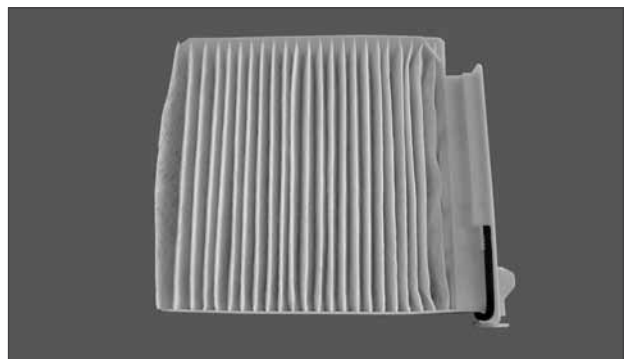

Cabin Air Filter | Photo Guide

DCF058K

Length: 280mm Width: 203mm Height: 28mm

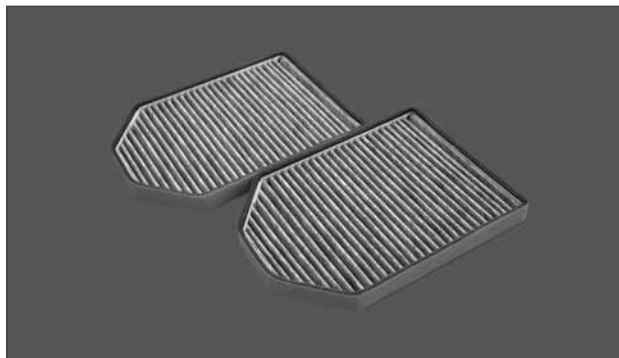

DCF062K

Length: 660mm Width: 95mm Height: 20mm

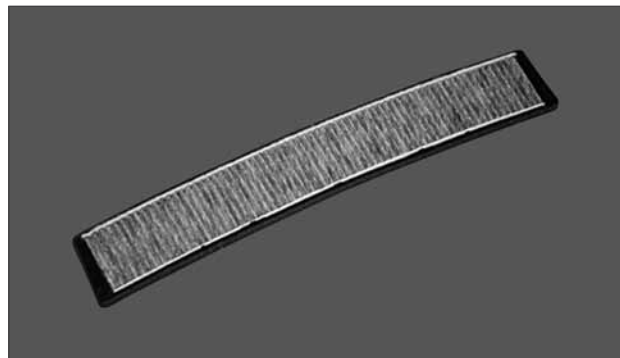

DCF059K

Length: 405mm Width: 212mm Height: 58mm

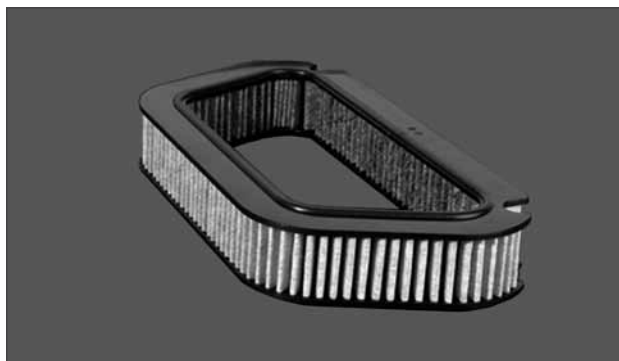

DCF063K

Length: 468mm Width: 120mm Height: 30mm

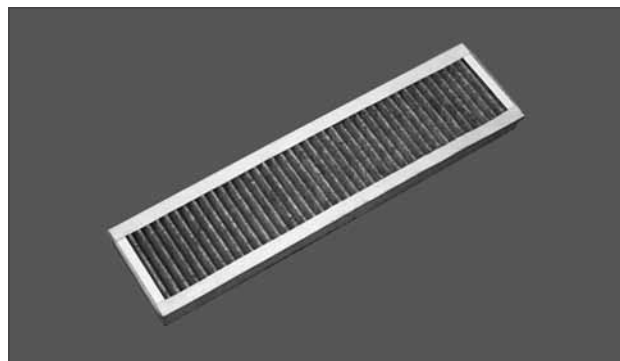

DCF060P

Length: 327mm Width: 165mm Height: 23mm

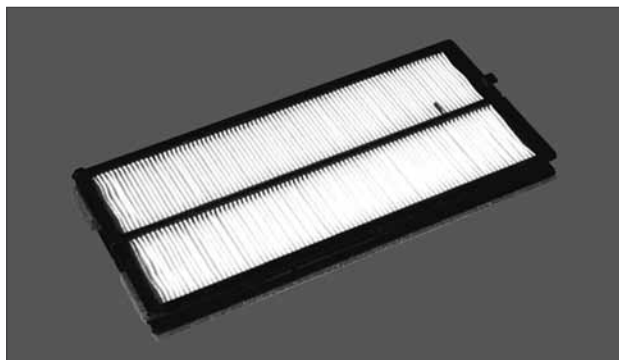

DCF064P

Length: 314mm Width: 164mm Height: 30mm

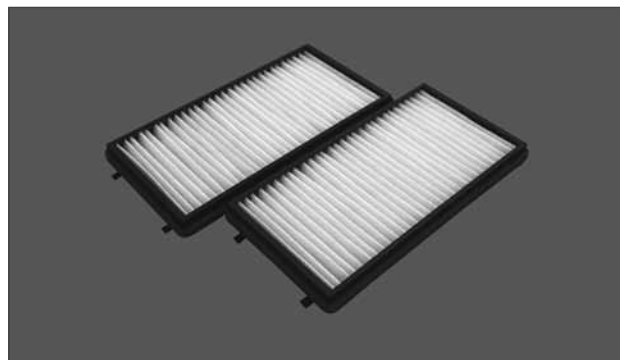

DCF061P

Length: 468mm Width: 120mm Height: 30mm

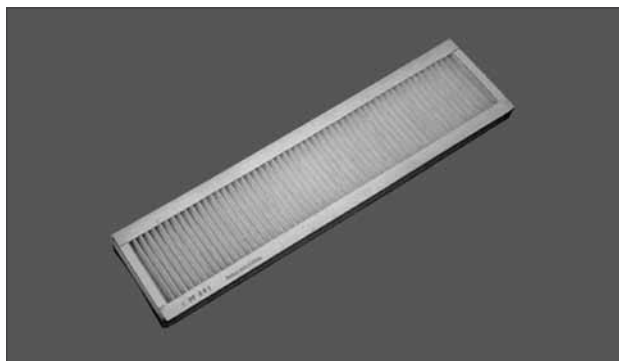

DCF065K

Length: 314mm Width: 164mm Height: 30mm

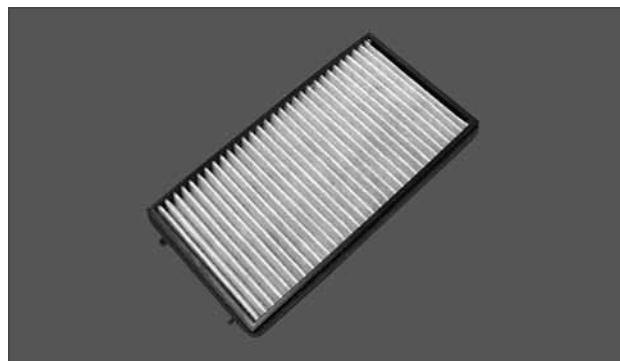

Cabin Air Filter | Photo Guide

DCF066K

Length: 215mm Width: 155mm Height: 30mm

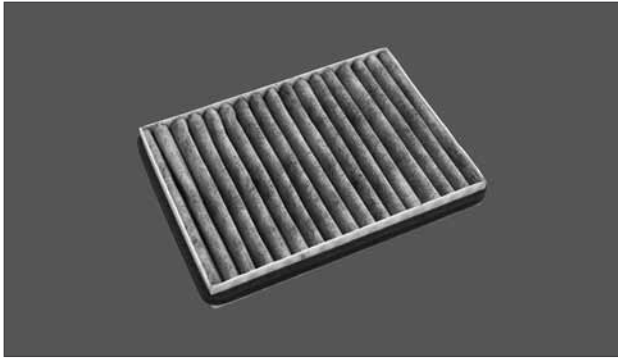

DCF070P

Length: 440mm Width: 144mm Height: 17mm

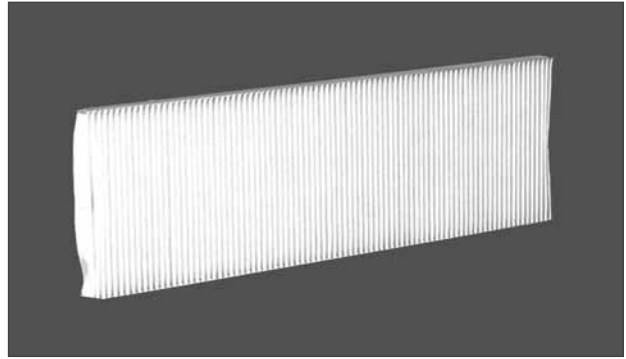

DCF067K

Length: 310mm Width: 236mm Height: 23mm

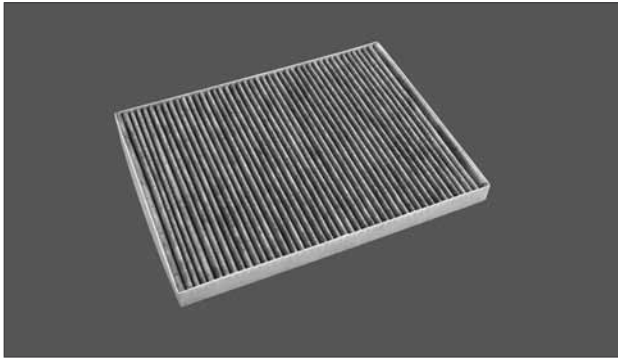

DCF071K

Length: 285mm Width: 175mm Height: 36mm

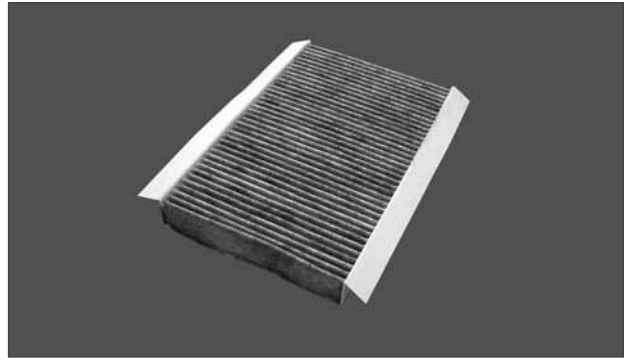

DCF068K

Length: 263mm Width: 205mm Height: 48mm

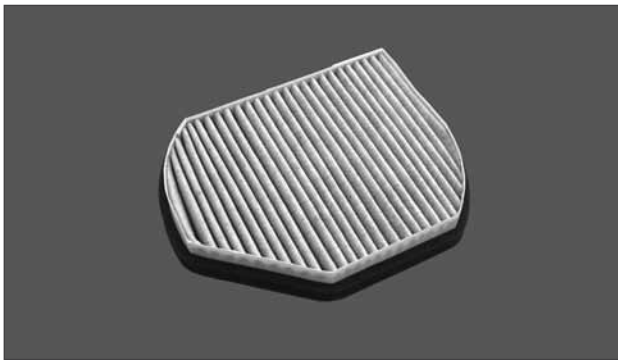

DCF072K

Length: 405mm Width: 164mm Height: 32mm

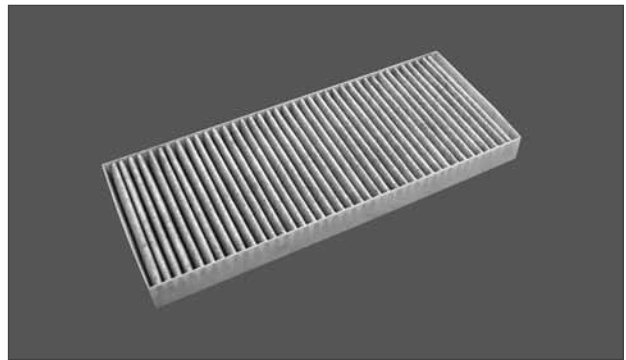

DCF069K

Length: 301mm Width: 208mm Height: 23mm

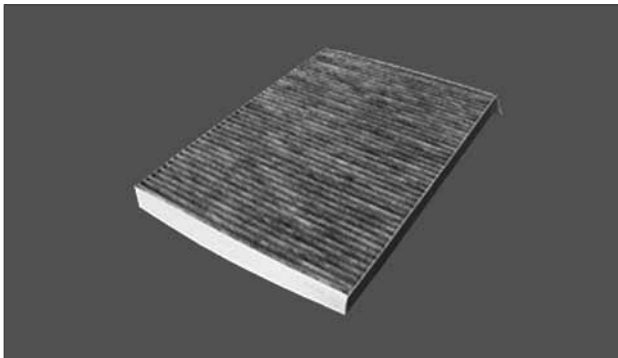

DCF073K

Length: 292mm Width: 96mm Height: 30mm

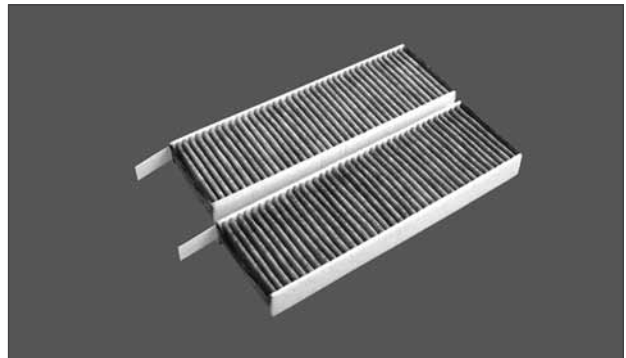

Cabin Air Filter | Photo Guide

DCF074P

Length: 94mm Width: 60mm Height: 34mm

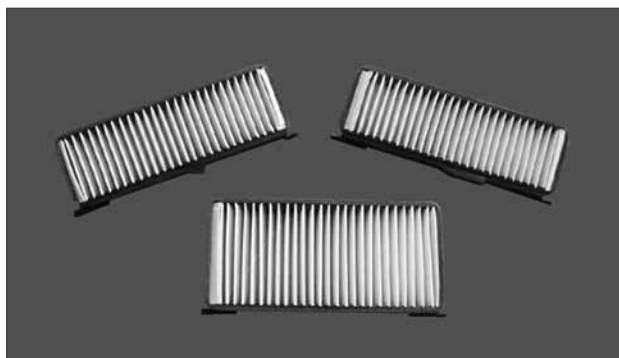

DCF078P

Length: 260mm Width: 200mm Height: 25mm

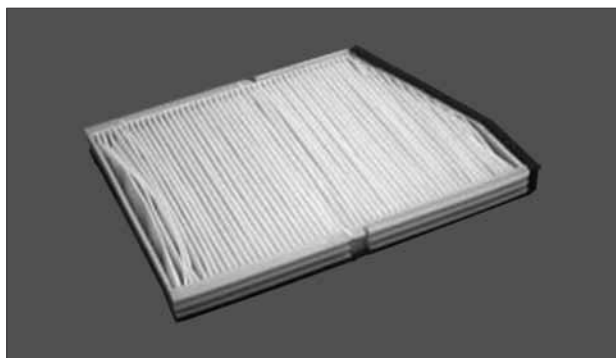

DCF075P

Length: 215mm Width: 187mm Height: 25mm

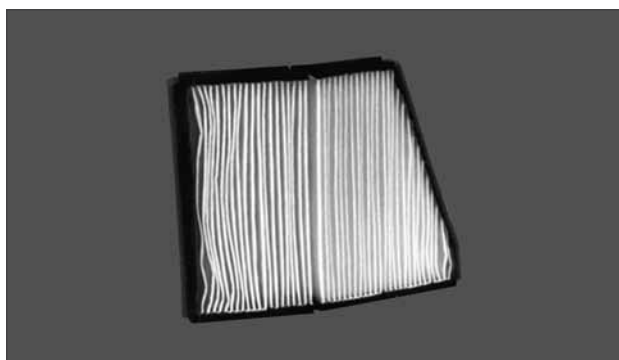

DCF079P

Length: 352mm Width: 234mm Height: 35mm

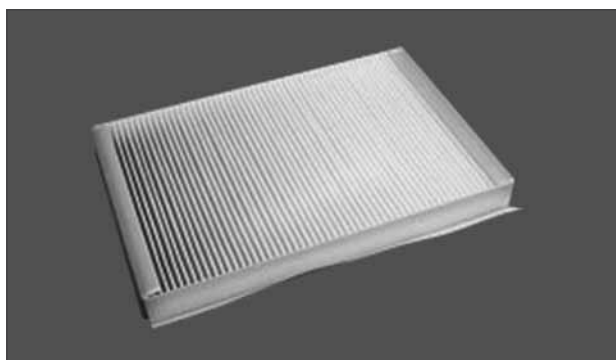

DCF076P

Length: 260mm Width: 200mm Height: 25mm

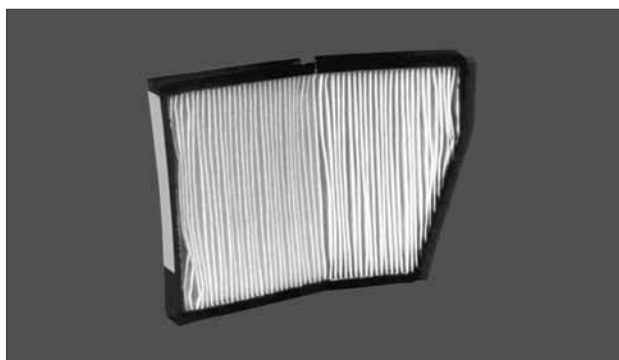

DCF080K

Length: 309mm Width: 213mm Height: 30mm

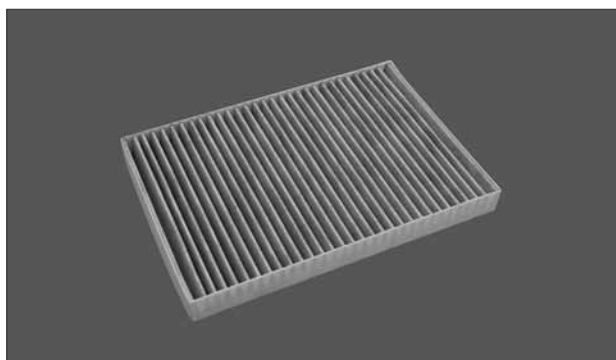

DCF077P

Length: 215mm Width: 187mm Height: 25mm

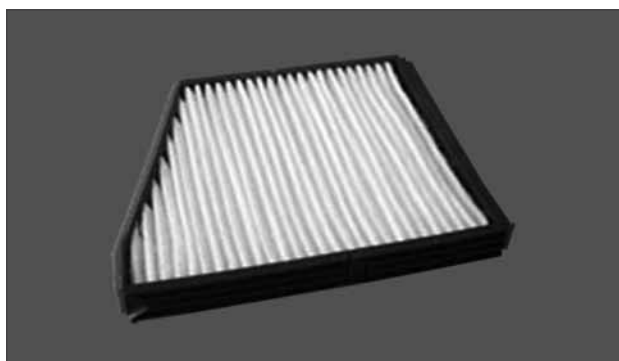

DCF081K

Length: 352mm Width: 234mm Height: 35mm

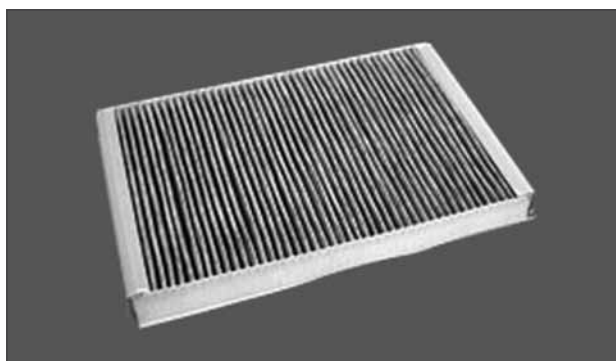

Cabin Air Filter | Photo Guide

DCF082P

Length: 310mm Width: 139mm Height: 17mm

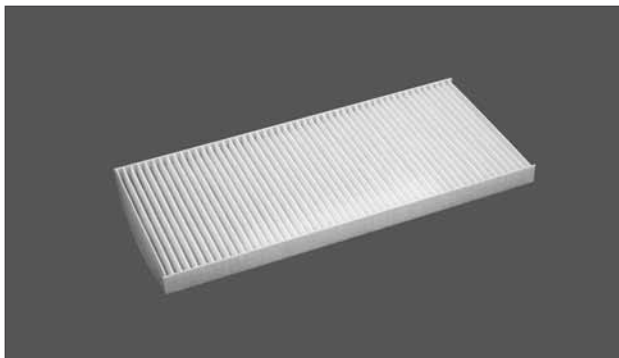

DCF087P

Length: 229mm Width: 167mm Height: 5mm

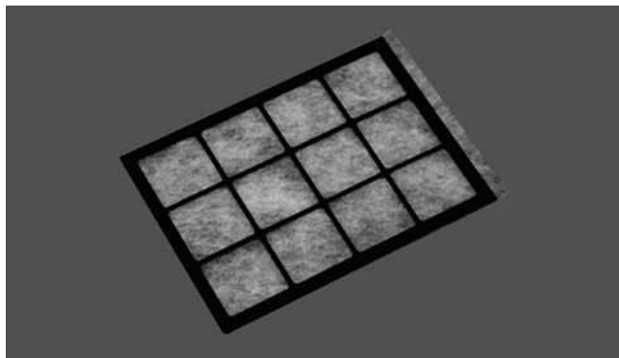

DCF083P

Length: 270mm Width: 160mm Height: 35mm

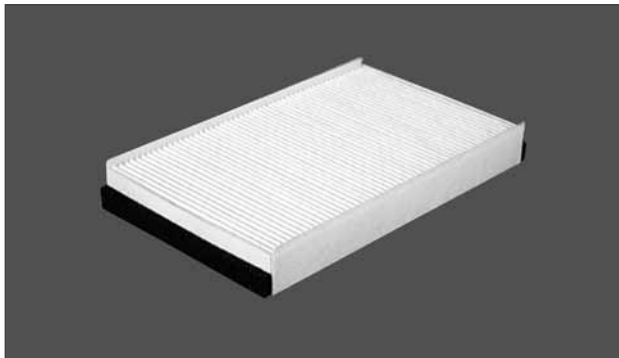

DCF089P

Length: 257mm Width: 164mm Height: 21mm

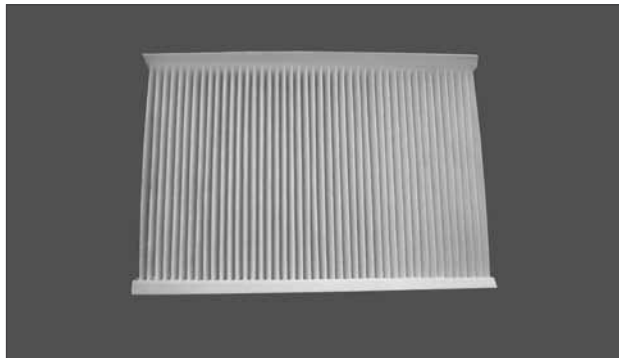

DCF084P

Length: 232mm Width: 179mm Height: 21mm

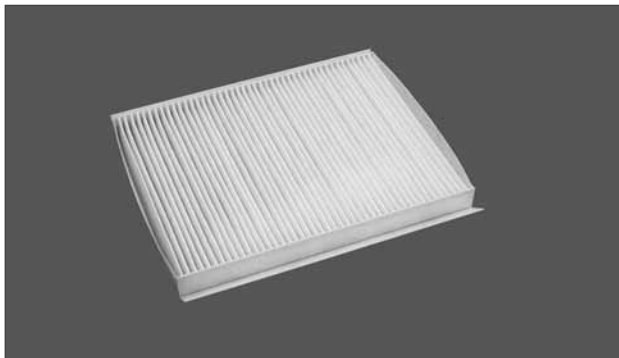

DCF090K

Length: 222mm Width: 207mm Height: 30mm

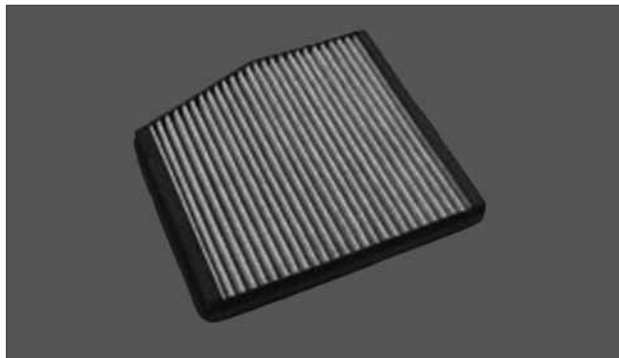

DCF086P

Length: 234mm Width: 213mm Height: 12mm

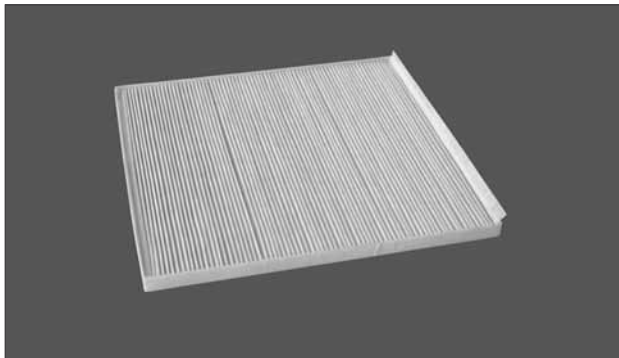

DCF091P

Length: 203mm Width: 178mm Height: 15mm

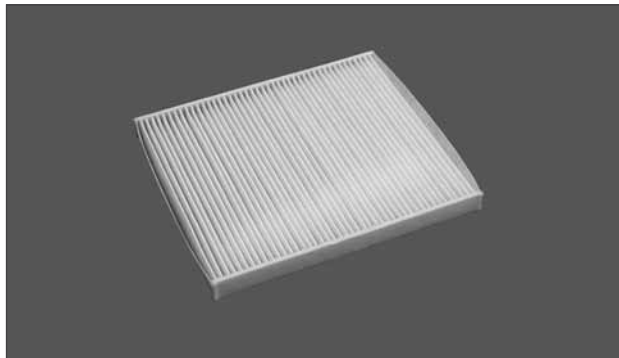

Cabin Air Filter | Photo Guide

DCF092K

Length: 832mm Width: 122mm Height: 20mm

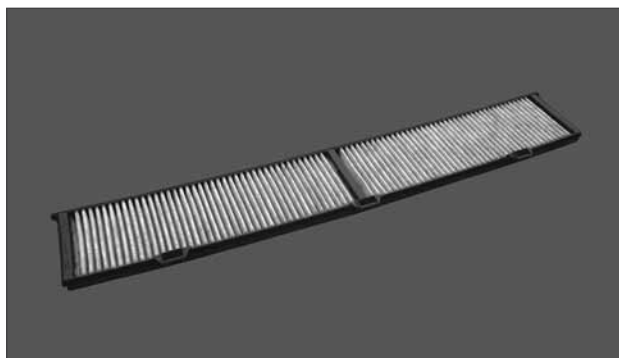

DCF097K

Length: 348mm Width: 162mm Height: 30mm

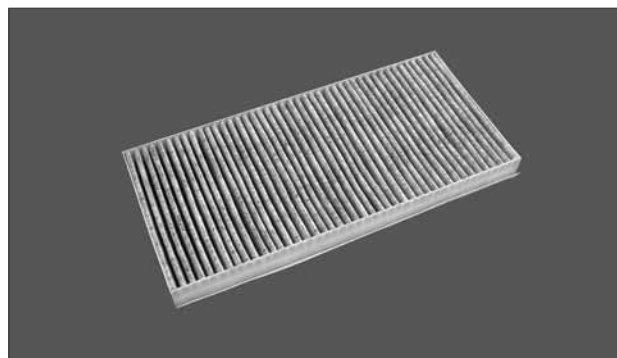

DCF094K

Length: 536mm Width: 111mm Height: 30mm

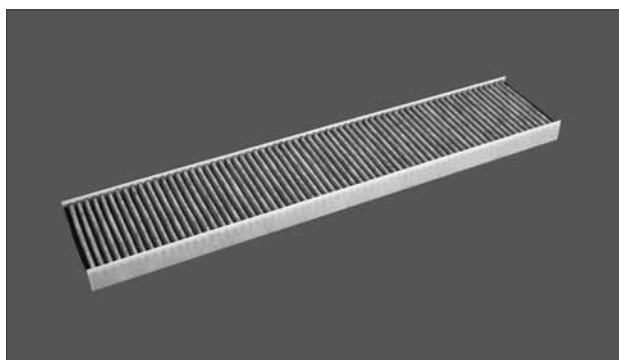

DCF098P

Length: 509mm Width: 99mm Height: 35mm

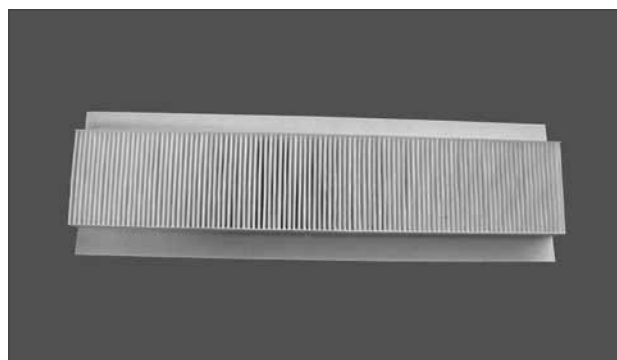

DCF095K

Length: 510mm Width: 100mm Height: 30mm

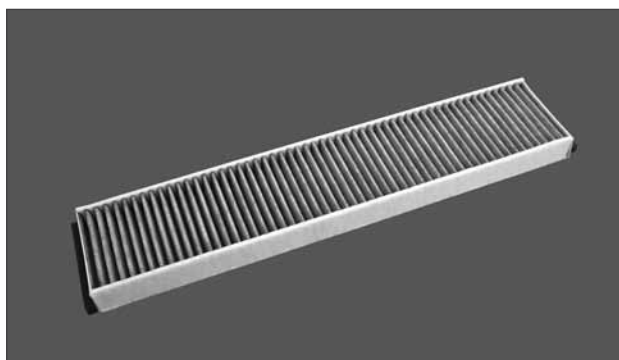

DCF100P

Length: 240mm Width: 189mm Height: 35mm

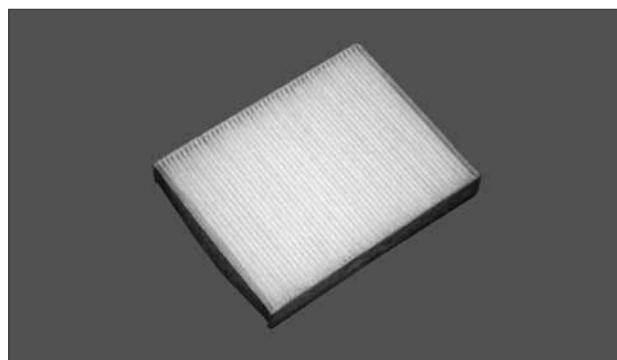

DCF096P

Length: 832mm Width: 122mm Height: 20mm

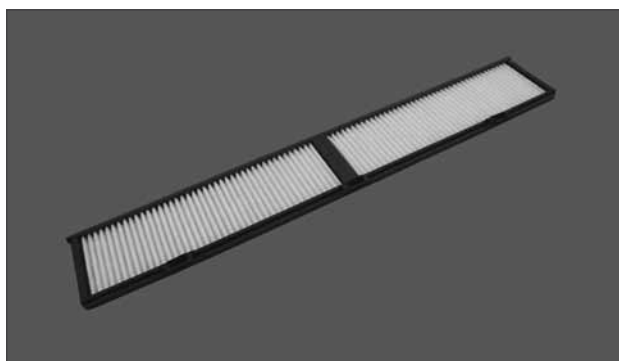

DCF101P

Length: 245mm Width: 209mm Height: 35mm

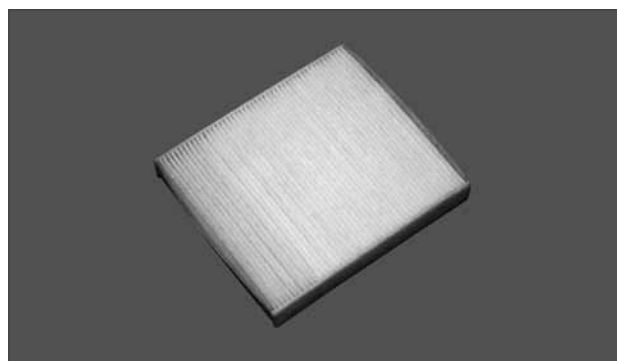

Cabin Air Filter | Photo Guide

DCF102P

Length: 235mm Width: 209mm Height: 35mm

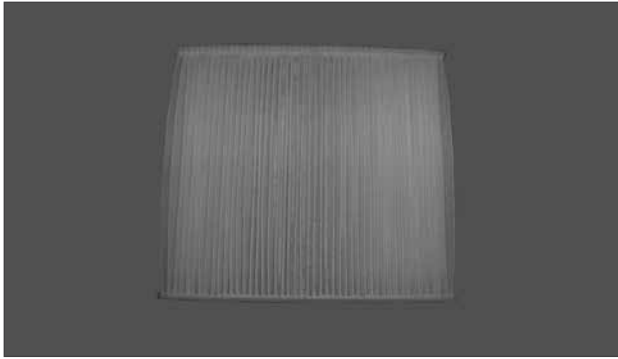

DCF109P

Length: 212mm Width: 211mm Height: 30mm

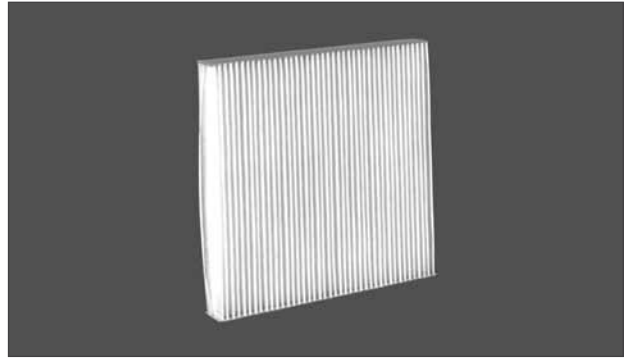

DCF105K

Length: 240mm Width: 189mm Height: 35mm

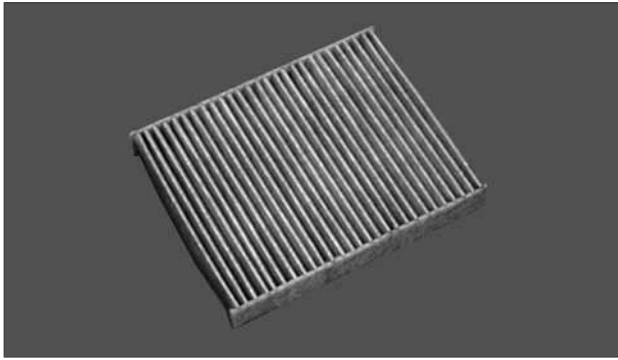

DCF111P

Length: 180mm Width: 95mm Height: 30mm

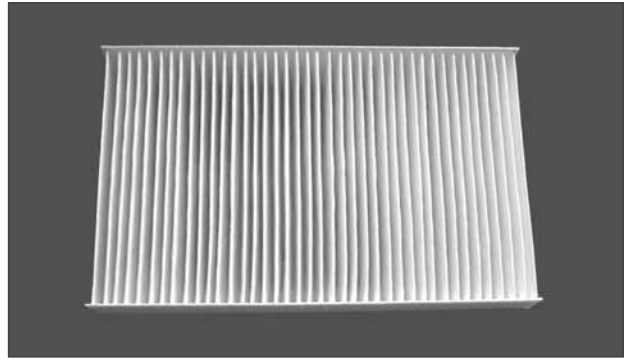

DCF106K

Length: 240mm Width: 209mm Height: 35mm

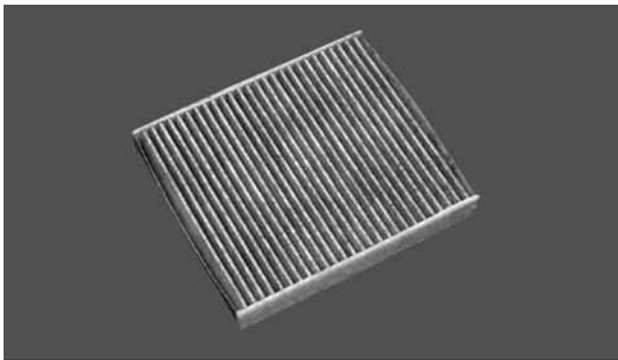

DCF112P

Length: 204mm Width: 197mm Height: 30mm

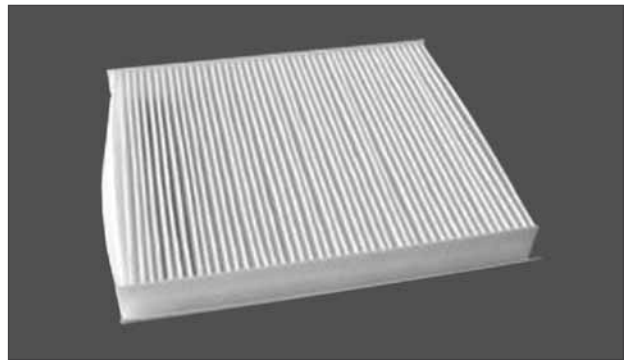

DCF108P

Length: 414mm Width: 110mm Height: 20mm

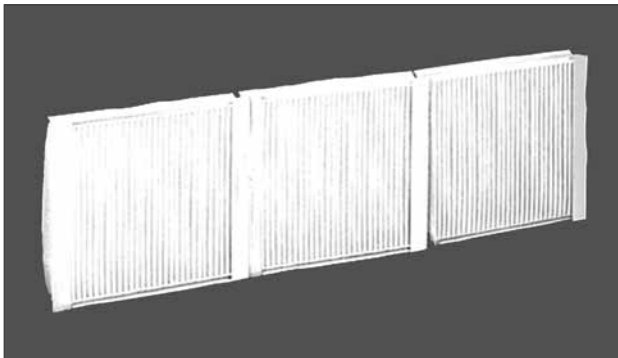

DCF113P

Length: 225mm Width: 112mm Height: 30mm

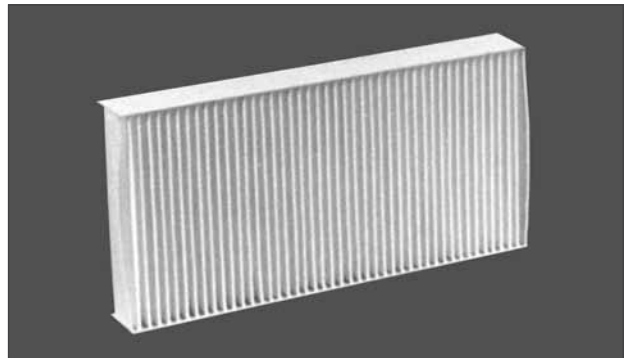

Cabin Air Filter | Photo Guide

DCF114P

Length: 450mm Width: 206mm Height: 25mm

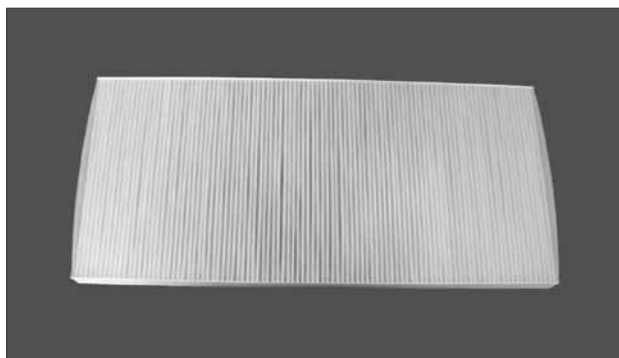

DCF121P

Length: 297mm Width: 99mm Height: 20mm

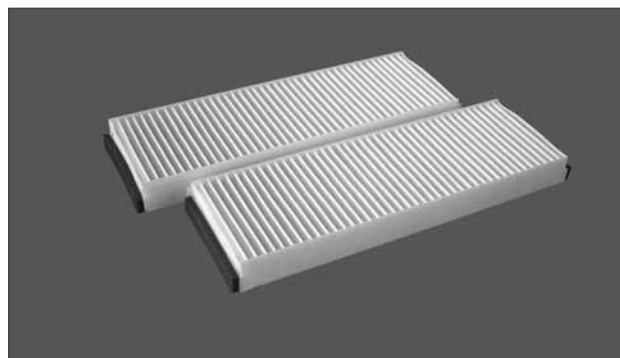

DCF118K

Length: 245mm Width: 182mm Height: 43mm

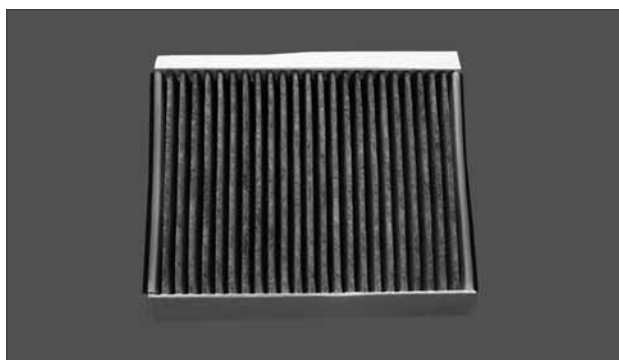

DCF122K

Length: 297mm Width: 99mm Height: 20mm

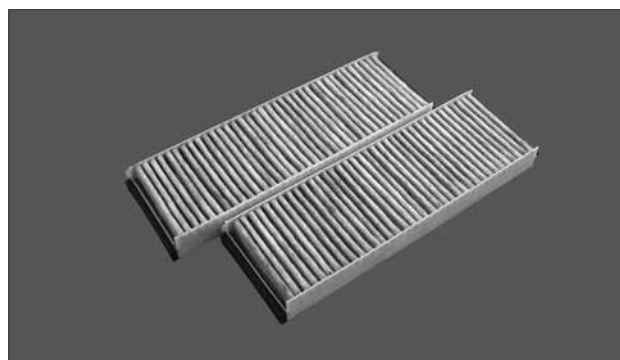

DCF119K

Length: 250mm Width: 182mm Height: 45mm

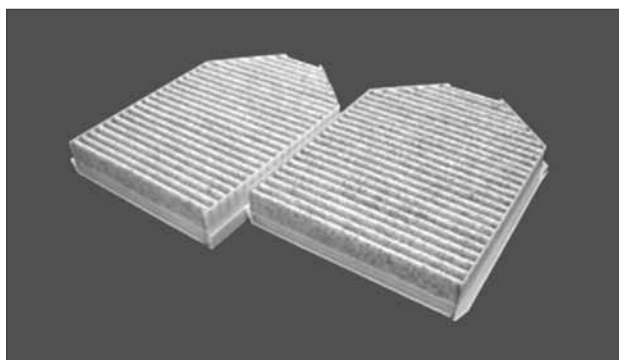

DCF123P

Length: 280mm Width: 218mm Height: 17mm

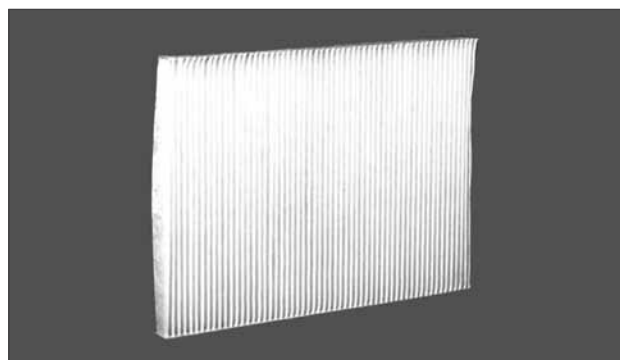

DCF120K

Length: 217mm Width: 195mm Height: 25mm

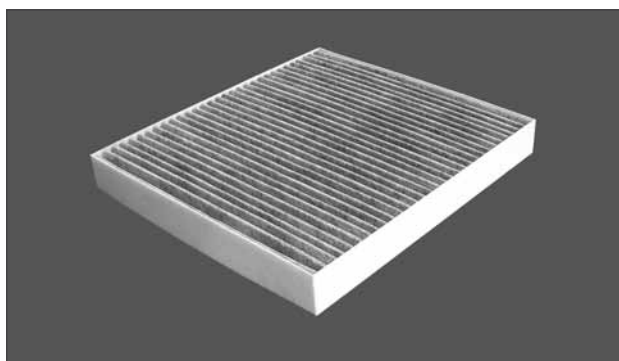

DCF124K

Length: 385mm Width: 170mm Height: 17mm

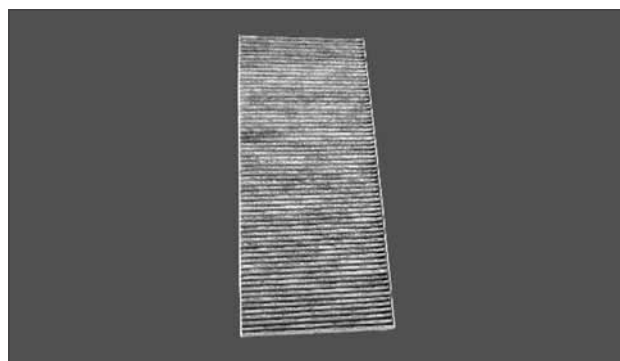

Cabin Air Filter | Photo Guide

DCF125K

Length: 320mm Width: 190mm Height: 30mm

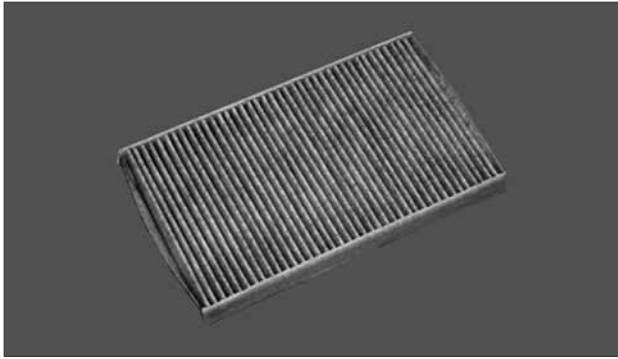

DCF131P

Length: 361mm Width: 159mm Height: 40mm

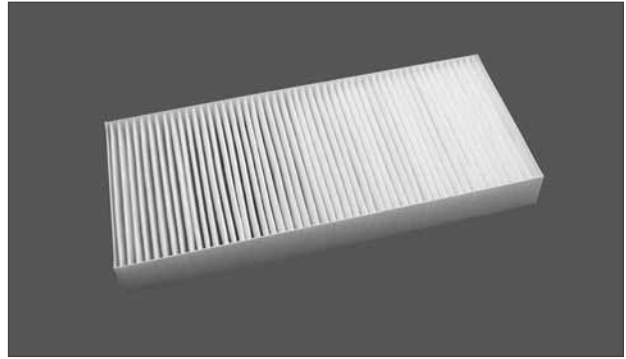

DCF126P

Length: 269mm Width: 157mm Height: 30mm

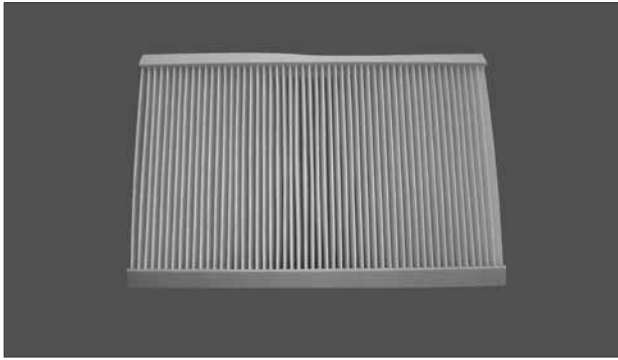

DCF132P

Length: 403mm Width: 182mm Height: 40mm

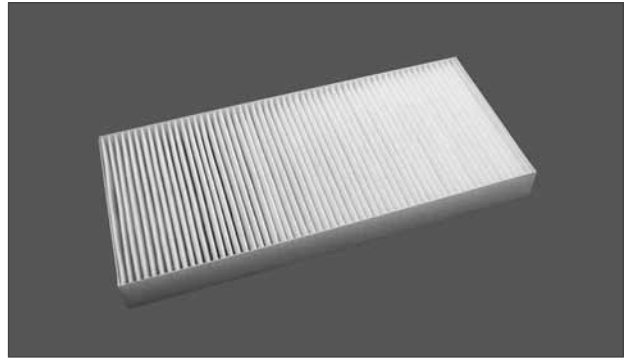

DCF127K

Length: 269mm Width: 157mm Height: 30mm

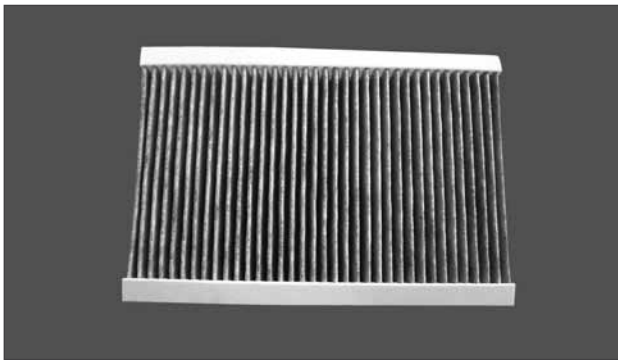

DCF133P

Length: 466mm Width: 177mm Height: 30mm

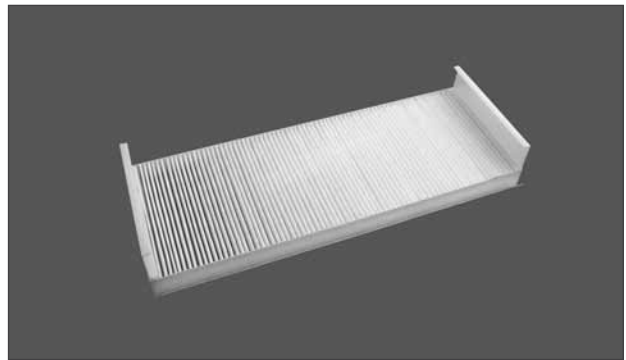

DCF128P

Length: 450mm Width: 239mm Height: 30mm

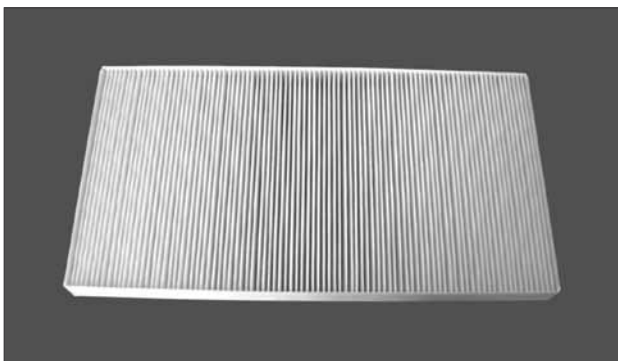

DCF134K

Length: 466mm Width: 177mm Height: 40mm

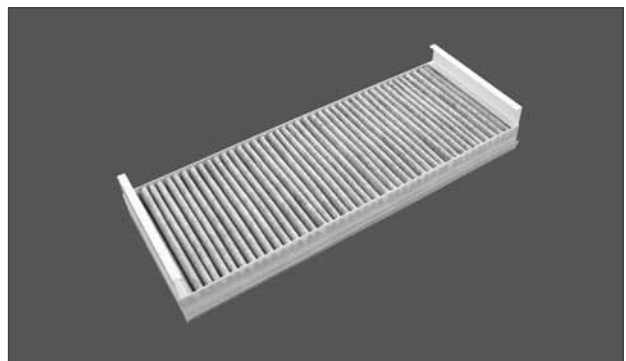

Cabin Air Filter | Photo Guide

DCF136P

Length: 216mm Width: 198mm Height: 25mm

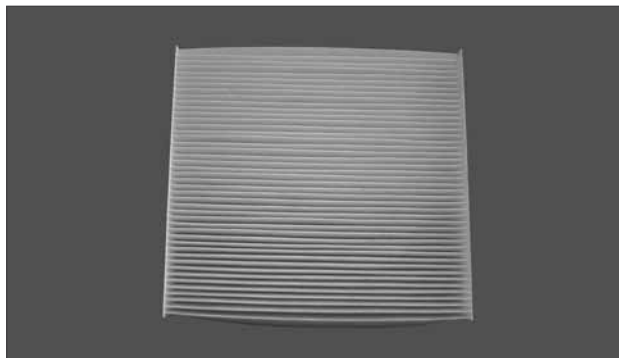

DCF142P

Length: 391mm Width: 257mm Height: 43mm

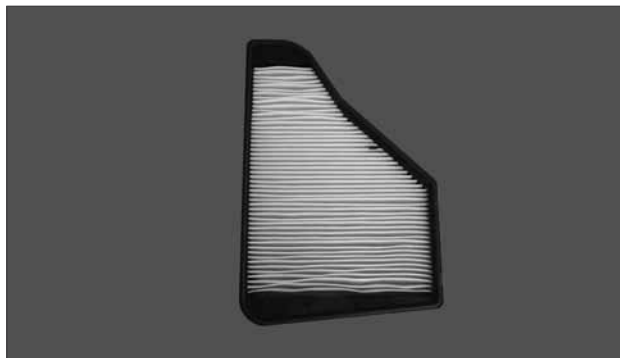

DCF137P

Length: 264mm Width: 154mm Height: 28,5mm

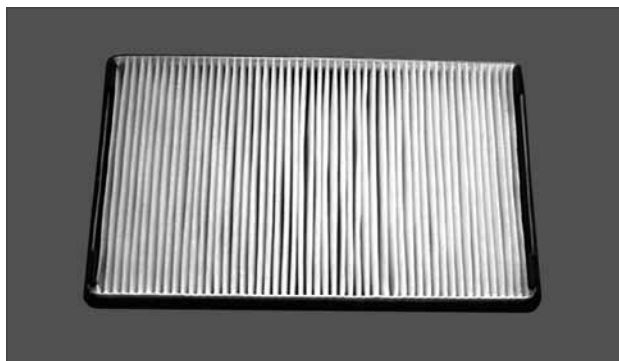

DCF143P

Length: 332mm Width: 189mm Height: 25mm

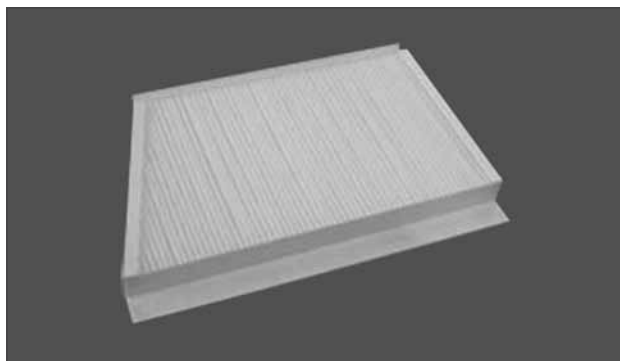

DCF140P

Length: 498mm Width: 89mm Height: 43mm

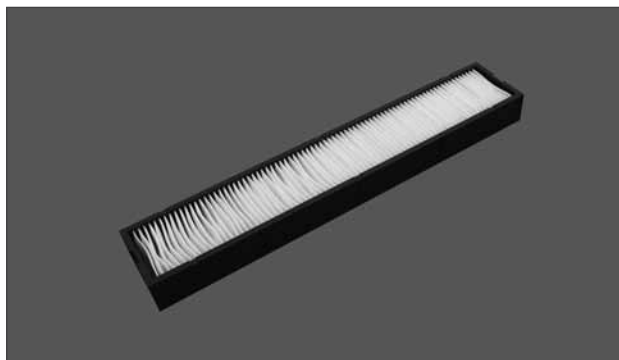

DCF144P

Length: 310mm Width: 255mm Height: 35mm

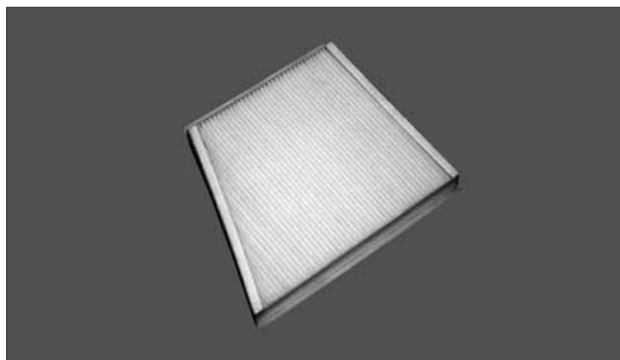

DCF141P

Length: 391mm Width: 257mm Height: 43mm



DCF145P

Length: 310mm Width: 255mm Height: 35mm

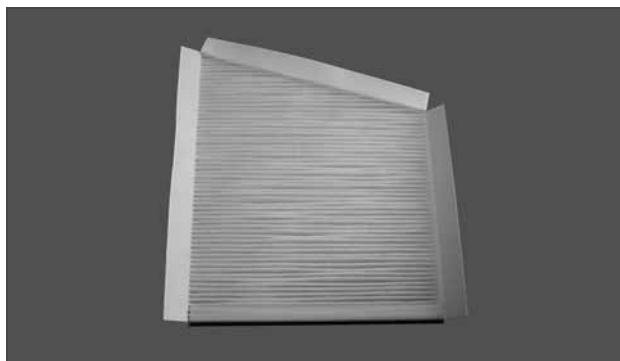

Cabin Air Filter | Photo Guide

DCF146P

Length: 570mm Width: 157mm Height: 40mm

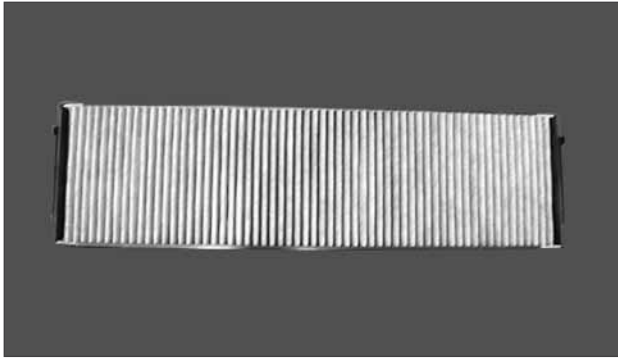

DCF150P

Length: 394mm Width: 182mm Height: 32mm

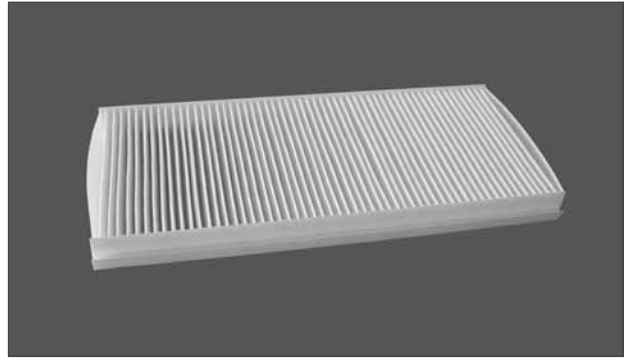

DCF147P

Length: 446mm Width: 183mm Height: 57mm

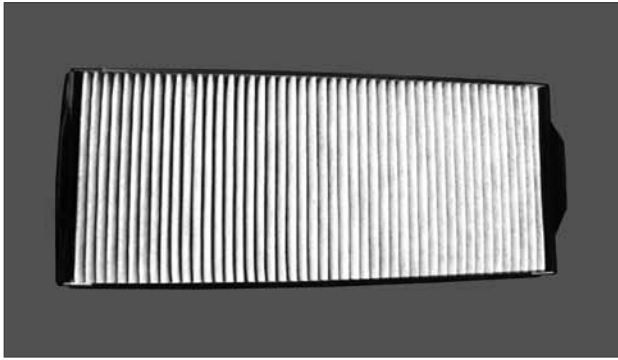

DCF151K

Length: 369mm Width: 160mm Height: 26mm

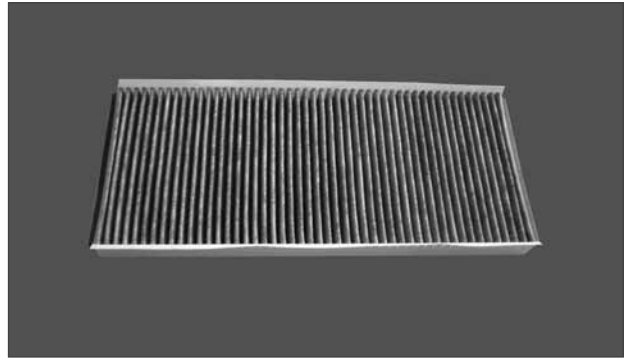

DCF148P

Length: 572mm Width: 160mm Height: 40mm

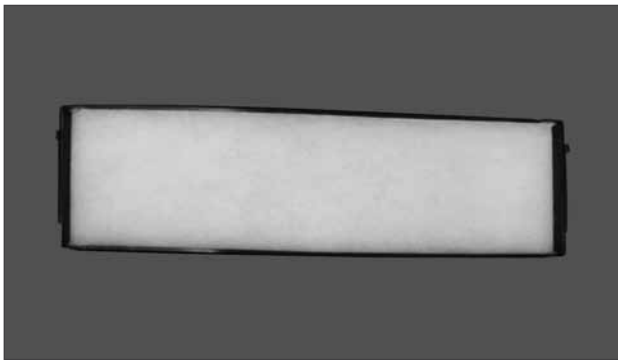

DCF152K

Length: 332mm Width: 189mm Height: 25mm

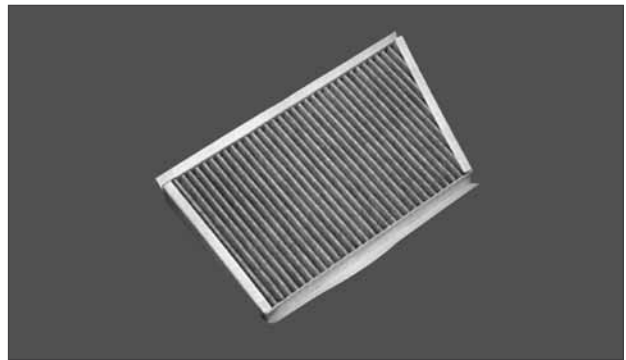

DCF149P

Length: 446mm Width: 183mm Height: 57mm

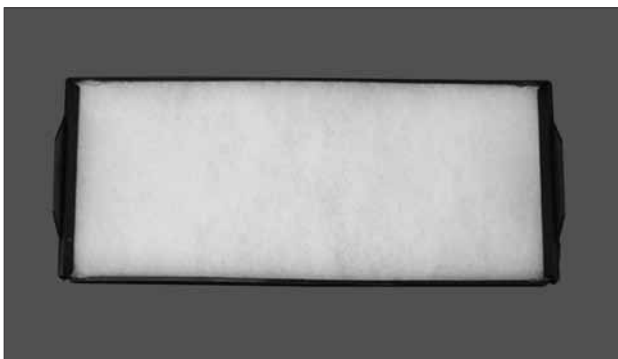

DCF153K

Length: 332mm Width: 189mm Height: 25mm

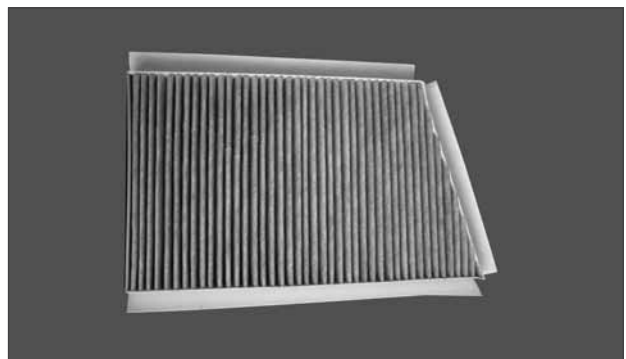

Cabin Air Filter | Photo Guide

DCF156K

Length: 572mm Width: 160mm Height: 40mm

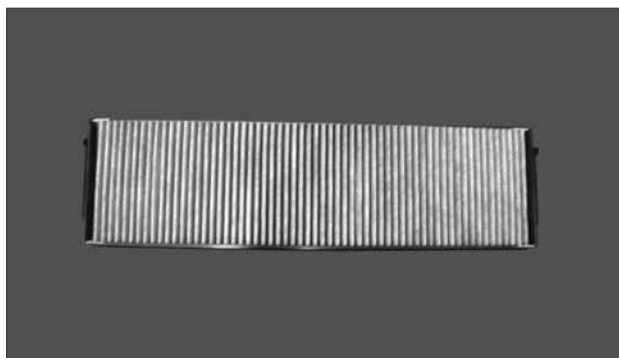

DCF162K

Length: 201mm Width: 175mm Height: 40mm



DCF158K

Length: 394mm Width: 182mm Height: 32mm

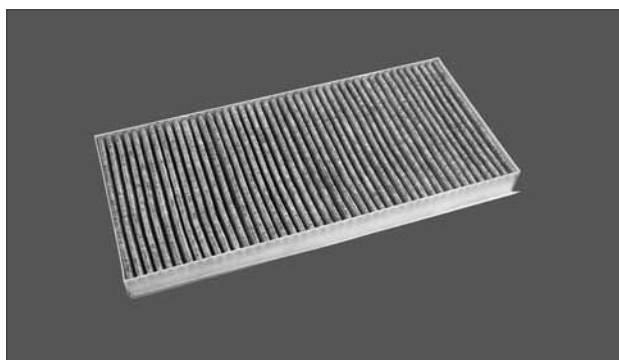

DCF163K

Length: 254mm Width: 134mm Height: 40mm

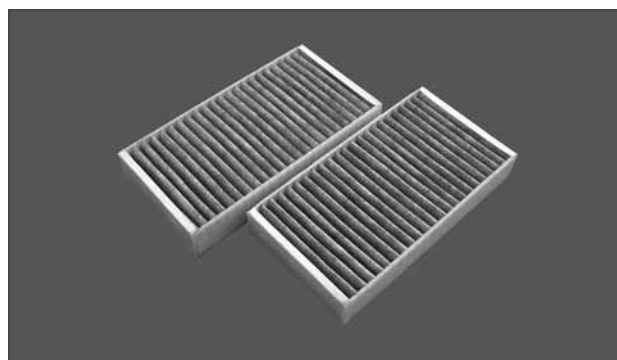

DCF159P

Length: 374mm Width: 76mm Height: 31mm

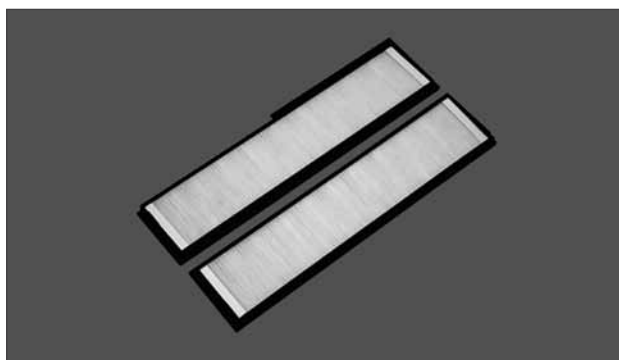

DCF164K

Length: 396mm Width: 257mm Height: 43mm

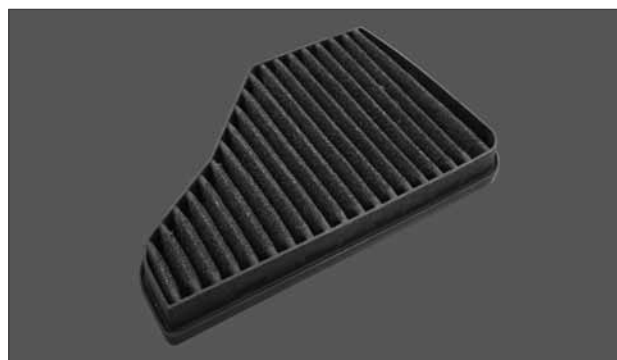

DCF160K

Length: 213mm Width: 189mm Height: 40mm



DCF165P

Length: 223mm Width: 144mm Height: 9mm

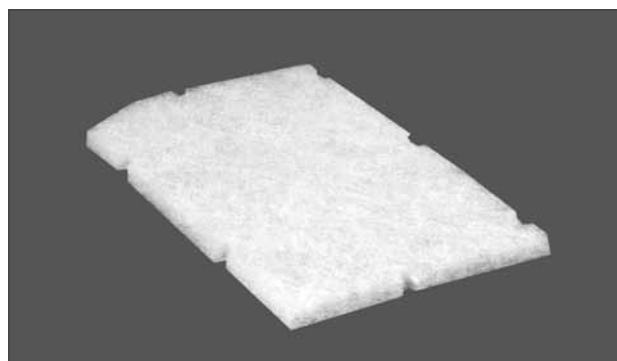

Cabin Air Filter | Photo Guide

DCF167K

Length: 207mm

Width: 190mm

Height: 46mm



DCF172K

Length: 347mm

Width: 203mm

Height: 33mm

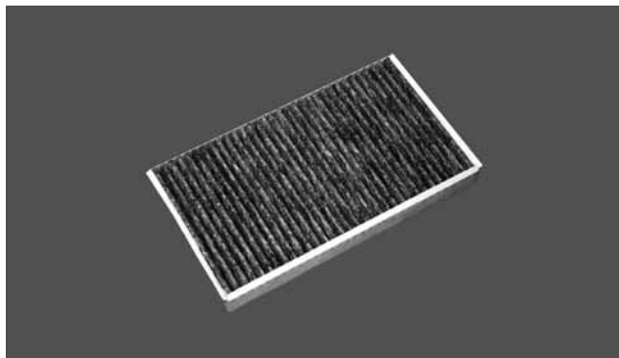

DCF168K

Length: 262mm

Width: 184mm

Height: 30mm

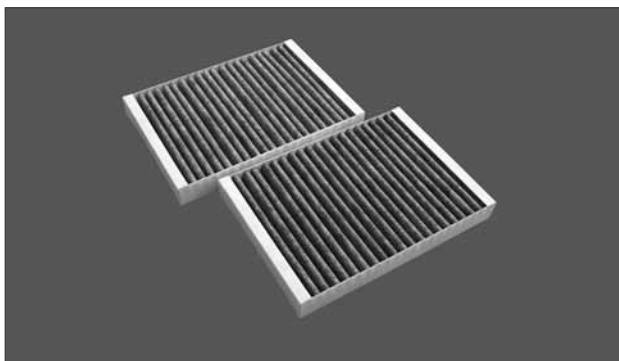

DCF180K

Length: 418mm

Width: 147mm

Height: 37mm

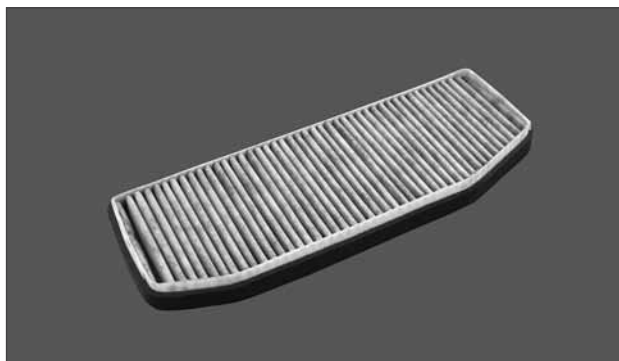

DCF170K

Length: 360mm

Width: 178mm

Height: 35mm

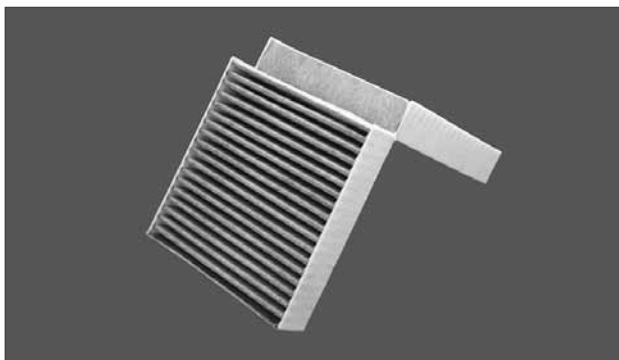

DCF181K

Length: 203mm

Width: 178mm

Height: 40mm

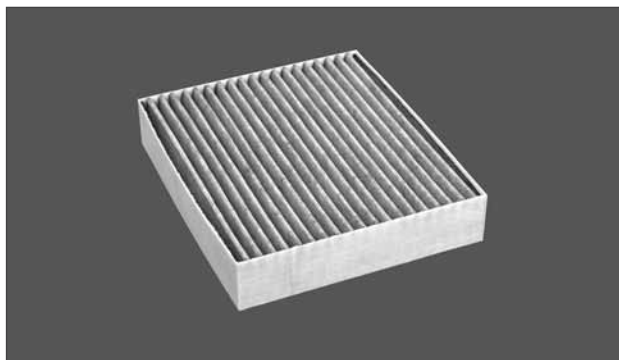

DCF171P

Length: 347mm

Width: 203mm

Height: 33mm

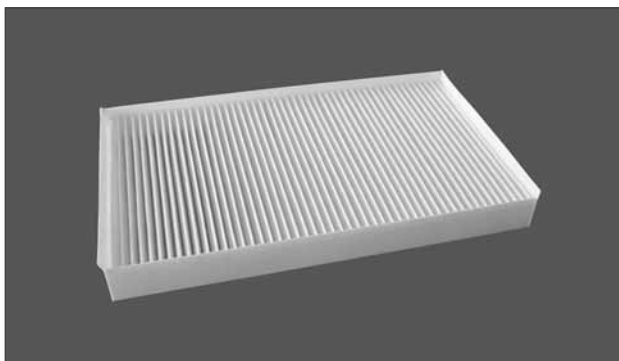

DCF187P

Length: 270mm

Width: 220mm

Height: 24mm



Cabin Air Filter | Photo Guide

DCF188K

Length: 244mm Width: 84mm Height: 27mm

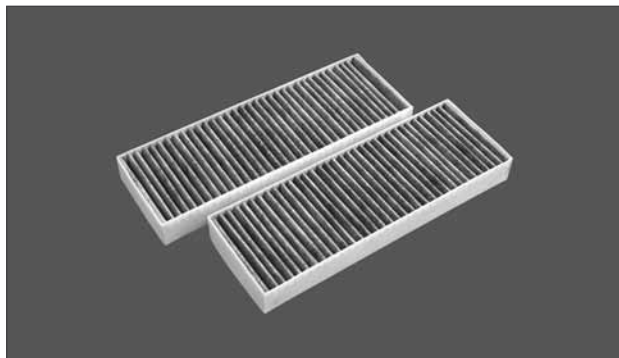

DCF192P

Length: 258mm Width: 113mm Height: 24mm

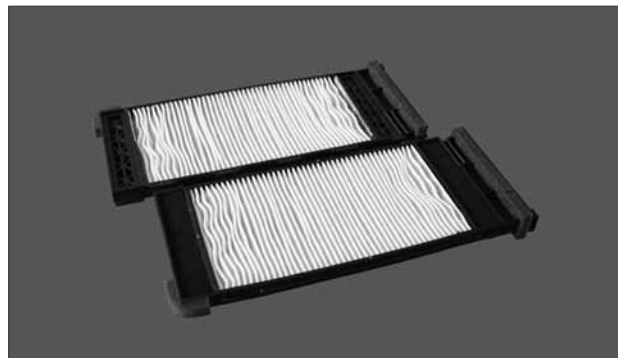

DCF189P

Length: 222mm Width: 200mm Height: 30mm

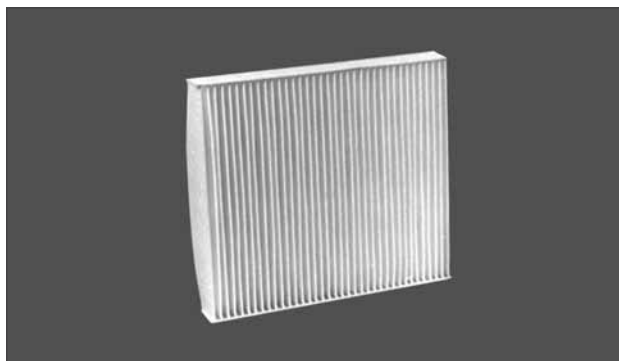

DCF193P

Length: 225mm Width: 206mm Height: 25mm

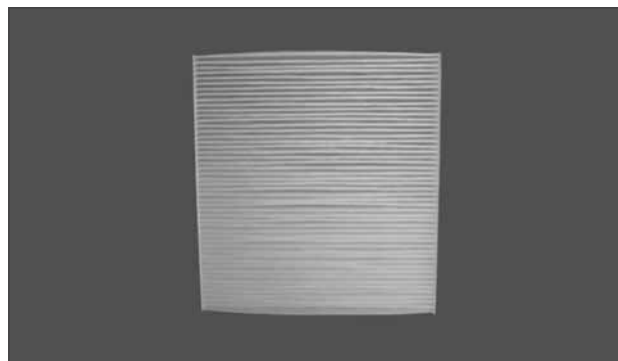

DCF190P

Length: 262mm Width: 210mm Height: 20mm

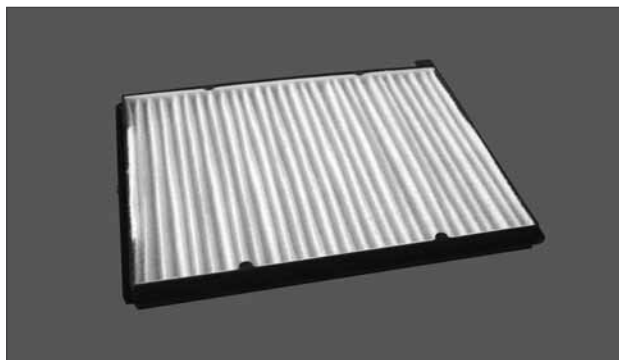

DCF194P

Length: 239mm Width: 210mm Height: 32mm



DCF191P

Length: 242mm Width: 205mm Height: 21mm

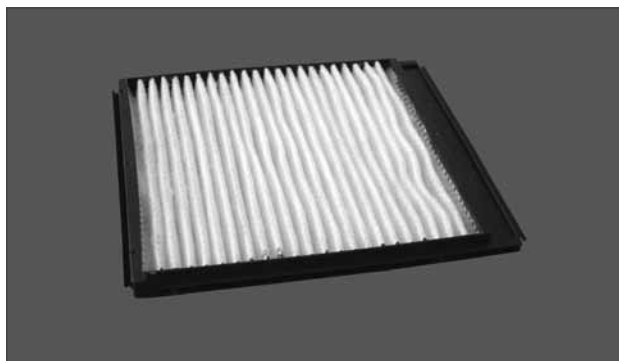

DCF195K

Length: 411mm Width: 145mm Height: 17mm

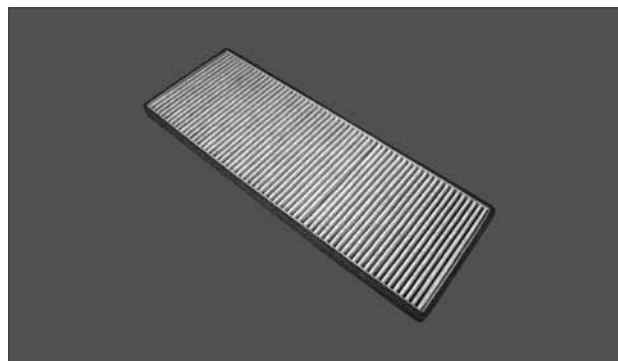

Cabin Air Filter | Photo Guide

DCF196K

Length: 290mm

Width: 226mm

Height: 17mm

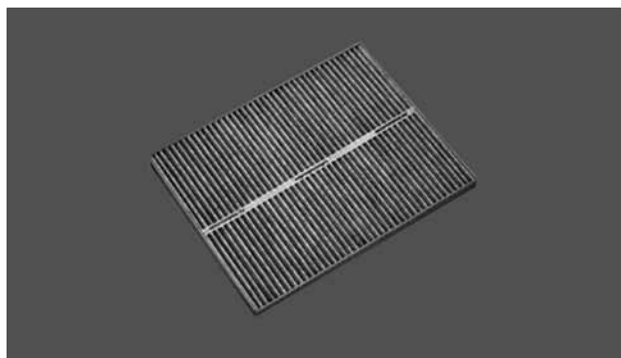

DCF200K

Length: 292mm

Width: 198mm

Height: 30mm

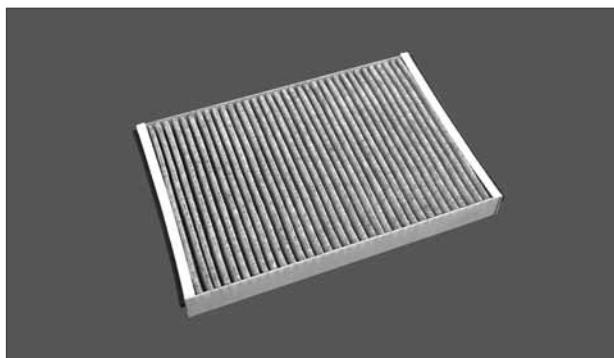

DCF197K

Length: 330mm

Width: 188mm

Height: 17mm

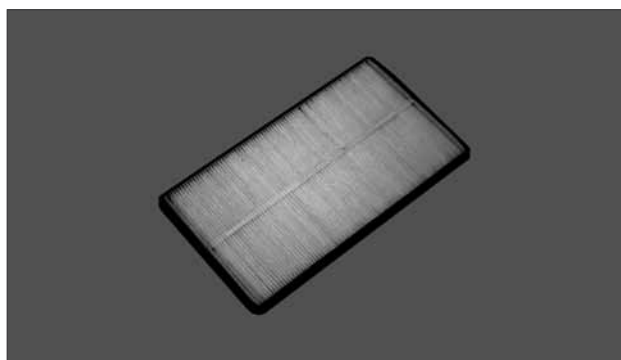

DCF201K

Length: 265mm

Width: 215mm

Height: 21mm

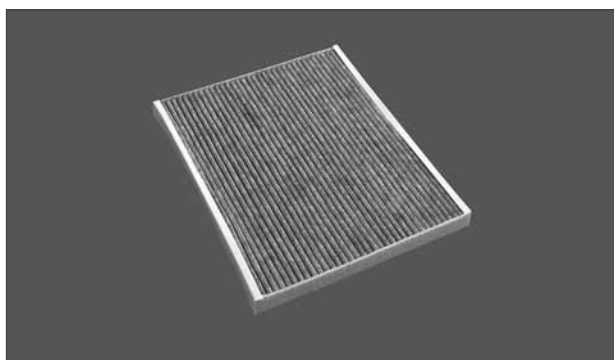

DCF198K

Length: 258mm

Width: 231mm

Height: 30mm

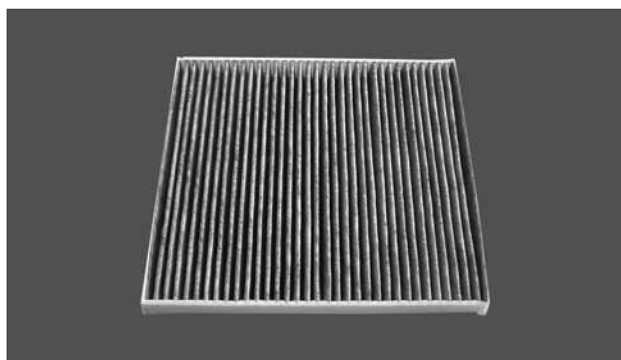

DCF202P

Length: 265mm

Width: 215mm

Height: 21mm

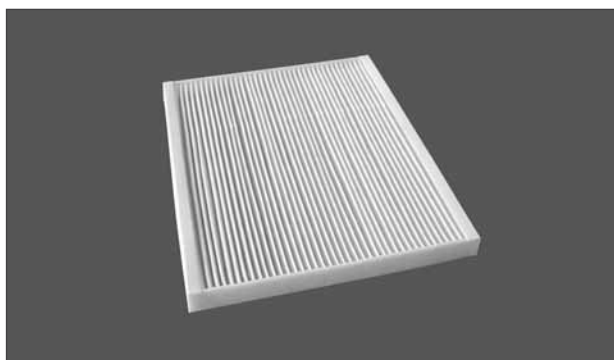

DCF199K

Length: 329mm

Width: 210mm

Height: 32mm

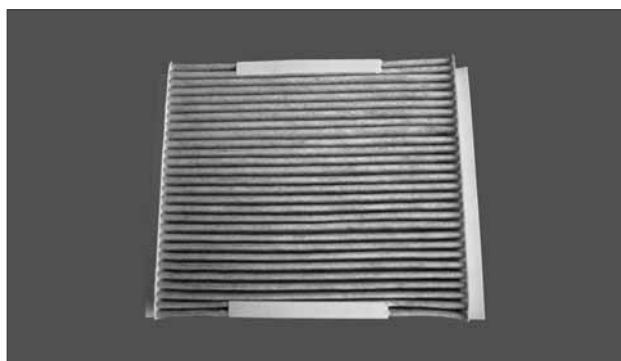

DCF203P

Length: 230mm

Width: 110mm

Height: 30mm

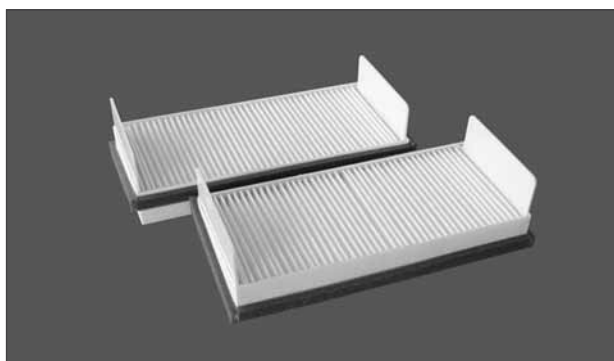

Cabin Air Filter | Photo Guide

DCF204P

Length: 225mm Width: 113mm Height: 24mm

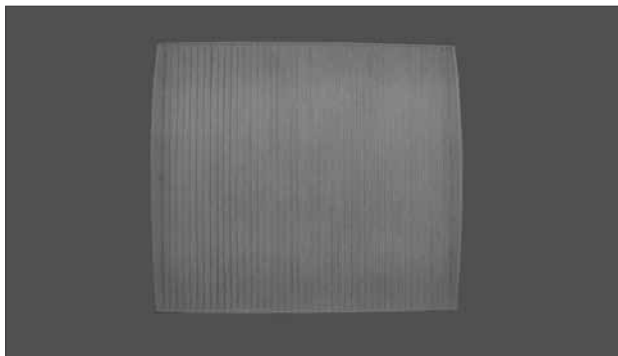

DCF209P

Length: 250mm Width: 235mm Height: 25mm

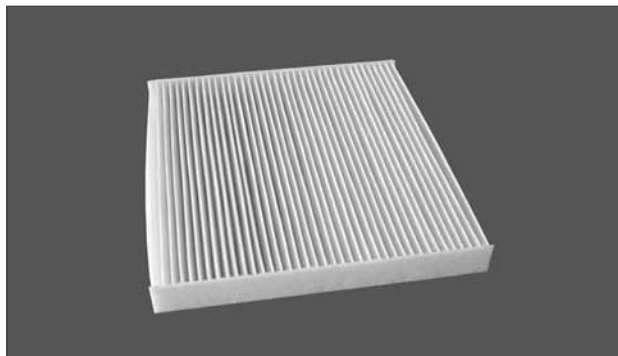

DCF205K

Length: 412mm Width: 142mm Height: 25mm

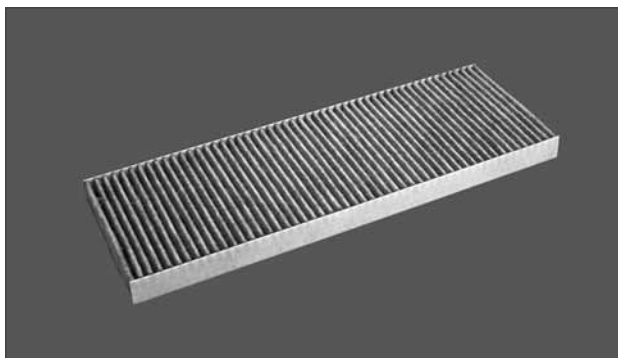

DCF210P

Length: 405mm Width: 164mm Height: 32mm

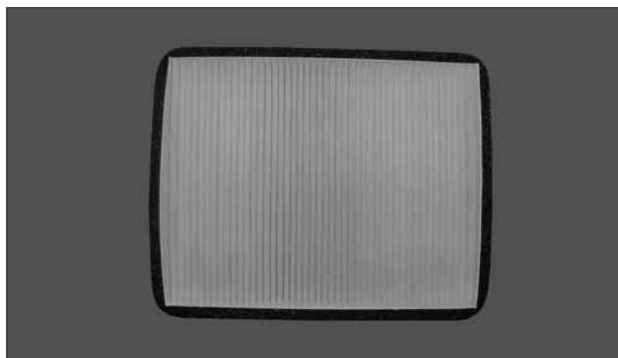

DCF206P

Length: 252mm Width: 170mm Height: 30mm

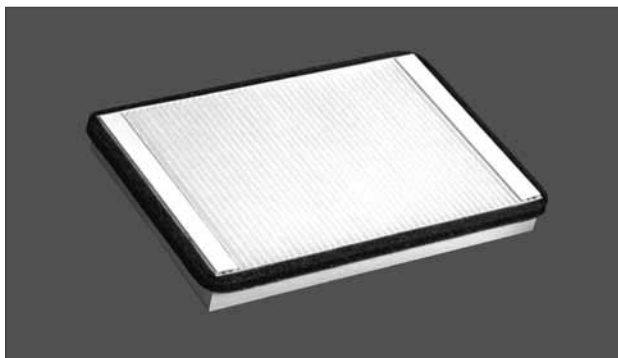

DCF211K

Length: 315mm Width: 150mm Height: 40mm

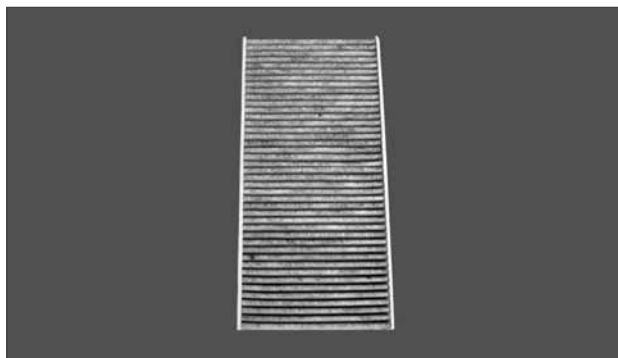

DCF207P

Length: 405mm Width: 164mm Height: 33mm

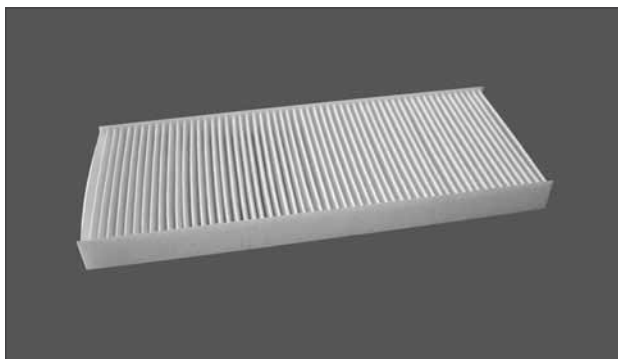

DCF212K

Length: 195mm Width: 194mm Height: 20mm

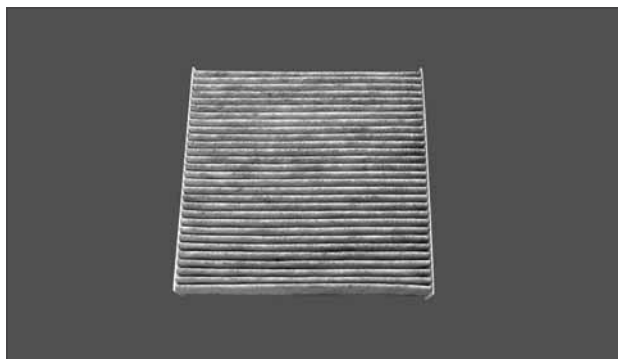

Cabin Air Filter | Photo Guide

DCF214P

Length: 184mm Width: 181mm Height: 30mm

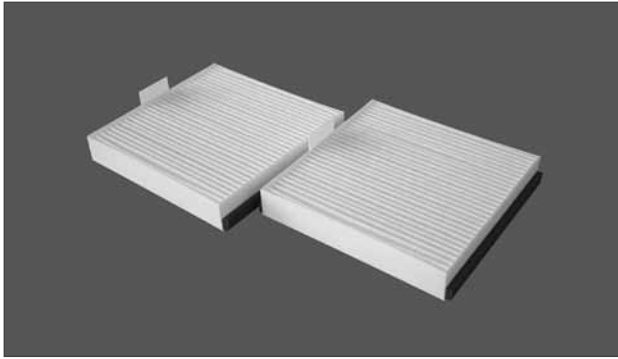

DCF218P

Length: 374mm Width: 142mm Height: 50mm

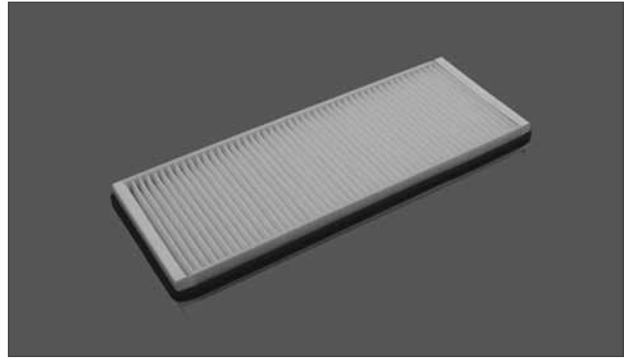

DCF215K

Length: 184mm Width: 181mm Height: 30mm

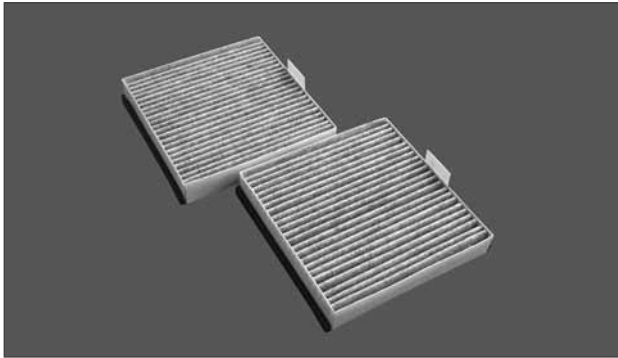

DCF219P

Length: 390mm Width: 120mm Height: 30mm

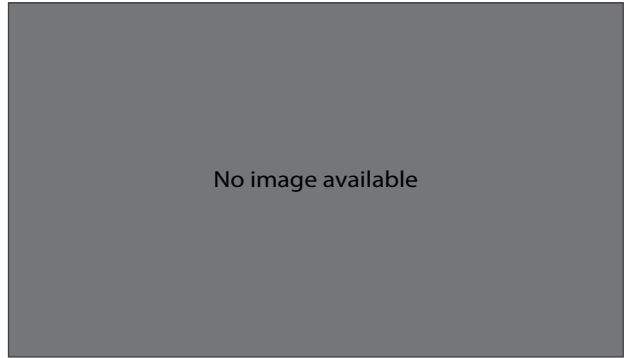

DCF216P

Length: 265mm Width: 119mm Height: 30mm

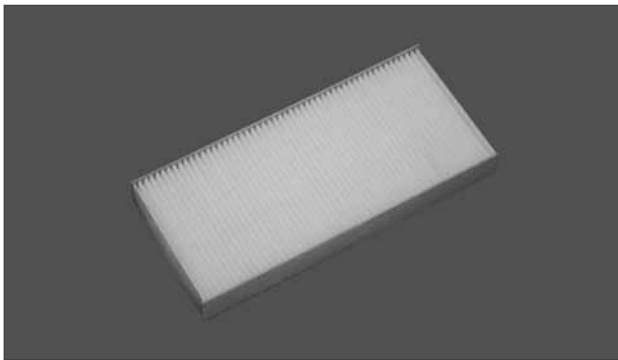

DCF220K

Length: 210mm Width: 204mm Height: 30mm

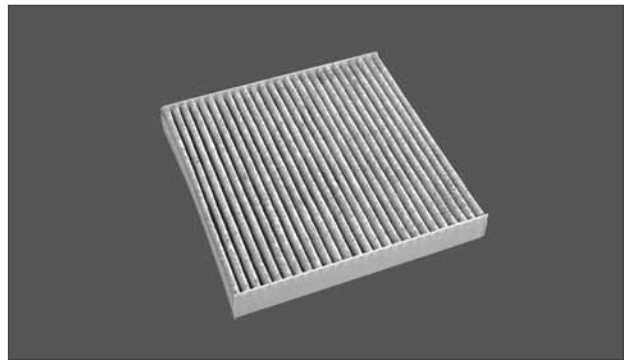

DCF217P

Length: 210mm Width: 204mm Height: 30mm

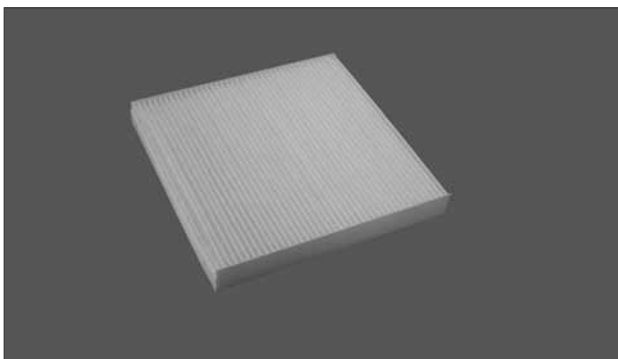

DCF221K

Length: 374mm Width: 142mm Height: 50mm

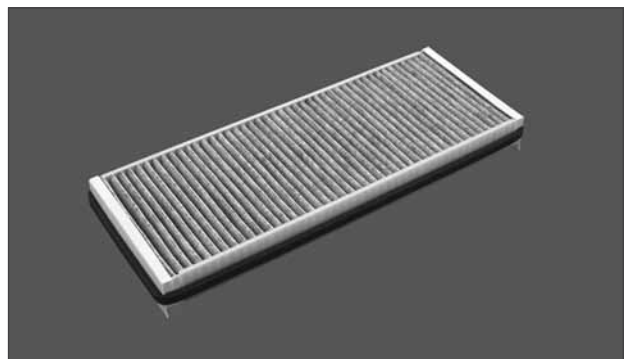

Cabin Air Filter | Photo Guide

DCF222P

Length: 177mm Width: 65mm Height: 20mm

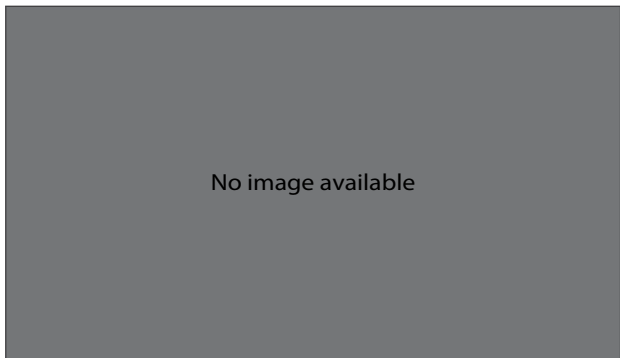

DCF226P

Length: 178mm Width: 185mm Height: 30mm

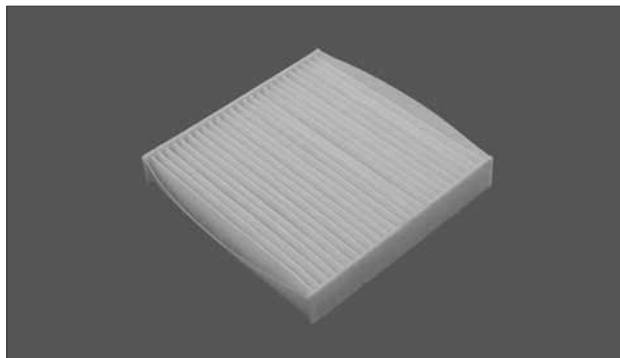

DCF223K

Length: 331mm Width: 163mm Height: 30mm

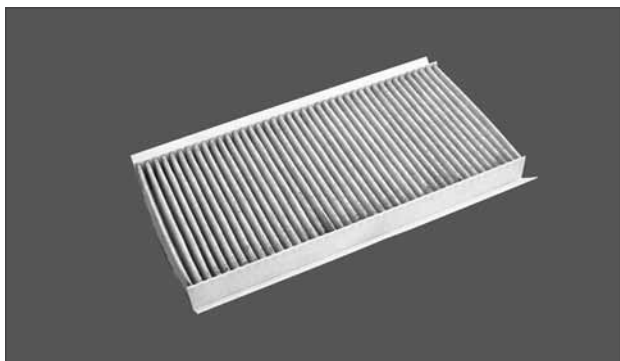

DCF227P

Length: 230mm Width: 192mm Height: 17mm

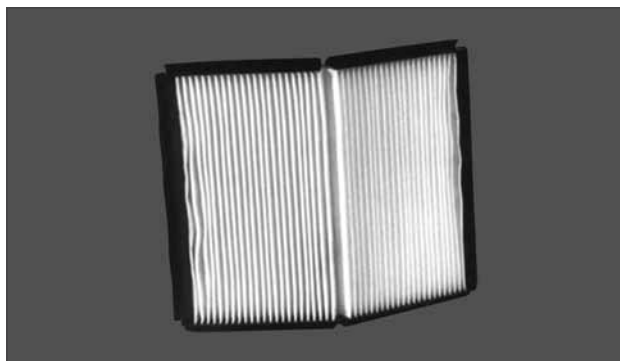

DCF224P

Length: 330mm Width: 202mm Height: 30mm

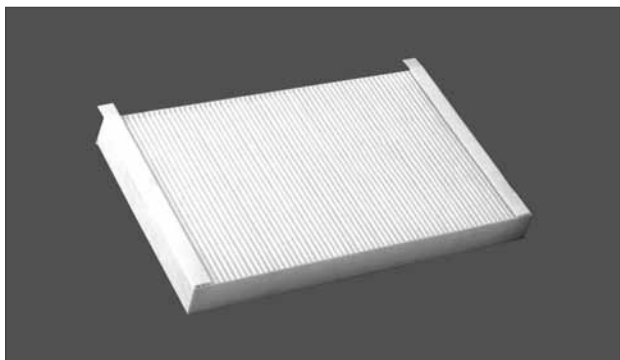

DCF228P

Length: 248mm Width: 181mm Height: 30mm

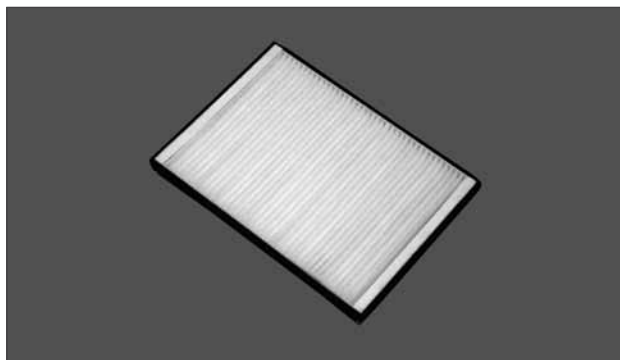

DCF225K

Length: 279mm Width: 207mm Height: 25mm

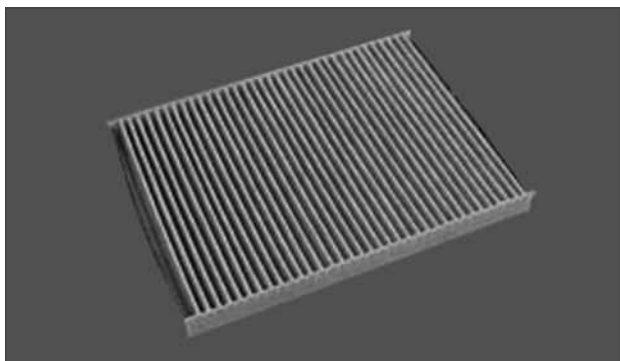

DCF229K

Length: 255mm Width: 180mm Height: 30mm

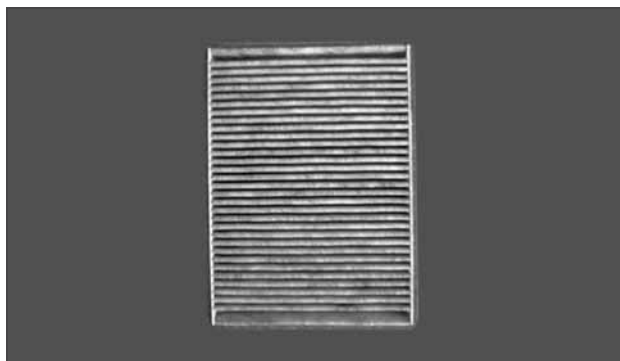

Cabin Air Filter | Photo Guide

DCF230P

Length: 270mm Width: 200mm Height: 37mm

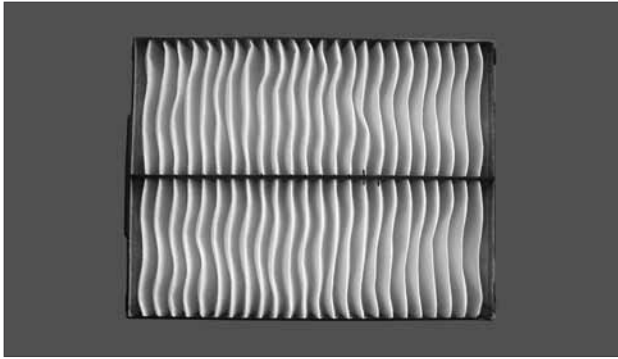

DCF234K

Length: 278mm Width: 219mm Height: 34mm

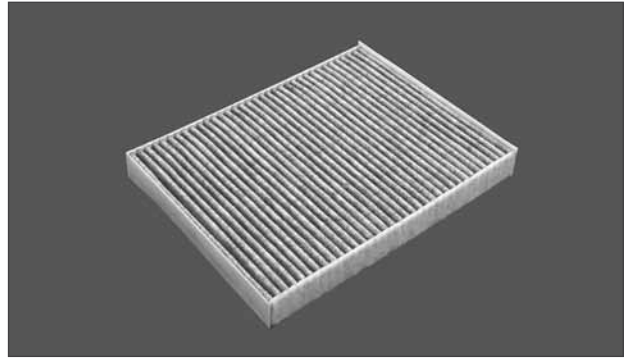

DCF231K

Length: 172mm Width: 221mm Height: 30mm

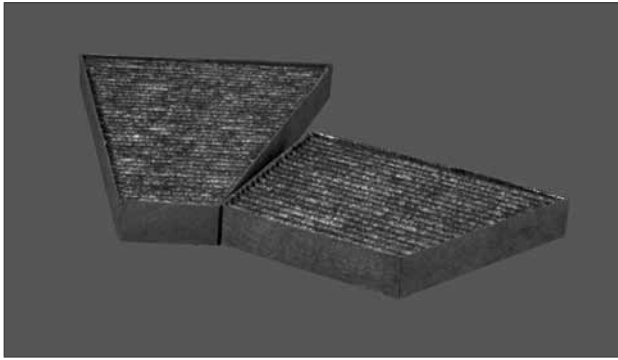

DCF235P

Length: 233mm Width: 209mm Height: 35mm

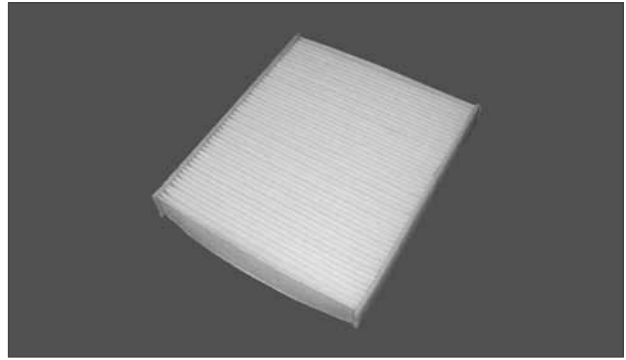

DCF232K

Length: 345mm Width: 221mm Height: 30mm

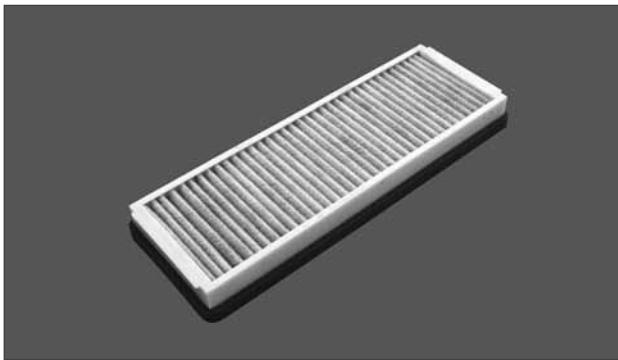

DCF236K

Length: 232,5mm Width: 209mm Height: 35mm

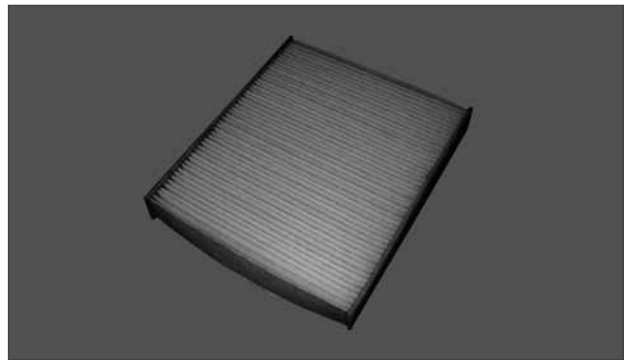

DCF233P

Length: 278mm Width: 219mm Height: 34mm

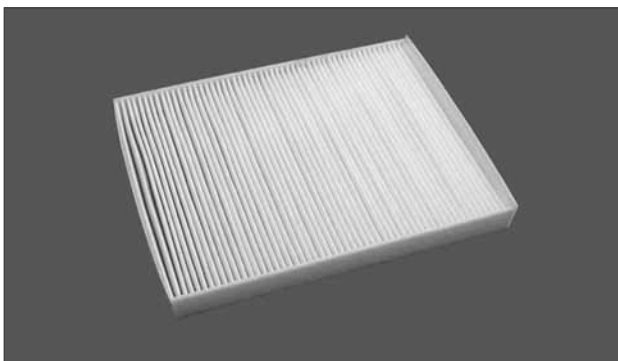

DCF237P

Length: 228mm Width: 115mm Height: 30mm

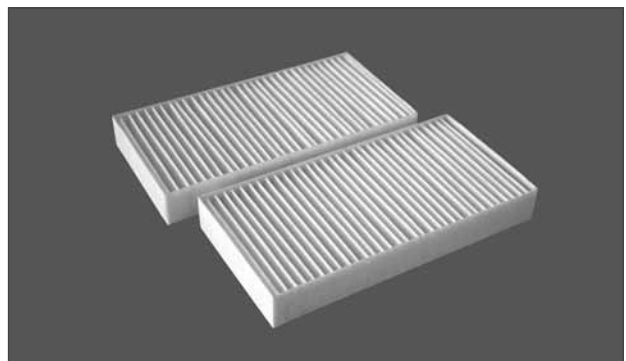

Cabin Air Filter | Photo Guide

DCF239K

Length: 216mm Width: 216mm Height: 17mm

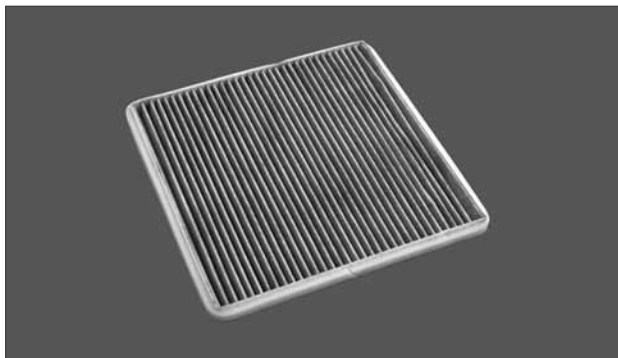

DCF252K

Length: 310mm Width: 257mm Height: 34mm

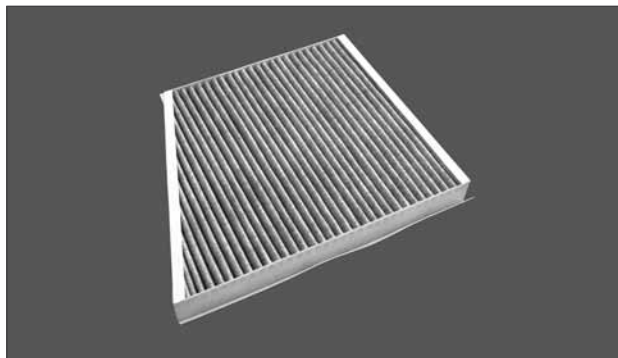

DCF242P

Length: 249mm Width: 204mm Height: 19mm

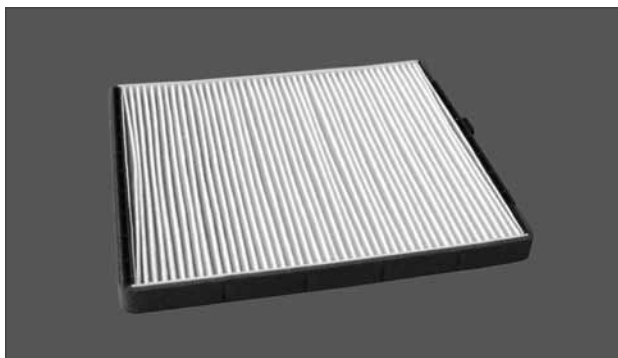

DCF255P

Length: 296mm Width: 212mm Height: 25mm

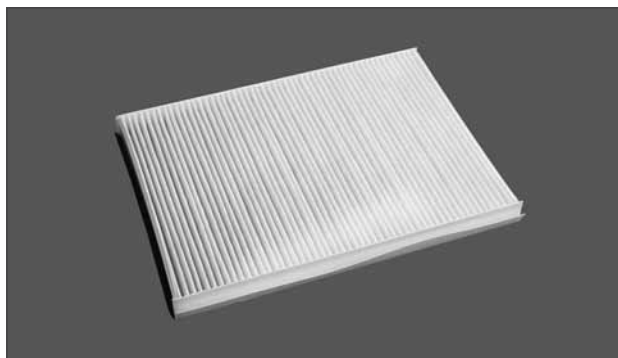

DCF243P

Length: 211mm Width: 232mm Height: 25mm

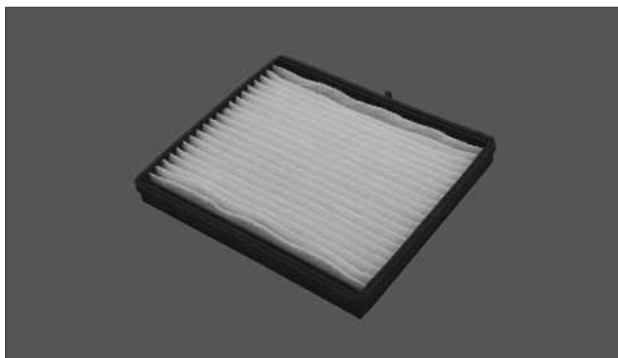

DCF256P

Length: 537mm Width: 254mm Height: 31mm

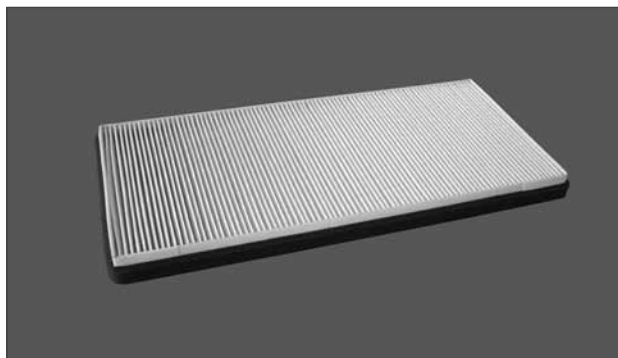

DCF245P

Length: 210mm Width: 199mm Height: 10mm

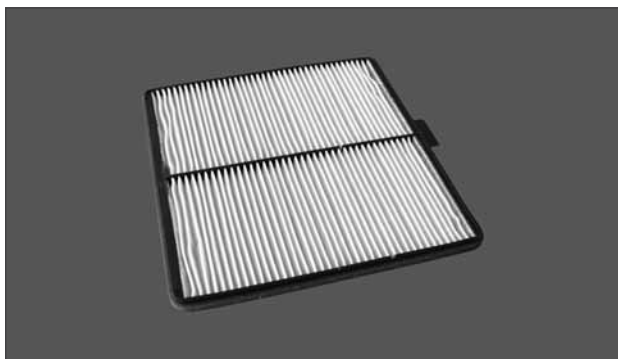

DCF259P

Length: 240mm Width: 224mm Height: 34mm

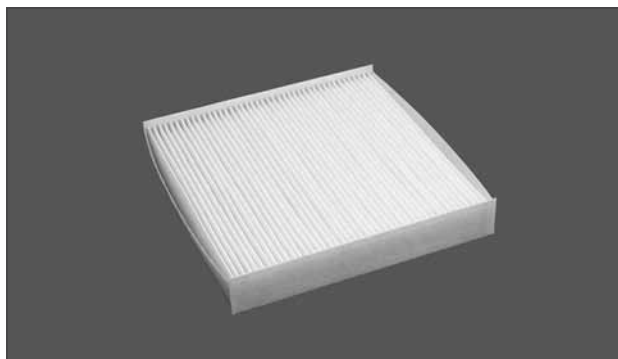

Cabin Air Filter | Photo Guide

DCF262P

Length: 368mm Width: 175mm Height: 31mm

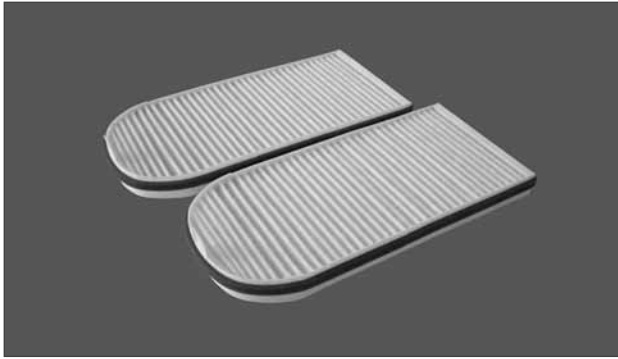

DCF268P

Length: 265mm Width: 191mm Height: 31mm

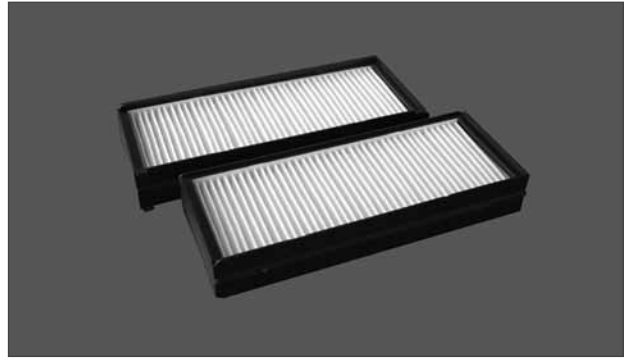

DCF263P

Length: 246mm Width: 172mm Height: 20mm

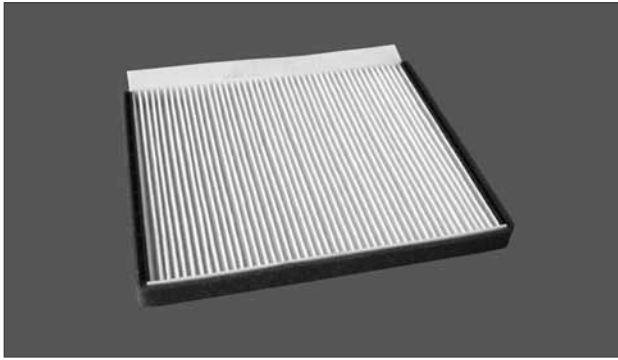

DCF270P

Length: 234,5mm Width: 222mm Height: 19mm

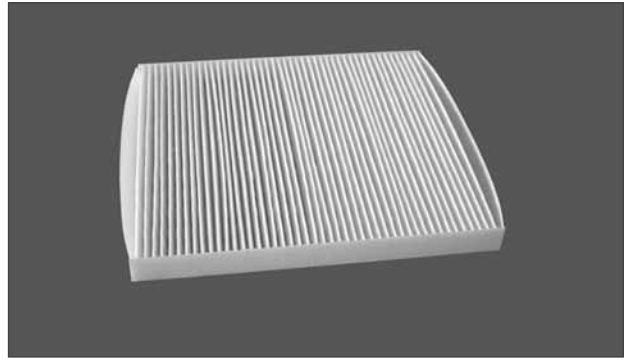

DCF264P

Length: 280mm Width: 250mm Height: 25mm

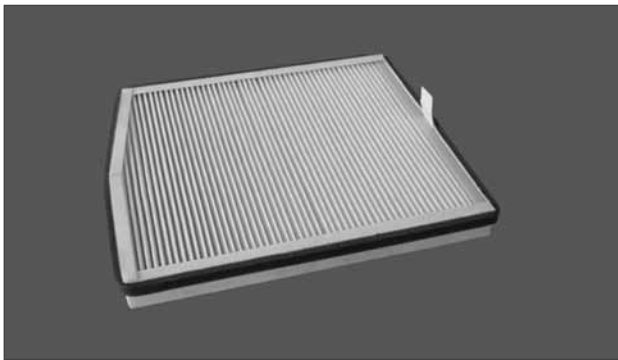

DCF273K

Length: 216mm Width: 200mm Height: 30mm

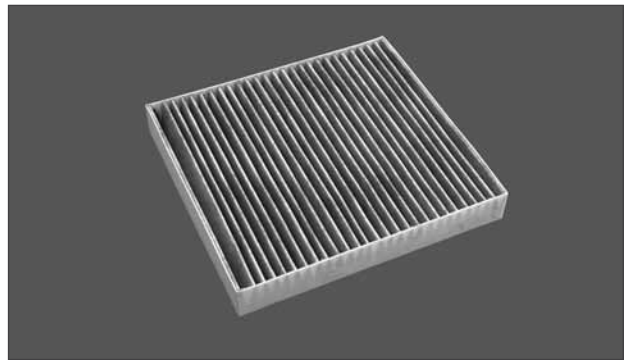

DCF266P

Length: 250mm Width: 100mm Height: 12mm

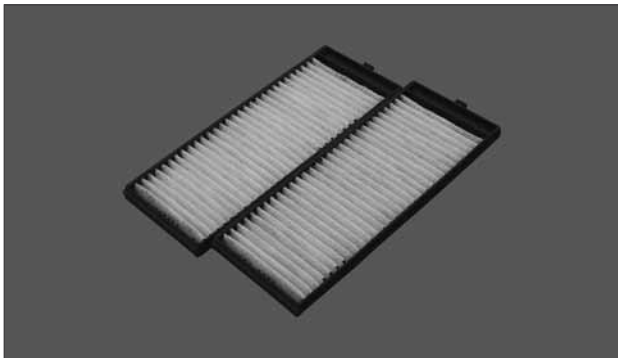

DCF274P

Length: 216mm Width: 200mm Height: 30mm

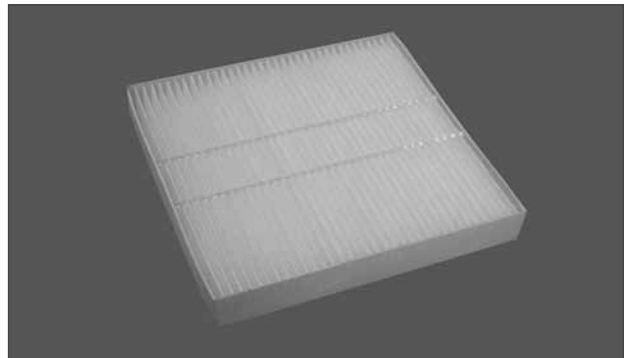

Cabin Air Filter | Photo Guide

DCF276P

Length: 229mm Width: 100mm Height: 20mm

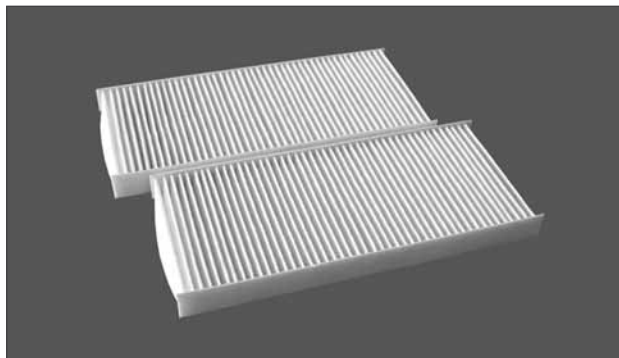

DCF280P

Length: 266mm Width: 225mm Height: 21mm

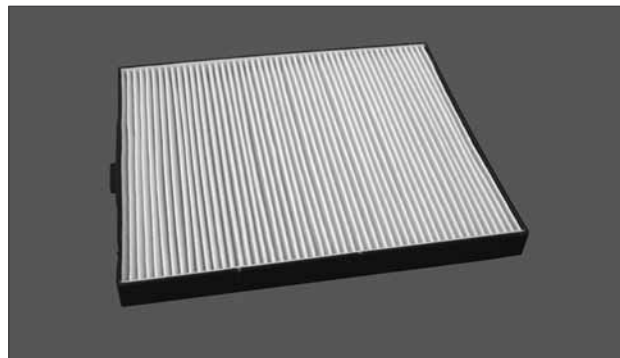

DCF277P

Length: 180mm Width: 170mm Height: 72,5mm



DCF281P

Length: 240mm Width: 211mm Height: 17mm

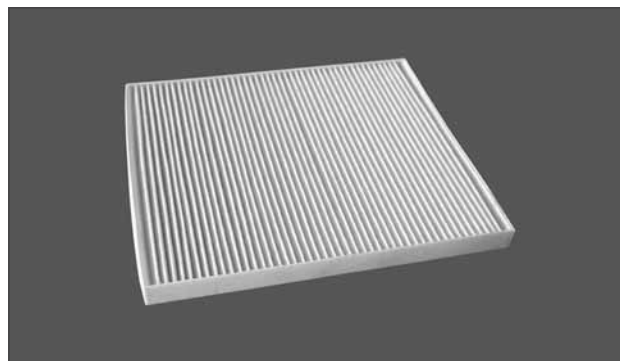

DCF278P

Length: 260mm Width: 118mm Height: 12mm

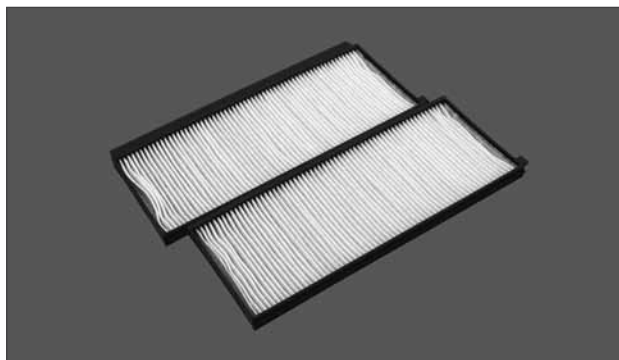

DCF283P

Length: 235mm Width: 106mm Height: 25mm

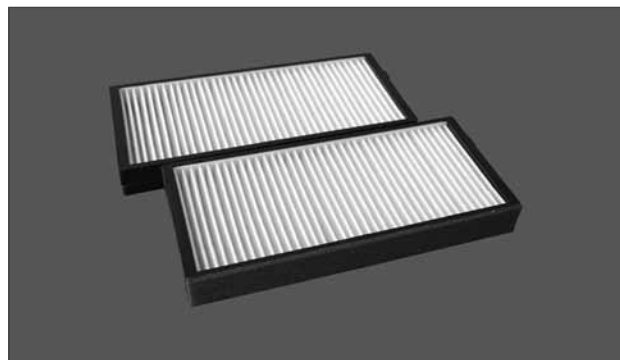

DCF279P

Length: 260mm Width: 113mm Height: 20mm

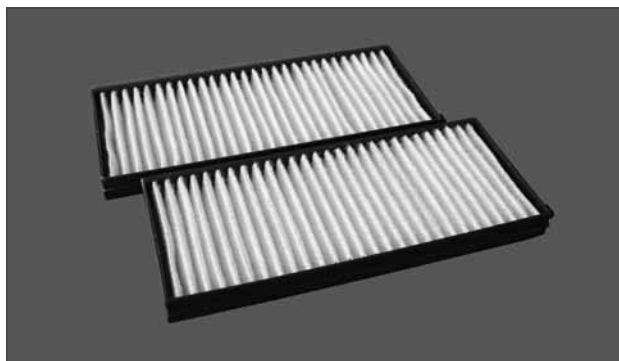

DCF284P

Length: 185mm Width: 181mm Height: 15mm

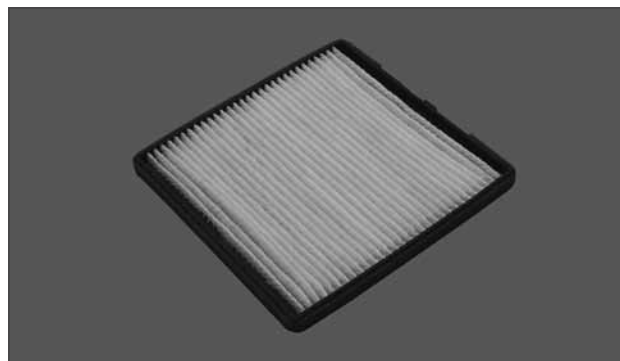

Cabin Air Filter | Photo Guide

DCF285P

Length: 241mm Width: 105mm Height: 20mm

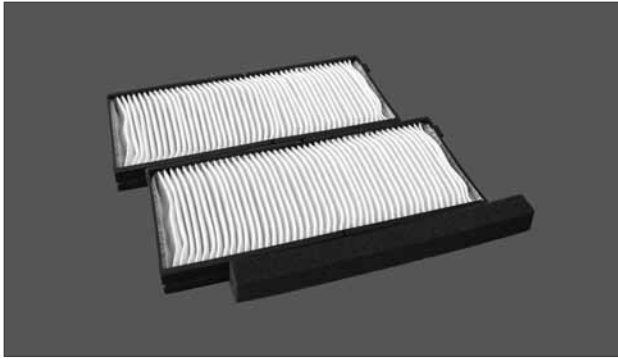

DCF290K

Length: 509mm Width: 101mm Height: 35mm

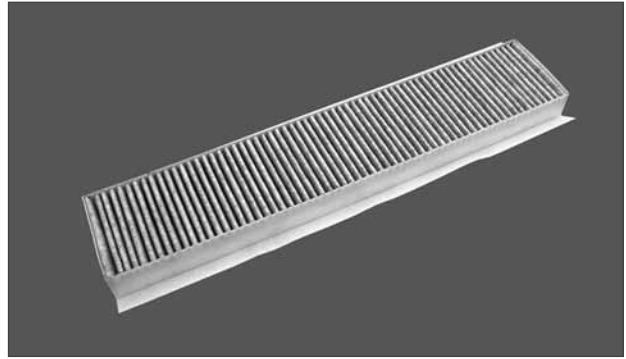

DCF286P

Length: 217mm Width: 195,8mm Height: 24,9mm

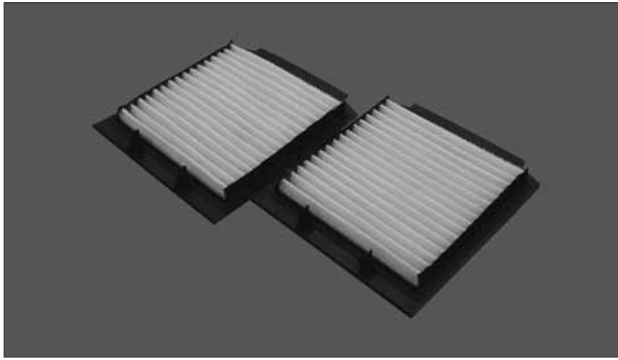

DCF291P

Length: 120mm Width: 218mm Height: 25mm

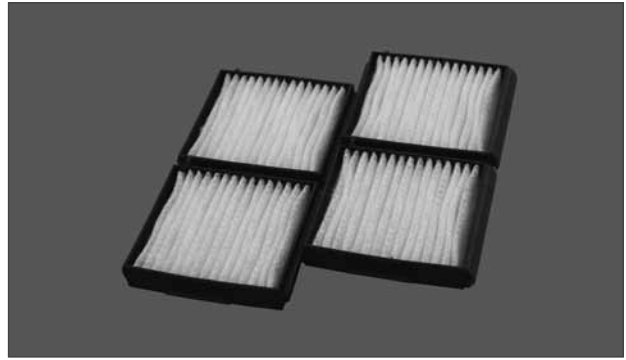

DCF287P

Length: 194mm Width: 262mm Height: 68mm

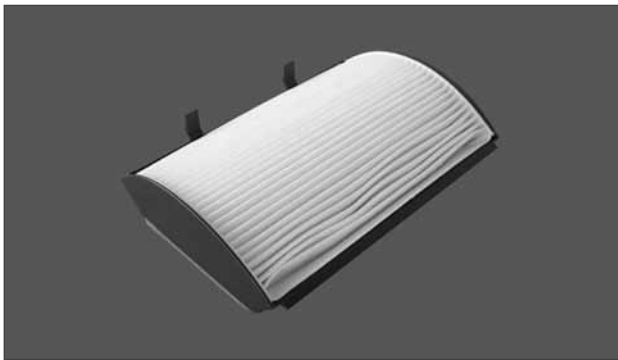

DCF292K

Length: 120mm Width: 218mm Height: 25mm

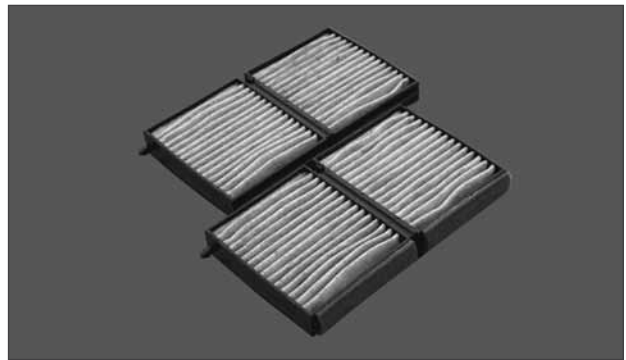

DCF288P

Length: 441mm Width: 126mm Height: 30mm

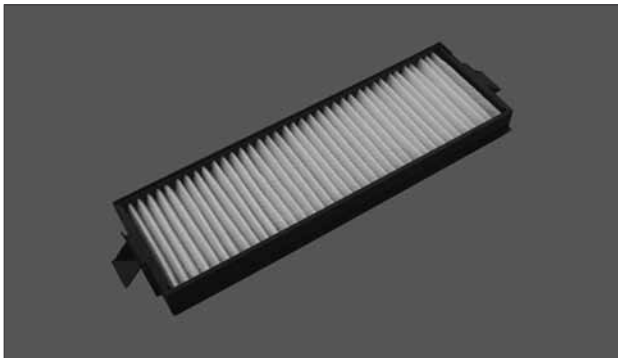

DCF296P

Length: 193mm Width: 111mm Height: 20mm

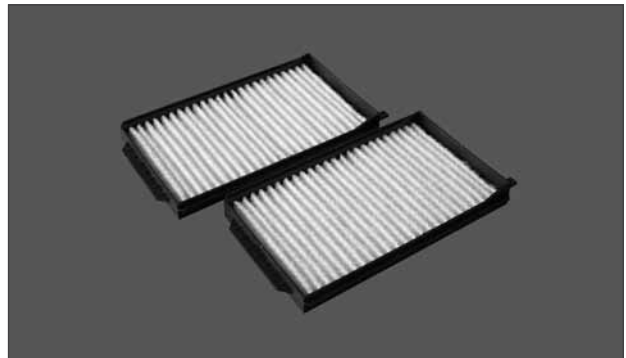

Cabin Air Filter | Photo Guide

DCF297K

Length: 232mm Width: 111mm Height: 22mm

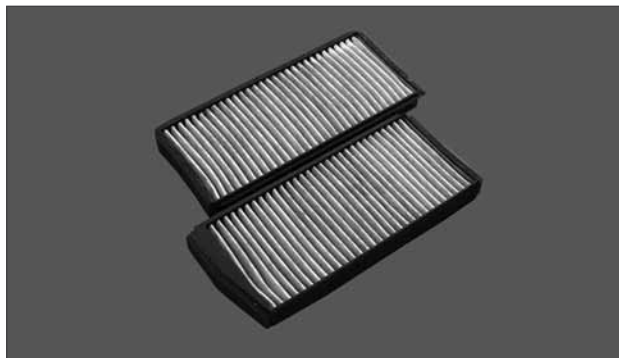

DCF302P

Length: 202mm Width: 180mm Height: 51mm



DCF299P

Length: 226mm Width: 128mm Height: 22mm

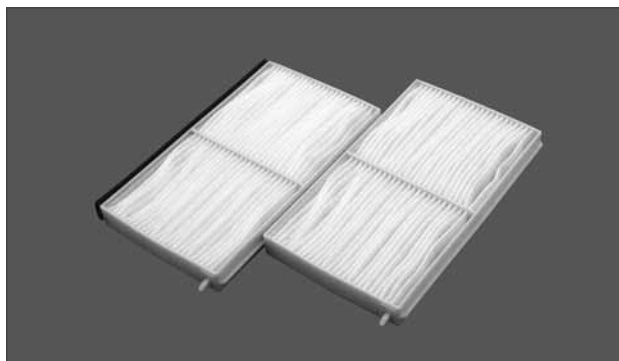

DCF303P

Length: 227mm Width: 107mm Height: 37mm

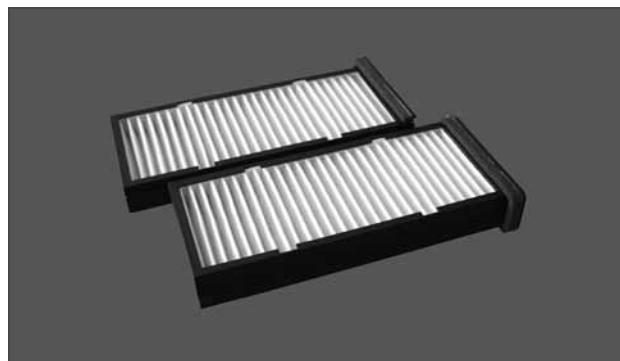

DCF300K

Length: 228mm Width: 227mm Height: 74mm

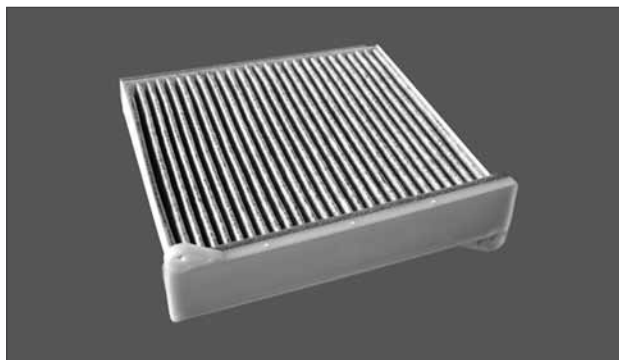

DCF305P

Length: 178mm Width: 203mm Height: 40mm

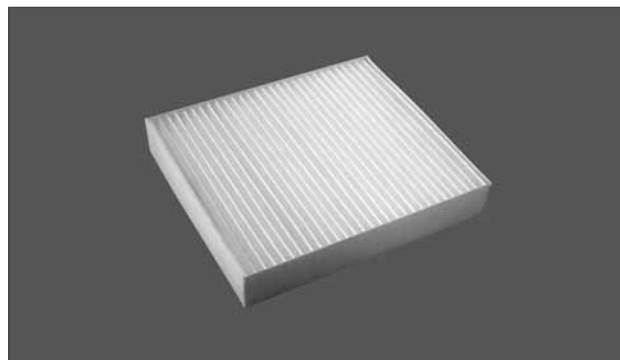

DCF301K

Length: 216mm Width: 200mm Height: 30mm

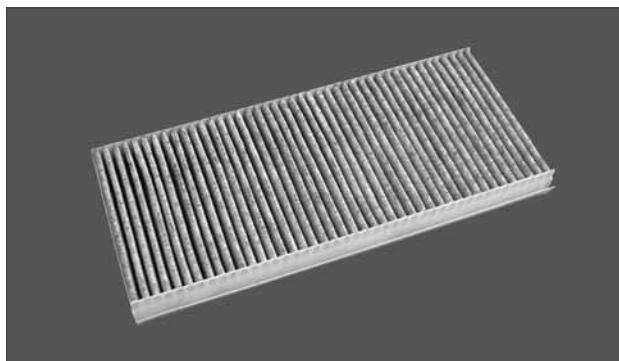

DCF306P

Length: 268mm Width: 175mm Height: 58mm



Cabin Air Filter | Photo Guide

DCF308P

Length: 367mm Width: 129mm Height: 25mm

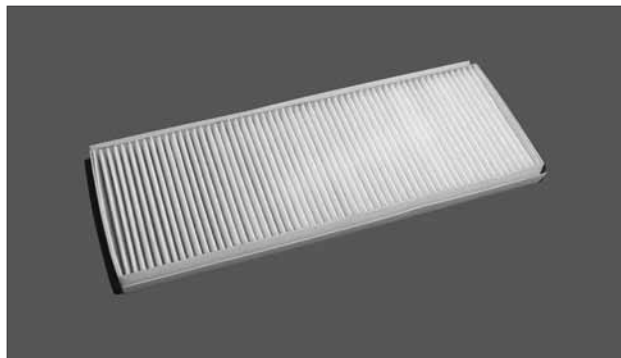

DCF330P

Length: 199mm Width: 188mm Height: 17mm

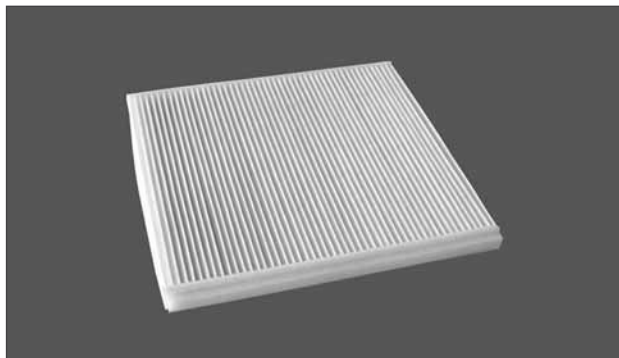

DCF309P

Length: 224mm Width: 207mm Height: 35mm

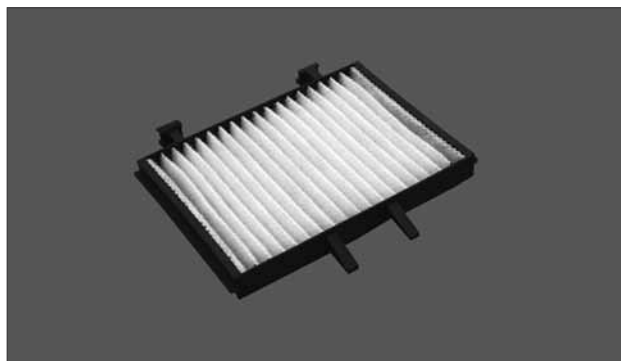

DCF331K

Length: 292mm Width: 225mm Height: 20mm

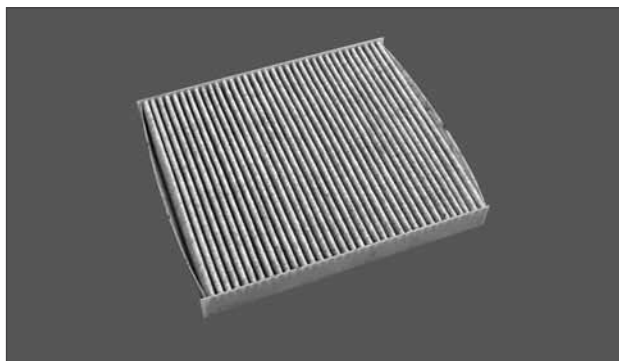

DCF311P

Length: 232mm Width: 191mm Height: 19mm

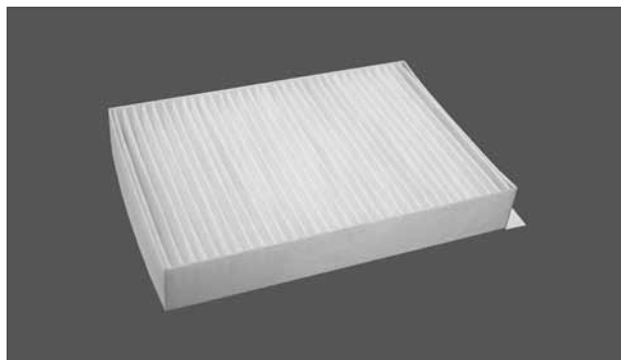

DCF332K

Length: 376mm Width: 176mm Height: 37mm

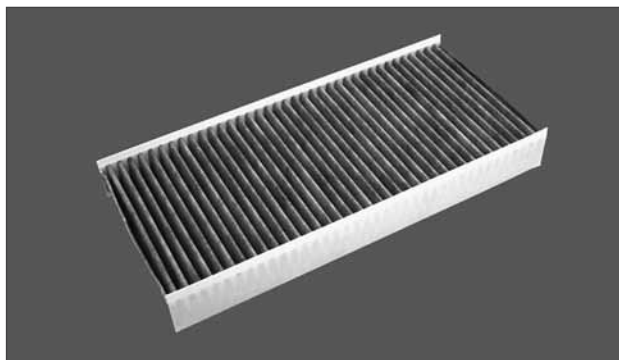

DCF313P

Length: 260mm Width: 100mm Height: 25mm

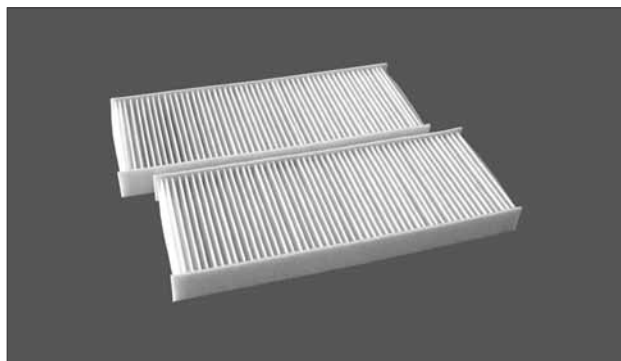

DCF336K

Length: 214mm Width: 241,5mm Height: 67,5mm

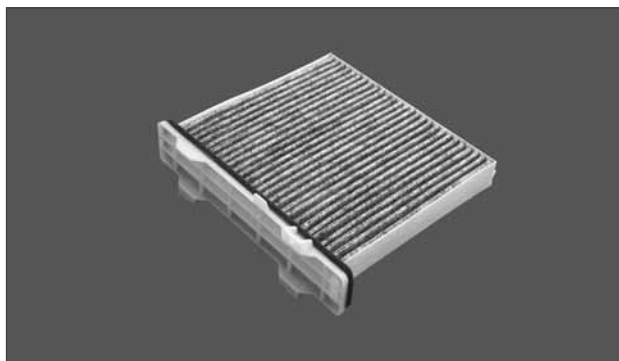

Cabin Air Filter | Photo Guide

DCF340K

Length: 537mm Width: 254mm Height: 31mm

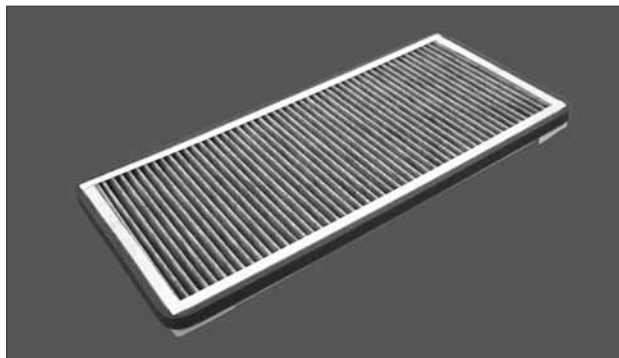

DCF345K

Length: 196mm Width: 204mm Height: 40mm

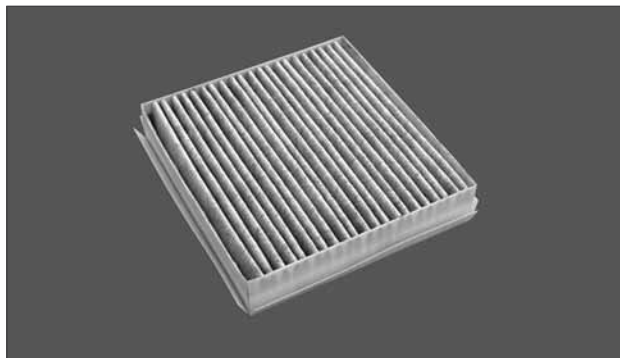

DCF341K

Length: 236mm Width: 209mm Height: 41mm

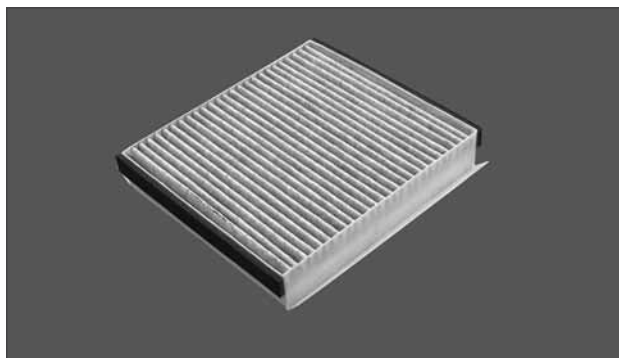

DCF346K

Length: 343,2mm Width: 164mm Height: 73,5mm

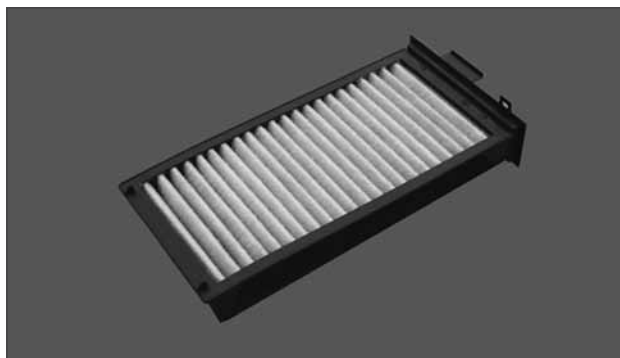

DCF343K

Length: 278mm Width: 248mm Height: 38mm

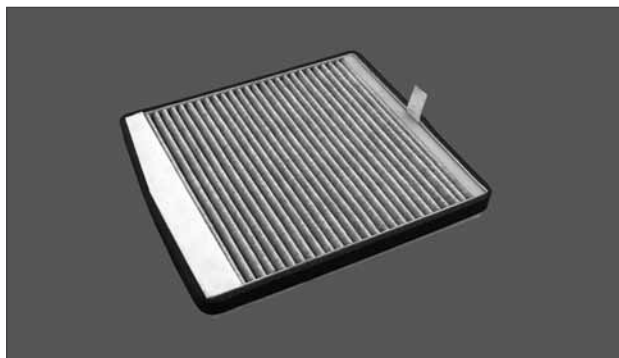

DCF347K

Length: 530mm Width: 144mm Height: 40mm

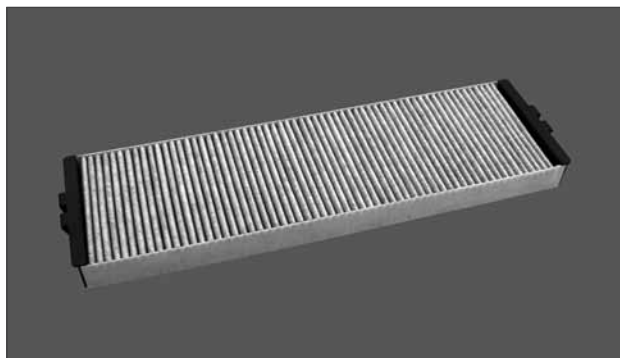

DCF344K

Length: 216mm Width: 200mm Height: 30mm

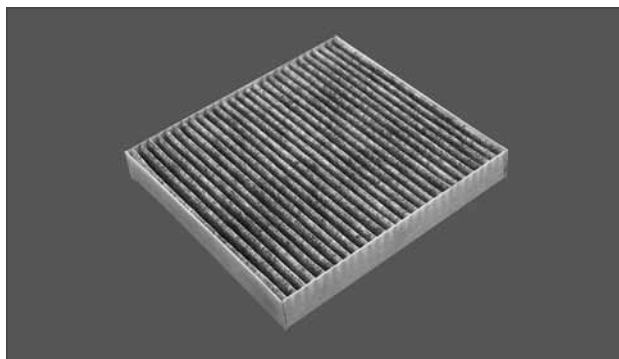

DCF348K

Length: 235mm Width: 209mm Height: 34mm

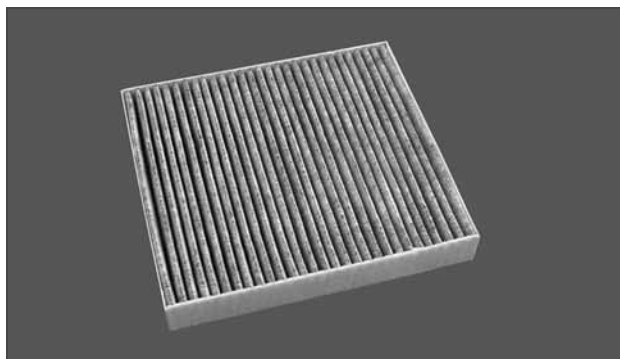

Cabin Air Filter | Photo Guide

DCF349K

Length: 328mm Width: 201mm Height: 56mm

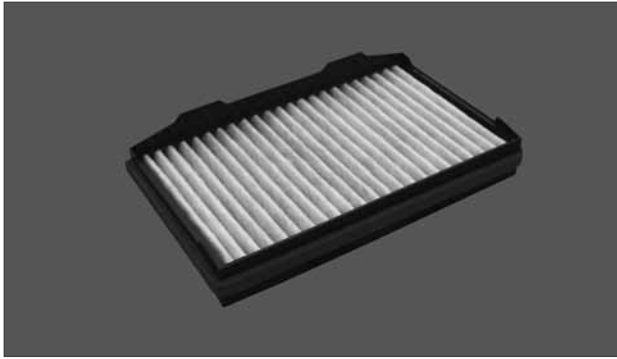

DCF354P

Length: 235mm Width: 215mm Height: 19mm

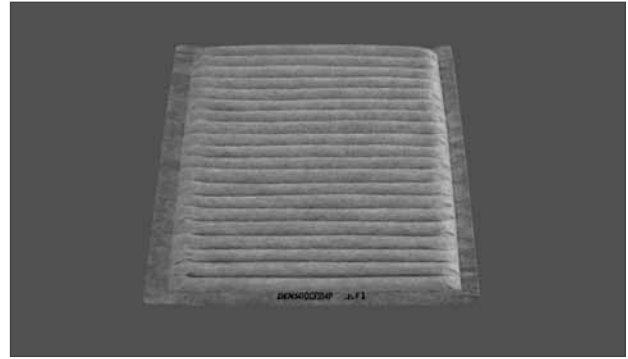

DCF351K

Length: 320mm Width: 160mm Height: 30mm

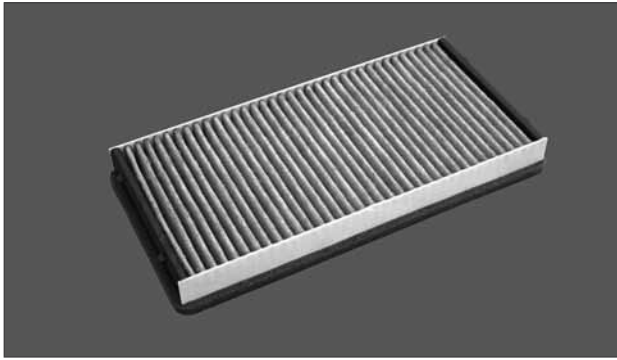

DCF355P

Length: 211mm Width: 194mm Height: 17mm

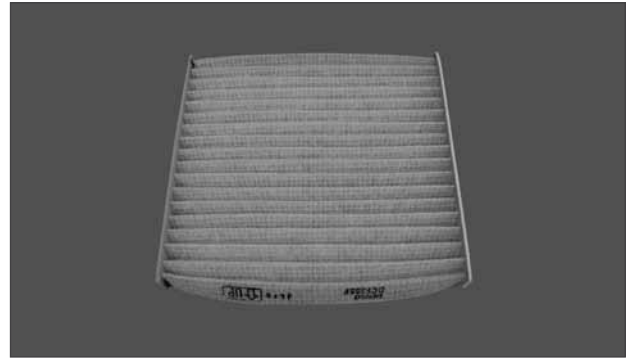

DCF352K

Length: 278mm Width: 248mm Height: 38mm

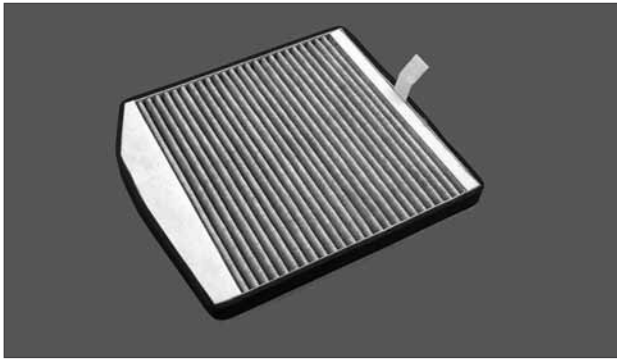

DCF356P

Length: 208,5mm Width: 195mm Height: 29,5mm



DCF353P

Length: 216mm Width: 216mm Height: 18mm



DCF357P

Length: 216mm Width: 196mm Height: 17mm

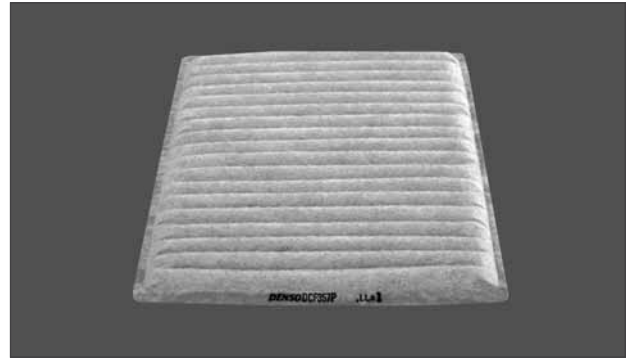

Cabin Air Filter | Photo Guide

DCF358P

Length: 219mm Width: 200mm Height: 20mm

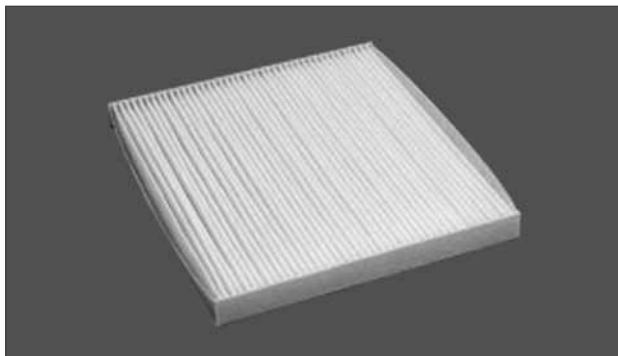

DCF363P

Length: 220mm Width: 177mm Height: 30mm

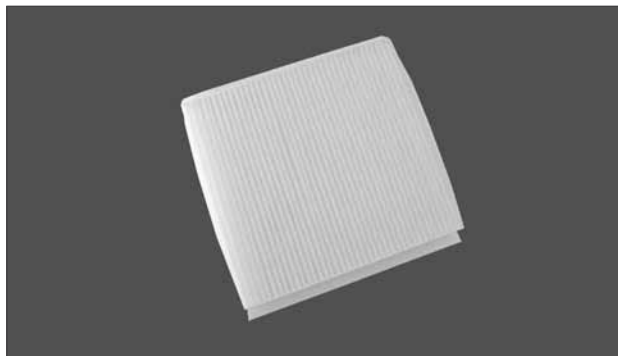

DCF359K

Length: 216mm Width: 216mm Height: 17mm

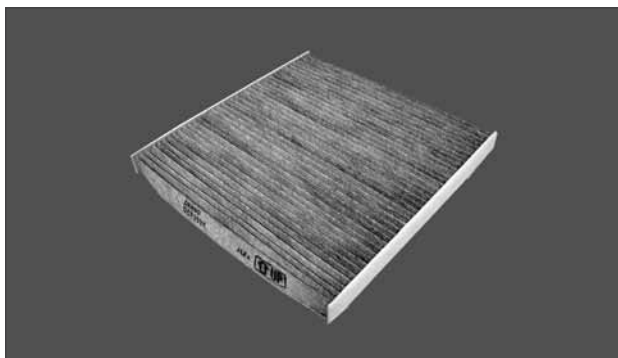

DCF364P

Length: 240mm Width: 190mm Height: 22mm

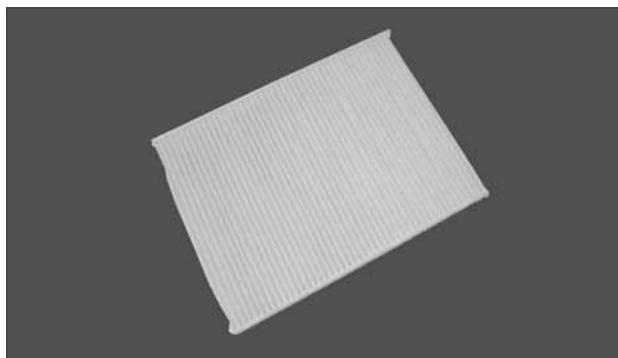

DCF361P

Length: 292mm Width: 239mm Height: 19mm

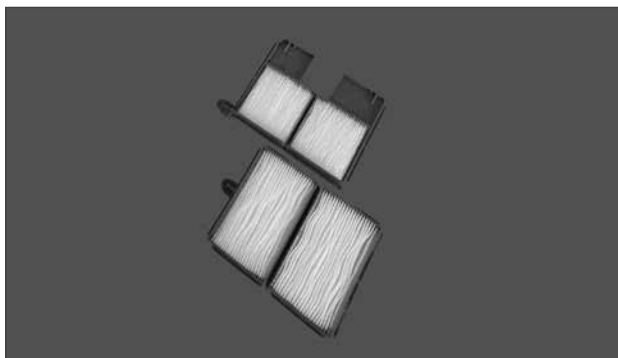

DCF365K

Length: 240mm Width: 190mm Height: 22mm

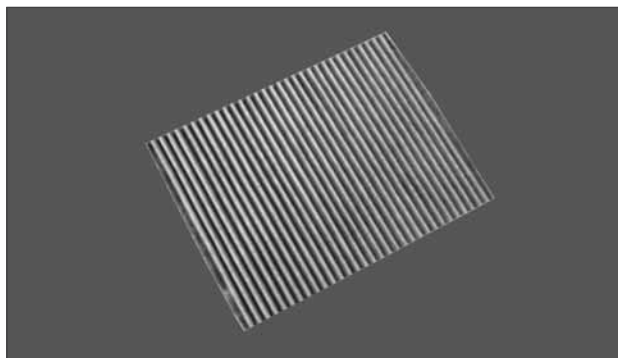

DCF362P

Length: 292mm Width: 96mm Height: 30mm

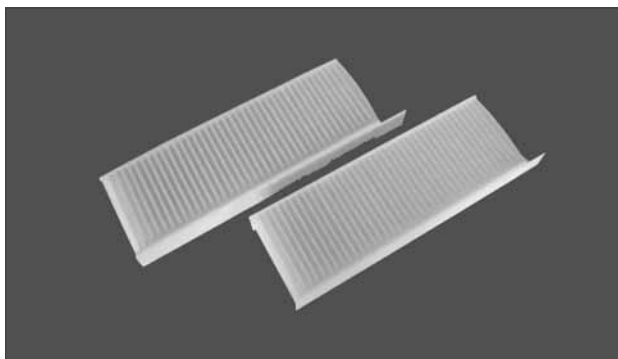

DCF366P

Length: 270mm Width: 236mm Height: 34mm

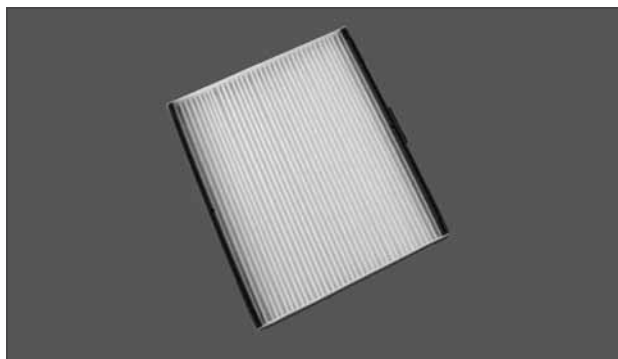

Cabin Air Filter | Photo Guide

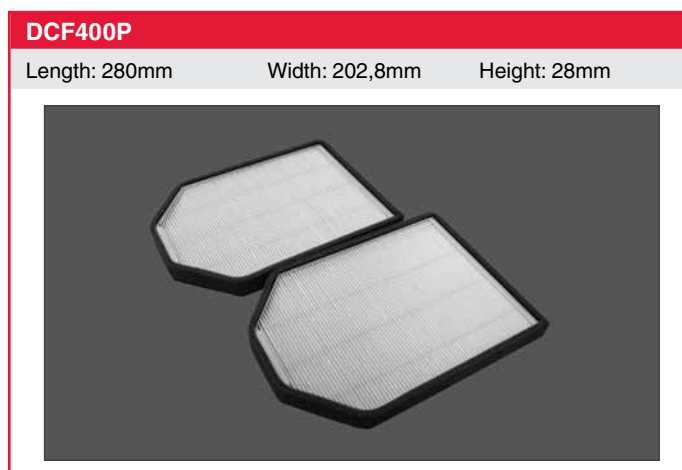
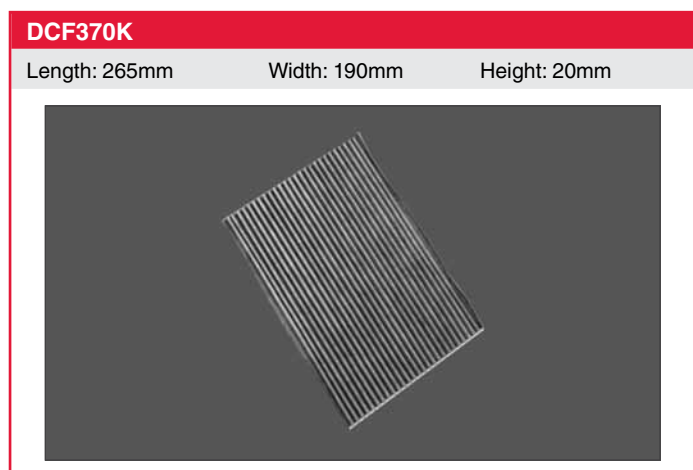
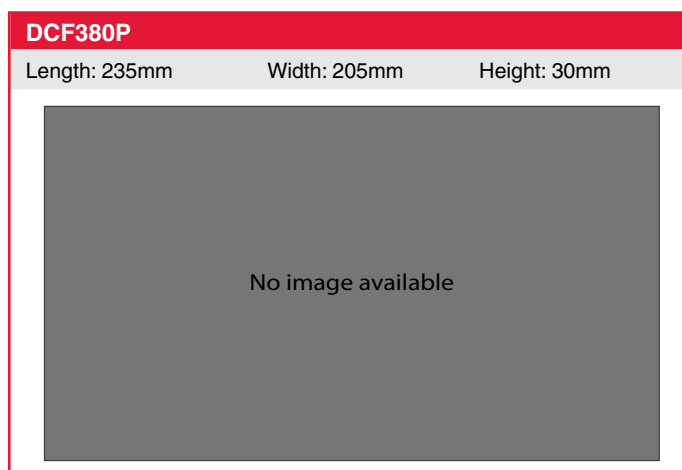
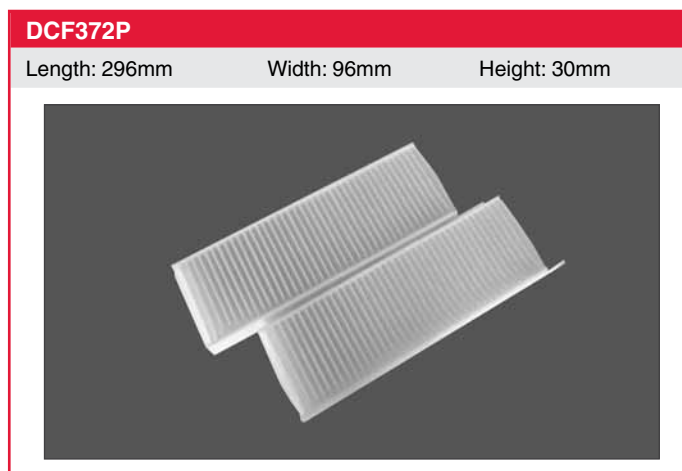
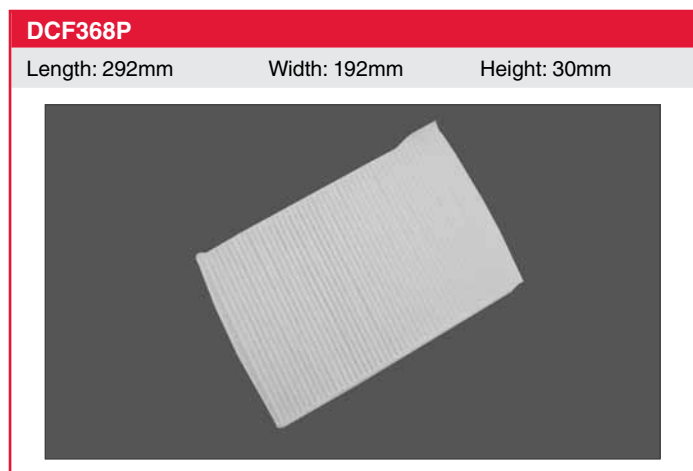
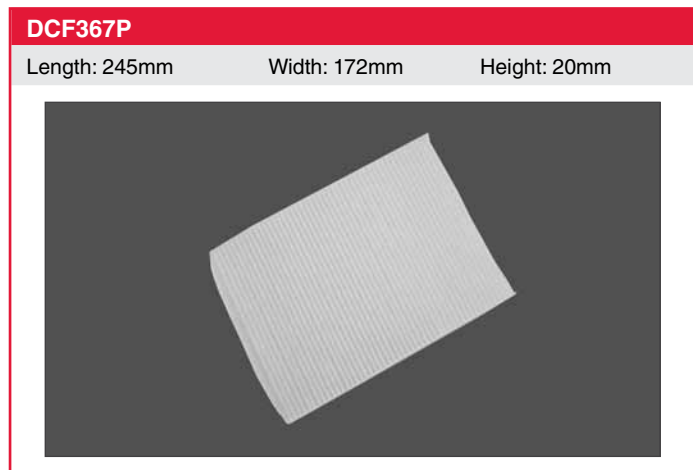

Cabin Air Filter | Photo Guide

DCF401P

Length: 148mm Width: 123mm Height: 34mm

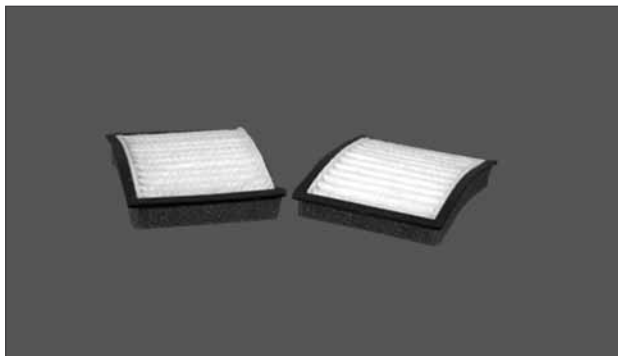

DCF405P

Length: 343,2mm Width: 164mm Height: 73,5mm

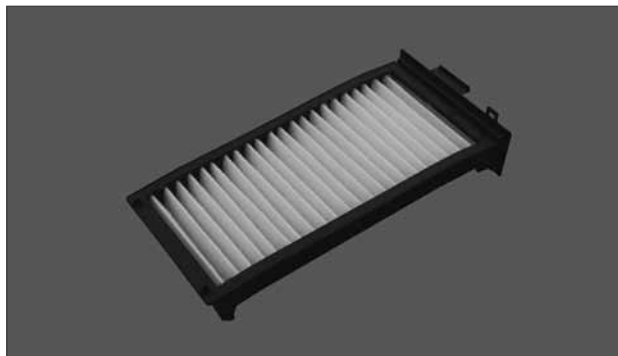

DCF402P

Length: 266mm Width: 201mm Height: 31mm

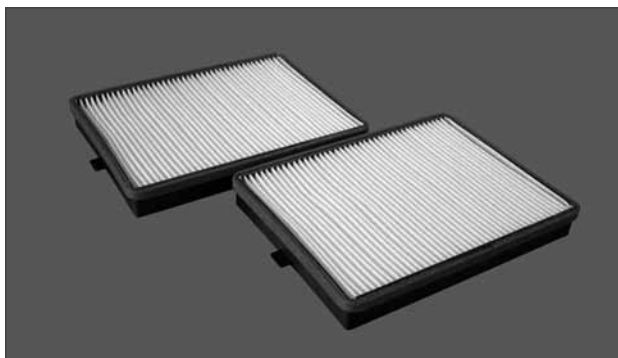

DCF408P

Length: 255mm Width: 201mm Height: 24mm

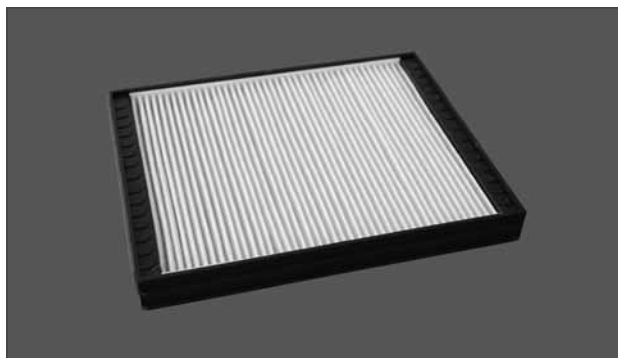

DCF403P

Length: 327mm Width: 180mm Height: 30mm

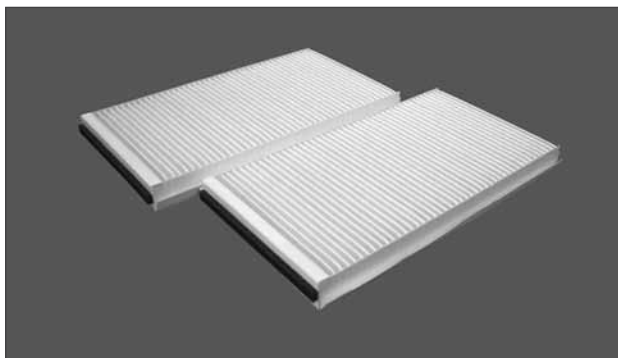

DCF410P

Length: 263mm Width: 193mm Height: 37mm

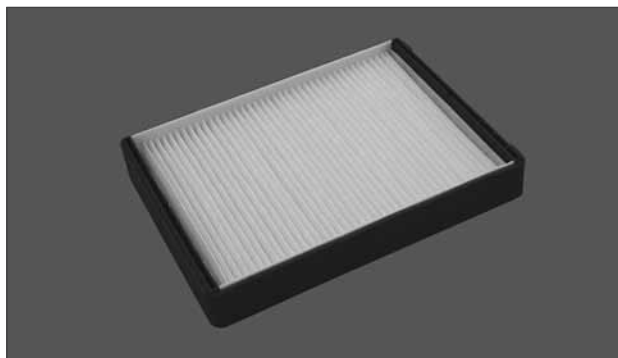

DCF404P

Length: 252mm Width: 245mm Height: 32mm

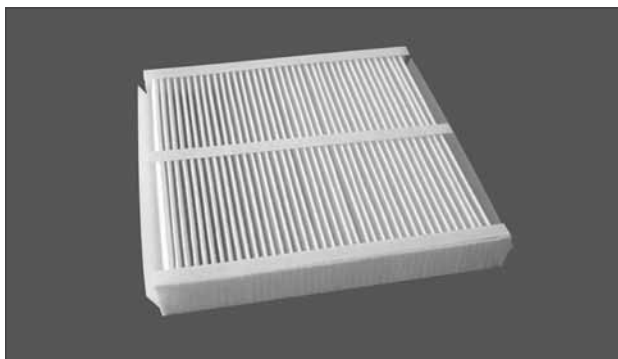

DCF411P

Length: 243,5mm Width: 218,7mm Height: 74,8mm

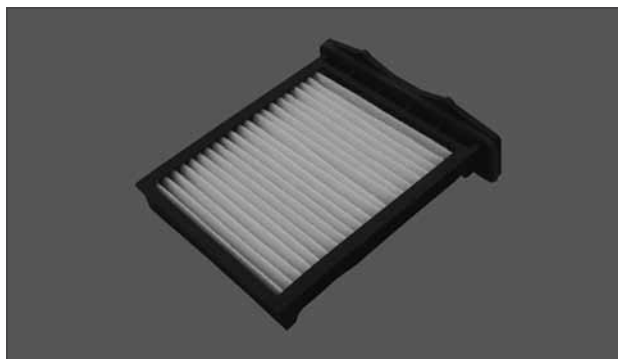

Cabin Air Filter | Photo Guide

DCF412P

Length: 235mm Width: 224mm Height: 40mm

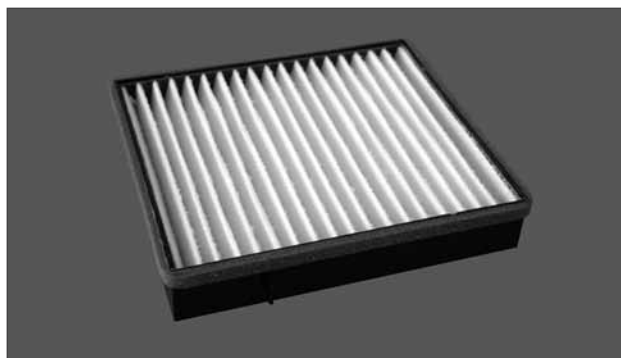

DCF418P

Length: 340mm Width: 191,5mm Height: 45mm

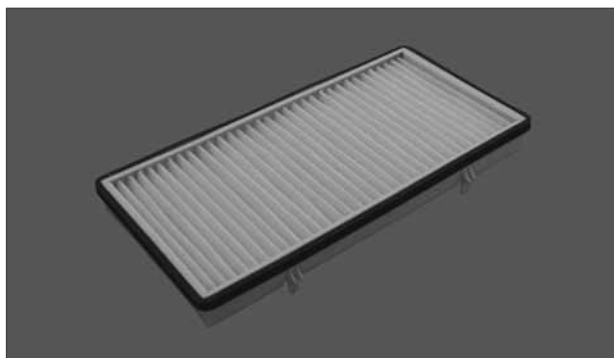

DCF413P

Length: 274mm Width: 187mm Height: 40,3mm

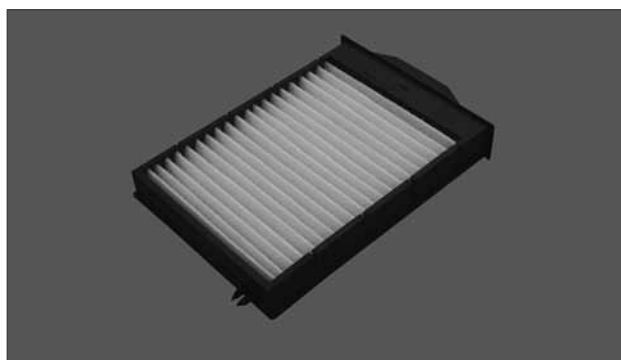

DCF419K

Length: 327mm Width: 180mm Height: 30mm

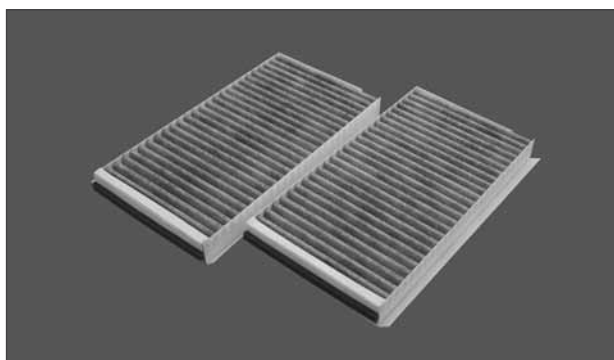

DCF414P

Length: 238,5mm Width: 241,5mm Height: 47mm

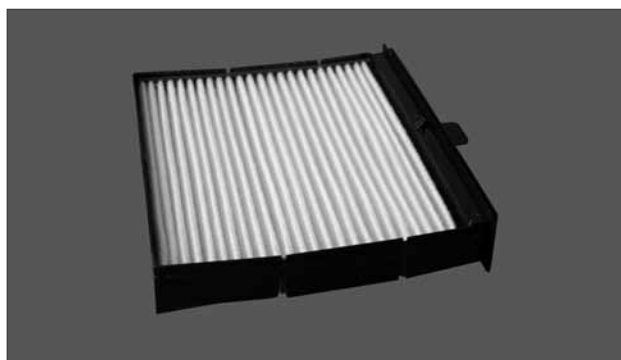

DCF420K

Length: 252mm Width: 245mm Height: 32mm

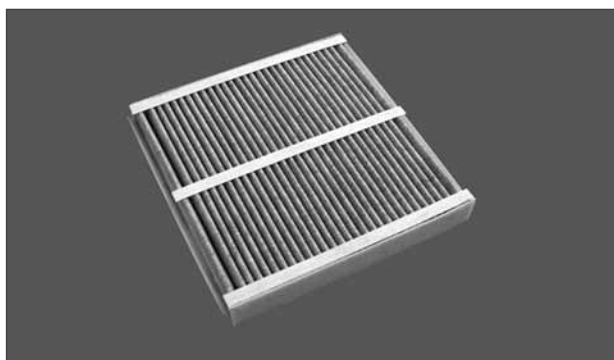

DCF417P

Length: 228,7mm Width: 195mm Height: 30mm

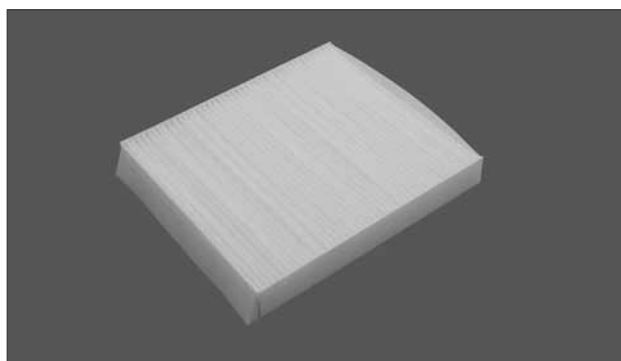

DCF421K

Length: 395mm Width: 271mm Height: 32mm

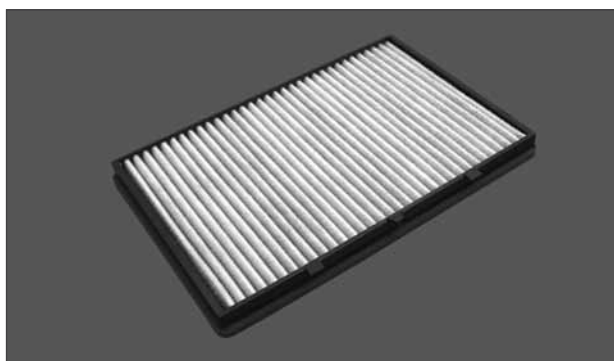

Cabin Air Filter | Photo Guide

DCF422P

Length: 270mm Width: 172mm Height: 31mm

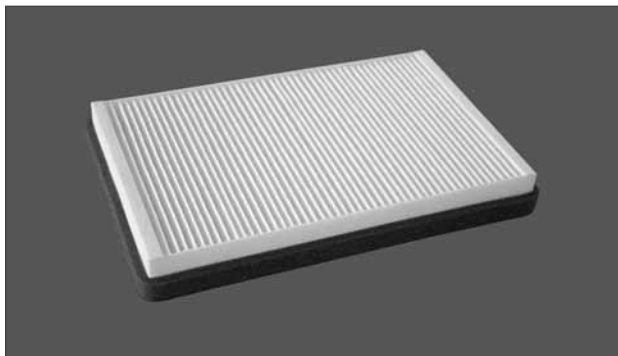

DCF427K

Length: 349mm Width: 170mm Height: 31mm

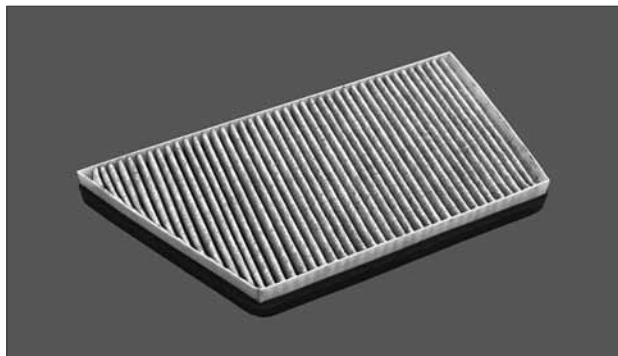

DCF423P

Length: 206mm Width: 100mm Height: 37mm

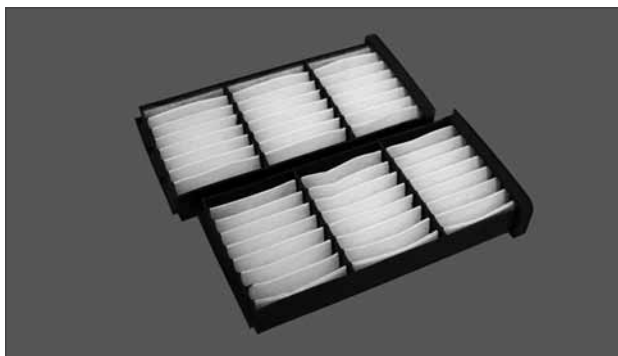

DCF428P

Length: 221,5mm Width: 198,5mm Height: 30mm

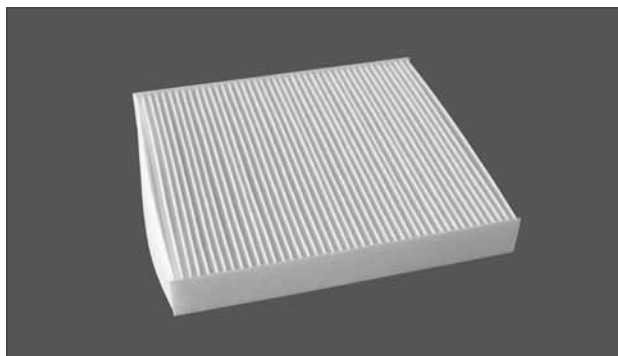

DCF424P

Length: 395mm Width: 271mm Height: 32mm

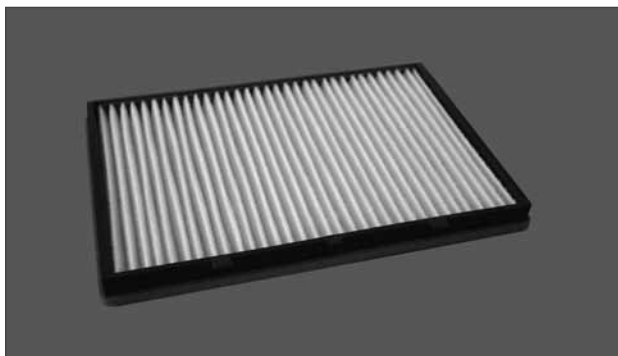

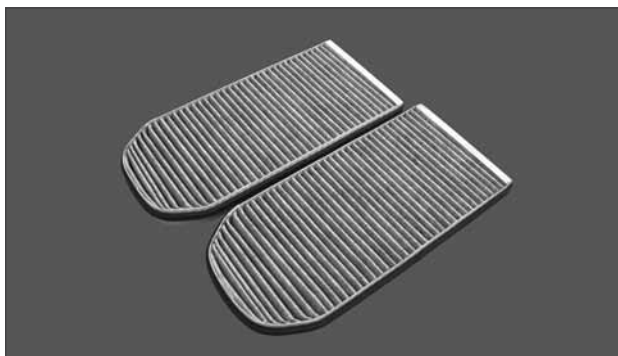

DCF426K

Length: 368mm Width: 175mm Height: 31mm



Cabin Air Filter | Abbreviations

	GB	DE	FR	ES	IT	SE	PL	RU
	Vehicle: Make, Model	Fahrzeug: Fabrikat, Modell	Véhicule: Marque, modèle	Vehículo: marca, modelo	Veicolo: marca e modello	Fordon: Märke, modell	Pojazd: marka, model	Автомобиль: марка, модель,
	Additional information	Zusätzliche Information	Informations complémentaires	Información adicional	Informazioni aggiuntive	Ytterligare information	Informacje dodatkowe	Дополнительная информация
LHD	Left Hand Drive	Linkssteuerung	Commande à gauche	Volante a la izquierda	Guida a sinistra	Vänsterstyrd	Lewostronny układ kierowniczy	Левый привод
RHD	Right Hand Drive	Rechtssteuerung	Commande à droite	Volante a la derecha	Guida a destra	Högerstyrd	Prawostronny układ kierowniczy	Правый привод
	Year (from - to)	Jahr (von - bis)	Année (de - à)	Año (de - a)	Anno (dal- al)	Årsmodell (från - till)	Rok (od - do)	Год (с – по)
P/N	DENSO Partnumber	DENSO-Teilenummer	Code d'article DENSO	Nº de pieza DENSO	Codice DENSO	DENSO artikelnummer	Nr katalogowy DENSO	Номер компонента DENSO
Filter Type P	Particle Filters	Partikelfilter	Filtre à particules	Filtros de partículas	Filtri Particellari	Partikelfilter	Filtry standardowe	Фильтры частиц
Filter Type K	Combination Filters	Kombinationsfilter	Combinaison de filtres	Filtros combinados	Filtri Combinati	Kombinationsfilter	Filtry z węglem aktywnym	Комбинированные фильтры

DENSO Europe B.V.
Hogesweyselaan 165
1382 JL Weesp
The Netherlands

Tel: +31 (0)294 493 493
Fax: +31 (0)294 417 122
info.amsales@denso.nl
www.denso-am.eu

