

CATFE609

FERODOTM

Drum Brakes and Accessories
Freins à Tambour et Accessoires
Trommelbremsen & Zubehör
Freni a Tamburo e Accessori
Freno de Tambor y Accesorios

2007-2008

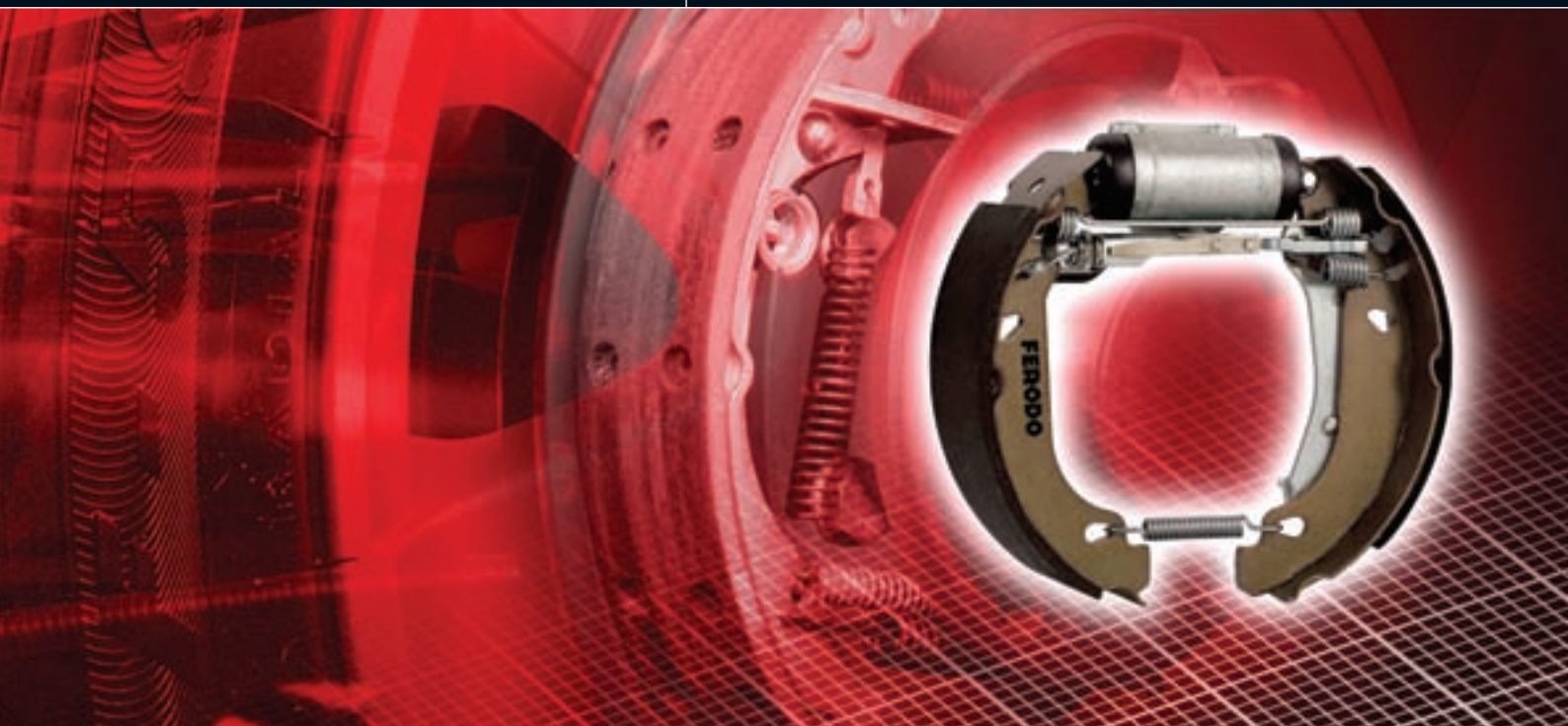

 **FEDERAL
MOGUL**

FERODO[®]

 2

 4

 5

 179

 189

 239

 245

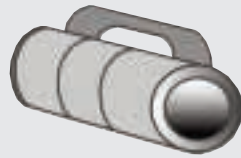

FHY404_Δ	RENAULT	FHY415_Δ	CITROEN	FHY421_Δ	OPEL	FHY430_Δ	FORD
FHY407_Δ	PEUGEOT	FHY416_Δ	CITROEN	FHY422_Δ	TOYOTA	FHY431_Δ	RENAULT
FHY408_Δ	PEUGEOT	FHY417_Δ	CITROEN	FHY423_Δ	TOYOTA		
FHY409_Δ	ALFA ROMEO	FHY418_Δ	FORD	FHY427_Δ	RENAULT		
FHY411_Δ	SMART	FHY419_Δ	NISSAN	FHY428_Δ	PEUGEOT		
FHY412_Δ	SMART	FHY420_Δ	OPEL	FHY429_Δ	AUDI		

Δ = Not sold separately / Non vendu séparément / Nicht einzeln erhältlich / Non venduto separatamente / No se vende por separado

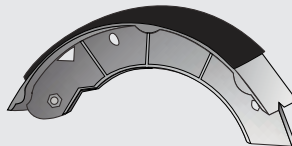

FSB600	LIGIER	FSB641	NISSAN	FSB656	FIAT	FSB672	TOYOTA
FSB601	LIGIER	FSB643	SUZUKI	FSB658	IVECO		
FSB604	FIAT	FSB647	MERCEDES	FSB662	MERCEDES		
FSB606	HYUNDAI	FSB648	FORD	FSB665	OPEL		
FSB611	MAZDA	FSB649	NISSAN	FSB666	CITROEN		
FSB629	SUBARU	FSB651	LANDROVER	FSB667	PORSCHE		

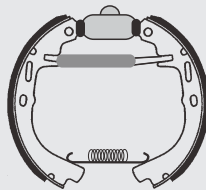

FMK173	FORD	FMK410	SMART	FMK426	CITROEN	FMK434	OPEL
FMK206	AUDI	FMK420	TOYOTA	FMK427	FORD	FMK435	TOYOTA
FMK291	OPEL	FMK421	RENAULT	FMK428	NISSAN	FMK436	RENAULT
FMK356	MERCEDES	FMK422	RENAULT	FMK429	OPEL	FMK437	PEUGEOT
FMK357	MERCEDES	FMK423	ALFA ROMEO	FMK431	FORD	FMK438	PEUGEOT
FMK358	RENAULT	FMK424	AUDI	FMK432	OPEL	FMK439	RENAULT
FMK409	SMART	FMK425	CITROEN	FMK433	OPEL	FMK440	AUDI

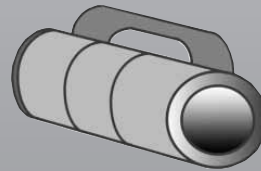
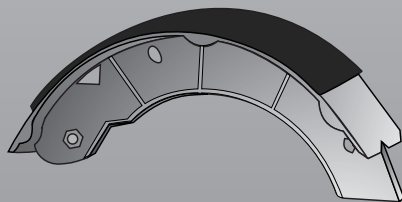
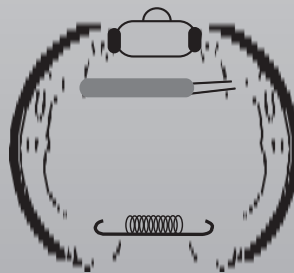
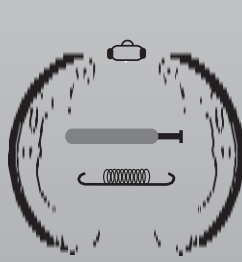

AIS.....Aisin
 AKE.....Akebono
 ATE.....Teves
 BDX.....Bendix
 BRM.....Brembo
 CIT.....Citroen
 GM.....General Motors
 KEL.....Kelsey Hayes
 LKD.....Lockheed
 LUC.....Lucas
 PER.....Perrot
 SUM.....Sumitomo
 TOK.....Tokico

Front / Avant /
Vorne / Anteriore /
Delantero

Rear / Arrière /
Hinten / Posteriore /
Trasero

Wheel cylinder dimension /
Dimension cylindre de roue /
Radbremsszylinder /
Diametro cilindretto /
Medida de cilindro de rueda

Comments /
Commentaires /
Kommentare / Note /
Observaciones

Year / Année /
Jahre / Anno / Año

ALFA ROMEO	HP/ch	Year	System	Brake	Wheel	Spring	Wheel Cylinder	Wheel Cylinder Dimension
6								
2.0	135	07/81-12/88	* ATE	13025	KDF1+*	FSB92	FB.A31	
2.5 i.e	158	04/79-06/84	* ATE	13025	KDF1+*	FSB92	FB.A31	
33 (905)								
1.2	68	06/83-12/89	* BDX	22042	KDF***	FSB209	FB.A41	FH188 FH189 17.50
			* BDX	20939	FH183**	FSB401	FB.A148	FH183 FH184 17.50
			* LUC	22042		FSB173	FB.A124	
1.3	79	05/83-12/89	* BDX	20939	FH183**	FSB401	FB.A148	FH183 FH184 17.50
					KDF***	FSB209	FB.A41	FH188 FH189 17.50

Brake shoes dimensions /
Dimensions des mâchoires de frein /
Abmessungen Bremsbacke /
Dimensioni ganasce /
Medida de zapatas de freno

Brake shoes / Mâchoires de frein /
Bremsbacken / Ganasce /
Zapatas de freno

Left/right wheel cylinder /
Cylindre de roue gauche/droit /
Linker-/rechter Radzylinder /
Sinistro/Destro cilindretto /
Cilindro de rueda izquierdo / Derecho

* = Handbrake / frein à main /
Handbremse / Freno a mano /
Freno de mano

Brake kit / Kit de frein /
Bremsensatz / Kit Freno /
Kit de frenos

Spring kit /
Kit de ressort /
Federsatz / Kit molle /
Kit de muelles

Maxikit (premounted kit) /
Maxikit (kit de frein prémonté) /
Maxikit (Vormontierter Satz) /
Maxikit (premontato) / Maxikit (premontado)



Hp/ch

21



SYS

**ALFA ROMEO****6**

2.0	135	07/81→12/88	• ATE 160x25		KDF196	FSB92	FBA31			
2.5 i.e.	158	04/79→06/84	• ATE 160x25		KDF196	FSB92	FBA31			
33 (905)										
1.2	68	06/83→12/89	• BDX 229x42		KDF088	FSB209	FBA41 FHY168	FHY169	17.50	
			• BDX 203x39	FMK280		FSB401	FBA148 FHY183	FHY184	17.50	Opt, 01/87 →
			• LUC 229x42			FSB173	FBA124			
1.3	79	05/83→12/89	• BDX 203x39	FMK280		FSB401	FBA148 FHY183	FHY184	17.50	
1.3	86	10/84→12/89	• BDX 229x42		KDF088	FSB209	FBA41 FHY168	FHY169	17.50	
			• BDX 203x39	FMK280		FSB401	FBA148 FHY183	FHY184	17.50	Opt, 08/89 →
			• LUC 229x42			FSB173	FBA124			
1.3 i.e.	90	05/83→12/89	• BDX 203x39	FMK280		FSB401	FBA148 FHY183	FHY184	17.50	Opt
			• LUC 229x42			FSB173	FBA124			
1.5	84, 95	05/83→12/93	• BDX 229x42		KDF088	FSB209	FBA41 FHY168	FHY169	17.50	
			• BDX 203x39	FMK280		FSB401	FBA148 FHY183	FHY184	17.50	Opt
			• LUC 229x42			FSB173	FBA124			
1.5	102	07/86→12/89	• BDX 203x39	FMK280		FSB401	FBA148 FHY183	FHY184	17.50	Opt
			• LUC 229x42			FSB173	FBA124			
1.5	90	06/83→12/86	• BDX 203x39	FMK280		FSB401	FBA148 FHY183	FHY184	17.50	Opt
			• LUC 229x42			FSB173	FBA124			
1.5 4x4	102, 105	07/86→12/89	• BDX 203x39	FMK280		FSB401	FBA148 FHY183	FHY184	17.50	Opt
			• LUC 229x42			FSB173	FBA124			
1.5 4x4	84	11/83→12/84	• BDX 203x39	FMK280		FSB401	FBA148 FHY183	FHY184	17.50	Opt
			• LUC 229x42			FSB173	FBA124			
1.5 4x4	95	01/84→12/89	• BDX 203x39	FMK280		FSB401	FBA148 FHY183	FHY184	17.50	Opt
			• LUC 229x42			FSB173	FBA124			
1.5 4x4	90	01/85→09/86	• BDX 203x39	FMK280		FSB401	FBA148 FHY183	FHY184	17.50	Opt
			• LUC 229x42			FSB173	FBA124			
1.5 QV	105	06/84→12/89	• BDX 229x42		KDF088	FSB209	FBA41 FHY168	FHY169	17.50	
			• BDX 203x39	FMK280		FSB401	FBA148 FHY183	FHY184	17.50	Opt
			• LUC 229x42			FSB173	FBA124			
1.7	118, 129	01/86→12/89	• BDX 203x39	FMK280		FSB401	FBA148 FHY183	FHY184	17.50	Opt
			• LUC 229x42			FSB173	FBA124			
1.7 i.e	105	09/88→12/89	• BDX 203x39	FMK280		FSB401	FBA148 FHY183	FHY184	17.50	→ 08/89
1.7 QV	114	03/88→12/89	• BDX 229x42		KDF088	FSB209	FBA41 FHY168	FHY169	17.50	
			• BDX 203x39		KDF155	FSB306	FBA148 FHY183	FHY184	17.50	AWD
1.8 TD	73	01/86→06/90	• LUC 229x42			FSB173	FBA124			
			• BDX 203x39	FMK280		FSB401	FBA148 FHY183	FHY184	17.50	

A



Hp/ch

21



... ALFA ROMEO



33 (907A)

1.4	79	06/91→09/94	• BDX 203x39 • LUC 229x42	FMK280	FSB401 FSB173	FBA148 FBA124	FHY183 FHY184	17.50	
1.4 i.e.	88, 90	06/91→09/94	• BDX 203x39 • LUC 229x42	FMK280	FSB401 FSB173	FBA148 FBA124	FHY183 FHY184	17.50	
1.5	105	01/90→04/93	• BDX 203x39 • LUC 229x42	FMK280	FSB401 FSB173	FBA148 FBA124	FHY183 FHY184	17.50	
1.5 i.e.	97, 101	01/90→09/94	• BDX 203x39 • LUC 229x42	FMK280	FSB401 FSB173	FBA148 FBA124	FHY183 FHY184	17.50	
1.7 16V	129, 132	01/90→09/94	• LUC 229x42 • BDX 203x39		FSB173 KDF155 FSB306	FBA124 FBA148	FHY183 FHY184	17.50	Opt - ABS
1.7 16V 4x4	129, 132	01/90→09/94	• LUC 229x42 • BDX 203x39		FSB173 FSB306	FBA124 FBA148			Opt - ABS
1.7 i.e.	105	04/92→09/94	• LUC 229x42 • BDX 203x39		FSB173 KDF155 FSB306	FBA124 FBA148	FHY183 FHY184	17.50	Opt - ABS
1.7 i.e.	107	01/90→03/92	• LUC 229x42 • BDX 203x39		FSB173 KDF155 FSB306	FBA124 FBA148	FHY183 FHY184	17.50	Opt - ABS
1.8 TD	84	07/90→09/94	• BDX 203x39 • LUC 229x42	FMK280	FSB401 FSB173	FBA148 FBA124	FHY183 FHY184	17.50	- ABS - ABS

33 SportWagon (905A)

1.5	102, 105	12/86→12/89	• BDX 229x42 • BDX 203x39	FMK280	KDF088 FSB209 FSB401	FBA41 FBA148	FHY168 FHY183	FHY169 FHY184	17.50	Opt
1.5	90, 95	09/84→12/87	• BDX 203x39	FMK280	FSB401	FBA148	FHY183	FHY184	17.50	Opt
1.5 4x4	102, 105	12/86→12/89	• BDX 203x39	FMK280	FSB401	FBA148	FHY183	FHY184	17.50	Opt
1.5 4x4	90, 95	09/84→12/87	• BDX 203x39	FMK280	FSB401	FBA148	FHY183	FHY184	17.50	Opt
1.7	118	03/88→12/89	• BDX 203x39 • LUC 229x42	FMK280	FSB401 FSB173	FBA148 FBA124	FHY183	FHY184	17.50	- ABS - ABS
1.7 i.e.	105	09/88→12/89	• BDX 203x39	FMK280	FSB401	FBA148	FHY183	FHY184	17.50	Opt
1.7 i.e. 4x4	105	09/88→12/89	• BDX 203x39		KDF155 FSB306	FBA148	FHY183	FHY184	17.50	

33 SportWagon (907B)

1.4 i.e.	88, 90	06/91→09/94	• BDX 203x39 • BDX 203x39 • LUC 229x42	FMK280	KDF155 FSB306 FSB401 FSB173	FBA148 FBA148 FBA124	FHY183 FHY183	FHY184 FHY184	17.50	Opt
1.4 i.e. 4x4	90	06/91→09/94	• BDX 203x39 • BDX 203x39 • LUC 229x42	FMK280	KDF155 FSB306 FSB401 FSB173	FBA148 FBA148 FBA124	FHY183 FHY183	FHY184 FHY184	17.50	Opt
1.5 i.e.	97	01/90→09/94	• BDX 203x39 • LUC 229x42	FMK280	FSB401 FSB173	FBA148 FBA124	FHY183	FHY184	17.50	
1.7 16V	129, 132	01/90→09/94	• LUC 229x42 • BDX 203x39		FSB173 KDF155 FSB306	FBA124 FBA148	FHY183 FHY184	FHY184	17.50	Opt - ABS
1.7 16V 4x4	129, 132	01/90→09/94	• LUC 229x42 • BDX 203x39		FSB173 FSB306	FBA124 FBA148				Opt - ABS
1.7 i.e.	105	04/92→09/94	• LUC 229x42 • BDX 203x39		FSB173 KDF155 FSB306	FBA124 FBA148	FHY183 FHY184	FHY184	17.50	Opt - ABS



Hp/ch

21



SYS



... ALFA ROMEO



... 33 SportWagon (907B)

1.7 i.e.	107	01/90→03/92	• LUC 229x42		FSB173	FBA124			Opt
			• BDX 203x39		KDF155 FSB306	FBA148 FHY183	FHY184	17.50	- ABS
1.7 i.e. 4x4	107	01/90→03/92	• LUC 229x42		FSB173	FBA124			Opt
			• BDX 203x39		FSB306	FBA148			- ABS

145

1.3 L		→12/96	• BDX 229x42	FMK423	FSB307	FBA59 FHY409 Δ	FHY409 Δ	17.50	- ABS
1.3		07/94→12/96	• BDX 229x42	FMK281	FSB307	FBA59 FHY227	FHY227	20.60	- ABS
			• BDX 203x39	FMK452	FSB401	FBA148 FHY400 Δ	FHY400 Δ	22.00	- ABS
1.4 i.e.	90	07/94→12/96	• BDX 229x42	FMK281	FSB307	FBA59 FHY227	FHY227	20.60	- ABS
1.4 i.e. 16V T.S.	103	12/96→01/01	• BDX 229x42	FMK423	FSB307	FBA59 FHY409 Δ	FHY409 Δ	17.50	- ABS
			• BDX 203x39	FMK452	FSB401	FBA148 FHY400 Δ	FHY400 Δ	22.00	- ABS
1.6 i.e.	103	10/94→12/96	• BDX 229x42	FMK281	FSB307	FBA59 FHY227	FHY227	20.60	- ABS
			• BDX 229x42	FMK423	FSB307	FBA59 FHY409 Δ	FHY409 Δ	17.50	- ABS
1.6 i.e.		12/96→01/01	• BDX 203x39	FMK452	FSB401	FBA148 FHY400 Δ	FHY400 Δ	22.00	- ABS
1.7 i.e. 16V	129	10/94→12/96	• BDX 229x42	FMK281	FSB307	FBA59 FHY227	FHY227	20.60	- ABS
1.9 JTD	105	02/99→01/01	• BDX 229x42	FMK423	FSB307	FBA59 FHY409 Δ	FHY409 Δ	17.50	- ABS
1.9 TD	90	10/94→02/99	• BDX 203x39	FMK452	FSB401	FBA148 FHY400 Δ	FHY400 Δ	22.00	01/97 → -ABS
			• BDX 229x42	FMK281	FSB307	FBA59 FHY227	FHY227	20.60	→ 12/96 -ABS

146

1.3 L		→12/96	• BDX 229x42	FMK423	FSB307	FBA59 FHY409 Δ	FHY409 Δ	17.50	- ABS
1.3		07/94→12/96	• BDX 229x42	FMK281	FSB307	FBA59 FHY227	FHY227	20.60	- ABS
			• BDX 203x39	FMK452	FSB401	FBA148 FHY400 Δ	FHY400 Δ	22.00	- ABS
1.4 i.e.	90	12/94→12/96	• BDX 229x42	FMK281	FSB307	FBA59 FHY227	FHY227	20.60	- ABS
1.4 i.e. 16V T.S.	103	12/96→01/01	• BDX 229x42	FMK423	FSB307	FBA59 FHY409 Δ	FHY409 Δ	17.50	- ABS
			• BDX 203x39	FMK452	FSB401	FBA148 FHY400 Δ	FHY400 Δ	22.00	- ABS
1.6 i.e.	103	12/94→12/96	• BDX 229x42	FMK281	FSB307	FBA59 FHY227	FHY227	20.60	- ABS
			• BDX 229x42	FMK423	FSB307	FBA59 FHY409 Δ	FHY409 Δ	17.50	- ABS
1.6 i.e.		12/96→01/01	• BDX 203x39	FMK452	FSB401	FBA148 FHY400 Δ	FHY400 Δ	22.00	- ABS
1.7 i.e. 16V	129	12/94→12/96	• BDX 229x42	FMK281	FSB307	FBA59 FHY227	FHY227	20.60	- ABS
1.9 TD	90	12/94→02/99	• BDX 203x39	FMK452	FSB401	FBA148 FHY400 Δ	FHY400 Δ	22.00	01/97 → -ABS
			• BDX 229x42	FMK281	FSB307	FBA59 FHY227	FHY227	20.60	→ 12/96 -ABS
1.9 JTD	105	02/99→01/01	• BDX 229x42	FMK423	FSB307	FBA59 FHY409 Δ	FHY409 Δ	17.50	- ABS

Alfetta

1.6	107	01/75→12/84	• ATE 160x25		KDF196 FSB92	FBA31			
1.8	116	07/74→12/77	• ATE 160x25		KDF196 FSB92	FBA31			
2.0	132	07/78→12/84	• ATE 160x25		KDF196 FSB92	FBA31			
2.0	121	03/77→02/80	• ATE 160x25		KDF196 FSB92	FBA31			
2.0 TD	82	10/79→03/83	• ATE 160x25		KDF196 FSB92	FBA31			
2.4 TD	95	04/83→12/84	• ATE 160x25		KDF196 FSB92	FBA31			



Hp/ch

21



SYS

**... ALFA ROMEO****Arna**

1.2	63	03/83→12/86	• ATE 180x35	KDF137	FSB179	FBA112	FHY174	FHY174	17.50
1.2	60	01/85→12/86	• ATE 180x35	KDF137	FSB179	FBA112	FHY174	FHY174	17.50
1.2	68	01/85→12/86	• ATE 180x35	KDF137	FSB179	FBA112	FHY174	FHY174	17.50
1.3	79	01/85→12/86	• ATE 180x35	KDF137	FSB179	FBA112	FHY174	FHY174	17.50
1.3 Ti	86	03/83→12/86	• ATE 180x35	KDF137	FSB179	FBA112	FHY174	FHY174	17.50
1.5	95	01/85→12/86	• ATE 180x35	KDF137	FSB179	FBA112	FHY174	FHY174	17.50

Giulietta

1.3	90	10/77→06/83	• ATE 160x25	KDF196	FSB92	FBA31			
1.6	107	10/77→04/85	• ATE 160x25	KDF196	FSB92	FBA31			
1.8	122	04/79→04/85	• ATE 160x25	KDF196	FSB92	FBA31			
2.0	131	06/80→04/85	• ATE 160x25	KDF196	FSB92	FBA31			

ALFA ROMEO**AR 6**

1.9 D	69	04/85→12/89	• ATE 160x25	KDF196	FSB92	FBA31			
2.4 D	72	04/85→02/86	• ATE 160x25	KDF196	FSB92	FBA31			
2.4 TD	92	09/86→12/89	• ATE 160x25	KDF196	FSB92	FBA31			
2.5 D	75	03/86→12/89	• ATE 160x25	KDF196	FSB92	FBA31			

AR 8

2.4 D	72	04/78→08/86	• BRM 254x89		FSB391				
			• LKD 254x70		FSB378				→ 12/81
			• LKD 254x70		FSB393				01/82 →
2.4 TD	92	04/85→12/89	• BRM 254x89		FSB391				
2.5 D	75	09/86→12/89	• BRM 254x89		FSB391				

ASIA MOTORS**Hi-Topic**

2.7 D Heckantrieb	75	06/93→	• 260x50		FSB288				
-------------------	----	--------	----------	--	--------	--	--	--	--

Rocsta

1.8 i 4x4	77	06/93→	• 260x50		FSB288				
2.2 D 4x4	61	06/93→	• 260x50		FSB288				

AUDI**100 (43)**

1.6	85	08/76→07/82	• ATE 200x40	KDF090	FSB150	FBA100	FHY005	FHY005	15.80	09/78 →, 09/78 → 07/81
			• ATE 200x40	FMK004	FSB150	FBA100	FHY010	FHY010	17.50	07/81 →
1.9	100	08/80→07/82	• ATE 200x40	FMK004	FSB150	FBA100	FHY010	FHY010	17.50	
2.0 D	70	08/78→07/82	• ATE 200x40		FSB150	FBA100				
2.1	115	10/77→07/82	• ATE 200x40		FSB150	FBA100				09/78 →



Hp/ch

21



SYS



... AUDI



... 100 (43)

2.1	136	03/77→07/82	• ATE 230x40 • VW 200x40		KDF205	FSB409 FSB408	FBA58 FBA57	FHY030	FHY030	19.00	11/79 → 09/78 →
-----	-----	-------------	-----------------------------	--	--------	------------------	----------------	--------	--------	-------	--------------------

100 (44)

1.8	75	08/82→12/87	• ATE 230x40		KDF205	FSB409	FBA58	FHY030	FHY030	19.00	- ABS
1.8	90	08/83→07/89	• ATE 230x40 • ATE 230x40		KDF005 KDF205	FSB273 FSB409	FBA139 FBA58	FHY010 FHY030	FHY010 FHY030	17.50 19.00	- ABS
1.8 Quattro	90	10/84→07/88	• ATE 230x40		KDF005	FSB273	FBA139	FHY010	FHY010	17.50	
1.9	100	08/82→07/84	• ATE 230x40 • ATE 230x40 • VW 200x40		KDF005 KDF205	FSB273 FSB409 FSB408	FBA139 FBA58 FBA57	FHY010 FHY030	FHY010 FHY030	17.50 19.00	- ABS
2.0	113, 115	08/86→11/87	• ATE 230x40		KDF205	FSB409	FBA58	FHY030	FHY030	19.00	- ABS
2.0 D	70	08/82→07/88	• ATE 230x40 • ATE 230x40		KDF005 KDF205	FSB273 FSB409	FBA139 FBA58	FHY010 FHY030	FHY010 FHY030	17.50 19.00	- ABS
2.0 D Turbo	87	08/82→02/88	• ATE 230x40 • ATE 230x40		KDF005 KDF205	FSB273 FSB409	FBA139 FBA58	FHY010 FHY030	FHY010 FHY030	17.50 19.00	- ABS
2.0 D Turbo	100	03/88→11/90	• ATE 230x40		KDF205	FSB409	FBA58	FHY030	FHY030	19.00	- ABS
2.2	130	08/82→07/84	• ATE 230x40		KDF005	FSB273	FBA139	FHY010	FHY010	17.50	
2.2	115	10/84→09/86	• ATE 230x40		KDF205	FSB409	FBA58	FHY030	FHY030	19.00	
2.4 D	82	08/89→07/91	• ATE 230x40		KDF205	FSB409	FBA58	FHY030	FHY030	19.00	- ABS

100 (4A)

2.0	100	12/90→06/94	• ATE 230x40		KDF221	FSB409	FBA58	FHY059	FHY059	20.60	- ABS, → 07/93
2.0 E	115	12/90→06/94	• ATE 230x40		KDF221	FSB409	FBA58	FHY059	FHY059	20.60	- ABS, → 07/93
2.4 D	82	12/90→06/94	• ATE 230x40		KDF221	FSB409	FBA58	FHY059	FHY059	20.60	- ABS, → 07/93

100 Avant (43)

1.6	85	07/77→02/83	• ATE 200x40 • ATE 200x40		KDF090	FSB150	FBA100	FHY005	FHY005	15.80	09/78 →
				FMK004		FSB150	FBA100	FHY010	FHY010	17.50	08/81 →
1.9	100	08/80→07/82	• ATE 200x40	FMK004		FSB150	FBA100	FHY010	FHY010	17.50	
2.0	115	08/77→07/80	• ATE 200x40	FMK004		FSB150	FBA100	FHY010	FHY010	17.50	09/78 →
2.0 D	70	08/78→02/83	• ATE 200x40	FMK004		FSB150	FBA100	FHY010	FHY010	17.50	
2.1	115	07/77→02/83	• ATE 200x40 • ATE 230x40 • VW 200x40	FMK004		FSB150 KDF205	FBA100 FSB409 FSB408	FHY010 FHY030	FHY010 FHY030	17.50 19.00	09/78 → 11/79 → 09/78 →

100 Avant (44)

1.8	75	08/82→12/87	• ATE 230x40		KDF205	FSB409	FBA58	FHY030	FHY030	19.00	- ABS
1.8	88	02/86→07/90	• ATE 230x40 • VW 200x40		KDF205	FSB409 FSB408	FBA58 FBA57	FHY030	FHY030	19.00	- ABS
1.8	90	08/83→07/89	• ATE 230x40 • ATE 230x40		KDF005 KDF205	FSB273 FSB409	FBA139 FBA58	FHY010 FHY030	FHY010 FHY030	17.50 19.00	- ABS
1.8 Quattro	90	10/84→07/88	• ATE 230x40		KDF005	FSB273	FBA139	FHY010	FHY010	17.50	
1.9	100	02/83→07/84	• ATE 230x40		KDF205	FSB409	FBA58	FHY030	FHY030	19.00	
2.0	113	09/86→11/87	• ATE 230x40		KDF205	FSB409	FBA58	FHY030	FHY030	19.00	- ABS



Hp/ch

21



... AUDI



... 100 Avant (44)

2.0 D	70	03/83→11/90	• ATE 230x40	KDF205	FSB409	FBA58	FHY030	FHY030	19.00	- ABS
2.0 E	115	01/85→12/87	• ATE 230x40	KDF205	FSB409	FBA58	FHY030	FHY030	19.00	- ABS
2.0 TD	87	03/83→10/87	• ATE 230x40	KDF205	FSB409	FBA58	FHY030	FHY030	19.00	- ABS
2.0 TD	100	03/88→11/90	• ATE 230x40	KDF205	FSB409	FBA58	FHY030	FHY030	19.00	- ABS
2.2	115	10/84→09/86	• VW 200x40		FSB408	FBA57				
2.4 D	82	08/89→11/90	• ATE 230x40	KDF205	FSB409	FBA58	FHY030	FHY030	19.00	- ABS

100 Avant (4A)

2.0 E	100	09/91→06/94	• ATE 230x40	KDF205	FSB409	FBA58	FHY030	FHY030	19.00	
			• VW 200x40		FSB408	FBA57				- ABS, → 07/93
2.4 D	82	12/90→06/94	• VW 200x40		FSB408	FBA57				- ABS, → 07/93

50

1.1	50	08/74→07/78	• ATE 180x31	FMK002	FSB191	FBA16	FHY010	FHY010	17.50	
1.1	60	08/74→07/77	• ATE 180x31	FMK002	FSB191	FBA16	FHY010	FHY010	17.50	
1.3	60	08/77→07/78	• ATE 180x31	FMK002	FSB191	FBA16	FHY010	FHY010	17.50	

80 (80,)

1.3	55, 60	05/72→07/78	•		FSB38					Auto.
			•	180x31	FSB57					
1.5	75, 85	05/72→08/75	•		FSB38					Auto.
			•	180x31	FSB57					
1.6	75, 85	09/75→07/78	•		FSB38					Auto.
			•	180x31	FSB57					
1.6 GT	100	09/73→07/76	•		FSB38					Auto.
1.6 GTE	110	01/76→07/78	•		FSB38					Auto.

80 (81)

1.3	55, 60	09/78→07/86	• ATE 180x31	FMK003	FSB191	FBA16	FHY004	FHY004	14.30	
			• ATE 200x40	KDF090	FSB150	FBA100	FHY005	FHY005	15.80	
1.6	73, 75, 85	08/78→02/83	• ATE 180x31	FMK003	FSB191	FBA16	FHY004	FHY004	14.30	
			• ATE 180x31	FMK089	FSB191	FBA16	FHY005	FHY005	15.80	
			• ATE 200x40	KDF090	FSB150	FBA100	FHY005	FHY005	15.80	Auto.
1.6 D	54	08/80→08/86	• ATE 180x31	FMK003	FSB191	FBA16	FHY004	FHY004	14.30	
			• ATE 180x31	FMK089	FSB191	FBA16	FHY005	FHY005	15.80	
			• ATE 200x40	KDF090	FSB150	FBA100	FHY005	FHY005	15.80	Auto.
1.6 GLE	110	01/79→12/86	• ATE 200x40	KDF090	FSB150	FBA100	FHY005	FHY005	15.80	
1.6 TD	70	08/81→05/86	• ATE 180x31	FMK003	FSB191	FBA16	FHY004	FHY004	14.30	
			• ATE 180x31	FMK089	FSB191	FBA16	FHY005	FHY005	15.80	
			• ATE 200x40	KDF090	FSB150	FBA100	FHY005	FHY005	15.80	Auto.
1.8	88, 90, 93	01/83→08/86	• ATE 180x31	FMK089	FSB191	FBA16	FHY005	FHY005	15.80	
			• ATE 200x40	KDF090	FSB150	FBA100	FHY005	FHY005	15.80	Auto.
1.8 GTE	110, 112	10/84→08/86	• ATE 200x40	KDF090	FSB150	FBA100	FHY005	FHY005	15.80	
1.9 CD-5S	115	09/81→07/83	• ATE 200x40	KDF090	FSB150	FBA100	FHY005	FHY005	15.80	



Hp/ch

21



SYS



... AUDI



80 (89)

1.4	65	08/86→07/88	• ATE 200x40		FSB150	FBA100				
1.6	70, 75	09/86→08/91	• ATE 200x40		KDF090 FSB150	FBA100 FHY005	FHY005 15.80	01/89 →		
			• VW 200x40		FSB408	FBA57		02/89 → 08/90		
1.6 D	54	09/86→08/91	• ATE 200x40		KDF090 FSB150	FBA100 FHY005	FHY005 15.80	01/89 →		
			• VW 200x40		FSB408	FBA57		02/89 → 08/90		
1.6 TD	80	09/86→08/91	• ATE 200x40		KDF090 FSB150	FBA100 FHY005	FHY005 15.80	01/89 →		
			• VW 200x40		FSB408	FBA57		02/89 → 08/90		
1.8	75	10/86→01/90	• ATE 200x40	FMK206	FSB150	FBA100 FHY030	FHY030 19.00	→ 01/89		
			• VW 200x40		FSB408	FBA57		02/89 →		
1.8 S	88, 90	09/86→10/91	• ATE 200x40	FMK206	FSB150	FBA100 FHY030	FHY030 19.00	01/89 →		
			• VW 200x40		FSB408	FBA57		02/89 →		
1.9 D	68	08/89→08/91	• ATE 200x40	FMK206	FSB150	FBA100 FHY030	FHY030 19.00	Ch.8AZM080001		
			• VW 200x40		FSB408	FBA57		→ Ch.8AZM080000		

80 (8C)

1.6	71	09/91→12/94	• ATE 230x40		KDF221 FSB409	FBA58 FHY059	FHY059 20.60	→ 08/92		
			• ATE 230x40		KDF282 FSB409	FBA58 FHY010	FHY010 17.50			
			• VW 200x40		FSB408	FBA57		→ Ch.8CP050000		
1.9 TD	75	09/91→12/94	• ATE 230x40		KDF205 FSB409	FBA58 FHY030	FHY030 19.00	→ 08/92		
			• ATE 230x40		KDF282 FSB409	FBA58 FHY010	FHY010 17.50	09/92 →, Ch.8CP0500000		
			• VW 200x40		FSB408	FBA57		→ Ch.8CP050000		
1.9 TDi	90	09/91→12/94	• ATE 230x40		KDF205 FSB409	FBA58 FHY030	FHY030 19.00	→ 08/92		
			• ATE 230x40		KDF282 FSB409	FBA58 FHY010	FHY010 17.50	09/92 →, Ch.8CP0500000		
			• VW 200x40		FSB408	FBA57		→ Ch.8CP050000		
2.0	90	09/91→12/94	• ATE 230x40		KDF205 FSB409	FBA58 FHY030	FHY030 19.00	→ 08/92		
			• ATE 230x40		KDF282 FSB409	FBA58 FHY010	FHY010 17.50	09/92 →		
			• VW 200x40		FSB408	FBA57		→ Ch.8CP050000		

80 Avant (8C)

1.9 TD	75	09/91→12/94	• ATE 230x40		KDF205 FSB409	FBA58 FHY030	FHY030 19.00			
			• ATE 230x40		KDF282 FSB409	FBA58 FHY010	FHY010 17.50			
1.9 TDi	90	07/92→01/96	• ATE 230x40		KDF205 FSB409	FBA58 FHY030	FHY030 19.00	→ 08/92		
			• ATE 230x40		KDF282 FSB409	FBA58 FHY010	FHY010 17.50			
			• VW 200x40		FSB408	FBA57		→ Ch.8CP050000		
2.0	90	07/92→01/96	• ATE 230x40		KDF205 FSB409	FBA58 FHY030	FHY030 19.00	→ 08/92		
			• ATE 230x40		KDF282 FSB409	FBA58 FHY010	FHY010 17.50			
			• VW 200x40		FSB408	FBA57		→ Ch.8CP050000		

90 (81)

1.6 TD	70	10/85→01/87	• ATE 200x40	FMK004	FSB150	FBA100 FHY010	FHY010 17.50			
2.0	113, 115	10/84→03/87	• ATE 200x40		KDF090 FSB150	FBA100 FHY005	FHY005 15.80	- Valve		
			• ATE 200x40	FMK004	FSB150	FBA100 FHY010	FHY010 17.50	+ Valve		



Hp/ch

21



SYS



... AUDI



90 (89)

1.6 TD	80	04/87→09/91	• ATE 200x40	FMK206	FSB150	FBA100	FHY030	FHY030	19.00	01/89 →
			• VW 200x40	FMK440	FSB408	FBA57	FHY030	FHY030	19.00	02/89 →

A2

1.2 TDi	61	03/01→	• VW 200x40	FMK215	FSB408	FBA57	FHY010	FHY010	17.50	
			• VW 200x40	FMK424	FSB408	FBA57	FHY429Δ	FHY429Δ	17.46	alu.
1.4	75	02/00→	• VW 200x40	FMK215	FSB408	FBA57	FHY010	FHY010	17.50	
			• VW 200x40	FMK424	FSB408	FBA57	FHY429Δ	FHY429Δ	17.46	alu.
1.4 TDi	75	02/00→	• VW 200x40	FMK215	FSB408	FBA57	FHY010	FHY010	17.50	
			• VW 200x40	FMK424	FSB408	FBA57	FHY429Δ	FHY429Δ	17.46	alu.

Coupe

1.6	75	07/80→08/81	• ATE 200x40	KDF090	FSB150	FBA100	FHY005	FHY005	15.80	
1.8	75	08/81→07/83	• ATE 200x40	KDF090	FSB150	FBA100	FHY005	FHY005	15.80	
1.8 GT	90	09/82→10/88	• ATE 200x40	KDF090	FSB150	FBA100	FHY005	FHY005	15.80	→ 08/85
1.8 GT	93	01/85→07/88	• ATE 200x40	KDF090	FSB150	FBA100	FHY005	FHY005	15.80	→ 08/85
1.9	115	08/80→07/83	• ATE 200x40	KDF090	FSB150	FBA100	FHY005	FHY005	15.80	
2.0	115	09/83→07/86	• ATE 200x40	KDF090	FSB150	FBA100	FHY005	FHY005	15.80	→ 08/85
2.1 GT	107	01/81→07/83	• ATE 200x40	KDF090	FSB150	FBA100	FHY005	FHY005	15.80	
2.1 GT	131	09/82→08/84	• ATE 200x40	KDF090	FSB150	FBA100	FHY005	FHY005	15.80	
2.2 GT	115	07/81→10/87	• ATE 200x40	KDF090	FSB150	FBA100	FHY005	FHY005	15.80	→ 08/85
2.2 GT	136	09/84→10/88	• ATE 200x40	KDF090	FSB150	FBA100	FHY005	FHY005	15.80	→ 08/85

AUSTIN



Ambassador

1.7	84	03/82→02/84	• 229x45		FSB388					
2.0	102	03/82→	• 229x45		FSB388					
2.0	94	03/82→10/84	• 229x45		FSB388					

Maestro

1.3	63	03/83→08/85	• LUC 229x45		FSB212					
			• LUC 203x38	KDF304	FSB197	FBA45	FHY331Δ	FHY332Δ	15.80	
1.3 LS	67	03/83→08/90	• LUC 229x45		FSB212					
			• LUC 203x38	KDF304	FSB197	FBA45	FHY331Δ	FHY332Δ	15.80	
1.6	80	03/83→10/84	• LUC 229x45		FSB212					
			• LUC 203x38	KDF304	FSB197	FBA45	FHY331Δ	FHY332Δ	15.80	
1.6 Mayfair HLS	83	03/83→08/90	• LUC 229x45		FSB212					
			• LUC 203x38	KDF304	FSB197	FBA45	FHY331Δ	FHY332Δ	15.80	
1.6 MG	98, 99	03/83→08/90	• LUC 229x45		FSB212					
			• LUC 203x38	KDF304	FSB197	FBA45	FHY331Δ	FHY332Δ	15.80	
2.0 Efi	113	10/84→08/90	• LUC 229x45		FSB212					
			• LUC 203x38	KDF304	FSB197	FBA45	FHY331Δ	FHY332Δ	15.80	



Hp/ch

21



SYS

**... AUSTIN****Metro**

1.0	41, 45	10/80→04/90	• LKD	178x32	KDF134	FSB278	FBA89	FHY193	FHY193	17.50
1.3	63, 69, 71	10/80→04/90	• LKD	178x32	KDF134	FSB278	FBA89	FHY193	FHY193	17.50
1.3 L, HLE, S	60	10/80→04/90	• LKD	178x32	KDF134	FSB278	FBA89	FHY193	FHY193	17.50
1.3 Turbo	90	10/83→04/90	• LKD	178x32	KDF134	FSB278	FBA89	FHY193	FHY193	17.50

Mini I

850	34	01/67→08/79	• LKD	178x32	KDF007	FSB278	FBA89	FHY161	FHY161	19.00
			• LKD	178x38	KDF006	FSB373	FBA18	FHY159	FHY160	23.80
1000	35, 39	10/67→09/84	• LKD	178x32	KDF007	FSB278	FBA89	FHY161	FHY161	19.00
			• LKD	178x38	KDF006	FSB373	FBA18	FHY159	FHY160	23.80
1000 Mayfair	42	08/82→06/93	• LKD	178x32	KDF134	FSB278	FBA89	FHY193	FHY193	17.50
1000 Mayfair Sport	41	09/88→06/93	• LKD	178x32	KDF134	FSB278	FBA89	FHY193	FHY193	17.50
1100 Special	45	01/76→08/81	• •	LKD	178x32	FSB278	FBA89			
1275 GT	53	10/69→08/80	• •	LKD	178x32	FSB278	FBA89			

→ 12/83

Montego

1.3	68	10/84→08/88	• LUC	203x38	KDF306	FSB197	FBA45	FHY330 Δ	FHY329 Δ	17.50
1.6 LS, HL	83	04/84→08/88	• LUC	203x38	KDF306	FSB197	FBA45	FHY330 Δ	FHY329 Δ	17.50
2.0	101	04/84→08/88	• LUC	203x38	KDF306	FSB197	FBA45	FHY330 Δ	FHY329 Δ	17.50
2.0 Mayfair	113	04/84→08/88	• LUC	203x38	KDF306	FSB197	FBA45	FHY330 Δ	FHY329 Δ	17.50
2.0 Turbo	150	04/84→08/88	• LUC	203x38	KDF306	FSB197	FBA45	FHY330 Δ	FHY329 Δ	17.50

Montego Station Wagon

1.6 LS	83	10/84→08/88	• LUC	203x38	KDF306	FSB197	FBA45	FHY330 Δ	FHY329 Δ	17.50
2.0	101	10/84→08/91	• LUC	203x38	KDF306	FSB197	FBA45	FHY330 Δ	FHY329 Δ	17.50
2.0 Hli	113	10/84→08/88	• LUC	203x38	KDF306	FSB197	FBA45	FHY330 Δ	FHY329 Δ	17.50

Princess

1800 HL	82	04/76→09/78	•	229x45		FSB388				
2200 HLS	110	04/76→09/78	•	229x45		FSB388				

Princess 2

1700	88	10/78→10/82	•	229x45		FSB388				
2000	94	10/78→10/82	•	229x45		FSB388				
2200	112	10/78→10/82	•	229x45		FSB388				

AUTOBIANCHI**A112**

0.9	44	10/69→12/72	• FIAT	185x31	KDF083	FSB27	FBA9	FHY038	FHY038	19.00
0.9	45	01/76→12/78	• FIAT	185x31	KDF083	FSB27	FBA9	FHY038	FHY038	19.00
0.9 E	47	01/73→12/77	• FIAT	185x31	KDF083	FSB27	FBA9	FHY038	FHY038	19.00
0.9 Junior	42	07/75→12/85	• FIAT	185x31	KDF083	FSB27	FBA9	FHY038	FHY038	19.00
1.0 Abarth	58	09/71→12/75	• FIAT	185x31	KDF083	FSB27	FBA9	FHY038	FHY038	19.00
1.0 Abarth	70	01/74→12/84	• FIAT	185x31	KDF083	FSB27	FBA9	FHY038	FHY038	19.00
1.0 E, Elite, LX	48	11/77→12/85	• FIAT	185x31	KDF083	FSB27	FBA9	FHY038	FHY038	19.00



Hp/ch

21



SYS

**... AUTOBIANCHI****Y10**

1.0	45, 56	03/85→	• FIAT 185x31	KDF083	FSB27	FBA9	FHY038	FHY038	19.00
1.0 4WD	50	12/86→	• FIAT 185x31	KDF083	FSB27	FBA9	FHY038	FHY038	19.00
1.0 Turbo	85	03/85→	• FIAT 185x31	KDF083	FSB27	FBA9	FHY038	FHY038	19.00
1.1	57	06/89→	• BDX 185x31		FSB527	FBA193			01/93 →
			• FIAT 185x31	KDF083	FSB27	FBA9	FHY038	FHY038	19.00 → 12/92
1.1 4WD	57	06/89→	• BDX 185x31		FSB527	FBA193			01/93 →
			• FIAT 185x31	KDF083	FSB27	FBA9	FHY038	FHY038	19.00 → 12/92
1.3 i.e. GT	73, 78	06/89→	• BDX 185x31		FSB527	FBA193			01/94 →
			• FIAT 185x31	KDF083	FSB27	FBA9	FHY038	FHY038	19.00 → 12/93

BEDFORD**Blitz**

1.8	67	08/69→10/87	• LKD 254x57		FSB377				
2.0	76	02/85→10/87	• LKD 254x57		FSB377				
2.0 D	60	10/80→10/83	• LKD 254x57		FSB377				
2.1 D	60	09/81→10/87	• LKD 254x57		FSB377				
2.3	79	02/80→10/83	• LKD 254x57		FSB377				
2.3 D	63	01/73→10/87	• LKD 254x57		FSB377				

Midi

1.8	86	09/84→05/88	• SUM 254x51		FSB211				
2.0	84	06/88→08/92	• SUM 254x51		FSB211				
2.0 4WD	84	06/88→08/92	• SUM 254x51		FSB211				
2.2 D	61	06/88→08/92	• SUM 254x51		FSB211				
2.2 D 4WD	61	06/88→08/92	• SUM 254x51		FSB211				

Midi Bus

1.8	86	09/84→05/88	• SUM 254x51		FSB211				
-----	----	-------------	--------------	--	--------	--	--	--	--

BMW**02 (E10)**

1502 1.6	75	01/75→07/77	• ATE 230x42		FSB96				
1600 Ti	105	09/67→11/69	• ATE 230x42		FSB96				
1600/2	85	12/67→12/71	• ATE 230x42		FSB96				
1602	85	04/71→07/75	• ATE 230x42		FSB96				
1802	90	05/71→07/75	• ATE 230x42		FSB96				
2002	100	02/68→07/75	• ATE 230x42		FSB96				
2002 Ti	120	06/68→04/72	• ATE 230x42		FSB96				
2002 Tii	130	05/71→07/75	• ATE 230x42		FSB96				
2002 Turbo	170	01/74→07/75	• ATE 250x42		FSB97	FBA104			

02 Cabriolet (E10)

1600-2	86	12/67→10/71	• ATE 230x42		FSB96				
2002	100	05/71→07/75	• ATE 230x42		FSB96				



Hp/ch

21



SYS



... BMW

**02 Touring (E6)**

1600	85	05/71→04/73	• ATE	230x42	FSB96			
1802	90	05/71→07/75	• ATE	230x42	FSB96			
2002	100	05/71→07/75	• ATE	230x42	FSB96			
2002 Tii	130	01/71→07/75	• ATE	230x42	FSB96			

1500-2000

1500	80	10/62→07/66	• ATE	230x42	FSB96			
1600	83	04/64→04/68	• ATE	230x42	FSB96			
1800	90	07/69→09/71	• ATE	250x42	FSB97	FBA104		
1800	90	08/63→09/69	• ATE	230x42	FSB96			
			• ATE	250x42	FSB97	FBA104		Opt
1800 Ti	110	10/63→04/68	• ATE	230x42	FSB96			
1800 Ti (TISA)	131	10/63→04/68	• ATE	230x42	FSB96			
2000	100	09/68→07/72	• ATE	250x42	FSB97	FBA104		
2000 1.8	90	01/70→11/72	• ATE	230x42	FSB96			
2000 Tii	131	12/69→07/72	• ATE	230x42	FSB96			

1600 GT Coupe

1.6	105	10/67→05/69	• ATE	230x42	FSB96			
-----	-----	-------------	-------	--------	-------	--	--	--

2000-3.2 Coupe (E9)

2.5 CS	150	09/74→03/76	• ATE	160x25	FSB92	FBA31		
2000 C/CA	101	10/65→06/70	• ATE	250x42	FSB97	FBA104		
2000 CS	120	10/65→06/70	• ATE	250x42	FSB97	FBA104		
2800 CS	170	01/69→04/71	• ATE	160x25	FSB92	FBA31		
3.0 CS	180	05/71→03/76	• ATE	160x25	FSB92	FBA31		
3.0 CSi	200	07/71→03/76	• ATE	160x25	FSB92	FBA31		
3.2 CSL	206	01/74→12/75	• ATE	160x25	FSB92	FBA31		

2500-3.3 (E3)

2.8 L	170	02/75→04/77	• ATE	160x25	FSB92	FBA31		
2500	150	10/68→04/77	• ATE	160x25	FSB92	FBA31		
2800	170	10/68→07/75	• ATE	160x25	FSB92	FBA31		
3.0 L	180	02/75→04/77	• ATE	160x25	FSB92	FBA31		
3.0 S	180	05/71→04/77	• ATE	160x25	FSB92	FBA31		
3.0 Si	194	10/75→04/77	• ATE	160x25	FSB92	FBA31		
3.0 Si	200	07/71→09/75	• ATE	160x25	FSB92	FBA31		
3.2 Li	200	10/75→04/77	• ATE	160x25	FSB92	FBA31		
3.3 L	190	01/74→09/76	• ATE	160x25	FSB92	FBA31		

3 (E21)

315	75	03/81→03/84	• ATE	250x42	KDF077	FSB97	FBA104	FHY051	FHY051	19.00
316	90	08/75→08/80	• ATE	250x42	KDF077	FSB97	FBA104	FHY051	FHY051	19.00
316	90	09/80→08/82	• ATE	250x42	KDF077	FSB97	FBA104	FHY051	FHY051	19.00
318	98	08/75→08/80	• ATE	250x42	KDF077	FSB97	FBA104	FHY051	FHY051	19.00
318 i	105	11/79→08/82	• ATE	250x42	KDF077	FSB97	FBA104	FHY051	FHY051	19.00
320	109	08/75→08/77	• ATE	250x42	KDF077	FSB97	FBA104	FHY051	FHY051	19.00



Hp/ch

21



... BMW



... 3 (E21)

320 i	125	06/75→08/82	• ATE 250x42	KDF077	FSB97	FBA104	FHY051	FHY051	19.00
320i/6	122	09/77→08/82	• ATE 250x42	KDF077	FSB97	FBA104	FHY051	FHY051	19.00
323 i	143	01/78→08/82	• ATE 160x25		FSB92	FBA31			

3 (E30)

315	75	09/82→10/83	• LUC 229x42	KDF091	FSB173	FBA124	FHY055	FHY055	20.60
316	90	09/82→12/87	• ATE 160x25 • LUC 229x42	KDF091	FSB173	FBA124	FHY055	FHY055	20.60
316 (Ecotronic)	90	09/83→12/90	• ATE 160x25 • LUC 229x42	KDF091	FSB173	FBA124	FHY055	FHY055	20.60 - ABS
316 i	100, 102	09/87→06/91	• ATE 160x25 • LUC 229x42	KDF091	FSB173	FBA124	FHY055	FHY055	20.60
316 i 1.8	102	08/87→08/88	• LUC 229x42 • ATE 160x25	KDF091	FSB173	FBA124	FHY055	FHY055	20.60 - ABS
318 i	102	12/84→08/88	• ATE 160x25 • LUC 229x42	KDF091	FSB173	FBA124	FHY055	FHY055	20.60 - ABS
318 i	105	09/82→08/87	• ATE 160x25 • LUC 229x42	KDF091	FSB173	FBA124	FHY055	FHY055	20.60 - ABS
318 i	113, 115	09/87→06/91	• ATE 160x25 • LUC 229x42	KDF091	FSB173	FBA124	FHY055	FHY055	20.60 - ABS
318 iS	136	09/89→08/91	• ATE 160x25		FSB92	FBA31			
320 i	125	09/82→12/85	• ATE 160x25 • LUC 229x42	KDF091	FSB173	FBA124	FHY055	FHY055	20.60 - ABS
320 i	129, 150	12/85→06/91	• ATE 160x25 • LUC 229x42	KDF091	FSB173	FBA124	FHY055	FHY055	20.60 - ABS
323 i	139	09/82→08/83	• ATE 160x25		FSB92	FBA31			
323 i	150	09/83→08/86	• ATE 160x25		FSB92	FBA31			
324 TD	86, 115	09/85→08/91	• ATE 160x25 • LUC 229x42	KDF195 KDF175	FSB92 FSB173	FBA31 FBA124	FHY140	FHY140	22.20 - ABS
325 E 2.7	122, 129	10/83→12/88	• ATE 160x25		FSB92	FBA31			
325 i	170	12/86→06/91	• ATE 160x25		FSB92	FBA31			
325 i	171	09/83→11/89	• ATE 160x25		FSB92	FBA31			
325 iX	170	12/86→08/91	• ATE 160x25		FSB92	FBA31			
M3 2.3	195, 200, 21507/86	→06/91	• ATE 160x25		FSB92	FBA31			
M3 EVO I 2.3	220	10/88→10/90	• ATE 160x25		FSB92	FBA31			
M3 EVO II 2.5	238	01/90→01/92	• ATE 160x25		FSB92	FBA31			

3 Cabriolet (E30)

318 i	113	09/90→10/93	• ATE 160x25 • LUC 229x42	KDF091	FSB173	FBA124	FHY055	FHY055	20.60 - ABS
320 i	129	04/86→10/93	• ATE 160x25 • LUC 229x42	KDF091	FSB173	FBA124	FHY055	FHY055	20.60 - ABS
325 i	170	09/87→10/93	• ATE 160x25		FSB92	FBA31			
325 i	171	12/85→12/87	• ATE 160x25		FSB92	FBA31			
M3 2.3	195	06/88→06/91	• ATE 160x25		FSB92	FBA31			



Hp/ch

21



SYS



... BMW

**3 Touring (E30)**

316 i	100, 102	09/91→06/94	• LUC 229x42	KDF091 FSB173	FBA124 FHY055	FHY055 20.60	- ABS
318 i	113, 115	09/87→06/94	• ATE 160x25 • LUC 229x42	FSB92 KDF091 FSB173	FBA31 FBA124 FHY055	FHY055 20.60	- ABS
320 i	129	01/88→12/91	• ATE 160x25 • LUC 229x42	FSB92 KDF091 FSB173	FBA31 FBA124 FHY055	FHY055 20.60	- ABS
324 TD	115	01/88→06/93	• ATE 160x25 • LUC 229x42	FSB92 KDF091 FSB173	FBA31 FBA124 FHY055	FHY055 20.60	- ABS
325 i	170	07/87→03/93	• ATE 160x25	FSB92	FBA31		
325 iX	170	06/88→10/93	• ATE 160x25	FSB92	FBA31		

3 (E36)

316 i	100, 102	09/90→09/93	★ 160x25 • LUC 229x42	FSB546 KDF286 FSB447	FBA52 FHY320Δ	FHY320Δ23.80	- ABS
316 i	102	07/93→02/98	★ 160x25 • LUC 229x42	FSB546 KDF286 FSB447	FBA52 FHY320Δ	FHY320Δ23.80	- ABS
318 i	113	12/90→10/93	★ 160x25 • LUC 229x42	FSB546 KDF287 FSB447	FBA52 FHY321Δ	FHY321Δ22.20	- ABS
318 i	115	10/93→02/98	★ 160x25 • LUC 229x42	FSB546 KDF287 FSB447	FBA52 FHY321Δ	FHY321Δ22.20	- ABS
318 iS	140	03/93→02/98	★ 160x25	FSB546			
318 TDS	90	01/95→02/98	• LUC 229x42 ★ 160x25	KDF287 FSB447 FSB546	FBA52 FHY321Δ	FHY321Δ22.20	- ABS
320 i	150	09/90→02/98	★ 160x25	FSB546			
323 i 2.5	170	03/95→02/98	★ 160x25	FSB546			
325 i	192	09/90→09/95	★ 160x25	FSB546			
325 TD	115	09/91→02/98	★ 160x25	FSB546			
325 TDS	143	05/93→02/98	★ 160x25	FSB546			
328 i	193	01/95→02/98	★ 160x25	FSB546			
M3 3.0	286	08/94→09/95	★ ATE 180x25	FSB272	FBA107		
M3 3.2	321	09/95→02/98	★ ATE 180x25	FSB272	FBA107		

3 Cabriolet (E36)

318 i	115	01/94→04/99	★ 160x25 • LUC 229x42	FSB546 KDF287 FSB447	FBA52 FHY321Δ	FHY321Δ22.20	- ABS
320 i	150	12/93→04/99	★ 160x25	FSB546			
323 i 2.5	170	06/95→04/99	★ 160x25	FSB546			
325 i	192	03/93→03/95	★ 160x25	FSB546			
328 i	193	03/95→04/99	★ 160x25	FSB546			
M3 3.0	286	01/94→10/95	★ ATE 180x25	FSB272	FBA107		
M3 3.2	321	10/95→04/99	★ ATE 180x25	FSB272	FBA107		



Hp/ch

21



... BMW



3 Compact (E36)

316 G	102	12/95→08/00	★	160x25	FSB546					
			•	LUC 229x42	KDF287 FSB447	FBA52	FHY321Δ	FHY321Δ22.20	-ABS	
316 i	102, 105	03/94→08/00	★	160x25	FSB546					
			•	LUC 229x42	KDF287 FSB447	FBA52	FHY321Δ	FHY321Δ22.20	-ABS	
318 TDS	90	01/95→08/00	★	160x25	FSB546					
			•	LUC 229x42	KDF287 FSB447	FBA52	FHY321Δ	FHY321Δ22.20		
318 Ti	140	11/94→08/95	★	160x25	FSB546					
318 Ti	140	07/95→08/00	★	160x25	FSB546					
323 Ti	170	08/97→08/00	★	160x25	FSB546					

3 Coupe (E36)

316 i	102	09/93→04/99	★	160x25	FSB546					
			•	LUC 229x42	KDF287 FSB447	FBA52	FHY321Δ	FHY321Δ22.20	-ABS	
318 iS	140	03/92→10/95	★	160x25	FSB546					
318 iS	140	09/95→04/99	★	160x25	FSB546					
320 i	150	03/92→04/99	★	160x25	FSB546					
323 i 2.5	170	03/95→04/99	★	160x25	FSB546					
325 i	192	03/92→04/99	★	160x25	FSB546					
328 i	193	01/95→04/99	★	160x25	FSB546					
M3 3.0	286	10/92→01/95	★	ATE 180x25	FSB272	FBA107				
M3 3.0	295	01/95→10/95	★	ATE 180x25	FSB272	FBA107				
M3 3.2	321	10/95→04/99	★	ATE 180x25	FSB272	FBA107				

3 Touring (E36)

316 i	102	01/96→10/99	★	160x25	FSB546					
			•	LUC 229x42	KDF287 FSB447	FBA52	FHY321Δ	FHY321Δ22.20		
318 i	116	07/95→10/99	★	160x25	FSB546					
318 TDS	90	01/95→10/99	★	160x25	FSB546					
320 i	150	01/95→10/99	★	160x25	FSB546					
323 i 2.5	170	09/95→10/99	★	160x25	FSB546					
325 TDS	143	01/95→10/99	★	160x25	FSB546					
328 i	193	01/95→10/99	★	160x25	FSB546					

3 (E46)

316 i	105, 115	09/98→	★	160x20	FSB592					
318 d	116	09/01→	★	160x20	FSB592					
318 i	118	02/98→09/01	★	160x20	FSB592					
318 i	143	09/01→	★	160x20	FSB592					
320 D	136	04/98→09/01	★	160x20	FSB592					
320 D	150	09/01→	★	160x20	FSB592					
320 i	150	03/98→09/00	★	160x20	FSB592					
320 i	170	09/00→	★	160x20	FSB592					
323 i	170	03/98→09/00	★	160x20	FSB592					
325 i	192	09/00→	★	160x20	FSB592					
325 Xi	192	09/00→	★	160x20	FSB592					
328 i	193	02/98→06/00	★	160x20	FSB592					



Hp/ch

21

**... BMW****... 3 (E46)**

330 D	184	10/99→	★	185x19	FSB585
330 i	231	06/00→	★	185x19	FSB585
330 XD	184	06/00→	★	185x19	FSB585
330 Xi	231	06/00→	★	185x19	FSB585

3 Cabriolet (E46)

318 Ci	143	09/01→	★	160x20	FSB592
320 Ci	170	09/00→	★	160x20	FSB592
323 Ci	170	04/00→09/00	★	160x20	FSB592
325 Ci	192	09/00→	★	160x20	FSB592

3 Compact (E46)

316 Ti	115	06/01→	★	160x20	FSB592
318 TD	115	03/03→	★	160x20	FSB592
318 Ti	143	09/01→	★	160x20	FSB592
320 TD	150	09/01→	★	160x20	FSB592
325 Ti	192	06/01→	★	160x20	FSB592

3 Coupe (E46)

316 Ci	105	04/00→	★	160x20	FSB592
318 Ci	118	11/99→09/01	★	160x20	FSB592
318 Ci	143	09/01→	★	160x20	FSB592
320 CD	150	11/03→	★	160x20	FSB592
320 Ci	150	08/99→09/00	★	160x20	FSB592
320 Ci	170	09/00→	★	160x20	FSB592
323 Ci	170	04/99→09/00	★	160x20	FSB592
325 Ci	192	09/00→	★	160x20	FSB592
328 Ci	193	04/99→06/00	★	160x20	FSB592
330 Ci	231	06/00→	★	185x19	FSB585

3 Touring (E46)

316 i	115	03/02→	★	160x20	FSB592
318 d	115	03/02→	★	160x20	FSB592
318 i	118	10/99→09/01	★	160x20	FSB592
318 i	143	09/01→	★	160x20	FSB592
320 D	136	03/00→09/01	★	160x20	FSB592
320 D	150	09/01→	★	160x20	FSB592
320 i	150	10/99→09/00	★	160x20	FSB592
320 i	170	09/00→	★	160x20	FSB592
325 i	192	09/00→	★	160x20	FSB592
325 Xi	192	09/00→	★	160x20	FSB592
328 i	193	10/99→06/00	★	160x20	FSB592
330 D	184	10/99→	★	185x19	FSB585
330 i	231	06/00→	★	185x19	FSB585
330 XD	184	06/00→	★	185x19	FSB585
330 Xi	231	06/00→	★	185x19	FSB585

B



Hp/ch

21



SYS



... BMW



5 (E12)

518	90	07/74→05/81	• ATE 250x42	FSB97	FBA104	
520	115	08/72→08/77	• ATE 250x42	FSB97	FBA104	
520 i	125	10/75→05/77	• ATE 250x42	FSB97	FBA104	
520 i	131	08/72→10/75	• ATE 250x42	FSB97	FBA104	
520/6	122	09/77→05/81	• ATE 250x42	FSB97	FBA104	
525	146	08/73→10/76	• ATE 160x25	FSB92	FBA31	
525	150	08/76→05/81	• ATE 160x25	FSB92	FBA31	
528	165	01/75→08/77	• ATE 160x25	FSB92	FBA31	
			• ATE 160x25	FSB92	FBA31	
528 i	177	04/77→05/81	• ATE 160x25	FSB92	FBA31	
			• ATE 160x25	FSB92	FBA31	

5 (E28)

518	90	06/81→08/84	• ATE 250x42	KDF139 FSB234	FBA128 FHY051	FHY051 19.00
			★ ATE 180x25	KDF197 FSB272	FBA107	
520 i	125, 129	06/81→12/87	• ATE 250x42	KDF139 FSB234	FBA128 FHY051	FHY051 19.00
			★ ATE 180x25	KDF197 FSB272	FBA107	- ABS, 03/86 →
520 i	150	12/86→06/90	• ATE 250x42	KDF139 FSB234	FBA128 FHY051	FHY051 19.00 - ABS
524 D	86	03/86→12/87	★ ATE 180x25	KDF197 FSB272	FBA107	- ABS, 03/86 →
524 TD	115	09/83→12/87	★ ATE 180x25	KDF197 FSB272	FBA107	- ABS, 03/86 →
525 E 2.7	122, 125, 129	09/81→12/87	★ ATE 180x25	KDF197 FSB272	FBA107	
525 i	150	06/81→12/87	★ ATE 180x25	KDF197 FSB272	FBA107	
528 i	184	06/81→12/87	★ ATE 180x25	KDF197 FSB272	FBA107	
535 i, M535 i	185, 192, 218	01/85→12/87	★ ATE 180x25	FSB272	FBA107	
M5 3.5	286	08/85→12/87	★ ATE 180x25	FSB272	FBA107	

5 (E34)

518 i	113, 115	08/89→09/95	★ ATE 180x25	KDF197 FSB272	FBA107	
520 i	129	01/88→08/91	★ ATE 180x25	KDF197 FSB272	FBA107	
520 i 24V	150	09/89→09/95	★ ATE 180x25	KDF197 FSB272	FBA107	
524 TD	115	03/88→09/95	★ ATE 180x25	KDF197 FSB272	FBA107	
525 i	170	01/88→08/91	★ ATE 180x25	FSB272	FBA107	
525 i 24V	192	09/89→09/95	★ ATE 180x25	FSB272	FBA107	
525 i X 24V	192	10/91→09/95	★ ATE 180x25	FSB272	FBA107	
525 TD	115	04/93→09/95	★ ATE 180x25	FSB272	FBA107	
525 TDS	143	09/91→09/95	★ ATE 180x25	FSB272	FBA107	
530 i	188	01/88→08/91	★ ATE 180x25	FSB272	FBA107	
530 i V8	218	09/92→09/95	★ ATE 180x25	FSB272	FBA107	
535 i	211	01/88→09/95	★ ATE 180x25	FSB272	FBA107	
540 i V8	286	09/92→09/95	★ ATE 180x25	FSB272	FBA107	
M5 3.6	315	10/88→05/92	★ ATE 180x25	FSB272	FBA107	
M5 3.8	340	03/92→09/95	★ ATE 180x25	FSB272	FBA107	



Hp/ch

21



SYS



... BMW

**5 Touring (E34)**

518 G	115	11/95→06/96	★	ATE	180x25	KDF197	FSB272	FBA107
518 i	113	03/93→09/94	★	ATE	180x25	KDF197	FSB272	FBA107
518 i	115	09/94→01/97	★	ATE	180x25	KDF197	FSB272	FBA107
520 i	150	11/91→01/97	★	ATE	180x25	KDF197	FSB272	FBA107
525 i	192	11/91→01/97	★	ATE	180x25		FSB272	FBA107
525 i X	192	02/92→01/97	★	ATE	180x25		FSB272	FBA107
525 TD	115	03/93→01/97	★	ATE	180x25		FSB272	FBA107
525 TDS	143	12/91→01/97	★	ATE	180x25		FSB272	FBA107
530 i V8	218	09/92→01/97	★	ATE	180x25		FSB272	FBA107
540 i	286	09/93→01/97	★	ATE	180x25		FSB272	FBA107
M5 3.8	340	09/94→01/97	★	ATE	180x25		FSB272	FBA107

5 (E39)

520 D	136	02/00→06/02	★		185x19		FSB585	
520 i	136, 150	01/96→09/00	★		185x19		FSB585	
520 i	170	09/00→	★		185x19		FSB585	
523 i	170	11/95→09/00	★		185x19		FSB585	
525 D	163	02/00→	★		185x19		FSB585	
525 i	192	09/00→	★		185x19		FSB585	
525 TD	116	01/97→	★		185x19		FSB585	
525 TDS	143	01/96→	★		185x19		FSB585	
528 i	193	11/95→09/00	★		185x19		FSB585	
530 D	184	08/98→09/00	★		185x19		FSB585	
530 D	193	09/00→	★		185x19		FSB585	
530 i	231	09/00→	★		185x19		FSB585	
535 i	235	04/96→03/99	★		185x19		FSB585	
535 i	245	04/99→	★		185x19		FSB585	
540 i	286	04/96→	★		185x19		FSB585	

5 Touring (E39)

520 D	136	02/00→06/02	★		185x19		FSB585	
520 i	136, 150	01/97→09/00	★		185x19		FSB585	
520 i	170	09/00→	★		185x19		FSB585	
523 i	170	01/97→09/00	★		185x19		FSB585	
525 D	163	02/00→	★		185x19		FSB585	
525 i	192	09/00→	★		185x19		FSB585	
525 TDS	143	03/97→	★		185x19		FSB585	
528 i	193	01/97→09/00	★		185x19		FSB585	
530 D	184	08/98→09/00	★		185x19		FSB585	
530 D	193	09/00→	★		185x19		FSB585	
530 i	231	09/00→	★		185x19		FSB585	
540 i	286	01/97→	★		185x19		FSB585	

B



Hp/ch

21



SYS



... BMW



6 (E24)

628 Csi	184	09/79→08/87	★	ATE 180x25		FSB272	FBA107		07/82 →
			•	ATE 160x25		FSB92	FBA31		→ 06/82
630 CS	184, 185	04/76→08/79		ATE 160x25		FSB92	FBA31		
633 Csi	197	09/78→08/84		ATE 160x25		FSB92	FBA31		
633 Csi	200	04/76→09/78		ATE 160x25		FSB92	FBA31		
635 Csi	185, 192, 21101/85	→09/90	★	ATE 180x25		FSB272	FBA107		
635 Csi	218	06/78→08/88	★	ATE 180x25		FSB272	FBA107		07/82 →
			•	ATE 160x25		FSB92	FBA31		→ 06/82
M635 Csi	260, 286	03/84→05/89	★	ATE 180x25		FSB272	FBA107		

7 (E23)

728	170	05/77→08/79		ATE 160x25		FSB92	FBA31		
728 i	184	07/78→08/86	★	ATE 180x25		FSB272	FBA107		09/81 →
			•	ATE 160x25		FSB92	FBA31		→ 08/81
730	184	05/77→08/79		ATE 160x25		FSB92	FBA31		
732 i/733 i	197	05/77→08/86	★	ATE 180x25		FSB272	FBA107		09/81 →
			•	ATE 160x25		FSB92	FBA31		→ 08/81
735 i	185, 192	01/85→08/86	★	ATE 180x25		FSB272	FBA107		
735 i	218	09/79→08/86	★	ATE 180x25		FSB272	FBA107		09/81 →
			•	ATE 160x25		FSB92	FBA31		→ 08/81
745 i	252	04/80→04/83	★	ATE 180x25		FSB272	FBA107		09/81 →
			•	ATE 160x25		FSB92	FBA31		→ 08/81
745 i	252	05/83→08/86	★	ATE 180x25		FSB272	FBA107		

7 (E32)

730 i, iL	188, 197	12/86→09/94	★	ATE 180x25		FSB272	FBA107		
730 i, iL V8	218	04/92→09/94	★	ATE 180x25		FSB272	FBA107		
735 i, iL	211, 220	09/86→09/92	★	ATE 180x25		FSB272	FBA107		
740 i, iL V8	286	04/92→09/94	★	ATE 180x25		FSB272	FBA107		
750 i, iL V12	300	09/87→09/94	★	ATE 180x25		FSB272	FBA107		

7 (E38)

725 TDS	143	04/96→11/01	★	ATE 180x25		FSB272	FBA107		
728 i, iL	193	08/95→11/01	★	ATE 180x25		FSB272	FBA107		
730 D	184	08/98→04/00	★	ATE 180x25		FSB272	FBA107		
730 D	193	04/00→11/01	★	ATE 180x25		FSB272	FBA107		
730 i, iL	211, 218	10/94→11/01	★	ATE 180x25		FSB272	FBA107		
735 i, iL	235	01/96→11/01	★	ATE 180x25		FSB272	FBA107		
740 D	245	05/99→11/01	★	ATE 180x25		FSB272	FBA107		
740 i, iL	286	10/94→11/01	★	ATE 180x25		FSB272	FBA107		
750 i, iL	326	12/94→11/01	★	ATE 180x25		FSB272	FBA107		

8 (E31)

840 Ci	286	01/96→12/99	★	ATE 180x25		FSB272	FBA107		
840 i	286	02/93→02/96	★	ATE 180x25		FSB272	FBA107		
850 Ci	326	09/94→12/99	★	ATE 180x25		FSB272	FBA107		
850 Csi	380	04/93→12/96	★	ATE 180x25		FSB272	FBA107		
850 i, Ci	300	04/90→10/94	★	ATE 180x25		FSB272	FBA107		



Hp/ch

21



SYS



... BMW



Z1

2.5	170	06/88→06/91	★	160x25	FSB546		
-----	-----	-------------	---	--------	--------	--	--

Z3

1.8	116	10/95→10/98	★	160x25	FSB546		
-----	-----	-------------	---	--------	--------	--	--

1.9	116, 118	07/98→	★	160x25	FSB546		
-----	----------	--------	---	--------	--------	--	--

1.9	140	10/95→03/99	★	160x25	FSB546		
-----	-----	-------------	---	--------	--------	--	--

2.0	150	04/99→	★	160x25	FSB546		
-----	-----	--------	---	--------	--------	--	--

2.2	170	08/00→	★	160x25	FSB546		
-----	-----	--------	---	--------	--------	--	--

2.8	192	04/97→06/00	★	160x25	FSB546		
-----	-----	-------------	---	--------	--------	--	--

3.0	231	06/00→	★	160x25	FSB546		
-----	-----	--------	---	--------	--------	--	--

M3.2	321	03/97→06/01	★	ATE 180x25	FSB272	FBA107	
------	-----	-------------	---	------------	--------	--------	--

M3.2	325	06/01→	★	ATE 180x25	FSB272	FBA107	
------	-----	--------	---	------------	--------	--------	--

Z3 Coupe

2.8	192	07/97→06/00	★	160x25	FSB546		
-----	-----	-------------	---	--------	--------	--	--

3.0	231	06/00→	★	160x25	FSB546		
-----	-----	--------	---	--------	--------	--	--

M3.2	321	02/98→06/01	★	ATE 180x25	FSB272	FBA107	
------	-----	-------------	---	------------	--------	--------	--

M3.2	325	06/01→	★	ATE 180x25	FSB272	FBA107	
------	-----	--------	---	------------	--------	--------	--

Z8

4.9	400	06/00→06/03	★	ATE 180x25	FSB272	FBA107	
-----	-----	-------------	---	------------	--------	--------	--

CHRYSLER



Voyager

2.5 i	98, 101	08/84→09/95	•	229x65.5	FSB466		
-------	---------	-------------	---	----------	--------	--	--

2.5 TD	118	01/92→09/95	•	229x65.5	FSB466		
--------	-----	-------------	---	----------	--------	--	--

3.0 i	147	08/84→09/95	•	229x65.5	FSB466		→ 12/91
-------	-----	-------------	---	----------	--------	--	---------

Voyager II

2.0 i	133	01/95→03/01	•	254x57	FSB568		
-------	-----	-------------	---	--------	--------	--	--

2.4 i	151	01/95→03/01	•	254x57	FSB568		
-------	-----	-------------	---	--------	--------	--	--

2.5 TD	116	01/95→03/01	•	254x57	FSB568		
--------	-----	-------------	---	--------	--------	--	--

3.0	152	01/95→03/01	•	254x57	FSB568		
-----	-----	-------------	---	--------	--------	--	--

3.3 i	158	01/95→03/01	•	254x57	FSB568		
-------	-----	-------------	---	--------	--------	--	--

3.8 i AWD	166, 178	01/95→03/01	•	254x57	FSB568		
-----------	----------	-------------	---	--------	--------	--	--

Voyager III

2.4	147	02/00→	★	180x30	FSB597		
-----	-----	--------	---	--------	--------	--	--

2.5 CRD	141	02/00→	★	180x30	FSB597		
---------	-----	--------	---	--------	--------	--	--

2.8 CRD	150	06/04→	★	180x30	FSB597		
---------	-----	--------	---	--------	--------	--	--

3.3	174	02/00→	★	180x30	FSB597		
-----	-----	--------	---	--------	--------	--	--

3.3 AWD	174	02/00→	★	180x30	FSB597		
---------	-----	--------	---	--------	--------	--	--

3.8	218	02/00→	★	180x30	FSB597		
-----	-----	--------	---	--------	--------	--	--

3.8 AWD	218	02/00→	★	180x30	FSB597		
---------	-----	--------	---	--------	--------	--	--



Hp/ch

21



SYS

**CITROEN****2 CV**

4	16	03/63→02/70	• CIT 180x34	KDF011 FSB51	FBA98	FHY011	FHY011	17.50	
			• CIT 200x36	KDF009 FSB49	FBA146	FHY150	FHY150	28.60	
4	23	01/70→12/75	• CIT 180x34	KDF011 FSB51	FBA98	FHY011	FHY011	17.50	
			• CIT 200x36	KDF009 FSB49	FBA146	FHY150	FHY150	28.60	
6	24	09/75→06/81	• CIT 180x34	KDF011 FSB51	FBA98	FHY011	FHY011	17.50	
			• CIT 200x36	KDF009 FSB49	FBA146	FHY150	FHY150	28.60	
6	27	08/79→07/90	• CIT 180x34	KDF011 FSB51	FBA98	FHY011	FHY011	17.50	
			• CIT 180x34	KDF078 FSB51	FBA98	FHY171	FHY171	16.00	+ LHM
			• CIT 200x36	KDF009 FSB49	FBA146	FHY150	FHY150	28.60	→ 06/81
6	29	02/70→10/85	• CIT 180x34	KDF011 FSB51	FBA98	FHY011	FHY011	17.50	
			• CIT 180x34	KDF078 FSB51	FBA98	FHY171	FHY171	16.00	+ LHM, 07/81 →
			• CIT 200x36	KDF009 FSB49	FBA146	FHY150	FHY150	28.60	→ 06/81

AMI

8 (AM3)	33	07/69→12/77	• CIT 180x34	FSB51	FBA98				
---------	----	-------------	--------------	-------	-------	--	--	--	--

AMI Break

8 (AM3)	33	07/69→12/77	• CIT 180x34	FSB51	FBA98				
---------	----	-------------	--------------	-------	-------	--	--	--	--

AX

10	45	07/86→12/98	• BDX 165x30	FMK121	FSB232	FBA119	FHY202	FHY202	19.00	
10	50	07/92→12/98	• BDX 165x30	FMK171	FSB232	FBA119	FHY043	FHY044	19.00	- Brake pressure
10 E	41	12/86→12/88	• BDX 165x30	FMK121	FSB232	FBA119	FHY202	FHY202	19.00	
			• BDX 165x30	FMK171	FSB232	FBA119	FHY043	FHY044	19.00	- Brake pressure
11	54	12/86→06/90	• BDX 165x30	FMK121	FSB232	FBA119	FHY202	FHY202	19.00	
			• BDX 165x30	FMK171	FSB232	FBA119	FHY043	FHY044	19.00	- Brake pressure
11	60	10/89→12/97	• BDX 165x30	FMK121	FSB232	FBA119	FHY202	FHY202	19.00	
			• BDX 165x30	FMK171	FSB232	FBA119	FHY043	FHY044	19.00	- Brake pressure
1.3 Sport	95	04/87→12/88	• BDX 165x30	FMK121	FSB232	FBA119	FHY202	FHY202	19.00	
			• BDX 165x30	FMK171	FSB232	FBA119	FHY043	FHY044	19.00	- Brake pressure
14	60, 67	12/86→12/89	• BDX 165x30	FMK121	FSB232	FBA119	FHY202	FHY202	19.00	
			• BDX 165x30	FMK171	FSB232	FBA119	FHY043	FHY044	19.00	- Brake pressure
14	75	04/87→04/97	• BDX 165x30	FMK121	FSB232	FBA119	FHY202	FHY202	19.00	
			• BDX 165x30	FMK171	FSB232	FBA119	FHY043	FHY044	19.00	- Brake pressure
			• BDX 180x32		FSB188	FBA29				
14	75	04/91→07/92	• BDX 203x39	FMK190	FSB553	FBA148	FHY178	FHY179	19.00	
14	85	01/88→12/92	• BDX 165x30	FMK121	FSB232	FBA119	FHY202	FHY202	19.00	
			• BDX 165x30	FMK171	FSB232	FBA119	FHY043	FHY044	19.00	- Brake pressure
1.4 GTi	100	06/91→12/92	• BDX 180x32		KDF248 FSB188	FBA29	FHY221	FHY221	20.60	+ ABS
1.4 GTi	90, 94	06/91→12/96	• BDX 180x32	FMK187	FSB188	FBA29	FHY045	FHY046	19.00	- ABS
14 4x4	75	08/91→12/96	• BDX 203x39	FMK190	FSB401	FBA148	FHY178	FHY179	19.00	
14 D	50	08/91→12/97	• BDX 203x39	FMK190	FSB553	FBA148	FHY178	FHY179	19.00	04/91 →
			• BDX 180x32		FSB188	FBA29				



Hp/ch

21



SYS



... CITROEN



... AX

14 D	52	09/88→06/92	<ul style="list-style-type: none"> BDX 203x39 FMK190 BDX 165x30 FMK121 BDX 165x30 FMK171 BDX 180x32 	FSB553	FBA148 FHY178	FHY179 19.00	04/91 →
				FSB232	FBA119 FHY202	FHY202 19.00	→ 03/91
				FSB232	FBA119 FHY043	FHY044 19.00	→ 03/91, - Brake pressure
				FSB188	FBA29		
15 D	54	08/94→12/97	<ul style="list-style-type: none"> BDX 165x30 FMK171 	FSB232	FBA119 FHY043	FHY044 19.00	- Brake pressure

Berlingo

1.1 i	60	07/96→	<ul style="list-style-type: none"> LUC 229x42 FMK263 	FSB567	FBA205 FHY333Δ	FHY333Δ22.20	
1.4 i	75	07/96→	<ul style="list-style-type: none"> LUC 229x42 FMK263 	FSB567	FBA205 FHY333Δ	FHY333Δ22.20	
1.6 16V	109	10/00→	<ul style="list-style-type: none"> LUC 229x42 FMK263 	FSB567	FBA205 FHY333Δ	FHY333Δ22.20	
1.8 D	58	07/98→	<ul style="list-style-type: none"> LUC 229x42 FMK263 	FSB567	FBA205 FHY333Δ	FHY333Δ22.20	
1.8 i	90	05/97→	<ul style="list-style-type: none"> LUC 229x42 FMK263 	FSB567	FBA205 FHY333Δ	FHY333Δ22.20	
1.8 i 4WD	90	05/97→	<ul style="list-style-type: none"> LUC 229x42 FMK263 	FSB567	FBA205 FHY333Δ	FHY333Δ22.20	
1.9 D	68	07/96→	<ul style="list-style-type: none"> LUC 229x42 FMK263 	FSB567	FBA205 FHY333Δ	FHY333Δ22.20	
1.9 D	70	07/98→	<ul style="list-style-type: none"> LUC 229x42 FMK263 	FSB567	FBA205 FHY333Δ	FHY333Δ22.20	
1.9 D 4WD	69	07/98→	<ul style="list-style-type: none"> LUC 229x42 FMK263 	FSB567	FBA205 FHY333Δ	FHY333Δ22.20	
2.0 HDi 90	90	12/99→	<ul style="list-style-type: none"> LUC 229x42 FMK263 	FSB567	FBA205 FHY333Δ	FHY333Δ22.20	
electrique	22	01/00→	<ul style="list-style-type: none"> LUC 229x42 FMK263 	FSB567	FBA205 FHY333Δ	FHY333Δ22.20	

C2

1.1 i	60	09/03→	<ul style="list-style-type: none"> LUC 203x39 FMK425 LUC 203x39 FMK426 	FSB626	FHY415Δ	FHY415Δ20.60	ABS
				FSB626	FHY416Δ	FHY417Δ19.00	- ABS
1.4 i	73	09/03→	<ul style="list-style-type: none"> LUC 203x39 FMK425 	FSB626	FHY415Δ	FHY415Δ20.60	ABS
1.4 HDi	68	09/03→	<ul style="list-style-type: none"> LUC 203x39 FMK425 	FSB626	FHY415Δ	FHY415Δ20.60	ABS

C3

1.1 i	60	02/02→	<ul style="list-style-type: none"> LUC 203x39 FMK425 LUC 203x39 FMK426 	FSB626	FHY415Δ	FHY415Δ20.60	ABS
				FSB626	FHY416Δ	FHY417Δ19.00	- ABS
1.4 16V	88	12/03→	<ul style="list-style-type: none"> LUC 203x39 FMK425 	FSB626	FHY415Δ	FHY415Δ20.60	ABS
1.4 HDi	68	02/02→	<ul style="list-style-type: none"> LUC 203x39 FMK425 	FSB626	FHY415Δ	FHY415Δ20.60	ABS
1.4 i	73	02/02→	<ul style="list-style-type: none"> LUC 203x39 FMK425 	FSB626	FHY415Δ	FHY415Δ20.60	ABS

C3 Pluriel

1.4	73	05/03→	<ul style="list-style-type: none"> LUC 203x39 FMK425 	FSB626	FHY415Δ	FHY415Δ20.60	ABS
1.4 HDi	68	04/04→	<ul style="list-style-type: none"> LUC 203x39 FMK425 	FSB626	FHY415Δ	FHY415Δ20.60	ABS

Dyane

6	29	12/68→10/84	<ul style="list-style-type: none"> CIT 180x34 CIT 180x34 CIT 200x36 	FSB51	FBA98		→ 1977
				KDF078 FSB51	FBA98 FHY171	FHY171 16.00	1977 →
				KDF009 FSB49	FBA146 FHY150	FHY150 28.60	→ 09/77
6	33	05/72→12/80	<ul style="list-style-type: none"> CIT 220x46 CIT 180x34 	KDF010 FSB50	FBA147 FHY150	FHY150 28.60	→ 09/77, AYB
				FSB51	FBA98		AYB, → 1977



Hp/ch

21



... CITROËN



Evasion

1.8	103	06/96→07/02	• BDX 256x61 ★ ATE	FMK242	FSB535 FSB666	FBA204	FHY214	FHY214	19.00
1.9 TD	90	10/95→07/02	• BDX 256x61 ★ ATE	FMK242	FSB535 FSB666	FBA204	FHY214	FHY214	19.00
2.0	121	10/95→07/02	• BDX 256x61 ★ ATE	FMK242	FSB535 FSB666	FBA204	FHY214	FHY214	19.00
2.0 HDi	109	09/99→07/02	• BDX 256x61 ★ ATE	FMK242	FSB535 FSB666	FBA204	FHY214	FHY214	19.00
2.1 TD	109	06/96→07/02	• BDX 256x61 ★ ATE	FMK242	FSB535 FSB666	FBA204	FHY214	FHY214	19.00

LN

0.6 3 CV		08/77→10/81	• LUC 180x32 • BDX 180x32	FMK082	KDF092 FSB73 FSB72	FBA22	FHY052	FHY052	20.60
0.7 4 CV		08/77→10/81	• LUC 180x32 • BDX 180x32	FMK082	KDF092 FSB73 FSB72	FBA22	FHY052	FHY052	20.60

LNA

0.6	33	11/76→07/79	• LUC 180x32 • BDX 180x32	FMK082	KDF092 FSB73 FSB72	FBA22	FHY052	FHY052	20.60
0.6	34	07/82→04/85	• LUC 180x32 • BDX 180x32	FMK082	KDF092 FSB73 FSB72	FBA22	FHY052	FHY052	20.60
0.6	35	11/78→07/82	• LUC 180x32 • BDX 180x32	FMK082	KDF092 FSB73 FSB72	FBA22	FHY052	FHY052	20.60
1.0	45	07/84→10/86	• LUC 180x32 • BDX 180x32	FMK082	KDF092 FSB73 FSB72	FBA22	FHY052	FHY052	20.60
1.1	50	07/82→04/85	• LUC 180x32 • BDX 180x32	FMK082	KDF092 FSB73 FSB72	FBA22	FHY052	FHY052	20.60

Mehari

0.6	26	05/68→10/79	• CIT 220x46		KDF010 FSB50	FBA147	FHY150	FHY150	28.60
0.6	29	10/79→10/87	• CIT 180x34		KDF078 FSB51	FBA98	FHY171	FHY171	16.00
4x4	29	10/79→10/87	• CIT 180x34		KDF078 FSB51	FBA98	FHY171	FHY171	16.00

Saxo

1.0 X	45, 50	05/96→	• BDX 165x30 • BDX 180x32	FMK186 FMK187	FSB232 FSB188	FBA119	FHY047	FHY048	19.00	- power steering
1.1 X, SX	54, 60	05/96→	• BDX 165x30 • BDX 180x32 • LUC 203x38	FMK186 FMK187 FMK249	FSB232 FSB188 FSB519	FBA119	FHY047	FHY048	19.00	- power steering
1.4 VTS	75	05/96→	• BDX 180x32 • LUC 203x38	FMK187 FMK249	FSB188 FSB519	FBA29	FHY045	FHY046	19.00	power steering
1.5 D	54, 57	09/96→	• BDX 180x32 • LUC 203x38	FMK187 FMK249	FSB188 FSB519	FBA29	FHY045	FHY046	19.00	ABS
1.6 VTL, VTR	88	05/96→	• BDX 180x32 • LUC 203x38	FMK187 FMK249	FSB188 FSB519	FBA29	FHY045	FHY046	19.00	ABS



Hp/ch

21



SYS



... CITROEN



Synergie

1.8	99	05/97→07/02	★ ATE • BDX 256x61	FMK242	FSB666 FSB535	FBA204 FHY214	FHY214 19.00	-ABS
1.9	92	10/95→12/98	★ ATE • BDX 256x61	FMK242	FSB666 FSB535	FBA204 FHY214	FHY214 19.00	-ABS
1.9 TD	90	11/94→07/02	★ ATE • BDX 256x61	FMK242	FSB666 FSB535	FBA204 FHY214	FHY214 19.00	-ABS
2.0	121	06/94→07/02	★ ATE • BDX 256x61	FMK242	FSB666 FSB535	FBA204 FHY214	FHY214 19.00	-ABS
2.0 16V	132, 136	05/98→04/00	★ ATE • BDX 256x61	FMK242	FSB666 FSB535	FBA204 FHY214	FHY214 19.00	-ABS
2.0 HDi	109	08/99→07/02	★ ATE • BDX 256x61	FMK242	FSB666 FSB535	FBA204 FHY214	FHY214 19.00	-ABS
2.0 TD	92	05/97→07/02	★ ATE • BDX 256x61	FMK242	FSB666 FSB535	FBA204 FHY214	FHY214 19.00	-ABS
2.0 Turbo C.T.	147	06/94→07/02	★ ATE • BDX 256x61	FMK242	FSB666 FSB535	FBA204 FHY214	FHY214 19.00	-ABS
2.1 TD	109	05/96→07/02	★ ATE • BDX 256x61	FMK242	FSB666 FSB535	FBA204 FHY214	FHY214 19.00	-ABS

Visa

0.6	33	07/82→03/91	• LUC 180x32 • BDX 180x32	FMK082	KDF092 FSB73 FSB72	FBA22 FHY052 FBA10 FHY053	FHY052 20.60 FHY053 20.60	Cit front Brake Cit front Brake
0.6	33,34	09/78→03/91	• LUC 180x32 • BDX 180x32	FMK016	KDF017 FSB73 FSB72	FBA22 FHY123 FBA10 FHY124	FHY123 22.20 FHY124 22.00	Bendix front Brake Bendix front Brake
1.0	45	09/84→06/88	• LUC 180x32 • BDX 180x32	FMK016	KDF017 FSB73 FSB72	FBA22 FHY123 FBA10 FHY124	FHY123 22.20 FHY124 22.00	
11 E	48	09/78→06/88	• LUC 180x32 • BDX 180x32	FMK016	KDF017 FSB73 FSB72	FBA22 FHY123 FBA10 FHY124	FHY123 22.20 FHY124 22.00	→06/82, Bendix front Brake →06/82, Bendix front Brake
			• LUC 180x32 • BDX 180x32	FMK082	KDF092 FSB73 FSB72	FBA22 FHY052 FBA10 FHY053	FHY052 20.60 FHY053 20.60	→06/82, Cit front Brake →06/82, Cit front Brake
11 E	50, 57	07/82→03/91	• LUC 180x32 • BDX 180x32	FMK016	KDF017 FSB73 FSB72	FBA22 FHY123 FBA10 FHY124	FHY123 22.20 FHY124 22.00	
14	60	07/84→03/91	• LUC 180x32 • BDX 180x32	FMK016	KDF017 FSB73 FSB72	FBA22 FHY123 FBA10 FHY124	FHY123 22.20 FHY124 22.00	
14 GT	75, 79	03/82→03/91	• LUC 180x32 • BDX 180x32	FMK016	KDF017 FSB73 FSB72	FBA22 FHY123 FBA10 FHY124	FHY123 22.20 FHY124 22.00	
16 GTi	103, 113	01/85→03/91	• BDX 180x32	FMK093	FSB338	FBA29 FHY201	FHY201 22.00	
17 D	60	04/84→03/91	• BDX 180x32	FMK093	FSB338	FBA29 FHY201	FHY201 22.00	
II Super X	64	07/80→06/82	• LUC 180x32 • BDX 180x32	FMK016	KDF017 FSB73 FSB72	FBA22 FHY123 FBA10 FHY124	FHY123 22.20 FHY124 22.00	



Hp/ch

21



... CITROEN



Visa Cabriolet

11 RE	50	03/83→10/88	• LUC 180x32	KDF017	FSB73	FBA22	FHY123	FHY123	22.20
			• BDX 180x32	FMK016	FSB72	FBA10	FHY124	FHY124	22.00

Xsara

1.4 i	75	04/97→	• BDX 180x32	FMK207	FSB337	FBA126	FHY086	FHY087	20.60	→08/00, - ABS
			• LUC 180x32	FMK208	FSB225	FBA70	FHY091	FHY092	20.60	→08/00, - ABS
			• LUC 203x38	FMK249	FSB519	FBA56	FHY222	FHY222	20.60	ABS
1.5 D	57	04/97→09/00	• BDX 180x32	FMK207	FSB337	FBA126	FHY086	FHY087	20.60	- ABS
			• LUC 180x32	FMK208	FSB225	FBA70	FHY091	FHY092	20.60	- ABS
			• LUC 180x32	FMK249	FSB519	FBA56	FHY222	FHY222	20.60	ABS
1.6 i	88	04/97→09/00	• BDX 180x32	FMK207	FSB337	FBA126	FHY086	FHY087	20.60	- ABS
			• LUC 180x32	FMK208	FSB225	FBA70	FHY091	FHY092	20.60	- ABS
			• LUC 203x38	FMK249	FSB519	FBA56	FHY222	FHY222	20.60	ABS
1.8 D	58	04/97→09/00	• BDX 180x32	FMK207	FSB337	FBA126	FHY086	FHY087	20.60	- ABS
			• LUC 180x32	FMK208	FSB225	FBA70	FHY091	FHY092	20.60	- ABS
			• LUC 203x38	FMK249	FSB519	FBA56	FHY222	FHY222	20.60	ABS
1.8 i	90	04/97→09/00	• BDX 180x32	FMK207	FSB337	FBA126	FHY086	FHY087	20.60	- ABS
			• LUC 180x32	FMK208	FSB225	FBA70	FHY091	FHY092	20.60	- ABS
			• LUC 203x38	FMK249	FSB519	FBA56	FHY222	FHY222	20.60	ABS
1.8 i Aut.	101	04/97→09/00	• BDX 180x32	FMK207	FSB337	FBA126	FHY086	FHY087	20.60	- ABS
			• LUC 180x32	FMK208	FSB225	FBA70	FHY091	FHY092	20.60	- ABS
			• LUC 203x38	FMK249	FSB519	FBA56	FHY222	FHY222	20.60	ABS
1.9 D	68, 70	04/97→09/00	• BDX 180x32	FMK207	FSB337	FBA126	FHY086	FHY087	20.60	→08/00, - ABS
			• LUC 180x32	FMK208	FSB225	FBA70	FHY091	FHY092	20.60	→08/00, - ABS
			• LUC 203x38	FMK249	FSB519	FBA56	FHY222	FHY222	20.60	ABS
1.9 SD	75	01/98→09/00	• BDX 180x32	FMK207	FSB337	FBA126	FHY086	FHY087	20.60	→08/00, - ABS
			• LUC 180x32	FMK208	FSB225	FBA70	FHY091	FHY092	20.60	→08/00, - ABS
			• LUC 203x38	FMK249	FSB519	FBA56	FHY222	FHY222	20.60	ABS
1.9 TD	90	04/97→09/00	• LUC 203x38	FMK249	FSB519	FBA56	FHY222	FHY222	20.60	- ABS

Xsara Coupe

1.4 HDi	68	01/03→	• LUC 203x38	FMK249	FSB519	FBA56	FHY222	FHY222	20.60	
1.4 i	75	03/98→	• BDX 180x32	FMK207	FSB337	FBA126	FHY086	FHY087	20.60	→08/00, - ABS
			• LUC 180x32	FMK208	FSB225	FBA70	FHY091	FHY092	20.60	→08/00, - ABS
			• LUC 203x38	FMK249	FSB519	FBA56	FHY222	FHY222	20.60	ABS
1.6 i	88	02/98→09/00	• BDX 180x32	FMK207	FSB337	FBA126	FHY086	FHY087	20.60	→08/00, - ABS
			• LUC 180x32	FMK208	FSB225	FBA70	FHY091	FHY092	20.60	→08/00, - ABS
			• LUC 203x38	FMK249	FSB519	FBA56	FHY222	FHY222	20.60	ABS
1.8 i	90, 101	04/97→09/00	• BDX 180x32	FMK207	FSB337	FBA126	FHY086	FHY087	20.60	→08/00, - ABS
			• LUC 180x32	FMK208	FSB225	FBA70	FHY091	FHY092	20.60	→08/00, - ABS
			• LUC 203x38	FMK249	FSB519	FBA56	FHY222	FHY222	20.60	ABS
1.9 D	68, 70	02/98→09/00	• BDX 180x32	FMK207	FSB337	FBA126	FHY086	FHY087	20.60	→08/00, - ABS
			• LUC 180x32	FMK208	FSB225	FBA70	FHY091	FHY092	20.60	→08/00, - ABS
			• LUC 203x38	FMK249	FSB519	FBA56	FHY222	FHY222	20.60	ABS



Hp/ch

21



SYS



... CITROEN



Xsara Station Wagon

1.4 HDi	68	01/03→	• BSH 229x42	FMK351	FSB575	FBA220 FHY342Δ	FHY342Δ22.00	
1.4 i	75	10/97→	• BSH 229x42	FMK344	FSB575	FBA220 FHY236	FHY236 20.60	- ABS
			• BSH 229x42	FMK351	FSB575	FBA220 FHY342Δ	FHY342Δ22.00	ABS
1.5 D	57	10/97→09/00	• BSH 229x42	FMK344	FSB575	FBA220 FHY236	FHY236 20.60	- ABS
			• BSH 229x42	FMK351	FSB575	FBA220 FHY342Δ	FHY342Δ22.00	ABS
1.6 i	88	10/97→09/00	• BSH 229x42	FMK344	FSB575	FBA220 FHY236	FHY236 20.60	- ABS
			• BSH 229x42	FMK351	FSB575	FBA220 FHY342Δ	FHY342Δ22.00	ABS
1.8 D	58	10/97→09/00	• BSH 229x42	FMK344	FSB575	FBA220 FHY236	FHY236 20.60	- ABS
			• BSH 229x42	FMK351	FSB575	FBA220 FHY342Δ	FHY342Δ22.00	ABS
1.8 i	90	10/97→09/00	• BSH 229x42	FMK344	FSB575	FBA220 FHY236	FHY236 20.60	- ABS
			• BSH 229x42	FMK351	FSB575	FBA220 FHY342Δ	FHY342Δ22.00	ABS
1.9 D	68, 70, 75	10/97→	• BSH 229x42	FMK344	FSB575	FBA220 FHY236	FHY236 20.60	- ABS
			• BSH 229x42	FMK351	FSB575	FBA220 FHY342Δ	FHY342Δ22.00	ABS
1.9 TD	90	10/97→09/00	• BSH 229x42	FMK351	FSB575	FBA220 FHY342Δ	FHY342Δ22.00	

Xsara Picasso

1.6	88	06/00→	• LUC 229x42	FMK263	FSB567	FBA205 FHY333Δ	FHY333Δ22.20	→ 09/01
1.6	95	09/00→	• LUC 229x42	FMK263	FSB567	FBA205 FHY333Δ	FHY333Δ22.20	→ 09/01
1.8 16V	115	02/00→	• LUC 229x42	FMK263	FSB567	FBA205 FHY333Δ	FHY333Δ22.20	→ 09/01
2.0 HDi	90	06/00→	• LUC 229x42	FMK263	FSB567	FBA205 FHY333Δ	FHY333Δ22.20	→ 09/01

ZX

1.1	60	03/91→06/97	• BDX 180x32	FMK176	FSB337	FBA126 FHY082	FHY083 20.60	→ 06/92, -ABS
			• LUC 180x32	FMK180	FSB225	FBA70 FHY062	FHY063 20.60	→ 06/92, -ABS
			• LUC 203x38	FMK249	FSB519	FBA56 FHY222	FHY222 20.60	07/92 →, ABS
			• BDX 180x32	FMK207	FSB337	FBA126 FHY086	FHY087 20.60	07/92 →, -ABS
			• LUC 180x32	FMK208	FSB225	FBA70 FHY091	FHY092 20.60	07/92 →, -ABS
1.4	75	03/91→06/97	• BDX 180x32	FMK176	FSB337	FBA126 FHY082	FHY083 20.60	→ 06/92, -ABS
			• LUC 180x32	FMK180	FSB225	FBA70 FHY062	FHY063 20.60	→ 06/92, -ABS
			• LUC 203x38	FMK249	FSB519	FBA56 FHY222	FHY222 20.60	07/92 →, ABS
			• BDX 180x32	FMK207	FSB337	FBA126 FHY086	FHY087 20.60	07/92 →, -ABS
			• LUC 180x32	FMK208	FSB225	FBA70 FHY091	FHY092 20.60	07/92 →, -ABS
1.6 i	88	03/91→06/97	• BDX 180x32	FMK176	FSB337	FBA126 FHY082	FHY083 20.60	→ 06/92, -ABS
			• LUC 180x32	FMK180	FSB225	FBA70 FHY062	FHY063 20.60	→ 06/92, -ABS
			• BDX 180x32	FMK207	FSB337	FBA126 FHY086	FHY087 20.60	07/92 →, -ABS
			• LUC 180x32	FMK208	FSB225	FBA70 FHY091	FHY092 20.60	07/92 →, -ABS
			• LUC 203x38	FMK249	FSB519	FBA56 FHY222	FHY222 20.60	07/92 →, ABS
1.8 D	60	06/93→06/97	• LUC 203x38	FMK249	FSB519	FBA56 FHY222	FHY222 20.60	07/92 →, ABS
			• BDX 180x32	FMK207	FSB337	FBA126 FHY086	FHY087 20.60	- ABS
			• LUC 180x32	FMK208	FSB225	FBA70 FHY091	FHY092 20.60	- ABS
1.8 i	101	07/92→06/97	• BDX 180x32	FMK207	FSB337	FBA126 FHY086	FHY087 20.60	- ABS
			• LUC 180x32	FMK208	FSB225	FBA70 FHY091	FHY092 20.60	- ABS
			• LUC 203x38	FMK249	FSB519	FBA56 FHY222	FHY222 20.60	ABS



Hp/ch

21



SYS



... CITROEN



... ZX

1.9 D	64, 68	03/91→06/97	• BDX 180x32	FMK176	FSB337	FBA126	FHY082	FHY083	20.60	→ 06/92, -ABS
			• LUC 180x32	FMK180	FSB225	FBA70	FHY062	FHY063	20.60	→ 06/92, -ABS
			• LUC 203x38	FMK249	FSB519	FBA56	FHY222	FHY222	20.60	07/92 →, -ABS
			• BDX 180x32	FMK207	FSB337	FBA126	FHY086	FHY087	20.60	07/92 →, -ABS
			• LUC 180x32	FMK208	FSB225	FBA70	FHY091	FHY092	20.60	07/92 →, -ABS
1.9 i	120	03/91→06/97	• LUC 180x32	FMK180	FSB225	FBA70	FHY062	FHY063	20.60	→ 06/92, -ABS
			• BDX 180x32	FMK176	FSB337	FBA126	FHY082	FHY083	20.60	→ 06/92, -ABS
			• LUC 180x32	FMK208	FSB225	FBA70	FHY091	FHY092	20.60	07/92 →, -ABS
			• BDX 180x32	FMK207	FSB337	FBA126	FHY086	FHY087	20.60	07/92 →, -ABS
			• LUC 203x38	FMK249	FSB519	FBA56	FHY222	FHY222	20.60	ABS

ZX Station Wagon

1.4 i	75	10/93→10/97	• BDX 229x42	FMK289	FSB268	FBA44	FHY236	FHY236	20.60	
1.6 i	88	10/93→10/97	• BDX 229x42	FMK289	FSB268	FBA44	FHY236	FHY236	20.60	
1.8 D	60	10/93→10/97	• BDX 229x42	FMK289	FSB268	FBA44	FHY236	FHY236	20.60	
1.8 i 16V	110	01/96→02/98	• BDX 229x42	FMK289	FSB268	FBA44	FHY236	FHY236	20.60	
1.9 D	64, 68	10/93→10/97	• BDX 229x42	FMK289	FSB268	FBA44	FHY236	FHY236	20.60	
1.9 TD	90	10/93→10/97	• BDX 229x42	FMK289	FSB268	FBA44	FHY236	FHY236	20.60	

CITROEN



Acadiane

6	30	08/78→10/88	• CIT 180x34		FSB51	FBA98				
			• CIT 180x34		FSB51	FBA98				

Berlingo

1.1 i (MAHDZ, MBHDZ)	60	07/96→	• LUC 229x42	FMK263	FSB567	FBA205	FHY333 Δ	FHY333 Δ	22.20	
1.4 i (MBKFX)	75	07/96→	• LUC 229x42	FMK263	FSB567	FBA205	FHY333 Δ	FHY333 Δ	22.20	
1.8 D (MBA9A, MCA9A)	59	07/96→	• LUC 229x42	FMK263	FSB567	FBA205	FHY333 Δ	FHY333 Δ	22.20	
1.9 D	70	07/96→	• LUC 229x42	FMK263	FSB567	FBA205	FHY333 Δ	FHY333 Δ	22.20	
1.9 D (MBWJZ, MCWJZ)	69	04/99→	• LUC 229x42	FMK263	FSB567	FBA205	FHY333 Δ	FHY333 Δ	22.20	
1.9 D 4WD	69	07/98→	• LUC 229x42	FMK263	FSB567	FBA205	FHY333 Δ	FHY333 Δ	22.20	
2.0 HDi 90 (MBRHY, MCRHY)	90	12/99→	• LUC 229x42	FMK263	FSB567	FBA205	FHY333 Δ	FHY333 Δ	22.20	

C15

1.0	45	10/84→12/97	• BDX 229x42	FMK094	FSB333	FBA41	FHY128	FHY128	22.00	
1.1	48	10/84→12/96	• BDX 229x42	FMK094	FSB333	FBA41	FHY128	FHY128	22.00	
1.1 i	60	07/88→12/96	• BDX 229x42	FMK094	FSB333	FBA41	FHY128	FHY128	22.00	
1.3	64	07/87→05/88	• BDX 229x42	FMK094	FSB333	FBA41	FHY128	FHY128	22.00	
1.4	67	07/87→12/96	• BDX 229x42	FMK094	FSB333	FBA41	FHY128	FHY128	22.00	
1.4 E	55, 60	05/87→12/96	• BDX 229x42	FMK094	FSB333	FBA41	FHY128	FHY128	22.00	
1.4 i	75	05/91→12/96	• BDX 229x42	FMK094	FSB333	FBA41	FHY128	FHY128	22.00	
1.8 D	60	07/86→12/00	• BDX 229x42	FMK094	FSB333	FBA41	FHY128	FHY128	22.00	
1.9 D	60	12/00→	• LUC 203x38		FSB519	FBA56				



Hp/ch

21



SYS



... CITROËN



C25

1.8 E	69	07/87→02/94	• LUC 254x57 • LUC 254x57		KDF241 FSB203 KDF300 FSB270	FBA63 FHY213 FBA151 FHY212	FHY213 27.00 FHY212 22.20	
1.9 D	69	07/87→02/94	• LUC 254x57	FMK132	FSB203	FBA63 FHY149	FHY149 25.40	
1.9 TD	82	04/92→02/94	• LUC 254x57	FMK132	FSB203	FBA63 FHY149	FHY149 25.40	
2.0	84	02/91→02/94	• LUC 254x57 • LUC 254x57	FMK132	KDF241 FSB203 FSB203	FBA63 FHY213 FBA63 FHY149	FHY213 27.00 FHY149 25.40	
2.0 E	79	09/81→02/94	• LUC 254x57 • LUC 254x57	FMK132	KDF241 FSB203 FSB203	FBA63 FHY213 FBA63 FHY149	FHY213 27.00 FHY149 25.40	04/84 →
2.5 D	73	10/85→02/94	• LUC 254x57 • LUC 254x57 • LUC 254x57	FMK132 FMK284	KDF241 FSB203 FSB203 FSB270	FBA63 FHY213 FBA63 FHY149 FBA151 FHY213	FHY213 27.00 FHY149 25.40 FHY213 27.00	1800 Kg
2.5 D 4x4	73	01/87→02/94	• LUC 254x57	FMK132	FSB203	FBA63 FHY149	FHY149 25.40	
2.5 D Turbo	95	08/87→02/94	• LUC 254x57 • LUC 254x57	FMK132	KDF241 FSB203 FSB203	FBA63 FHY213 FBA63 FHY149	FHY213 27.00 FHY149 25.40	1800 Kg
2.5 D Turbo 4x4	95	08/87→02/94	• LUC 254x57 • LUC 254x57	FMK132	KDF241 FSB203 FSB203	FBA63 FHY213 FBA63 FHY149	FHY213 27.00 FHY149 25.40	1800 Kg

C32

2.2		1981→01/95	• LUC 254x57		FSB203	FBA63		
-----	--	------------	--------------	--	--------	-------	--	--

C35

2.0	88	11/73→01/94	• LUC 254x57		FSB203	FBA63		01/81 →
2.5 D	69	02/80→01/94	• LUC 254x57		FSB203	FBA63		01/81 →

Dispatch

1.6	79	10/95→	• BDX 256x61	FMK242	FSB535	FBA204 FHY214	FHY214 19.00	
1.9 D	69	10/95→04/98	• BDX 256x61	FMK242	FSB535	FBA204 FHY214	FHY214 19.00	
1.9 TD	90	10/95→	• BDX 256x61	FMK242	FSB535	FBA204 FHY214	FHY214 19.00	
2.0	136	04/00→	• BDX 256x61	FMK242	FSB535	FBA204 FHY214	FHY214 19.00	
2.0 HDi	94	10/99→	• BDX 256x61	FMK242	FSB535	FBA204 FHY214	FHY214 19.00	
2.0 i 16V	138	03/00→	• BDX 256x61	FMK242	FSB535	FBA204 FHY214	FHY214 19.00	

Jumper

1.9 TD		02/94→04/02	• LUC 254x57 • LUC 254x57	FMK261 FMK260	FSB513 FSB534	FBA206 FHY235Δ FBA206 FHY244Δ	FHY235Δ 28.57 FHY244Δ 25.40	1800 Kg 1000/1400 kg
2.0	109	02/94→04/02	• LUC 254x57 • LUC 254x57	FMK261 FMK260	FSB513 FSB534	FBA206 FHY235Δ FBA206 FHY244Δ	FHY235Δ 28.57 FHY244Δ 25.40	1800 Kg 1000/1400 kg
2.5 D	86, 107	02/94→04/02	• LUC 254x57 • LUC 254x57	FMK261 FMK260	FSB513 FSB534	FBA206 FHY235Δ FBA206 FHY244Δ	FHY235Δ 28.57 FHY244Δ 25.40	1000/1400 kg 1000/1400 kg
2.5 TD	103	02/94→04/02	• LUC 254x57 • LUC 254x57	FMK261 FMK270	FSB513 FSB534	FBA206 FHY235Δ FBA206 FHY233Δ	FHY235Δ 28.57 FHY233Δ 27.00	1800 Kg 1400 Kg
2.8 HDi	128	09/00→04/02	• LUC 254x57 • LUC 254x57	FMK261 FMK270	FSB513 FSB534	FBA206 FHY235Δ FBA206 FHY233Δ	FHY235Δ 28.57 FHY233Δ 27.00	1800 Kg 1000/1400 kg

Jumpy

1.6	79	10/95→	• BDX 256x61	FMK242	FSB535	FBA204 FHY214	FHY214 19.00	
1.9 D	69	10/95→	• BDX 256x61	FMK242	FSB535	FBA204 FHY214	FHY214 19.00	



Hp/ch

21

**... CITROEN****... Jumpy**

1.9 TD	90	10/95→	• BDX 256x61	FMK242	FSB535	FBA204	FHY214	FHY214	19.00
2.0 HDi	94, 110	10/99→	• BDX 256x61	FMK242	FSB535	FBA204	FHY214	FHY214	19.00

Relay

1.9 D	68, 69	02/94→04/02	• LUC 254x57	FMK261	FSB513	FBA206	FHY235Δ	FHY235Δ	28.57	1800 Kg
			• LUC 254x57	FMK260	FSB534	FBA206	FHY244Δ	FHY244Δ	25.40	1000/1400 kg
1.9 TD	90, 92	03/94→04/02	• LUC 254x57	FMK261	FSB513	FBA206	FHY235Δ	FHY235Δ	28.57	1800 Kg
			• LUC 254x57	FMK260	FSB534	FBA206	FHY244Δ	FHY244Δ	25.40	1000/1400 kg
2.0	109	03/94→04/02	• LUC 254x57	FMK261	FSB513	FBA206	FHY235Δ	FHY235Δ	28.57	1800 Kg
			• LUC 254x57	FMK260	FSB534	FBA206	FHY244Δ	FHY244Δ	25.40	1000/1400 kg
2.0 HDi	84	11/01→04/02	• LUC 254x57	FMK261	FSB513	FBA206	FHY235Δ	FHY235Δ	28.57	1800 Kg
			• LUC 254x57	FMK270	FSB534	FBA206	FHY233Δ	FHY233Δ	27.00	1000/1400 kg
2.5 D	86	03/94→04/02	• LUC 254x57	FMK261	FSB513	FBA206	FHY235Δ	FHY235Δ	28.57	1800 Kg
			• LUC 254x57	FMK260	FSB534	FBA206	FHY244Δ	FHY244Δ	25.40	1000/1400 kg
2.5 D 4x4	86	03/00→04/02	• LUC 254x57	FMK261	FSB513	FBA206	FHY235Δ	FHY235Δ	28.57	1800 Kg
			• LUC 254x57	FMK270	FSB534	FBA206	FHY233Δ	FHY233Δ	27.00	1000/1400 kg
2.5 TD	103	03/94→04/02	• LUC 254x57	FMK261	FSB513	FBA206	FHY235Δ	FHY235Δ	28.57	1800 Kg
			• LUC 254x57	FMK270	FSB534	FBA206	FHY233Δ	FHY233Δ	27.00	1000/1400 kg
2.5 TDi	107	12/96→11/00	• LUC 254x57	FMK261	FSB513	FBA206	FHY235Δ	FHY235Δ	28.57	1800 Kg
			• LUC 254x57	FMK270	FSB534	FBA206	FHY233Δ	FHY233Δ	27.00	1000/1400 kg
2.5 TDi 4X4	107	03/00→11/00	• LUC 254x57	FMK261	FSB513	FBA206	FHY235Δ	FHY235Δ	28.57	1800 Kg
			• LUC 254x57	FMK270	FSB534	FBA206	FHY233Δ	FHY233Δ	27.00	1000/1400 kg
2.8 HDi	128	09/00→04/02	• LUC 254x57	FMK261	FSB513	FBA206	FHY235Δ	FHY235Δ	28.57	1800 Kg
			• LUC 254x57	FMK270	FSB534	FBA206	FHY233Δ	FHY233Δ	27.00	1000/1400 kg
2.8 HDi 4x4	128	09/00→04/02	• LUC 254x57	FMK261	FSB513	FBA206	FHY235Δ	FHY235Δ	28.57	1800 Kg
			• LUC 254x57	FMK270	FSB534	FBA206	FHY233Δ	FHY233Δ	27.00	1000/1400 kg

DACIA**1310**

1.3	54	05/83→	• BDX 180x42		FSB46	FBA10			
-----	----	--------	--------------	--	-------	-------	--	--	--

Denem

1.3	10/82→12/85		• BDX 180x42		FSB21	FBA149			
			• BDX 180x42		FSB46	FBA10			

Duster

1.4	04/84→08/88		• BDX 229x42		FSB43	FBA41			
1.4 i	09/88→		• BDX 229x42		FSB43	FBA41			
1.6	12/88→		• BDX 229x42		FSB43	FBA41			

Logan

1.4	75	09/04→	• BDX 203x39		FSB642				
1.6	90	09/04→	• BDX 203x39		FSB642				
1.6 16V	107	02/06→	• BDX 203x39		FSB642				
1.5 dCi	65	09/05→	• BDX 203x39		FSB642				



Hp/ch

21



SYS

**... DACIA****Nova**

1.6i 01/96→

• BDX 229x42

FSB43

FBA41

Super Nova

1.4 i 01/00→

• BDX 229x42

FSB43

FBA41

DAEWOO**Espero**

1.5 75 10/97→09/99

• GM 200x45

FSB335

FBA77

1.5 16V 88 10/93→09/94

• GM 200x45

FSB335

FBA77

1.5 16V 90 02/95→06/99

• GM 200x45

FSB335

FBA77

1.8 90, 95 02/95→09/99

• GM 200x45

FSB335

FBA77

2.0 101 10/91→09/93

• GM 200x45

FSB335

FBA77

2.0 110 10/93→09/94

• GM 200x45

FSB335

FBA77

2.0 105 02/95→06/99

• GM 200x45

FSB335

FBA77

Lanos

1.4 75 05/97→

• GM 200x45

FSB335

FBA77

1.5 86 05/97→

• GM 200x45

FSB335

FBA77

1.6 16V 106 05/97→

• GM 200x45

FSB335

FBA77

Matiz

0.8 51 09/98→

• 180x31

FSB566

Nexia

1.5 60, 71, 75 02/95→08/97

• GM 200x45

FSB335

FBA77

1.5 16V 90 02/95→08/97

• GM 200x45

FSB335

FBA77

1.8 101 10/95→08/97

• GM 200x45

FSB335

FBA77

Nubira

1.6 16V 106 05/97→

• GM 200x45

FSB335

FBA77

Nubira Wagon

1.6 16V 106 05/97→

• GM 200x45

FSB335

FBA77

Tico

0.8 48 02/95→

• 180x31

FSB595

DAF**33**

0.7 29 07/67→09/74

• LKD 178x32

FSB278

FBA89

66

1.1 48 10/72→08/75

• LUC 203x38

FSB362

FBA4

1.1 SL 54 10/72→08/75

• LUC 203x38

FSB362

FBA4

1300 Marathon 57 09/73→08/75

• LUC 203x38

FSB362

FBA4

66 Coupe

1300 Marathon 57 09/73→08/75

• LUC 203x38

FSB362

FBA4



Hp/ch

21



SYS

**... DAF****66 Kombi**

1.1	48	10/72→08/75	• LUC 203x38	FSB362	FBA4
1.1 Marathon	54	10/72→08/75	• LUC 203x38	FSB362	FBA4
1300 Marathon	57	09/73→08/75	• LUC 203x38	FSB362	FBA4

DAIHATSU**Applause**

1.6 16V	90, 105	06/89→07/97	• 200x30	FSB341	
1.6 16V 4WD	105	06/89→07/97	• 200x30	FSB341	

Charade

1.0	50	10/77→02/81	• SUM 180x35	FSB160	
			• SUM 180x30	FSB205	Opt
1.0	52	02/81→02/83	• SUM 180x35	FSB160	
			• SUM 180x30	FSB205	Opt

Charade II

1.0 (G11)	52	10/83→03/87	• SUM 180x30	FSB205	
1.0 D (G30)	37	10/83→03/87	• SUM 180x30	FSB205	
1.0 TD (G30)	46	02/85→03/87	• SUM 180x30	FSB205	
1.0 Turbo (G11)	68	10/83→03/87	• SUM 180x30	FSB205	

Charade III

1.3	90	11/90→02/93	• SUM 180x26	FSB314	
1.0 (G100)	52, 54, 56	03/87→12/92	• SUM 180x26	FSB314	
1.0 D (G101)	37	03/87→12/92	• SUM 180x26	FSB314	
1.0 TD (G101)	48	03/87→12/92	• SUM 180x26	FSB314	
1.0 Turbo (G100)	68	03/87→10/90	• SUM 180x26	FSB314	
1.3 i (G102)	90	06/88→12/92	• SUM 180x26	FSB314	
1.3 i 4WD (G102)	90	06/88→01/93	• SUM 180x35	FSB160	
			• SUM 180x26	FSB314	

Charade IV

1.0	52	09/94→03/96	• SUM 180x26	FSB314	
1.3	60	09/96→	• SUM 180x26	FSB314	
1.3 16V	75, 84	01/93→	• SUM 180x26	FSB314	
1.5 16V	90	01/97→	• SUM 180x26	FSB314	
1.6 GTi	105	03/93→	• SUM 180x26	FSB314	

Charade IV Saloon

1.5	75	10/94→	• SUM 180x26	FSB314	
1.5 16V	90	08/94→	• SUM 180x35	FSB160	
			• SUM 180x26	FSB314	

Charmant

1.3 (A35)	65	11/81→07/87	• 200x36	FSB41	
1.6 (A45)	75	12/81→09/84	• AKE 229x41	FSB40	
1.6 (A60)	78, 82, 83	08/83→07/87	• AKE 229x41	FSB40	



Hp/ch

21



SYS

**... DAIHATSU****Cuore IV**

0.8	43	01/95→11/96	• AKE	165x25	FSB328
-----	----	-------------	-------	--------	--------

Cuore V

0.8	42	11/96→10/98	•	165x25	FSB570
-----	----	-------------	---	--------	--------

Cuore VI

1.0 i (L701)	56	10/98→05/03	•	165x25	FSB570	
			• LUC	180x35	FSB416	- ABS

Fourtrak

2.0	88	02/85→04/93	•	254x45	FSB327
-----	----	-------------	---	--------	--------

2.8 D	73	02/85→	•	254x45	FSB327
-------	----	--------	---	--------	--------

2.8 TD	102	09/91→	•	254x45	FSB327
--------	-----	--------	---	--------	--------

2.8 TD	91	12/87→04/93	•	254x45	FSB327
--------	----	-------------	---	--------	--------

2.8 TD	98	05/93→	•	254x45	FSB327
--------	----	--------	---	--------	--------

Gran Move

1.5 16V (G303)	90	10/96→07/98	•	200x38	FSB599	- ABS
----------------	----	-------------	---	--------	--------	-------

1.6 16V (G301)	91	05/98→	•	200x38	FSB599	- ABS
----------------	----	--------	---	--------	--------	-------

Mira

0.5 (L55)	27	10/80→09/85	• SUM	180x35	FSB160
-----------	----	-------------	-------	--------	--------

0.6 (L60)	30	08/82→09/85	•	180x35	FSB326
-----------	----	-------------	---	--------	--------

			• SUM	180x35	FSB160
--	--	--	-------	--------	--------

Mira II

0.8 (L80)	39, 44	11/89→12/90	• AKE	165x25	FSB328
-----------	--------	-------------	-------	--------	--------

0.8 (L80)	39, 44	09/85→06/90	•	180x35	FSB326
-----------	--------	-------------	---	--------	--------

0.8 4WD (L81)	44	09/86→10/88	• AKE	165x25	FSB328
---------------	----	-------------	-------	--------	--------

Mira III

0.8	41	10/90→12/94	• AKE	165x25	FSB328
-----	----	-------------	-------	--------	--------

Move

0.8	42	10/96→	• AKE	165x25	FSB328
-----	----	--------	-------	--------	--------

1.0 i	55	10/98→	• AKE	165x25	FSB328
-------	----	--------	-------	--------	--------

Sirion

1.0 i	58	09/00→01/05	• LUC	180x35	FSB416
-------	----	-------------	-------	--------	--------

1.0 i (M100)	56	04/98→09/00	• LUC	180x35	FSB416
--------------	----	-------------	-------	--------	--------

1.0 i 4WD	56	04/99→09/00	• LUC	180x35	FSB416
-----------	----	-------------	-------	--------	--------

1.0 i 4WD	58	09/00→01/05	• LUC	180x35	FSB416
-----------	----	-------------	-------	--------	--------

Sportrak

1.6 16V	86, 95	10/88→	•	254x45	FSB327
---------	--------	--------	---	--------	--------

Terios

1.3	86	09/01→	•	229x42	FSB564
-----	----	--------	---	--------	--------

1.3 4WD	83	10/97→10/00	•	229x42	FSB564
---------	----	-------------	---	--------	--------

1.3 4WD	86	10/00→	•	229x42	FSB564
---------	----	--------	---	--------	--------

YRV

1.3	87	02/01→	•	180x38	FSB598
-----	----	--------	---	--------	--------

1.3 4WD	87	02/01→	•	180x38	FSB598
---------	----	--------	---	--------	--------



Hp/ch

21



SYS

**DAIHATSU****Hijet**

0.8	39	06/86→12/89	• LUC	180x35	FSB416					Opt
1.0	45	06/86→12/89	• LUC	180x35	FSB416					Opt

DODGE**Caravan II**

2.0 i	133	01/95→03/01	•	254x57	FSB568					
2.4 i	151	01/95→03/01	•	254x57	FSB568					
2.5 TD	116	01/95→03/01	•	254x57	FSB568					
3.0	152	01/95→03/01	•	254x57	FSB568					
3.3 i	158	01/95→03/01	•	254x57	FSB568					
3.8 i	166, 178	01/95→03/01	•	254x57	FSB568					
3.8 i AWD	166, 178	01/95→03/01	•	254x57	FSB568					

Caravan III

2.4	151	02/00→	★	180x30	FSB597					
3.3	174	02/00→	★	180x30	FSB597					
3.3 AWD	174	02/00→	★	180x30	FSB597					
3.8	218	02/00→	★	180x30	FSB597					
3.8 AWD	218	02/00→	★	180x30	FSB597					

Spacevan

1.5 i 15 cwt (UK)		01/76→12/83	• LKD	229x45	FSB370					
			• LKD	254x57	FSB377					
2.0 i 18 cwt (UK)		01/76→12/83	• LKD	229x45	FSB370					
			• LKD	254x57	FSB377					

FIAT**1000er-Serie**

1200 Granluce	52	02/59→03/62	• LUC	180x42	FSB55	FBA21				
---------------	----	-------------	-------	--------	-------	-------	--	--	--	--

126

600	23	09/72→06/77	•	FIAT 170x31	FSB23					Tandem-axle assembly, → 12/75
			•	FIAT 185x31	FSB27	FBA9				01/76→
650	23	07/77→06/96	•	FIAT 185x31	FSB27	FBA9				
			•	FIAT 185x31	KDF019 FSB27	FBA9	FHY152	FHY152	19.00	
700	26	09/87→06/96	•	FIAT 185x31	FSB27	FBA9				
			•	FIAT 185x31	KDF019 FSB27	FBA9	FHY152	FHY152	19.00	

127

0.9	40, 45	06/71→05/83	•	FIAT 185x31	KDF019 FSB27	FBA9	FHY152	FHY152	19.00	
1.0	50	04/77→12/86	•	FIAT 185x31	KDF019 FSB27	FBA9	FHY152	FHY152	19.00	→ 1983
			•	FIAT 185x31	KDF083 FSB27	FBA9	FHY038	FHY038	19.00	1983 →
1.0 Sport	70	07/78→02/82	•	FIAT 185x31	KDF019 FSB27	FBA9	FHY152	FHY152	19.00	
1.3 Diesel	45	04/81→12/86	•	FIAT 185x31	KDF019 FSB27	FBA9	FHY152	FHY152	19.00	→ 1983
			•	FIAT 185x31	KDF083 FSB27	FBA9	FHY038	FHY038	19.00	1983 →
1.3 Sport	75	12/81→05/83	•	FIAT 185x31	KDF019 FSB27	FBA9	FHY152	FHY152	19.00	



Hp/ch

21



SYS



... FIAT



128

1.1	45, 55	03/69→12/84	• FIAT	185x31	KDF019	FSB27	FBA9	FHY152	FHY152	19.00
1.3 Rally (AR)	67	09/71→02/76	• FIAT	185x31	KDF019	FSB27	FBA9	FHY152	FHY152	19.00
1.3 Sport	60	08/74→12/84	• FIAT	185x31	KDF019	FSB27	FBA9	FHY152	FHY152	19.00

128 Coupe

1.1 (AC 5)	64, 65	03/72→02/81	• FIAT	185x31	KDF019	FSB27	FBA9	FHY152	FHY152	19.00
1.3 (AC)	75	03/72→12/79	• FIAT	185x31	KDF019	FSB27	FBA9	FHY152	FHY152	19.00
1.3 Berlinetta (AC)	73	06/75→12/79	• FIAT	185x31	KDF019	FSB27	FBA9	FHY152	FHY152	19.00

131

1.3 Mirafiori	54, 65	10/74→12/82	• BDX	229x42	KDF025	FSB29	FBA41	FHY165Δ	FHY165Δ	22.20
1.3 Super Mirafiori	78	03/78→12/80	• BDX	229x42	KDF025	FSB29	FBA41	FHY165Δ	FHY165Δ	22.20
1.4 Mirafiori	70	11/80→01/84	• BDX	229x42	KDF025	FSB29	FBA41	FHY165Δ	FHY165Δ	22.20
1.4 Super Mirafiori	75	04/81→12/83	• BDX	229x42	KDF025	FSB29	FBA41	FHY165Δ	FHY165Δ	22.20
1.6	85	11/76→12/84	• BDX	229x42	KDF025	FSB29	FBA41	FHY165Δ	FHY165Δ	22.20
1.6 (S)	75	10/74→09/81	• BDX	229x42	KDF025	FSB29	FBA41	FHY165Δ	FHY165Δ	22.20
1.6 Super	97	03/78→01/84	• BDX	229x42	KDF025	FSB29	FBA41	FHY165Δ	FHY165Δ	22.20
1.6 Super Mirafiori (A)	98	03/79→03/82	• BDX	229x42	KDF025	FSB29	FBA41	FHY165Δ	FHY165Δ	22.20
2.0 Abarth Rally	140	01/76→07/80	• BDX	229x42	KDF025	FSB29	FBA41	FHY165Δ	FHY165Δ	22.20
2.0 D	60	07/78→08/84	• BDX	229x42	KDF025	FSB29	FBA41	FHY165Δ	FHY165Δ	22.20
2.0 Racing	115	06/78→12/81	• BDX	229x42	KDF025	FSB29	FBA41	FHY165Δ	FHY165Δ	22.20
2.0 Super	113	01/81→12/84	• BDX	229x42	KDF025	FSB29	FBA41	FHY165Δ	FHY165Δ	22.20
2.5 Diesel	72	06/78→02/84	• BDX	229x42	KDF025	FSB29	FBA41	FHY165Δ	FHY165Δ	22.20

132

1.6	88, 90, 98	01/76→12/82	• BDX	229x42	KDF025	FSB29	FBA41	FHY165Δ	FHY165Δ	22.20
2.0	112	05/77→06/81	• BDX	229x42	KDF025	FSB29	FBA41	FHY165Δ	FHY165Δ	22.20
2.0 D	60	07/78→07/82	• BDX	229x42	KDF025	FSB29	FBA41	FHY165Δ	FHY165Δ	22.20
2.0 i.e.	122	01/80→12/82	• BDX	229x42	KDF025	FSB29	FBA41	FHY165Δ	FHY165Δ	22.20
2.5 D	72	07/78→07/82	• BDX	229x42	KDF025	FSB29	FBA41	FHY165Δ	FHY165Δ	22.20

500

0.5	15	01/57→12/75	• FIAT	170x31		FSB23				Tandem-axle assembly
0.6	18	05/73→01/76	• FIAT	170x31		FSB23				Tandem-axle assembly

Argenta

1600	98	04/81→12/85	• BDX	229x42	KDF025	FSB29	FBA41	FHY165Δ	FHY165Δ	22.20	→ 04/83
			• BDX	229x42	KDF313	FSB29	FBA41	FHY309Δ	FHY309Δ	25.40	05/83 →
1600 i.e.	90	04/81→12/85	• BDX	229x42	KDF025	FSB29	FBA41	FHY165Δ	FHY165Δ	22.20	→ 04/83
			• BDX	229x42	KDF313	FSB29	FBA41	FHY309Δ	FHY309Δ	25.40	05/83 →
2000	113	06/78→12/85	• BDX	229x42	KDF025	FSB29	FBA41	FHY165Δ	FHY165Δ	22.20	→ 04/83
			• BDX	229x42	KDF313	FSB29	FBA41	FHY309Δ	FHY309Δ	25.40	05/83 →
2000 i.e.	122	06/81→07/86	• BDX	229x42	KDF025	FSB29	FBA41	FHY165Δ	FHY165Δ	22.20	→ 04/83
			• BDX	229x42	KDF313	FSB29	FBA41	FHY309Δ	FHY309Δ	25.40	05/83 →
2500 Diesel	72	06/81→11/85	• BDX	229x42	KDF025	FSB29	FBA41	FHY165Δ	FHY165Δ	22.20	→ 04/83
			• BDX	229x42	KDF313	FSB29	FBA41	FHY309Δ	FHY309Δ	25.40	05/83 →



Hp/ch

21



SYS



... FIAT



Brava

1.2 16V 80	80, 82	12/98 → 10/01	• LKD 180x32	FMK254	FSB477	FBA52	FHY225	FHY225	22.00	- ABS	
			• LKD 203x39		KDF338	FSB555	FBA148	FHY225	FHY225	22.00	ABS
1.4	75, 80	10/95 → 10/01	• LKD 180x32	FMK254	FSB477	FBA52	FHY225	FHY225	22.00	- ABS	
			• BDX 203x39	FMK255	FSB401	FBA148	FHY226	FHY226	22.20	→ 09/96, ABS	
			• LKD 203x39		KDF338	FSB555	FBA148	FHY225	FHY225	22.00	10/96, ABS →
1.6 16V	90, 103	10/95 → 10/01	• BDX 203x39	FMK255	FSB401	FBA148	FHY226	FHY226	22.20	→ 09/96	
			• LKD 203x39		KDF338	FSB555	FBA148	FHY225	FHY225	22.00	10/96 →
1.8 GT 16V	113	10/95 → 10/01	• BDX 203x39	FMK255	FSB401	FBA148	FHY226	FHY226	22.20	→ 09/96	
			• LKD 203x39		KDF338	FSB555	FBA148	FHY225	FHY225	22.00	10/96 →
1.9 D	65	10/95 → 10/01	• LKD 203x39		KDF338	FSB555	FBA148	FHY225	FHY225	22.00	10/96, ABS →
1.9 JTD 105	105	12/98 → 10/01	• LKD 203x39		KDF338	FSB555	FBA148	FHY225	FHY225	22.00	
1.9 TD	75, 101	03/96 → 10/01	• BDX 203x39	FMK255	FSB401	FBA148	FHY226	FHY226	22.20	→ 09/96	
			• LKD 203x39		KDF338	FSB555	FBA148	FHY225	FHY225	22.00	10/96 →

Bravo

1.2 16V 80	80, 82	12/98 → 10/01	• LKD 180x32	FMK254	FSB477	FBA52	FHY225	FHY225	22.00	- ABS	
			• LKD 203x39		KDF338	FSB555	FBA148	FHY225	FHY225	22.00	ABS
1.4 (182.AA)	75, 80	10/95 → 10/01	• LKD 180x32	FMK254	FSB477	FBA52	FHY225	FHY225	22.00	- ABS	
			• LKD 203x39		KDF338	FSB555	FBA148	FHY225	FHY225	22.00	10/96, ABS →
1.4 (182.BG)	75, 80	10/95 → 10/01	• BDX 203x39	FMK255	FSB401	FBA148	FHY226	FHY226	22.20	→ 09/96, ABS	
1.6 16V	90, 103	10/95 → 10/01	• BDX 203x39	FMK255	FSB401	FBA148	FHY226	FHY226	22.20	→ 09/96	
			• LKD 203x39		KDF338	FSB555	FBA148	FHY225	FHY225	22.00	10/96 →
1.8 GT	113	10/95 → 10/01	• BDX 203x39	FMK255	FSB401	FBA148	FHY226	FHY226	22.20	→ 09/96	
			• LKD 203x39		KDF338	FSB555	FBA148	FHY225	FHY225	22.00	10/96 →
1.9 D	65	10/95 → 10/01	• LKD 203x39		KDF338	FSB555	FBA148	FHY225	FHY225	22.00	10/96, ABS →
1.9 JTD 105	105	12/98 → 10/01	• LKD 203x39		KDF338	FSB555	FBA148	FHY225	FHY225	22.00	
1.9 TD	75, 100	03/96 → 10/01	• BDX 203x39	FMK255	FSB401	FBA148	FHY226	FHY226	22.20	→ 09/96	
			• LKD 203x39		KDF338	FSB555	FBA148	FHY225	FHY225	22.00	10/96 →

Campagnola

2.0	80	06/74 → 10/89	• • BDX 280x62		FSB195					
2.4 D	72	06/74 → 10/89	• • BDX 280x62		FSB195					

Cinquecento

0.7	31	12/91 → 01/96	• • FIAT 185x31		KDF083	FSB27	FBA9	FHY038	FHY038	19.00
0.7 i	30	07/94 → 01/98	• • FIAT 185x31		KDF083	FSB27	FBA9	FHY038	FHY038	19.00
0.9	41	07/91 → 12/93	• • FIAT 185x31		KDF083	FSB27	FBA9	FHY038	FHY038	19.00
0.9 i.e.	41	07/91 → 12/93	• • FIAT 185x31		KDF083	FSB27	FBA9	FHY038	FHY038	19.00
0.9 i.e. S	40	07/91 → 01/98	• • FIAT 185x31		KDF083	FSB27	FBA9	FHY038	FHY038	19.00
1.1 Sporting	54	10/94 → 01/98	• • FIAT 185x31		KDF083	FSB27	FBA9	FHY038	FHY038	19.00

Doblo

1.2	65	03/01 →	•	228.6x42		FSB604				
1.6 16V	103	10/01 →	•	228.6x42		FSB604				
1.9 D	63	03/01 →	•	228.6x42		FSB604				
1.9 JTD	105	07/03 →	•	228.6x42		FSB604				
1.9 JTD	100	10/01 →	•	228.6x42		FSB604				



Hp/ch

21



SYS



... FIAT



Duna

60 1.1	58	01/87→12/91	• FIAT	185x31	KDF083	FSB27	FBA9	FHY038	FHY038	19.00
70 1.3	67	01/87→12/91	• FIAT	185x31	KDF083	FSB27	FBA9	FHY038	FHY038	19.00
DS 1.7	60	01/87→12/91	• FIAT	185x31	KDF083	FSB27	FBA9	FHY038	FHY038	19.00

Idea

1.2	80	01/04→	•	203.2x39		FSB656				
1.3 JTD	70	01/04→	•	203.2x39		FSB656				
1.4	95	01/04→	•	203.2x39		FSB656				
1.9 JTD	100	01/04→	•	203.2x39		FSB656				

Marea

1.2 16V	82	10/98→	• LKD	203x39	KDF338	FSB555	FBA148	FHY225	FHY225	22.00
1.4 80 12V	80	09/96→	• BDX	203x39	FMK255	FSB401	FBA148	FHY226	FHY226	22.20 → 01/97
			• LKD	203x39	KDF338	FSB555	FBA148	FHY225	FHY225	22.00 02/97 →
1.6 100 16V	103	09/96→	• BDX	203x39	FMK255	FSB401	FBA148	FHY226	FHY226	22.20 → 01/97
			• LKD	203x39	KDF338	FSB555	FBA148	FHY225	FHY225	22.00 02/97 →
1.6 100 16V Bipower	103	04/99→	• LKD	203x39	KDF338	FSB555	FBA148	FHY225	FHY225	22.00
1.8 115 16V	113	09/96→	• BDX	203x39	FMK255	FSB401	FBA148	FHY226	FHY226	22.20 → 01/97
			• LKD	203x39	KDF338	FSB555	FBA148	FHY225	FHY225	22.00 02/97 →
1.9 TD 100	75, 100	09/96→	• BDX	203x39	FMK255	FSB401	FBA148	FHY226	FHY226	22.20 → 01/97
			• LKD	203x39	KDF338	FSB555	FBA148	FHY225	FHY225	22.00 02/97 →
1.9 JTD 105	105	04/99→01/01	• BDX	228x42.5	KDF338	FSB555	FBA148	FHY225	FHY225	22.00
1.9 JTD 110	110	01/01→	• BDX	228x42.5	KDF338	FSB555	FBA148	FHY225	FHY225	22.00

Marea Weekend

1.2 16V	82	10/98→	• LKD	203x39	KDF342	FSB571	FBA207	FHY301 Δ	FHY301 Δ	20.60
1.4 80 12V	80	09/96→	• BDX	203x39	FMK281	FSB307	FBA59	FHY227	FHY227	20.60 → 01/97
			• LKD	203x39	KDF342	FSB571	FBA207	FHY301 Δ	FHY301 Δ	20.60 02/97 →
1.6 100 16V	103	09/96→	• BDX	228x42.5	KDF342	FSB571	FBA207	FHY301 Δ	FHY301 Δ	20.60 02/97 →
			• BDX	229x42	FMK281	FSB307	FBA59	FHY227	FHY227	20.60 → 01/97
1.8 115 16V	113	09/96→	• BDX	228x42.5	KDF342	FSB571	FBA207	FHY301 Δ	FHY301 Δ	20.60 02/97 →
			• BDX	229x42	FMK281	FSB307	FBA59	FHY227	FHY227	20.60 → 01/97
1.9 TD 100	75, 100	09/96→	• BDX	228x42.5	KDF343	FSB571	FBA207	FHY303 Δ	FHY303 Δ	20.60 02/97 →
			• BDX	229x42	FMK281	FSB307	FBA59	FHY227	FHY227	20.60 → 01/97
1.9 JTD 105	105	04/99→	• BDX	228x42.5	KDF342	FSB571	FBA207	FHY301 Δ	FHY301 Δ	20.60
1.9 JTD 110	110	01/01→	• BDX	228x42.5	KDF342	FSB571	FBA207	FHY301 Δ	FHY301 Δ	20.60

Multipla

1.6 100 16V	103	04/99→	• BDX	228x42.5	KDF343	FSB571	FBA207	FHY303 Δ	FHY303 Δ	20.60 → 02/02
1.6 16V Bipower	95, 103	04/99→	• BDX	228x42.5	KDF343	FSB571	FBA207	FHY303 Δ	FHY303 Δ	20.60 → 02/02
1.9 JTD 105	105	04/99→	• BDX	228x42.5	KDF343	FSB571	FBA207	FHY303 Δ	FHY303 Δ	20.60 → 02/02
1.9 JTD 110	110	03/01→07/02	• BDX	228x42.5	KDF343	FSB571	FBA207	FHY303 Δ	FHY303 Δ	20.60 → 02/02

Palio

1.0	61	04/96→	•	185x29		FSB594				
			•	185x29		FSB594				
1.2	73	06/98→	•	185x29		FSB594				



Hp/ch

21



SYS



... FIAT



... Palio

1.4	69	04/96→	•	185x29		FSB594				
1.5	77	04/96→06/98	•	185x29		FSB594				
1.6 16V	100	04/96→	•	185x29		FSB594				

Palio Weekend

1.2	73	04/96→02/01	•	BDX 228x42.5	KDF343	FSB571	FBA207	FHY303Δ	FHY303Δ20.60	
1.2	60	02/01→	•	BDX 228x42.5	KDF343	FSB571	FBA207	FHY303Δ	FHY303Δ20.60	
1.6 16V	100	04/96→02/01	•	BDX 228x42.5	KDF343	FSB571	FBA207	FHY303Δ	FHY303Δ20.60	
1.6 16V	103	02/01→	•	BDX 228x42.5	KDF343	FSB571	FBA207	FHY303Δ	FHY303Δ20.60	
1.7 TD	70	04/96→03/01	•	BDX 228x42.5	KDF343	FSB571	FBA207	FHY303Δ	FHY303Δ20.60	
1.9 D	63	03/01→	•	BDX 228x42.5	KDF343	FSB571	FBA207	FHY303Δ	FHY303Δ20.60	

Panda

1000	44, 50	01/85→12/92	•	FIAT 185x31	KDF083	FSB27	FBA9	FHY038	FHY038 19.00	
1000 i.e.	45	10/87→08/98	•	FIAT 185x31	KDF083	FSB27	FBA9	FHY038	FHY038 19.00	→02/93
			•	BDX 185x31	FMK253	FSB527	FBA193	FHY224	FHY224 19.00	03/93 →
1100	50	05/91→12/99	•	BDX 185x31	FMK253	FSB527	FBA193	FHY224	FHY224 19.00	03/93 →
			•	FIAT 185x31	KDF083	FSB27	FBA9	FHY038	FHY038 19.00	→02/93
1100	54	02/95→08/00	•	BDX 185x31	FMK253	FSB527	FBA193	FHY224	FHY224 19.00	
1100 4x4	54	02/95→	•	BDX 185x31	FMK253	FSB527	FBA193	FHY224	FHY224 19.00	
1100 Trekking 4x4	50	10/91→	•	BDX 185x31	FMK253	FSB527	FBA193	FHY224	FHY224 19.00	03/93 →
			•	FIAT 185x31	KDF083	FSB27	FBA9	FHY038	FHY038 19.00	→02/93
1300 D	37	04/86→12/92	•	FIAT 185x31	KDF083	FSB27	FBA9	FHY038	FHY038 19.00	
650	30	01/82→	•	FIAT 185x31	KDF021	FSB27	FBA9	FHY155	FHY155 15.80	→09/82
			•	FIAT 185x31	KDF135	FSB27	FBA9	FHY007	FHY007 15.80	10/82 →06/84 →
			•	FIAT 185x31	KDF083	FSB27	FBA9	FHY038	FHY038 19.00	07/84 →
750	34	01/86→01/95	•	FIAT 185x31	KDF083	FSB27	FBA9	FHY038	FHY038 19.00	→02/93
			•	BDX 185x31	FMK253	FSB527	FBA193	FHY224	FHY224 19.00	→ 03/93
800	34	02/81→12/85	•	FIAT 185x31	KDF021	FSB27	FBA9	FHY155	FHY155 15.80	→ 09/82
			•	FIAT 185x31	KDF135	FSB27	FBA9	FHY007	FHY007 15.80	10/82 →06/84 →
			•	FIAT 185x31	KDF083	FSB27	FBA9	FHY038	FHY038 19.00	07/84 →
900	45	10/80→12/96	•	FIAT 185x31	KDF021	FSB27	FBA9	FHY155	FHY155 15.80	→ 09/82
			•	FIAT 185x31	KDF083	FSB27	FBA9	FHY038	FHY038 19.00	07/84 →
			•	FIAT 185x31	KDF135	FSB27	FBA9	FHY007	FHY007 15.80	10/82 → 06/84
950	48	09/82→08/83	•	FIAT 185x31	KDF135	FSB27	FBA9	FHY007	FHY007 15.80	
950 4x4	48	09/83→12/86	•	FIAT 185x31	KDF083	FSB27	FBA9	FHY038	FHY038 19.00	

Punto I

1.1	54	09/93→09/99	•	BDX 180x32	FMK238	FSB263	FBA52	FHY210	FHY210 20.60	
			•	LKD 180x32	FMK237	FSB477	FBA52	FHY209	FHY209 20.60	
1.2	58, 60, 75	01/94→09/99	•	BDX 180x32	FMK238	FSB263	FBA52	FHY210	FHY210 20.60	
			•	LKD 180x32	FMK237	FSB477	FBA52	FHY209	FHY209 20.60	
1.2 16V	86	04/97→09/99	•	BDX 180x32	FMK238	FSB263	FBA52	FHY210	FHY210 20.60	
			•	LKD 180x32	FMK237	FSB477	FBA52	FHY209	FHY209 20.60	
1.6	88	01/94→04/97	•	BDX 180x32	FMK238	FSB263	FBA52	FHY210	FHY210 20.60	
			•	LKD 180x32	FMK237	FSB477	FBA52	FHY209	FHY209 20.60	



Hp/ch

21



SYS



... FIAT



... Punto I

1.7 D	57	04/94→09/97	• BDX 180x32	FMK238	FSB263	FBA52	FHY210	FHY210	20.60
			• LKD 180x32	FMK237	FSB477	FBA52	FHY209	FHY209	20.60
1.7 TD	63, 69, 71	01/94→09/99	• BDX 180x32	FMK238	FSB263	FBA52	FHY210	FHY210	20.60
			• LKD 180x32	FMK237	FSB477	FBA52	FHY209	FHY209	20.60

Punto I Cabriolet

1.2	58, 60	04/94→06/00	• BDX 180x32	FMK238	FSB263	FBA52	FHY210	FHY210	20.60
			• LKD 180x32	FMK237	FSB477	FBA52	FHY209	FHY209	20.60
1.2 16V	86	04/97→06/00	• BDX 180x32	FMK238	FSB263	FBA52	FHY210	FHY210	20.60
			• LKD 180x32	FMK237	FSB477	FBA52	FHY209	FHY209	20.60
1.6	88	04/94→04/97	• BDX 180x32	FMK238	FSB263	FBA52	FHY210	FHY210	20.60
			• LKD 180x32	FMK237	FSB477	FBA52	FHY209	FHY209	20.60

Punto II

1.2 16V 80	80	09/99→	• 185x32		FSB602				
			• LKD 185x32	KDF406	FSB603		FHY304 Δ	FHY304 Δ	20.60
1.2 60	60	09/99→	• 185x32		FSB602				
			• LKD 185x32	KDF406	FSB603		FHY304 Δ	FHY304 Δ	20.60
1.2 Natural Power	60	09/03→	• 185x32		FSB602				
			• 203.2x39		FSB656				
			• LKD 185x32	KDF406	FSB603		FHY304 Δ	FHY304 Δ	20.60
1.3 JTD 16V	69	06/03→	• 203.2x39		FSB656				
			• LKD 185x32	KDF406	FSB603		FHY304 Δ	FHY304 Δ	20.60
1.4	95	09/03→	• 203.2x39		FSB656				
			• LKD 185x32	KDF406	FSB603		FHY304 Δ	FHY304 Δ	20.60
1.9 DS 60	60	09/99→	• LKD 185x32	KDF407	FSB603		FHY305 Δ	FHY305 Δ	22.20
1.9 JTD	80, 86	09/99→	• LKD 185x32	KDF407	FSB603		FHY305 Δ	FHY305 Δ	22.20
1.9 JTD	101	06/03→	• 203.2x39		FSB656				
			• LKD 185x32	KDF407	FSB603		FHY305 Δ	FHY305 Δ	22.20

Regata

1.3	65, 68	09/83→07/89	• FIAT 185x31	KDF083	FSB27	FBA9	FHY038	FHY038	19.00
1.5	75, 79, 82	12/83→12/87	• FIAT 185x31	KDF083	FSB27	FBA9	FHY038	FHY038	19.00
1.6	82, 90, 95, 101	10/83→12/90	• FIAT 185x31	KDF083	FSB27	FBA9	FHY038	FHY038	19.00
1.7 D	58	09/83→03/89	• FIAT 185x31	KDF083	FSB27	FBA9	FHY038	FHY038	19.00
1.9 D	65	04/84→07/89	• FIAT 185x31	KDF083	FSB27	FBA9	FHY038	FHY038	19.00
1.9 TD	80	05/86→07/89	• FIAT 185x31	KDF083	FSB27	FBA9	FHY038	FHY038	19.00

Regata Weekend

1.3	68	01/84→07/89	• FIAT 185x31	KDF083	FSB27	FBA9	FHY038	FHY038	19.00
1.5	75, 82	09/84→07/89	• FIAT 185x31	KDF083	FSB27	FBA9	FHY038	FHY038	19.00
1.6	101	09/84→12/86	• FIAT 185x31	KDF083	FSB27	FBA9	FHY038	FHY038	19.00
1.6 i.e.	90, 101	01/87→12/90	• FIAT 185x31	KDF083	FSB27	FBA9	FHY038	FHY038	19.00
1.7 D	60	01/84→12/89	• FIAT 185x31	KDF083	FSB27	FBA9	FHY038	FHY038	19.00
1.9 D	65	04/84→07/89	• FIAT 185x31	KDF083	FSB27	FBA9	FHY038	FHY038	19.00
1.9 TD	80	05/86→07/89	• FIAT 185x31	KDF083	FSB27	FBA9	FHY038	FHY038	19.00



Hp/ch

21



... FIAT



Ritmo I

1.0	60	09/78→09/82	• FIAT	185x31	KDF095	FSB27	FBA9	FHY156	FHY156	17.50
1.3	65,75	01/78→09/82	• FIAT	185x31	KDF095	FSB27	FBA9	FHY156	FHY156	17.50
1.5	75,85	01/78→10/82	• FIAT	185x31	KDF095	FSB27	FBA9	FHY156	FHY156	17.50
1.6 Sport	105	05/81→12/82	• FIAT	185x31	KDF095	FSB27	FBA9	FHY156	FHY156	17.50
2.0 TC Abarth	125	11/81→09/82	• FIAT	185x31	KDF095	FSB27	FBA9	FHY156	FHY156	17.50
1.7 D	55,58	10/79→09/82	• FIAT	185x31	KDF095	FSB27	FBA9	FHY156	FHY156	17.50

Ritmo II

1.1	55,58	10/82→12/87	• FIAT	185x31	KDF083	FSB27	FBA9	FHY038	FHY038	19.00
1.3	68	01/83→04/85	• FIAT	185x31	KDF083	FSB27	FBA9	FHY038	FHY038	19.00
1.5	75,79,82	09/85→12/88	• FIAT	185x31	KDF083	FSB27	FBA9	FHY038	FHY038	19.00
1.5 i.e	75	10/85→05/87	• FIAT	185x31	KDF083	FSB27	FBA9	FHY038	FHY038	19.00
1.6 i.e.	90	09/85→12/87	• FIAT	185x31	KDF083	FSB27	FBA9	FHY038	FHY038	19.00
1.6 i.e.	90	12/85→12/87	• FIAT	185x31	KDF083	FSB27	FBA9	FHY038	FHY038	19.00
2.0 TC Abarth	125,130	12/82→12/87	• FIAT	185x31	KDF083	FSB27	FBA9	FHY038	FHY038	19.00
1.7 D	58	10/82→12/87	• FIAT	185x31	KDF083	FSB27	FBA9	FHY038	FHY038	19.00
1.9 TD	80	12/85→12/87	• FIAT	185x31	KDF083	FSB27	FBA9	FHY038	FHY038	19.00

Ritmo Bertone Cabriolet

1.6	100,105	10/85→12/87	• FIAT	185x31	KDF083	FSB27	FBA9	FHY038	FHY038	19.00
1.3	68	10/85→12/87	• FIAT	185x31	KDF083	FSB27	FBA9	FHY038	FHY038	19.00

Scudo

1.6	79	02/96→	• BDX	256x61	FMK242	FSB535	FBA204	FHY214	FHY214	19.00
1.9 D	69	02/96→	• BDX	256x61	FMK242	FSB535	FBA204	FHY214	FHY214	19.00
1.9 TD	92	02/96→	• BDX	256x61	FMK242	FSB535	FBA204	FHY214	FHY214	19.00
2.0 16V	136	06/00→	• BDX	256x61	FMK242	FSB535	FBA204	FHY214	FHY214	19.00
2.0 JTD	109	12/99→	• BDX	256x61	FMK242	FSB535	FBA204	FHY214	FHY214	19.00

Seicento

0.9	39	01/98→	• FIAT	185x31	KDF083	FSB27	FBA9	FHY038	FHY038	19.00
1.1	54	01/98→	• FIAT	185x31	KDF083	FSB27	FBA9	FHY038	FHY038	19.00
Elektra	41	01/99→	• FIAT	185x31	KDF083	FSB27	FBA9	FHY038	FHY038	19.00

Siena

1.0	61	09/98→	•	185x29		FSB594				
1.2	73	09/98→	•	185x29		FSB594				
1.4	69	04/96→	•	185x29		FSB594				
1.6 16V	106	09/98→	•	185x29		FSB594				



Hp/ch

21



SYS



... FIAT



Tempra

1.4 i.e.	69, 78	03/91→08/96	• BDX 180x32	FMK117	FSB263	FBA52	FHY042	FHY042	19.00	→02/93	
			• BDX 180x32	FMK210	FSB263	FBA52	FHY094	FHY094	20.60	03/93 →	
1.6	86	03/90→04/93	• BDX 180x32	FMK117	FSB263	FBA52	FHY042	FHY042	19.00		
1.6 i.e.	78	06/90→07/92	• BDX 180x32	FMK117	FSB263	FBA52	FHY042	FHY042	19.00		
1.6 i.e.	87, 90	06/94→08/96	• BDX 180x32	FMK210	FSB263	FBA52	FHY094	FHY094	20.60		
1.6 i.e.	75	06/92→08/96	• BDX 180x32	FMK117	FSB263	FBA52	FHY042	FHY042	19.00	→02/93	
			• BDX 180x32	FMK210	FSB263	FBA52	FHY094	FHY094	20.60	03/93 →	
1.8 i.e.	90, 103, 101105, 11003/90	→08/96	• BDX 229x42		KDF152	FSB307	FBA59	FHY023	FHY023	17.50	→ 02/93
			• BDX 229x42		KDF318	FSB307	FBA59	FHY301Δ	FHY301Δ	20.60	03/93 →
1.9 D	65	07/91→08/96	• BDX 180x32	FMK117	FSB263	FBA52	FHY042	FHY042	19.00	→02/93	
			• BDX 180x32	FMK210	FSB263	FBA52	FHY094	FHY094	20.60	03/93 →	
1.9 TD	80, 90	05/90→08/96	• BDX 229x42		KDF152	FSB307	FBA59	FHY023	FHY023	17.50	→ 02/93
			• BDX 229x42		KDF318	FSB307	FBA59	FHY301Δ	FHY301Δ	20.60	03/93 →

Tempra S.W.

1.4 i.e.	69, 78	03/91→08/96	• BDX 229x42		KDF152	FSB307	FBA59	FHY023	FHY023	17.50	→ 02/93
			• BDX 229x42		KDF214	FSB307	FBA59	FHY094	FHY094	20.60	03/93 →
1.6	86	12/90→04/93	• BDX 229x42		KDF152	FSB307	FBA59	FHY023	FHY023	17.50	
1.6 i.e.	75, 78, 86	10/90→08/96	• BDX 229x42		KDF152	FSB307	FBA59	FHY023	FHY023	17.50	→ 02/93
			• BDX 229x42		KDF214	FSB307	FBA59	FHY094	FHY094	20.60	03/93 →
1.8 i.e.	90, 101, 103, 105, 11003/90	→08/96	• BDX 229x42		KDF152	FSB307	FBA59	FHY023	FHY023	17.50	→ 02/93
			• BDX 229x42		KDF214	FSB307	FBA59	FHY094	FHY094	20.60	03/93 →
1.9 D	65	07/91→08/96	• BDX 229x42		KDF152	FSB307	FBA59	FHY023	FHY023	17.50	→ 02/93
			• BDX 229x42		KDF214	FSB307	FBA59	FHY094	FHY094	20.60	03/93 →
1.9 TD	80, 90	07/91→02/95	• BDX 229x42		KDF152	FSB307	FBA59	FHY023	FHY023	17.50	→ 02/93
			• BDX 229x42		KDF318	FSB307	FBA59	FHY301Δ	FHY301Δ	20.60	03/93 →

Tipo

1.1	56	01/88→10/91	• BDX 180x32	FMK115	FSB263	FBA52	FHY008	FHY008	15.00		
1.4	71	07/87→12/89	• BDX 180x32	FMK115	FSB263	FBA52	FHY008	FHY008	15.00		
1.4 i.e.	70, 78	05/89→04/95	• BDX 180x32	FMK115	FSB263	FBA52	FHY008	FHY008	15.00	→ 02/93	
			• BDX 180x32	FMK210	FSB263	FBA52	FHY094	FHY094	20.60	03/93 →	
			• BDX 180x32	FMK117	FSB263	FBA52	FHY042	FHY042	19.00	03/93 → Selecta	
1.6	83	01/88→10/91	• BDX 180x32	FMK115	FSB263	FBA52	FHY008	FHY008	15.00		
1.6 i.e.	90	02/88→05/91	• BDX 180x32	FMK115	FSB263	FBA52	FHY008	FHY008	15.00		
1.6 i.e.	75, 78	07/90→04/95	• BDX 180x32	FMK115	FSB263	FBA52	FHY008	FHY008	15.00	→02/93	
			• BDX 180x32	FMK210	FSB263	FBA52	FHY094	FHY094	20.60	03/93 →	
			• BDX 229x42		KDF152	FSB307	FBA59	FHY023	FHY023	17.50	→ 02/93 selecta
			• BDX 229x42		KDF318	FSB307	FBA59	FHY301Δ	FHY301Δ	20.60	03/93 → selecta
1.7 D	58, 61	01/88→10/95	• BDX 180x32	FMK117	FSB263	FBA52	FHY042	FHY042	19.00	→02/93	
			• BDX 180x32	FMK210	FSB263	FBA52	FHY094	FHY094	20.60	03/93 →	
1.9 D	65	07/91→08/96	• BDX 180x32	FMK117	FSB263	FBA52	FHY042	FHY042	19.00	→ 02/93	
			• BDX 180x32	FMK210	FSB263	FBA52	FHY094	FHY094	20.60	03/93 →	
1.9 TD	80, 90	09/90→04/95	• BDX 229x42		KDF152	FSB307	FBA59	FHY023	FHY023	17.50	→ 02/93
			• BDX 229x42		KDF318	FSB307	FBA59	FHY301Δ	FHY301Δ	20.60	03/93 →



Hp/ch

21



SYS



... FIAT



Ulysse

1.8	99	05/97→08/02	★ ATE			FSB666						
			• BDX	256x61	FMK242	FSB535	FBA204	FHY214	FHY214	19.00	- ABS	
1.9 TD	90	02/95→08/02	★ ATE			FSB666						
			• BDX	256x61	FMK242	FSB535	FBA204	FHY214	FHY214	19.00	- ABS	
2.0	121	06/94→08/02	★ ATE			FSB666						
			• BDX	256x61	FMK242	FSB535	FBA204	FHY214	FHY214	19.00	- ABS	
2.0 16V	132, 1369	05/98→08/02	★ ATE			FSB666						
2.0 JTD	109	10/99→08/02	★ ATE			FSB666						
			• BDX	256x61	FMK242	FSB535	FBA204	FHY214	FHY214	19.00	- ABS	
2.0 Turbo	147	06/94→08/02	★ ATE			FSB666						
			• BDX	256x61	FMK242	FSB535	FBA204	FHY214	FHY214	19.00	- ABS	
2.1 TD	109	03/96→10/99	★ ATE			FSB666						
			• BDX	256x61	FMK242	FSB535	FBA204	FHY214	FHY214	19.00	- ABS	

Uno

0.9	45	03/83→09/92	• •	FIAT	185x31	KDF083	FSB27	FBA9	FHY038	FHY038	19.00	
1.0	44, 50, 55	06/86→12/93	• •	BDX	185x31	FMK253	FSB527	FBA193	FHY224	FHY224	19.00	01/93 →
			• •	FIAT	185x31	KDF083	FSB27	FBA9	FHY038	FHY038	19.00	→ 12/92
1.0 i.e.	45	04/84→12/94	• •	BDX	185x31	FMK253	FSB527	FBA193	FHY224	FHY224	19.00	01/93 →
			• •	FIAT	185x31	KDF083	FSB27	FBA9	FHY038	FHY038	19.00	→ 12/92
1.1	50, 54, 57, 5801	86→12/93	• •	FIAT	185x31	KDF083	FSB27	FBA9	FHY038	FHY038	19.00	→ 12/92
			• •	BDX	185x31	FMK253	FSB527	FBA193	FHY224	FHY224	19.00	01/93 →
1.3	65	05/85→08/89	• •	FIAT	185x31	KDF083	FSB27	FBA9	FHY038	FHY038	19.00	
1.3	68	01/83→04/85	• •	FIAT	185x31	KDF083	FSB27	FBA9	FHY038	FHY038	19.00	
1.3 Super Diesel	45	06/83→03/92	• •	FIAT	185x31	KDF083	FSB27	FBA9	FHY038	FHY038	19.00	
1.4 i.e.	70, 72	09/89→12/93	• •	BDX	185x31	FMK253	FSB527	FBA193	FHY224	FHY224	19.00	01/93 →
			• •	FIAT	185x31	KDF083	FSB27	FBA9	FHY038	FHY038	19.00	→ 12/92
1.4 S	71	09/89→10/92	• •	FIAT	185x31	KDF083	FSB27	FBA9	FHY038	FHY038	19.00	
1.4 TD	71	10/86→10/90	• •	FIAT	185x31	KDF083	FSB27	FBA9	FHY038	FHY038	19.00	
1.5 i.e.	75	10/85→12/93	• •	BDX	185x31	FMK253	FSB527	FBA193	FHY224	FHY224	19.00	01/93 →
			• •	FIAT	185x31	KDF083	FSB27	FBA9	FHY038	FHY038	19.00	→ 12/92
1.7 D	60	07/86→08/89	• •	FIAT	185x31	KDF083	FSB27	FBA9	FHY038	FHY038	19.00	
1.7 D	57	09/89→12/93	• •	BDX	185x31	FMK253	FSB527	FBA193	FHY224	FHY224	19.00	01/93 →
			• •	FIAT	185x31	KDF083	FSB27	FBA9	FHY038	FHY038	19.00	→ 12/92
1.9 D	60	09/89→03/94	• •	BDX	185x31	FMK253	FSB527	FBA193	FHY224	FHY224	19.00	01/93 →
			• •	FIAT	185x31	KDF083	FSB27	FBA9	FHY038	FHY038	19.00	→ 12/92

FIAT



900 T/E Panorama

0.9	35	01/78→01/86	•	FIAT	185x31	KDF135	FSB27	FBA9	FHY007	FHY007	15.80	
-----	----	-------------	---	------	--------	---------------	-------	------	--------	--------	-------	--

900 T/E Pulmino

0.9	35	01/78→01/86	•	FIAT	185x31	KDF135	FSB27	FBA9	FHY007	FHY007	15.80	
-----	----	-------------	---	------	--------	---------------	-------	------	--------	--------	-------	--



Hp/ch

21



SYS



... FIAT

**Doblo**

1.2	65	03/01→	•	228.6x42	FSB604				
1.3 JTD 16V	70	05/04→	•	228.6x42	FSB604				
1.6 16V	103	10/01→	•	228.6x42	FSB604				
1.9 D	63	03/01→	•	228.6x42	FSB604				
1.9 JTD	105	07/03→	•	228.6x42	FSB604				
1.9 JTD	100	10/01→	•	228.6x42	FSB604				

Ducato

1.8	67	01/82→10/88	•	LUC 254x57	KDF300	FSB270	FBA151	FHY212	FHY212	22.20	1800 Kg (Maxi)
			•	LUC 254x57		FMK132	FSB203	FBA63	FHY149	FHY149	25.40
1.9 D	71	01/88→08/90	•	LUC 254x57	KDF300	FSB270	FBA151	FHY212	FHY212	22.20	1800 Kg (Maxi)
			•	LUC 254x57		FMK132	FSB203	FBA63	FHY149	FHY149	25.40
1.9 D	71	07/90→03/94	•	LUC 254x57	KDF300	FSB270	FBA151	FHY212	FHY212	22.20	1800 Kg (Maxi)
			•	LUC 254x57		FMK132	FSB203	FBA63	FHY149	FHY149	25.40
1.9 TD	82	03/89→03/94	•	LUC 254x57	KDF300	FSB270	FBA151	FHY212	FHY212	22.20	1800 Kg (Maxi)
			•	LUC 254x57		FMK132	FSB203	FBA63	FHY149	FHY149	25.40
2.0	75, 79, 84	01/82→08/90	•	LUC 254x57	KDF300	FSB270	FBA151	FHY212	FHY212	22.20	1800 Kg (Maxi)
			•	LUC 254x57		FMK132	FSB203	FBA63	FHY149	FHY149	25.40
2.4 D	72	01/82→08/90	•	LUC 254x57	KDF300	FSB270	FBA151	FHY212	FHY212	22.20	1800 Kg (Maxi)
			•	LUC 254x57		FMK132	FSB203	FBA63	FHY149	FHY149	25.40
2.5 D	75	01/82→08/90	•	LUC 254x57	KDF300	FSB270	FBA151	FHY212	FHY212	22.20	1800 Kg (Maxi)
			•	LUC 254x57		FMK132	FSB203	FBA63	FHY149	FHY149	25.40
2.5 D 4x4	75	03/89→08/90	•	LUC 254x57	KDF300	FSB270	FBA151	FHY212	FHY212	22.20	1800 Kg (Maxi)
			•	LUC 254x57		FMK132	FSB203	FBA63	FHY149	FHY149	25.40
2.5 D 4x4	75	07/90→03/94	•	LUC 254x57	KDF300	FSB270	FBA151	FHY212	FHY212	22.20	1800 Kg (Maxi)
			•	LUC 254x57		FMK132	FSB203	FBA63	FHY149	FHY149	25.40
2.5 TD	95	07/90→03/94	•	LUC 254x57	KDF300	FSB270	FBA151	FHY212	FHY212	22.20	1800 Kg (Maxi)
			•	LUC 254x57		FMK132	FSB203	FBA63	FHY149	FHY149	25.40
2.5 TD 4x4	95	07/90→03/94	•	LUC 254x57	KDF300	FSB270	FBA151	FHY212	FHY212	22.20	1800 Kg (Maxi)
			•	LUC 254x57		FMK132	FSB203	FBA63	FHY149	FHY149	25.40

Ducato II

1.9 D	68, 69	03/94→04/02	•	LUC 254x57	FMK260	FSB534	FBA206	FHY244	FHY244	25.40	1000/1400 kg
1.9 TD	82, 90	03/94→04/02	•	LUC 254x57	FMK260	FSB534	FBA206	FHY244	FHY244	25.40	1000/1400 Kg
2.0	109	03/94→04/02	•	LUC 254x57	FMK260	FSB534	FBA206	FHY244	FHY244	25.40	1000/1400 kg
			•	LUC 254x57	FMK261	FSB513	FBA206	FHY235	FHY235	28.57	1800 Kg (Maxi)
2.5 D	84	03/94→04/02	•	LUC 254x57	FMK260	FSB534	FBA206	FHY244	FHY244	25.40	1000/1400 Kg
			•	LUC 254x57	FMK261	FSB513	FBA206	FHY235	FHY235	28.57	1800 Kg (Maxi)
2.5 Tdi	109	03/94→04/02	•	LUC 254x57	FMK270	FSB534	FBA206	FHY233	FHY233	27.00	1000/1400 Kg
			•	LUC 254x57	FMK261	FSB513	FBA206	FHY235	FHY235	28.57	1800 Kg (Maxi)
2.5 Tdi 4X4	116	05/98→04/02	•	LUC 254x57	FMK260	FSB534	FBA206	FHY244	FHY244	25.40	1000/1400 Kg
			•	LUC 254x57	FMK261	FSB513	FBA206	FHY235	FHY235	28.57	1800 Kg (Maxi)
2.8 D	87	05/98→04/02	•	LUC 254x57	FMK270	FSB534	FBA206	FHY233	FHY233	27.00	1000/1400 kg
			•	LUC 254x57	FMK261	FSB513	FBA206	FHY235	FHY235	28.57	1800 Kg (Maxi)



Hp/ch

21



... FIAT



... Ducato II

2.8 D 4x4	87	08/98→04/02	• LUC 254x57	FMK270	FSB534	FBA206	FHY233Δ	FHY233Δ	27.00	1000/1400 Kg
			• LUC 254x57	FMK261	FSB513	FBA206	FHY235Δ	FHY235Δ	28.57	1800 Kg (Maxi)
2.8 JTD	128	11/00→04/02	• LUC 254x57	FMK270	FSB534	FBA206	FHY233Δ	FHY233Δ	27.00	1000/1400 Kg
			• LUC 254x57	FMK261	FSB513	FBA206	FHY235Δ	FHY235Δ	28.57	1800 Kg (Maxi)
2.8 JTD 4x4	128	11/00→04/02	• LUC 254x57	FMK270	FSB534	FBA206	FHY233Δ	FHY233Δ	27.00	1000/1400 Kg
			• LUC 254x57	FMK261	FSB513	FBA206	FHY235Δ	FHY235Δ	28.57	1800 Kg (Maxi)
2.8 TDi	122	10/97→04/02	• LUC 254x57	FMK270	FSB534	FBA206	FHY233Δ	FHY233Δ	27.00	1000/1400 Kg
			• LUC 254x57	FMK261	FSB513	FBA206	FHY235Δ	FHY235Δ	28.57	1800 Kg (Maxi)
2.8 TDi 4x4	122	06/99→04/02	• LUC 254x57	FMK270	FSB534	FBA206	FHY233Δ	FHY233Δ	27.00	1000/1400 Kg
			• LUC 254x57	FMK261	FSB513	FBA206	FHY235Δ	FHY235Δ	28.57	1800 Kg (Maxi)

Ducato III

2.0	110	04/02→	• LUC 254x57	FMK261	FSB513	FBA206	FHY235Δ	FHY235Δ	28.57	
2.0 Bipower	110	11/02→	• LUC 254x57	FMK261	FSB513	FBA206	FHY235Δ	FHY235Δ	28.57	
2.0 JTD	84	04/02→	• LUC 254x57	FMK261	FSB513	FBA206	FHY235Δ	FHY235Δ	28.57	
2.3 JTD	110	04/02→	• LUC 254x57	FMK261	FSB513	FBA206	FHY235Δ	FHY235Δ	28.57	

Fiorino (127)

900	45	10/77→12/84	• FIAT 185x31		KDF019	FSB27	FBA9	FHY152	FHY152	19.00	
1050	50	01/80→12/87	• FIAT 185x31		KDF019	FSB27	FBA9	FHY152	FHY152	19.00	→83
			•		KDF083	FSB27	FBA9	FHY038	FHY038	19.00	83→

Fiorino (146)

1.1	54	05/88→12/93	• FIAT 185x31		KDF083	FSB27	FBA9	FHY038	FHY038	19.00	-ABS
1.3	67	10/93→12/94	• BDX 229x42		KDF316	FSB307	FBA59	FHY302Δ	FHY302Δ	20.60	-ABS
			• FIAT 185x31		KDF083	FSB27	FBA9	FHY038	FHY038	19.00	
1.4 i.e.	67	10/92→	• FIAT 185x31		KDF083	FSB27	FBA9	FHY038	FHY038	19.00	-ABS
1.5 i.e.	75	05/88→12/93	• FIAT 185x31		KDF083	FSB27	FBA9	FHY038	FHY038	19.00	-ABS
1.6 i.e.	75	10/93→	• FIAT 185x31		KDF083	FSB27	FBA9	FHY038	FHY038	19.00	-ABS
1.7D	57, 60	05/88→	• FIAT 185x31		KDF083	FSB27	FBA9	FHY038	FHY038	19.00	-ABS
1.7 TD	63	01/97→	• FIAT 185x31			FSB27	FBA9				-ABS

Fiorino (147)

1.0	50, 56	01/80→04/88	• FIAT 185x31		KDF019	FSB27	FBA9	FHY152	FHY152	19.00	→83
			• FIAT 185x31		KDF083	FSB27	FBA9	FHY038	FHY038	19.00	83→
1.1 60	55	11/86→04/88	• FIAT 185x31		KDF083	FSB27	FBA9	FHY038	FHY038	19.00	
1.3	67	12/87→08/93	• FIAT 185x31		KDF083	FSB27	FBA9	FHY038	FHY038	19.00	
1.3 D	45	03/82→12/87	• FIAT 185x31		KDF019	FSB27	FBA9	FHY152	FHY152	19.00	→83
			• FIAT 185x31		KDF083	FSB27	FBA9	FHY038	FHY038	19.00	83→
1.5	75	01/88→08/93	• FIAT 185x31		KDF083	FSB27	FBA9	FHY038	FHY038	19.00	
1.7 D	57, 60	01/88→	• FIAT 185x31		KDF083	FSB27	FBA9	FHY038	FHY038	19.00	

Panda Van

750	34	01/86→07/92	• FIAT 185x31		KDF083	FSB27	FBA9	FHY038	FHY038	19.00	
1000	44	01/86→02/92	• FIAT 185x31		KDF083	FSB27	FBA9	FHY038	FHY038	19.00	
1000 i.e.	45	08/92→	• FIAT 185x31		KDF083	FSB27	FBA9	FHY038	FHY038	19.00	



Hp/ch

21



SYS



... FIAT



Punto I

1.1	54	04/96→02/00	• BDX 180x32	FMK238	FSB263	FBA52	FHY210	FHY210	20.60
			• LKD 180x32	FMK237	FSB477	FBA52	FHY209	FHY209	20.60
1.7 D	57	04/96→02/00	• BDX 180x32	FMK238	FSB263	FBA52	FHY210	FHY210	20.60
			• LKD 180x32	FMK237	FSB477	FBA52	FHY209	FHY209	20.60
1.7 TD	71	04/96→02/00	• BDX 180x32	FMK238	FSB263	FBA52	FHY210	FHY210	20.60
			• LKD 180x32	FMK237	FSB477	FBA52	FHY209	FHY209	20.60

Punto II

1.2 60	60	02/00→	•	185x32	FSB602				
--------	----	--------	---	--------	--------	--	--	--	--

Scudo

1.6	79	02/96→	• BDX 256x61	FMK242	FSB535	FBA204	FHY214	FHY214	19.00
1.9 D	69	02/96→	• BDX 256x61	FMK242	FSB535	FBA204	FHY214	FHY214	19.00
1.9 TD	90	02/96→	• BDX 256x61	FMK242	FSB535	FBA204	FHY214	FHY214	19.00
2.0	136	09/02→	• BDX 256x61	FMK242	FSB535	FBA204	FHY214	FHY214	19.00
2.0 JTD	94, 109	12/99→	• BDX 256x61	FMK242	FSB535	FBA204	FHY214	FHY214	19.00

Seicento

0.9	39	01/98→	• FIAT 185x31	KDF083	FSB27	FBA9	FHY038	FHY038	19.00
1.1	54	01/98→	• FIAT 185x31	KDF083	FSB27	FBA9	FHY038	FHY038	19.00

Strada

1.2	73	06/99→	• BDX 228x42.5	KDF343	FSB571	FBA207	FHY303Δ	FHY303Δ	20.60
1.7 TD	69	06/99→	• BDX 228x42.5	KDF343	FSB571	FBA207	FHY303Δ	FHY303Δ	20.60

Talento

1.9 D	71	03/89→03/94	• LUC 254x57	KDF240	FSB203	FBA63	FHY212	FHY212	22.20
2.0	75	03/89→03/94	• LUC 254x57	KDF240	FSB203	FBA63	FHY212	FHY212	22.20

FORD



Capri II

1.6	68, 72, 88	09/74→12/77	• LUC 229x45		FSB363				
2.0	90	04/76→12/77	• LUC 229x45		FSB363				
2.3	108	02/74→12/77	• LUC 229x45		FSB363				

Capri III

1.3	54	01/78→06/85	• LUC 203x38	KDF288	FSB362	FBA4	FHY009	FHY009	17.80
1.6	73	01/78→04/87	• LUC 229x45		FSB363				
2.0	87, 90, 101	01/78→12/85	• LUC 229x45		FSB363				
2.3 Super	114	06/79→12/85	• LUC 229x45		FSB363				

Consul

2000	82, 90, 99	01/72→12/75	• LUC 229x45		FSB357				
2500	120	01/72→12/74	• LUC 229x57		FSB359				

Cortina

1200	46, 48	10/62→09/66	• LUC 203x45		FSB349				
1300	57	10/70→03/72	• LUC 203x38		FSB356				
1600 GT	86	10/70→03/72	• LUC 203x38		FSB356				
1.3	55	05/75→07/79	• BDX 203x38		FSB1				



Hp/ch

21



... FORD



... Cortina

1.6	68, 72, 88	05/75→07/79	•	BDX	203x38		FSB1			
2.0	90	05/75→07/79	•	LUC	229x45		FSB357			
2.3	107	05/75→07/79	•	LUC	229x45		FSB357			

Escort I

1100	40, 45, 48	06/68→02/76	•		203x38		FSB351			
			•		203x38		FSB355			
1300	48, 54, 57	06/68→02/76	•		203x38		FSB355			
			•		203x45		FSB349			→ 70
			•		203x45		FSB358			71 →
1300	72	06/70→02/76	•		203x38		FSB355			
1300 GT	64	06/68→06/71	•		203x38		FSB355			

Escort I Clipper

1100	40, 44, 48	06/68→02/76	•		203x45		FSB349			
			•		203x45		FSB358			
			•		203x38		FSB355			
1300	57	06/70→02/76	•		203x38		FSB355			

Escort II

1.1	45, 46, 48	12/74→08/80	•		203x45		FSB358			
			•		229x45		FSB363	FBA4		
1.3	54, 57, 60	12/74→08/80	•		203x45		FSB358			
			•	LUC	203x38		FSB362	FBA4		
			•		229x45		FSB363	FBA4		
1.6 RS	84	12/74→08/80	•		229x45		FSB363			
2.0 RS	100	03/73→02/77	•		229x45		FSB363			
2.0 RS	110	08/75→08/80	•		229x45		FSB363			
RS 1800	125	03/75→08/77	•		229x45		FSB363			

Escort II Clipper

1.1	44, 48	04/75→08/80	•		203x45		FSB358			
			•	LUC	203x38		FSB363	FBA4		
1.3	54, 57	04/75→08/80	•		203x45		FSB358			
			•	LUC	203x38		FSB362	FBA4		

Escort III

1.1	50	08/83→12/85	•	LUC	203x38		FSB164	FBA24			SCS		
			•	LUC	180x32		KDF099	FSB153	FBA23	FHY009	FHY009	17.80	
1.1	55, 59	09/80→08/83	•	LUC	180x32	FMK084	FSB153	FBA23	FHY027	FHY027	19.00		
			•	LUC	203x38		FSB164	FBA24				03/83 → SCS	
1.3	69	09/80→12/85	•	LUC	180x32	FMK084	KDF099	FSB153	FBA23	FHY009	FHY009	17.80	03/83 →
			•	LUC	180x32		FSB153	FBA23	FHY027	FHY027	19.00	→ 02/83	
			•	LUC	203x38		FSB164	FBA24				03/83 → SCS	
1.6	65, 79, 97	09/80→12/85	•	LUC	203x38		FSB164	FBA24				03/83 →	
			•	LUC	180x32		KDF099	FSB153	FBA23	FHY009	FHY009	17.80	03/83 →
			•	LUC	180x32	FMK084	FSB153	FBA23	FHY027	FHY027	19.00	→ 02/83	
1.6 D	54	02/84→12/85	•	LUC	180x32	KDF099	FSB153	FBA23	FHY009	FHY009	17.80		



Hp/ch

21



SYS



... FORD



... Escort III

1.6 i	90	07/85→12/85	• LUC 203x38 • LUC 180x32		FSB164 KDF099 FSB153	FBA24 FBA23	FHY009	FHY009 17.80	SCS
1.6 RS Turbo	132	11/84→12/85	• LUC 254x57 • LUC 203x38		FSB177 KDF140 FSB164	FBA24	FHY009	FHY009 17.80	SCS
1.6 XR3i	105	10/82→12/85	• LUC 180x32 • LUC 203x38	FMK084	FSB153 KDF140 FSB164	FBA23 FBA24	FHY027 FHY009	FHY027 19.00 FHY009 17.80	SCS
RS 1600i	115	05/82→12/85	• LUC 203x38		KDF140 FSB164	FBA24	FHY009	FHY009 17.80	SCS

Escort III Clipper

1.1	50	08/83→12/85	• LUC 203x38 • LUC 180x32		FSB164 KDF099 FSB153	FBA24 FBA23	FHY009	FHY009 17.80	SCS
1.1	54	09/80→08/83	• LUC 180x32	FMK084	FSB153	FBA23	FHY027	FHY027 19.00	
1.3	69	03/81→12/85	• LUC 203x38 • LUC 180x32 • LUC 180x32	FMK084	FSB164 KDF099 FSB153 FSB153	FBA24 FBA23	FHY009 FHY027	FHY009 17.80 FHY027 19.00	03/83 → SCS 03/83 → → 02/83
1.6	79	09/80→12/85	• LUC 203x38 • LUC 180x32 • LUC 180x32	FMK084	FSB164 KDF099 FSB153 FSB153	FBA24 FBA23	FHY009 FHY027	FHY009 17.80 FHY027 19.00	03/83 → SCS 03/83 → → 02/83
1.6 D	54	02/84→12/85	• LUC 180x32		KDF099 FSB153	FBA23	FHY009	FHY009 17.80	

Escort III Convertible

1.3	69	09/83→12/85	• LUC 203x38 • LUC 180x32		FSB164 KDF099 FSB153	FBA24 FBA23	FHY009	FHY009 17.80	SCS
1.6	79	09/83→12/85	• LUC 203x38 • LUC 180x32		FSB164 KDF099 FSB153	FBA24 FBA23	FHY009	FHY009 17.80	SCS
1.6 i	105	09/83→12/85	• LUC 203x38 • LUC 180x32		FSB164 KDF099 FSB153	FBA24 FBA23	FHY009	FHY009 17.80	SCS

Escort IV

1.1	50	12/85→07/90	• 180x32		FSB554				
1.3	60, 63, 69	01/86→07/90	• LUC 180x32 • LUC 203x38 • 180x32	FMK084	FSB153 KDF085 FSB164 FSB554	FBA23 FBA24	FHY027 FHY135	FHY027 19.00 FHY135 22.20	- SCS SCS
1.4	70, 73, 75	10/85→10/90	• LUC 180x32 • LUC 203x38 • 180x32	FMK084	FSB153 KDF085 FSB164 FSB554	FBA23 FBA24	FHY027 FHY135	FHY027 19.00 FHY135 22.20	- SCS SCS
1.6	79, 88	01/86→07/90	• LUC 180x32 • LUC 203x38 • 180x32	FMK084	FSB153 KDF085 FSB164 FSB554	FBA23 FBA24	FHY027 FHY135	FHY027 19.00 FHY135 22.20	- SCS SCS
1.6 D	54	01/86→01/89	• LUC 180x32 • 180x32	FMK084	FSB153 FSB554	FBA23	FHY027	FHY027 19.00	
1.6 i	90, 102	01/86→07/90	• LUC 203x38 • 180x32		KDF085 FSB164 FSB554	FBA24	FHY135	FHY135 22.20	SCS
1.6 Turbo RS	132	01/86→07/90	• LUC 229x45		FSB226	FBA24			
1.6 XR3i	105	01/86→08/89	• LUC 203x38		KDF085 FSB164	FBA24	FHY135	FHY135 22.20	



Hp/ch

21



SYS



... FORD



... Escort IV

1.8 D	60	01/89→07/90	• LUC 180x32	FMK084	FSB153	FBA23	FHY027	FHY027	19.00	-SCS
			• LUC 203x38		KDF085 FSB164	FBA24	FHY135	FHY135	22.20	SCS
			• 180x32		FSB554					

Escort IV Clipper

1.1	50	10/85→09/90	• 180x32		FSB554					
1.3	60, 69	01/86→07/90	• LUC 180x32	FMK084	FSB153	FBA23	FHY027	FHY027	19.00	-SCS
			• LUC 203x38		KDF085 FSB164	FBA24	FHY135	FHY135	22.20	SCS
			• 180x32		FSB554					
1.4	70, 73, 75	10/85→10/90	• LUC 180x32	FMK084	FSB153	FBA23	FHY027	FHY027	19.00	-SCS
			• LUC 203x38		KDF085 FSB164	FBA24	FHY135	FHY135	22.20	SCS
			• 180x32		FSB554					
1.6	79	01/86→07/90	• LUC 180x32	FMK084	FSB153	FBA23	FHY027	FHY027	19.00	-SCS
			• LUC 203x38		KDF085 FSB164	FBA24	FHY135	FHY135	22.20	SCS
			• 180x32		FSB554					
1.6 D	54	01/86→01/89	• 180x32		FSB554					
1.6 i	90	01/86→07/90	• LUC 203x38		KDF085 FSB164	FBA24	FHY135	FHY135	22.20	SCS
			• 180x32		FSB554					
1.8 D	60	01/89→07/90	• 180x32		FSB554					

Escort IV Convertible

1.4	73, 75	01/86→07/90	• LUC 180x32	FMK084	FSB153	FBA23	FHY027	FHY027	19.00	-SCS
			• 180x32		FSB554					
			• LUC 203x38		KDF085 FSB164	FBA24	FHY135	FHY135	22.20	SCS
1.6	79	01/86→12/87	• LUC 180x32	FMK084	FSB153	FBA23	FHY027	FHY027	19.00	-SCS
			• LUC 203x38		KDF085 FSB164	FBA24	FHY135	FHY135	22.20	SCS
			• 180x32		FSB554					
1.6 i	90, 102	01/86→07/90	• 180x32		FSB554					
			• LUC 203x38		KDF085 FSB164	FBA24	FHY135	FHY135	22.20	SCS
1.6 XR3i	105	01/86→07/90	• LUC 203x38		KDF085 FSB164	FBA24	FHY135	FHY135	22.20	SCS

Escort V

1.3	60	07/90→09/92	• LUC 180x32		KDF181 FSB297	FBA55	FHY093	FHY093	20.60	-ABS
1.4	71	07/90→09/92	• LUC 180x32		KDF181 FSB297	FBA55	FHY093	FHY093	20.60	-ABS
			• LUC 203x38		KDF209 FSB296	FBA54	FHY135	FHY135	22.20	ABS
			• LUC 203x38	FMK182	FSB296	FBA54	FHY049	FHY049	19.00	Auto.,
1.6	90, 105	07/90→12/92	• LUC 203x38		KDF209 FSB296	FBA54	FHY135	FHY135	22.20	ABS
			• LUC 203x38	FMK182	FSB296	FBA54	FHY049	FHY049	19.00	
1.8 16V XR3i	105	02/92→12/92	• LUC 203x38	FMK182	FSB296	FBA54	FHY049	FHY049	19.00	
1.8 D	60	07/90→12/92	• LUC 203x38	FMK182	FSB296	FBA54	FHY049	FHY049	19.00	

Escort V Clipper

1.3	60	09/91→09/92	• LUC 229x45		FSB298	FBA122				
			• LUC 203x38	FMK182	FSB296	FBA54	FHY049	FHY049	19.00	
1.4	71	07/90→09/92	• LUC 229x45		FSB298	FBA122				
			• LUC 203x38	FMK182	FSB296	FBA54	FHY049	FHY049	19.00	



Hp/ch

21



SYS



... FORD



... Escort V Clipper

1.6	105	07/90→09/92	<ul style="list-style-type: none"> LUC 229x45 LUC 203x38 	FMK182	FSB298	FBA122				
					FSB296	FBA54 FHY049	FHY049	19.00		
1.6	90	07/90→08/92	<ul style="list-style-type: none"> LUC 229x45 LUC 203x38 	FMK182	FSB298	FBA122				
					FSB296	FBA54 FHY049	FHY049	19.00		
1.8 16V	105	02/92→12/92	<ul style="list-style-type: none"> LUC 229x45 LUC 203x38 	FMK182	FSB298	FBA122				
					FSB296	FBA54 FHY049	FHY049	19.00		
1.8 D	60	07/90→12/92	<ul style="list-style-type: none"> LUC 229x45 LUC 203x38 	FMK182	FSB298	FBA122				
					FSB296	FBA54 FHY049	FHY049	19.00		

Escort VI

1.3	60	09/92→01/95	<ul style="list-style-type: none"> LUC 180x32 LUC 203x38 	FMK182	KDF181	FSB297	FBA55 FHY093	FHY093	20.60	
						FSB296	FBA54 FHY049	FHY049	19.00	Auto.
1.4	71, 75	09/92→01/95	<ul style="list-style-type: none"> LUC 180x32 LUC 203x38 LUC 203x38 	FMK182	KDF181	FSB297	FBA55 FHY093	FHY093	20.60	
					KDF209	FSB296	FBA54 FHY135	FHY135	22.20	ABS
						FSB296	FBA54 FHY049	FHY049	19.00	Auto.
1.6 i 16V	88, 90	09/92→01/95	<ul style="list-style-type: none"> LUC 203x38 		KDF209	FSB296	FBA54 FHY135	FHY135	22.20	
1.8 16V XR3i	130	09/92→01/95	<ul style="list-style-type: none"> LUC 203x38 	FMK182		FSB296	FBA54 FHY049	FHY049	19.00	
1.8 D	60	09/92→01/95	<ul style="list-style-type: none"> LUC 203x38 		KDF209	FSB296	FBA54 FHY135	FHY135	22.20	
1.8 i 16V	105	09/92→01/95	<ul style="list-style-type: none"> LUC 203x38 		KDF209	FSB296	FBA54 FHY135	FHY135	22.20	
1.8 TD	90	02/93→01/95	<ul style="list-style-type: none"> LUC 203x38 		KDF209	FSB296	FBA54 FHY135	FHY135	22.20	

Escort VI Clipper

1.3	60	09/92→01/95	<ul style="list-style-type: none"> LUC 229x45 LUC 203x38 	FMK182	FSB298	FBA122				
					FSB296	FBA54 FHY049	FHY049	19.00		
1.4	71, 75	01/94→01/95	<ul style="list-style-type: none"> LUC 229x45 LUC 203x38 	FMK182	FSB298	FBA122				
					FSB296	FBA54 FHY049	FHY049	19.00		
1.6 i 16V	88, 90	09/92→01/95	<ul style="list-style-type: none"> LUC 229x45 LUC 203x38 	FMK182	FSB298	FBA122				
					FSB296	FBA54 FHY049	FHY049	19.00		
1.8 D	60	09/92→01/95	<ul style="list-style-type: none"> LUC 229x45 LUC 203x38 	FMK182	FSB298	FBA122				
					FSB296	FBA54 FHY049	FHY049	19.00		
1.8 i 16V	105, 130	02/93→01/95	<ul style="list-style-type: none"> LUC 229x45 LUC 203x38 	FMK182	FSB298	FBA122				
					FSB296	FBA54 FHY049	FHY049	19.00	- ABS	
1.8 TD	90	02/93→01/95	<ul style="list-style-type: none"> LUC 229x45 LUC 203x38 	FMK182	FSB298	FBA122				
					FSB296	FBA54 FHY049	FHY049	19.00		

Escort VII

1.3	60	01/95→10/98	<ul style="list-style-type: none"> LUC 180x32 LUC 203x38 		KDF332	FSB543	FBA121 FHY335Δ	FHY335Δ	20.60	- ABS
					KDF209	FSB296	FBA54 FHY135	FHY135	22.20	ABS
1.4	75	01/95→10/98	<ul style="list-style-type: none"> LUC 180x32 LUC 203x38 		KDF332	FSB543	FBA121 FHY335Δ	FHY335Δ	20.60	- ABS
					KDF209	FSB296	FBA54 FHY135	FHY135	22.20	ABS
1.6 16V	90	01/95→10/98	<ul style="list-style-type: none"> LUC 180x32 LUC 203x39 		KDF332	FSB543	FBA121 FHY335Δ	FHY335Δ	20.60	- ABS
					KDF337	FSB552	FBA82 FHY338Δ	FHY338Δ	22.20	ABS
1.6 16V 4x4	90	01/95→10/98	<ul style="list-style-type: none"> LUC 180x32 LUC 203x39 		KDF332	FSB543	FBA121 FHY335Δ	FHY335Δ	20.60	- ABS
					KDF337	FSB552	FBA82 FHY338Δ	FHY338Δ	22.20	ABS
1.6 i 16V	88	01/95→08/95	<ul style="list-style-type: none"> LUC 180x32 LUC 203x39 		KDF332	FSB543	FBA121 FHY335Δ	FHY335Δ	20.60	- ABS
					KDF337	FSB552	FBA82 FHY338Δ	FHY338Δ	22.20	ABS



Hp/ch

21



SYS



... FORD



... Escort VII

1.8 16V	105, 115	01/95→08/95	• LUC 180x32	KDF332	FSB543	FBA121	FHY335Δ	FHY335Δ20.60	- ABS
			• LUC 203x39	KDF337	FSB552	FBA82	FHY338Δ	FHY338Δ22.20	ABS
1.8 D	60	01/95→12/96	• LUC 203x38		FSB296	FBA54			- ABS
			• LUC 180x32	KDF332	FSB543	FBA121	FHY335Δ	FHY335Δ20.60	- ABS
			• LUC 203x39	KDF337	FSB552	FBA82	FHY338Δ	FHY338Δ22.20	ABS
1.8 TD	70, 90	01/95→10/98	• LUC 180x32	KDF332	FSB543	FBA121	FHY335Δ	FHY335Δ20.60	- ABS
			• LUC 203x39	KDF337	FSB552	FBA82	FHY338Δ	FHY338Δ22.20	ABS

Escort VII Clipper

1.3	60	01/95→10/98	• LUC 203x38	FMK182	FSB296	FBA54	FHY049	FHY049 19.00	- ABS
			• LUC 203x39	KDF337	FSB552	FBA82	FHY338Δ	FHY338Δ22.20	ABS
1.4	75	01/95→02/99	• LUC 203x38	FMK182	FSB296	FBA54	FHY049	FHY049 19.00	- ABS
			• LUC 203x39	KDF337	FSB552	FBA82	FHY338Δ	FHY338Δ22.20	ABS
1.6 16V	88, 90	01/95→02/99	• LUC 203x38	FMK182	FSB296	FBA54	FHY049	FHY049 19.00	- ABS
			• LUC 203x39	KDF337	FSB552	FBA82	FHY338Δ	FHY338Δ22.20	ABS
1.8 16V	115	01/95→02/99	• LUC 203x38	FMK182	FSB296	FBA54	FHY049	FHY049 19.00	- ABS
			• LUC 203x39	KDF337	FSB552	FBA82	FHY338Δ	FHY338Δ22.20	ABS
1.8 D	60	01/95→02/99	• LUC 203x38	FMK182	FSB296	FBA54	FHY049	FHY049 19.00	- ABS
			• LUC 203x39	KDF337	FSB552	FBA82	FHY338Δ	FHY338Δ22.20	ABS
1.8 TD	70, 90	01/95→02/99	• LUC 203x38	FMK182	FSB296	FBA54	FHY049	FHY049 19.00	- ABS
			•	KDF337	FSB552	FBA82	FHY338Δ	FHY338Δ22.20	ABS

Fiesta I

0.9	40	05/76→08/83	• BDX 178x32	KDF026	FSB4	FBA1	FHY006Δ	FHY006Δ15.00	
			• BDX 178x32	KDF026	FSB4	FBA1	FHY006Δ	FHY006Δ15.00	
1.1	53, 55	05/76→08/83	• BDX 178x32	KDF026	FSB4	FBA1	FHY006Δ	FHY006Δ15.00	
1.3	66	08/77→08/83	• BDX 178x32	KDF027	FSB4	FBA1	FHY014Δ	FHY014Δ17.50	
1.6 XR2	84	08/81→08/83	• BDX 178x32	KDF138	FSB4	FBA1	FHY034	FHY034 19.00	

Fiesta II

1.0	45	09/83→11/89	• BDX 178x32	FMK096	FSB187	FBA33	FHY019	FHY019 17.50	
1.1	49, 50	09/83→02/89	• BDX 178x32	FMK096	FSB187	FBA33	FHY019	FHY019 17.50	
1.3	69	09/83→01/87	• BDX 178x32	FMK096	FSB187	FBA33	FHY019	FHY019 17.50	
1.4	71, 73, 75	10/85→11/89	• BDX 178x32	FMK096	FSB187	FBA33	FHY019	FHY019 17.50	
1.6 D	54	04/84→02/89	• BDX 178x32	FMK097	FSB187	FBA33	FHY104	FHY104 15.00	
1.6 XR2	95, 97	03/84→02/89	• BDX 178x32	KDF156	FSB187	FBA33	FHY185	FHY185 20.60	

Fiesta III

1.1	50, 55	03/89→12/95	• BDX 178x32	FMK174	FSB265	FBA121	FHY192	FHY192 17.50	- ABS
			• BDX 203x38	KDF194	FSB266	FBA53	FHY106	FHY106 22.20	ABS
1.3	60	03/89→12/95	• BDX 178x32	FMK174	FSB265	FBA121	FHY192	FHY192 17.50	- ABS
			• BDX 203x38	KDF194	FSB266	FBA53	FHY106	FHY106 22.20	ABS
			• BDX 178x32	FMK431	FSB265	FBA121	FHY430Δ	FHY430Δ22.20	10/95 →, +ABS
1.4	71, 73	03/89→12/95	• BDX 178x32	FMK174	FSB265	FBA121	FHY192	FHY192 17.50	- ABS
			• BDX 203x38	KDF194	FSB266	FBA53	FHY106	FHY106 22.20	ABS
			• BDX 178x32	FMK431	FSB265	FBA121	FHY430Δ	FHY430Δ22.20	10/95 →, +ABS



Hp/ch

21



SYS



... FORD



... Fiesta III

1.6	88	01/89→01/94	• BDX 178x32	FMK173	FSB265	FBA121	FHY191	FHY191	19.00	- ABS	
			• BDX 203x38		KDF194	FSB266	FBA53	FHY106	FHY106	22.20	ABS
1.6 i 16V	88	01/94→12/95	• BDX 178x32	FMK173	FSB265	FBA121	FHY191	FHY191	19.00	- ABS	
			• BDX 203x38		KDF194	FSB266	FBA53	FHY106	FHY106	22.20	ABS
1.6 Turbo	131	03/90→10/92	• BDX 203x38		KDF194	FSB266	FBA53	FHY106	FHY106	22.20	
1.6 XR2i	103, 110	03/89→01/94	• BDX 203x38		KDF194	FSB266	FBA53	FHY106	FHY106	22.20	
1.8 16V	105	02/92→12/95	• BDX 178x32	FMK173	FSB265	FBA121	FHY191	FHY191	19.00	- ABS	
			• BDX 203x38		KDF194	FSB266	FBA53	FHY106	FHY106	22.20	ABS
1.8 D	60	03/89→12/95	• BDX 178x32	FMK174	FSB265	FBA121	FHY192	FHY192	17.50	- ABS	
			• BDX 178x32	FMK431	FSB265	FBA121	FHY430Δ	FHY430Δ	22.20	10/95 →, +ABS	
			• BDX 203x38		KDF194	FSB266	FBA53	FHY106	FHY106	22.20	ABS
1.8 TD	77	03/93→12/95	• BDX 203x38		KDF194	FSB266	FBA53	FHY106	FHY106	22.20	
1.8 XR2i 16V	130	02/92→12/95	• BDX 203x38		KDF194	FSB266	FBA53	FHY106	FHY106	22.20	

Fiesta IV

1.25 i 16V	75	08/95→01/02	• LKD 203x38		FSB635					03/00 →	
			• LUC 180x32	FMK427	FSB636		FHY418Δ	FHY418Δ	19.00	03/00 →, -ABS	
			• BDX 203x38		FSB266	FBA53				Opt	
			• LUC 180x32	FMK330	FSB543	FBA121	FHY337Δ	FHY337Δ	17.50	→02/00	
			• LUC 180x32		KDF331	FSB543	FBA121	FHY336Δ	FHY336Δ	19.00	→02/00, auto.
1.3 i	50, 60	08/95→01/02	• LKD 203x38		FSB635					03/00 →	
			• LUC 180x32	FMK427	FSB636		FHY418Δ	FHY418Δ	19.00	03/00 →, -ABS	
			• BDX 203x38		FSB266	FBA53				Opt	
			• LUC 180x32	FMK330	FSB543	FBA121	FHY337Δ	FHY337Δ	17.50	→02/00	
			• LUC 180x32		KDF331	FSB543	FBA121	FHY336Δ	FHY336Δ	19.00	03/00 →
1.4 i 16V	90	04/96→01/02	• LKD 203x38		FSB635					03/00 →	
			• LUC 180x32	FMK427	FSB636		FHY418Δ	FHY418Δ	19.00	03/00 →, -ABS	
			• BDX 203x38		FSB266	FBA53				Opt	
			• LUC 180x32	FMK330	FSB543	FBA121	FHY337Δ	FHY337Δ	17.50	→02/00	
1.6 16V Sport	103	02/00→01/02	• LKD 203x38		FSB635						
			• LUC 180x32	FMK427	FSB636		FHY418Δ	FHY418Δ	19.00	- ABS	
1.8 D	60	08/95→04/00	• LKD 203x38		FSB635					03/00 →	
			• LUC 180x32	FMK427	FSB636		FHY418Δ	FHY418Δ	19.00	03/00 →, -ABS	
			• LUC 180x32	FMK330	FSB543	FBA121	FHY337Δ	FHY337Δ	17.50	→02/00	
1.8 Di	75	04/00→01/02	• LKD 203x38		FSB635						
			• LUC 180x32	FMK427	FSB636		FHY418Δ	FHY418Δ	19.00	- ABS	



Hp/ch

21



SYS



... FORD



Fiesta V

1.25 16V	70, 75	05/02 →	• LKD 203x38		FSB635				
1.3	69	11/01 →	• LKD 203x38		FSB635				
			• LUC 180x32	FMK427	FSB636	FHY418Δ	FHY418Δ	19.00	
1.4 16V	80	11/01 →	• LKD 203x38		FSB635				
			• LUC 180x32	FMK427	FSB636	FHY418Δ	FHY418Δ	19.00	
1.4 TDCi	68	11/01 →	• LKD 203x38		FSB635				
			• LUC 180x32	FMK427	FSB636	FHY418Δ	FHY418Δ	19.00	
1.6 16V	100	11/01 →	• LKD 203x38		FSB635				
			• LUC 180x32	FMK427	FSB636	FHY418Δ	FHY418Δ	19.00	

Focus

1.4 16V	75	10/98 →	• LUC 203x39	FMK339	FSB565	FBA208	FHY335Δ	FHY335Δ	20.60
1.6 16V	100	10/98 →	• LUC 203x39	FMK339	FSB565	FBA208	FHY335Δ	FHY335Δ	20.60
1.8 16V	115	10/98 →	• LUC 203x39	FMK339	FSB565	FBA208	FHY335Δ	FHY335Δ	20.60
1.8 Di/TDDi	75	08/99 →	• LUC 203x39	FMK339	FSB565	FBA208	FHY335Δ	FHY335Δ	20.60
1.8 TDCi	115	03/01 →	• LUC 203x39	FMK339	FSB565	FBA208	FHY335Δ	FHY335Δ	20.60
1.8 Turbo Di/TDDi	90	10/98 →	• LUC 203x39	FMK339	FSB565	FBA208	FHY335Δ	FHY335Δ	20.60
2.0 16V	131	10/98 →	• LUC 203x39	FMK339	FSB565	FBA208	FHY335Δ	FHY335Δ	20.60

Focus Clipper

1.4 16V	75	02/99 →	• LUC 203x39		FSB565	FBA208	FHY335Δ	FHY335Δ	20.60
1.6 16V	100	02/99 →	• LUC 203x39		FSB565	FBA208	FHY335Δ	FHY335Δ	20.60
1.8 16V	115	02/99 →	• LUC 203x39		FSB565	FBA208	FHY335Δ	FHY335Δ	20.60
1.8 Di/TDDi	75	08/99 →	• LUC 203x39		FSB565	FBA208	FHY335Δ	FHY335Δ	20.60
1.8 TDCi	100	09/02 →	• LUC 203x39		FSB565	FBA208	FHY335Δ	FHY335Δ	20.60
1.8 TDCi	115	03/01 →	• LUC 203x39		FSB565	FBA208	FHY335Δ	FHY335Δ	20.60
1.8 Turbo Di/TDDi	90	02/99 →	• LUC 203x39		FSB565	FBA208	FHY335Δ	FHY335Δ	20.60
2.0 16V	131	02/99 →	• LUC 203x39		FSB565	FBA208			

Fusion

1.25	75	08/04 →	• LKD 203x38		FSB635				
1.4	80	08/02 →	• LKD 203x38		FSB635				
1.4 TDCi	68	08/02 →	• LKD 203x38		FSB635				
1.6	100	08/02 →	• LKD 203x38		FSB635				
1.6 TDCi	90	11/04 →	• LKD 203x38		FSB635				

Granada

1.6	75	07/81 → 08/85	• LUC 229x57	KDF290	FSB147	FBA39	FHY135	FHY135	22.20	→ 08/82
			• LUC 229x57		FSB147	FBA39				09/82 →
1.7	70, 73	08/77 → 05/82	• LUC 229x57		FSB147	FBA39				
			• LUC 254x57		FSB148					
			• 229x45		FSB357					→ 08/81
			• LUC 229x45	KDF293	FSB152	FBA39	FHY093	FHY093	20.60	Opt. → 08/81
1.9 D	54	08/77 → 08/82	• LUC 254x57		FSB361	FBA150				
2.0	101, 105	08/79 → 08/85	• LUC 254x57		FSB361	FBA150				
			• 229x57		FSB359					



Hp/ch

21



SYS



... FORD



... Granada

2.0	87, 90	08/77→07/79	• LUC 254x57 • 229x57		FSB361 FSB359	FBA150				
2.1 D	63	08/77→08/82	• LUC 229x57 • 229x57	KDF290	FSB147 FSB359	FBA39	FHY135	FHY135	22.20	→ 06/79
2.3	107	08/77→06/79	• LUC 229x57 • LUC 254x57 • 229x57		FSB147 FSB148 FSB359	FBA39				
2.3	112, 114	06/79→08/85	• 229x57		FSB359					→ 06/79
2.5 D	69	08/82→08/85	• LUC 229x57 • LUC 254x57	KDF290	FSB147 FSB148	FBA39	FHY135	FHY135	22.20	
2.8	132, 135	08/77→08/85	• LUC 254x57 • LUC 254x57 • 229x57		FSB148 FSB361 FSB359	FBA150				→ 06/79
2.8 i	147, 150	08/77→08/85	• LUC 254x57 • LUC 254x57 • 229x57		FSB148 FSB361 FSB359	FBA150				→ 06/79
2.8 i	160	08/77→08/81	• 229x57		FSB359					→ 06/79

KA

1.0 i	52	07/97→09/99	• LUC 180x32	FMK330	FSB543	FBA121	FHY337Δ	FHY337Δ	17.50	
1.0 i	65	09/99→	• LUC 180x32		KDF331 FSB543	FBA121	FHY336Δ	FHY336Δ	19.00	
1.3 i	49, 50, 60	06/98→	• LUC 180x32 • LUC 180x32 • LUC 180x32	FMK427 FMK330	FSB636 FSB543		FHY418Δ	FHY418Δ	19.00	02/00 → → 09/99
					KDF331 FSB543	FBA121	FHY337Δ	FHY337Δ	17.50	10/99 →

Maverick I

2.4 i	118	09/96→04/98	• LUC 254x57		FSB517					
2.4 i (UDS)	116	09/96→04/98	• LUC 254x57		FSB517					
2.7 TD	125	09/96→04/98	• LUC 254x57		FSB517					

Maverick II

2.0 16V	124	02/01→	• LUC 254x57		FSB517					
---------	-----	--------	--------------	--	--------	--	--	--	--	--

Mondeo I

1.6 i 16V	88, 90	02/93→08/96	• LUC 203x38 • LUC 229x45	FMK211 FMK212	FSB421 FSB422	FBA82 FBA83	FHY194 FHY195	FHY194 FHY195	22.20 20.60	→ 06/93, ABS -
1.8 i 16V	112, 115	02/93→08/96	• LUC 203x38 • LUC 229x45	FMK211 FMK212	FSB421 FSB422	FBA82 FBA83	FHY194 FHY195	FHY194 FHY195	22.20 20.60	06/94 → → 05/94
1.8 i 16V 4x4	115	02/93→08/96	• LUC 229x45	FMK212	FSB422	FBA83	FHY195	FHY195	20.60	
1.8 TD	88, 90	06/93→08/96	• LUC 203x38 • LUC 229x45	FMK211 FMK212	FSB421 FSB422	FBA82 FBA83	FHY194 FHY195	FHY194 FHY195	22.20 20.60	06/94 → → 05/94
2.0 i 16V	132	12/94→08/96	• LUC 229x45	FMK212	FSB422	FBA83	FHY195	FHY195	20.60	
2.0 i 16V 4x4	132	12/94→08/96	• LUC 229x45	FMK212	FSB422	FBA83	FHY195	FHY195	20.60	



Hp/ch

21



SYS



... FORD



Mondeo I Clipper

1.6 i 16V	88, 90	04/93 → 08/96	• LUC 203x38	FMK211	FSB421	FBA82	FHY194	FHY194	22.20
			• LUC 229x45						
1.8 i 16V	112, 115	04/93 → 08/96	• LUC 203x38	FMK211	FSB421	FBA82	FHY194	FHY194	22.20
			• LUC 229x45						
1.8 i 16V 4x4	115	04/93 → 08/96	• LUC 228x45	FMK211	FSB537	FBA82	FHY194	FHY194	22.20
			• LUC 229x45						
1.8 TD	88, 90	06/93 → 08/96	• LUC 203x38	FMK211	FSB421	FBA82	FHY194	FHY194	22.20
			• LUC 229x45						
2.0 i 16V	132, 136	01/93 → 08/96	• LUC 203x38	FMK211	FSB421	FBA82	FHY194	FHY194	22.20
			• LUC 229x45						
2.0 i 16V 4x4	132, 136	04/93 → 08/96	• LUC 203x38	FMK211	FSB421	FBA82	FHY194	FHY194	22.20
			• LUC 229x45						

Mondeo II

1.6 i	90	09/96 → 11/00	• LUC 203x38	FMK211	FSB421	FBA82	FHY194	FHY194	22.20
			• LUC 228x45						
1.6 i 16V	95	05/98 → 11/00	• LUC 203x38	FMK211	FSB421	FBA82	FHY194	FHY194	22.20
			• LUC 228x45						
1.8 i	115	09/96 → 11/00	• LUC 203x38	FMK211	FSB421	FBA82	FHY194	FHY194	22.20
			• LUC 228x45						
1.8 TD	90	09/96 → 11/00	• LUC 203x38	FMK211	FSB421	FBA82	FHY194	FHY194	22.20
			• LUC 228x45						
2.0 i	131	09/96 → 11/00	• LUC 228x45	FMK211	FSB537	FBA82	FHY194	FHY194	22.20
			• LUC 229x45						

Mondeo II Clipper

1.6 i	90	09/96 → 11/00	• LUC 203x38	FMK211	FSB421	FBA82	FHY194	FHY194	22.20	
			• LUC 228x45							FSB537
			• LUC 229x45							KDF213
1.6 i 16V	95	05/98 → 11/00	• LUC 203x38	FMK211	FSB421	FBA82	FHY194	FHY194	22.20	
			• LUC 228x45							FSB537
			• LUC 229x45							KDF213
1.8 i	115	09/96 → 11/00	• LUC 203x38	FMK211	FSB421	FBA82	FHY194	FHY194	22.20	
			• LUC 228x45							FSB537
			• LUC 229x45							KDF213
1.8 TD	90	09/96 → 11/00	• LUC 203x38	FMK211	FSB421	FBA82	FHY194	FHY194	22.20	
			• LUC 228x45							FSB537
			• LUC 229x45							KDF213
2.0 i	131	09/96 → 11/00	• LUC 228x45	FMK211	FSB537	FBA82	FHY194	FHY194	22.20	
			• LUC 229x45							KDF213

Orion

1.3	69	07/83 → 03/86	• 180x32	FMK211	FSB554	FBA23	FHY009	FHY009	17.80
			• LUC 180x32						
1.6	79	07/83 → 03/86	• LUC 180x32	FMK211	FSB153	FBA23	FHY009	FHY009	17.80
			• LUC 203x38						



Hp/ch

21



SYS



... FORD



... Orion

1.6 D	54	02/84→03/86	• 180x32		FSB554					01/86 →
			• LUC 180x32		KDF099 FSB153	FBA23	FHY009	FHY009	17.80	→ 12/85
1.6 i	105	07/83→03/86	• LUC 180x32		KDF099 FSB153	FBA23	FHY009	FHY009	17.80	
			• LUC 203x38		KDF100 FSB164	FBA24	FHY027	FHY027	19.00	

Orion II

1.3	60, 69	12/85→07/90	• LUC 203x38		KDF085 FSB164	FBA24	FHY135	FHY135	22.20	ABS
			• 180x32		FSB554					
			• LUC 180x32	FMK084	FSB153	FBA23	FHY027	FHY027	19.00	- ABS
1.4	72, 73, 75	01/86→07/90	• LUC 180x32	FMK084	FSB153	FBA23	FHY027	FHY027	19.00	- ABS
			• LUC 203x38		KDF085 FSB164	FBA24	FHY135	FHY135	22.20	ABS
			• 180x32		FSB554					
1.6	90	12/85→07/90	• LUC 180x32	FMK084	FSB153	FBA23	FHY027	FHY027	19.00	- ABS
			• LUC 203x38		KDF100 FSB164	FBA24	FHY027	FHY027	19.00	
			• LUC 203x38		KDF085 FSB164	FBA24	FHY135	FHY135	22.20	ABS
1.6 D	54	12/85→01/89	• 180x32		FSB554					
			• 203x38		KDF085 FSB164	FBA24	FHY135	FHY135	22.20	ABS
			• LUC 180x32	FMK084	FSB153	FBA23	FHY027	FHY027	19.00	- ABS
1.6 i	102, 105	03/86→07/90	• LUC 180x32	FMK084	FSB153	FBA23	FHY027	FHY027	19.00	- ABS
			• LUC 203x38		KDF100 FSB164	FBA24	FHY027	FHY027	19.00	
			• LUC 203x38		KDF085 FSB164	FBA24	FHY135	FHY135	22.20	ABS
1.8 D	60	01/89→07/90	• 180x32		FSB554					
			• LUC 180x32	FMK084	FSB153	FBA23	FHY027	FHY027	19.00	- ABS
			• LUC 203x38		KDF085 FSB164	FBA24	FHY135	FHY135	22.20	ABS

Orion III

1.3	60	07/90→12/93	• LUC 180x32		KDF181 FSB297	FBA55	FHY093	FHY093	20.60	
			• LUC 203x38	FMK182	FSB296	FBA54	FHY049	FHY049	19.00	Auto.
1.4	71, 73	07/90→12/93	• LUC 180x32		KDF181 FSB297	FBA55	FHY093	FHY093	20.60	
			• LUC 203x38		KDF209 FSB296	FBA54	FHY135	FHY135	22.20	ABS
			• LUC 203x38	FMK182	FSB296	FBA54	FHY049	FHY049	19.00	
1.6	90	07/90→12/92	• LUC 203x38		KDF209 FSB296	FBA54	FHY135	FHY135	22.20	ABS
			• LUC 203x38	FMK182	FSB296	FBA54	FHY049	FHY049	19.00	
1.6 i	105	07/90→09/92	• LUC 203x38		KDF209 FSB296	FBA54	FHY135	FHY135	22.20	ABS
			• LUC 203x38	FMK182	FSB296	FBA54	FHY049	FHY049	19.00	
1.6 i 16V	90	07/92→12/93	• LUC 203x38		KDF209 FSB296	FBA54	FHY135	FHY135	22.20	ABS
			• LUC 203x38	FMK182	FSB296	FBA54	FHY049	FHY049	19.00	
1.8 D	60	11/90→12/93	• LUC 203x38		KDF209 FSB296	FBA54	FHY135	FHY135	22.20	ABS
			• LUC 203x38	FMK182	FSB296	FBA54	FHY049	FHY049	19.00	
1.8 i 16V	105	02/92→12/93	• LUC 203x38		KDF209 FSB296	FBA54	FHY135	FHY135	22.20	ABS
			• LUC 203x38	FMK182	FSB296	FBA54	FHY049	FHY049	19.00	
1.8 TD	90	03/92→12/93	• LUC 203x38		KDF209 FSB296	FBA54	FHY135	FHY135	22.20	ABS
			• LUC 203x38	FMK182	FSB296	FBA54	FHY049	FHY049	19.00	



Hp/ch

21



... FORD



Puma

1.4 16V	90	11/97→10/00	• LKD 203x38		FSB635					
			• LUC 180x32	KDF331	FSB543	FBA121	FHY336Δ	FHY336Δ19.00		→09/99
			• LUC 180x32	FMK330	FSB543	FBA121	FHY337Δ	FHY337Δ17.50		10/99 →
1.6 16V	103	08/00→	• LKD 203x38		FSB635					
1.7 16V	125	03/97→	• LKD 203x38		FSB635					
			• LUC 180x32	KDF331	FSB543	FBA121	FHY336Δ	FHY336Δ19.00		→09/99
			• LUC 180x32	FMK330	FSB543	FBA121	FHY337Δ	FHY337Δ17.50		10/99 →

Sierra I

1.3	60	08/82→12/86	• BDX 203x38	FMK031	FSB215	FBA106	FHY153	FHY153 20.60		
1.6	75, 79	08/82→12/86	• BDX 203x38	FMK031	FSB215	FBA106	FHY153	FHY153 20.60		
1.8	90	10/84→12/86	• LUC 229x57		KDF086	FSB176	FBA28	FHY097	FHY097 20.60	
2.0	90, 100, 105	08/82→12/86	• LUC 229x57		KDF086	FSB176	FBA28	FHY097	FHY097 20.60	
2.0 i	115	03/85→12/86	• LUC 229x57		KDF086	FSB176	FBA28	FHY097	FHY097 20.60	
2.3	114	08/82→12/86	• LUC 229x57		KDF086	FSB176	FBA28	FHY097	FHY097 20.60	
2.3 D	67	08/82→12/86	• LUC 229x57		KDF086	FSB176	FBA28	FHY097	FHY097 20.60	
2.8 i XR 4x4	146, 150	09/83→12/86	• LUC 254x57		FSB177					
2.8 XR4i	143, 146, 150	08/82→12/86	• LUC 254x57		FSB177					

Sierra I Station Wagon

1.6	75	08/82→12/86	• LUC 229x57		KDF086	FSB176	FBA28	FHY097	FHY097 20.60	
1.8	90	10/84→12/86	• LUC 229x57		KDF141	FSB176	FBA28	FHY135	FHY135 22.20	
2.0	90, 100, 105, 115	08/82→12/86	• LUC 229x57		KDF141	FSB176	FBA28	FHY135	FHY135 22.20	
2.3	114	08/82→12/86	• LUC 229x57		KDF141	FSB176	FBA28	FHY135	FHY135 22.20	
2.3 D	67	08/82→12/86	• LUC 229x57		KDF141	FSB176	FBA28	FHY135	FHY135 22.20	
2.8 i 4x4	143, 146	08/82→12/86	• LUC 254x57		FSB177					
2.8 XR4i	143, 146	08/82→12/86	• LUC 254x57		FSB177					

Sierra II

1.6	72, 75	01/87→02/93	• BDX 203x38		KDF157	FSB215	FBA106	FHY101	FHY101 22.00	
1.6 i	80	10/89→02/93	• BDX 203x38		KDF157	FSB215	FBA106	FHY101	FHY101 22.00	
1.8	80	10/87→05/88	• LUC 229x57		KDF086	FSB176	FBA28	FHY097	FHY097 20.60	
1.8	87	05/88→02/93	• LUC 229x57		KDF086	FSB176	FBA28	FHY097	FHY097 20.60	
1.8	90	01/87→05/88	• LUC 229x57		KDF086	FSB176	FBA28	FHY097	FHY097 20.60	
1.8 TD	75	08/88→02/93	• LUC 229x57		KDF086	FSB176	FBA28	FHY097	FHY097 20.60	
2.0	105	01/87→02/93	• LUC 229x57		KDF086	FSB176	FBA28	FHY097	FHY097 20.60	
2.0 i	100, 109, 115, 120, 125	01/87→02/93	• LUC 229x57		KDF086	FSB176	FBA28	FHY097	FHY097 20.60	
2.3 D	67	01/87→09/89	• LUC 229x57		KDF086	FSB176	FBA28	FHY097	FHY097 20.60	

Sierra II Station Wagon

1.6	72, 75	01/87→02/93	• LUC 229x57		KDF141	FSB176	FBA28	FHY135	FHY135 22.20	
1.6 i	80	10/89→02/93	• LUC 229x57		KDF141	FSB176	FBA28	FHY135	FHY135 22.20	
1.8	90	01/87→02/93	• LUC 229x57		KDF141	FSB176	FBA28	FHY135	FHY135 22.20	
1.8 TD	75	08/88→02/93	• LUC 229x57		KDF141	FSB176	FBA28	FHY135	FHY135 22.20	
2.0	105	01/87→02/93	• LUC 229x57		KDF141	FSB176	FBA28	FHY135	FHY135 22.20	
2.0 4x4	120, 125	05/89→02/93	• LUC 229x57		KDF141	FSB176	FBA28	FHY135	FHY135 22.20	
2.0 i	100, 115, 120, 125	01/87→02/93	• LUC 229x57		KDF141	FSB176	FBA28	FHY135	FHY135 22.20	



Hp/ch

21



SYS

**... FORD****... Sierra II Station Wagon**

2.3 D	67	01/87→02/93	• LUC	229x57	KDF141	FSB176	FBA28	FHY135	FHY135	22.20
2.8 4x4	150	01/87→08/88	• LUC	254x57		FSB177				
2.8 i	143, 146	01/87→02/93	• LUC	254x57		FSB177				
2.8 i 4x4	146	01/87→02/93	• LUC	254x57		FSB177				

Street KA

1.6	95	05/03→	• LKD	203x38		FSB635				
-----	----	--------	-------	--------	--	--------	--	--	--	--

FORD**Courier**

1.3	50	10/91→01/96	• BDX	203x38	KDF194	FSB266	FBA53	FHY106	FHY106	22.20
1.3	50	01/96→01/00	• LUC	180x32	KDF333	FSB543	FBA121	FHY338Δ	FHY338Δ	22.20
			• LUC	203x39	KDF337	FSB552	FBA82	FHY338Δ	FHY338Δ	22.20
1.3	50	01/00→	• LUC	180x32	KDF333	FSB543	FBA121	FHY338Δ	FHY338Δ	22.20
			• LUC	203x39	KDF337	FSB552	FBA82	FHY338Δ	FHY338Δ	22.20
1.4 16V	88	05/96→	• LUC	180x32	KDF333	FSB543	FBA121	FHY338Δ	FHY338Δ	22.20
1.8 D		10/91→01/96	• BDX	203x38	KDF194	FSB266	FBA53	FHY106	FHY106	22.20
1.8 D		02/96→01/00	• LUC	180x32	KDF333	FSB543	FBA121	FHY338Δ	FHY338Δ	22.20
			• LUC	203x39	KDF337	FSB552	FBA82	FHY338Δ	FHY338Δ	22.20
1.8 D		02/00→	• LUC	180x32	KDF333	FSB543	FBA121	FHY338Δ	FHY338Δ	22.20
			• LUC	203x39	KDF337	FSB552	FBA82	FHY338Δ	FHY338Δ	22.20
1.8 TD		10/91→01/96	• BDX	203x38	KDF194	FSB266	FBA53	FHY106	FHY106	22.20
1.8 TD		02/96→01/00	• LUC	180x32	KDF333	FSB543	FBA121	FHY338Δ	FHY338Δ	22.20
			• LUC	203x39	KDF337	FSB552	FBA82	FHY338Δ	FHY338Δ	22.20
1.8 TD		02/00→	• LUC	180x32	KDF333	FSB543	FBA121	FHY338Δ	FHY338Δ	22.20
			• LUC	203x39	KDF337	FSB552	FBA82	FHY338Δ	FHY338Δ	22.20

Econovan

1.4	65	03/86→03/92	• SUM	229x43		FSB245				
2.0 D	56	03/86→03/92	• SUM	229x43		FSB245				

Escort Express

1.1	50	03/81→02/86	• LUC	203x38	KDF085	FSB164	FBA24	FHY135	FHY135	22.20
1.1	50	05/86→07/90	• LUC	203x38	KDF085	FSB164	FBA24	FHY135	FHY135	22.20
1.3	69	03/81→02/86	• LUC	203x38	KDF085	FSB164	FBA24	FHY135	FHY135	22.20
1.3	60, 63	02/86→07/90	•	180x32		FSB554				
1.4	73	01/95→	• LUC	229x45	KDF204	FSB298	FBA122	FHY135	FHY135	22.20
1.4 i	73	02/86→07/90	•	180x32		FSB554				
1.6	84	03/81→02/86	• LUC	203x38	KDF085	FSB164	FBA24	FHY135	FHY135	22.20
1.6	81	02/86→07/90	• LUC	203x38	KDF085	FSB164	FBA24	FHY135	FHY135	22.20
1.6 D	54	02/84→02/86	• LUC	203x38	KDF085	FSB164	FBA24	FHY135	FHY135	22.20
1.6 D	54	02/86→07/90	•	180x32		FSB554				
1.8 D	60	07/88→07/90	•	180x32		FSB554				
1.8 D	60	01/95→	• LUC	229x45	KDF204	FSB298	FBA122	FHY135	FHY135	22.20
1.8 Turbo D	70	12/95→06/01	• LUC	229x45	KDF204	FSB298	FBA122	FHY135	FHY135	22.20



Hp/ch

21



... FORD



Fiesta van

1.0	40	10/77→11/86	• BDX 178x32	KDF026	FSB4	FBA1	FHY006 Δ	FHY006 Δ	15.00	
1.0	45	08/83→11/89	• BDX 178x32	FMK096	FSB187	FBA33	FHY019	FHY019	17.50	
1.1	53	10/77→11/86	• BDX 178x32	KDF026	FSB4	FBA1	FHY006 Δ	FHY006 Δ	15.00	
1.3	60	09/91→02/96	• BDX 178x32	FMK174	FSB265	FBA121	FHY192	FHY192	17.50	- ABS
			• BDX 178x32	FMK431	FSB265	FBA121	FHY430 Δ	FHY430 Δ	22.20	10/95 →, +ABS
			• BDX 203x38	KDF194	FSB266	FBA53	FHY106	FHY106	22.20	ABS
1.3	60	02/96→	• LUC 203x39	FMK552	FSB552	FBA82				
1.4 i	90	04/96→10/99	• BDX 178x32	FMK174	FSB265	FBA121	FHY192	FHY192	17.50	Opt
			• LUC 180x32	FMK330	FSB543	FBA121	FHY337 Δ	FHY337 Δ	17.50	
1.8 D	60	03/89→12/95	• BDX 178x32	FMK174	FSB265	FBA121	FHY192	FHY192	17.50	- ABS
			• BDX 203x38	KDF194	FSB266	FBA53	FHY106	FHY106	22.20	ABS
1.8 D	60	09/91→02/96	• BDX 178x32	FMK174	FSB265	FBA121	FHY192	FHY192	17.50	- ABS
			• BDX 178x32	FMK431	FSB265	FBA121	FHY430 Δ	FHY430 Δ	22.20	10/95 →, +ABS
			• BDX 203x38	KDF194	FSB266	FBA53	FHY106	FHY106	22.20	ABS
1.8 D	60	02/96→	• LUC 203x39	FMK552	FSB552	FBA82				
			• LUC 180x32	KDF333	FSB543	FBA121	FHY338 Δ	FHY338 Δ	22.20	

P100

1.6	73	04/82→09/87	• LUC 254x57		FSB361	FBA150				
-----	----	-------------	--------------	--	--------	--------	--	--	--	--

P100 II

1.8 TD	75	10/87→12/92	• 250x70		FSB395					
2.0	78	10/87→	• 254x70		FSB396					

Tourneo Connect

1.8 16V	116	09/02→	• 228.6x58		FSB648					
1.8 Di	75	09/02→	• 228.6x58		FSB648					
1.8 Turbo Di, TDCi	90	09/02→	• 228.6x58		FSB648					

Transit I

1.5	60	01/71→05/73	• LKD 229x45		FSB375					
			• LKD 229x45		FSB385					
			• LKD 254x70		FSB374					
			• LKD 254x70		FSB378					
			• LKD 254x57		FSB377					
1.7	65	04/71→03/78	• LKD 229x45		FSB375					
			• LKD 229x45		FSB385					
			• LKD 254x70		FSB374					
			• LKD 254x70		FSB378					
			• LKD 254x57		FSB377					
1.7 1300	65	03/67→07/73	• LKD 229x45		FSB375					
			• LKD 229x45		FSB385					

Transit II

80 1.6	65	01/78→12/85	• LKD 229x45		FSB375					
			• LKD 229x45		FSB385					
100 1.6	65	01/78→12/85	• LKD 229x45		FSB375					
			• LKD 229x45		FSB385					



Hp/ch

21



SYS



... FORD



... Transit II

100 2.0	59, 75, 78	01/78→12/85	• LKD 229x45 • LKD 229x45	FSB375 FSB385		
100 2.4D	63	01/78→12/85	• LKD 229x45 • LKD 229x45	FSB375 FSB385		
120 2.0	59, 75, 78	01/78→12/85	• LKD 229x45 • LKD 229x45	FSB375 FSB385		
120 2.4D	63	01/78→12/85	• LKD 229x45 • LKD 229x45	FSB375 FSB385		
125 2.0	59, 75, 78	01/78→12/85	• LKD 254x70	FSB387		→1978
125 2.4D	63	01/78→12/85	• LKD 254x70	FSB387		→1978
130 2.0	59, 75, 78	01/78→12/85	• LKD 254x57	FSB386		
130 2.4D	63	01/78→12/85	• LKD 254x57	FSB386		
130 2.5D	68	01/83→12/85	• LKD 254x57	FSB386		
150 1.6	65	01/78→12/85	• LKD 254x70	FSB387		
150 2.0	59, 75, 78	01/78→12/85	• LKD 254x70	FSB387		
150 2.4D	63	01/78→12/85	• LKD 254x70	FSB387		
150 2.5D	68	01/83→12/85	• LKD 254x70	FSB387		
160 1.6	65	01/78→12/85	• LKD 254x57	FSB386		
160 2.0	59, 75, 78	01/78→12/85	• LKD 254x57	FSB386		
160 2.4D	63	01/78→12/85	• LKD 254x57	FSB386		
175 1.6	65	01/78→12/85	• LKD 254x57 • LKD 254x70	FSB386 FSB387		sin wheel twin wheels
175 2.0	59, 75, 78	01/78→12/85	• LKD 254x57 • LKD 254x70	FSB386 FSB387		sin wheel twin wheels
175 2.4D	63	01/78→12/85	• LKD 254x57 • LKD 254x70	FSB386 FSB387		sin wheel twin wheels
190 2.0	59, 75, 78	01/78→12/85	• LKD 254x57 • LKD 254x70	FSB386 FSB387		sin wheel twin wheels
190 2.4D	63	01/78→12/85	• LKD 254x57 • LKD 254x70	FSB386 FSB387		sin wheel twin wheels

Transit III

80 1.6	63	10/85→12/91	• LKD 230x45	FSB394		
80 2.5 D	68, 71	10/85→12/91	• LKD 230x45	FSB394		
100 1.6	63	10/85→12/91	• LKD 230x45	FSB394		
100 2.0	78	10/85→12/91	• LKD 230x45	FSB394		
100 2.5D	68, 71	10/85→12/91	• LKD 230x45	FSB394		
100 2.9i		10/85→12/91	• LKD 230x45	FSB394		
100L 2.0	78	10/85→12/91	• LKD 250x70	FSB395		
100L 2.5D	68, 71	10/85→12/91	• LKD 250x70	FSB395		
120 2.0	78	10/85→12/91	• LKD 230x45 • LKD 250x70	FSB394 FSB395		SWB LWB
120 2.5D	68, 71	10/85→12/91	• LKD 230x45 • LKD 250x70	FSB394 FSB395		SWB LWB



Hp/ch

21



SYS



... FORD



... Transit III

130 2.0	78	10/85→12/91	• LKD 250x70 • LKD 254x70	FSB395 FSB396					
130 2.5D	68, 71	10/85→12/91	• LKD 250x70 • LKD 254x70	FSB395 FSB396					
160 2.0	78	10/85→12/91	• LKD 250x70 • LKD 254x70	FSB395 FSB396					
160 2.5D	68, 71	10/85→12/91	• LKD 250x70 • LKD 254x70	FSB395 FSB396					
160 2.9i		10/85→12/91	• LKD 250x70 • LKD 254x70	FSB395 FSB396					
190 2.0	78	10/85→12/91	• LKD 250x70 • LKD 254x70	FSB395 FSB396					
190 2.5D	68, 71	10/85→12/91	• LKD 250x70 • LKD 254x70	FSB395 FSB396					
190 2.9i		10/85→12/91	• LKD 250x70 • LKD 254x70	FSB395 FSB396					

Transit IV

80 2.0	90, 98	09/91→06/94	• BDX 254x50	KDF251 FSB332	FBA73	FHY223	FHY223	22.20
80 2.5 Di	70, 80, 85	05/91→06/94	• BDX 254x50	KDF245 FSB332	FBA73	FHY217	FHY217	20.60
100 2.0	90, 98	09/91→06/94	• BDX 254x50	KDF251 FSB332	FBA73	FHY223	FHY223	22.20
100 2.5 Di	70, 80, 85	05/91→06/94	• BDX 254x50	KDF245 FSB332	FBA73	FHY217	FHY217	20.60
115 2.0	90, 98	09/91→06/94	• BDX 254x50	KDF251 FSB332	FBA73	FHY223	FHY223	22.20
115 2.5 Di	70, 80, 85	05/91→06/94	• BDX 254x50	KDF245 FSB332	FBA73	FHY217	FHY217	20.60
120 2.5 Di	70, 80, 85	05/91→06/94	• BDX 254x50	KDF245 FSB332	FBA73	FHY217	FHY217	20.60
120 2.5 TD	101	05/91→06/94	• BDX 254x50	KDF245 FSB332	FBA73	FHY217	FHY217	20.60
130 2.0	90, 98	09/91→06/94	• BDX 254x50	KDF251 FSB332	FBA73	FHY223	FHY223	22.20
130 2.5 Di	70, 80, 85	05/91→06/94	• BDX 280x63	KDF322 FSB331	FBA74	FHY217	FHY217	20.60
150 2.0	90, 98	09/91→06/94	• BDX 254x50	KDF251 FSB332	FBA73	FHY223	FHY223	22.20
150 2.5 Di	70, 80, 85	05/91→06/94	• BDX 280x63	KDF322 FSB331	FBA74	FHY217	FHY217	20.60
150 2.5 TD	101	05/91→06/94	• BDX 280x63	KDF322 FSB331	FBA74	FHY217	FHY217	20.60
190 2.5 Di	70, 80, 85	05/91→06/94	• BDX 280x63	KDF246 FSB331	FBA74	FHY218	FHY218	25.40
190 2.5 TD	101	05/91→06/94	• BDX 280x63	KDF246 FSB331	FBA74	FHY218	FHY218	25.40
190 2.9i		05/91→06/94	• BDX 280x63	KDF246 FSB331	FBA74	FHY218	FHY218	25.40

Transit V

100 2.0	114	07/94→12/99	• BDX 254x50 • BDX 254x52	KDF251 FSB332 FSB542	FBA73	FHY223	FHY223	22.20
100 2.5 Di	69, 76, 85	07/94→12/99	• BDX 254x50 • BDX 254x52	KDF245 FSB332 FSB542	FBA73	FHY217	FHY217	20.60
120 2.5 Di	69, 76, 85	07/94→12/99	• BDX 254x50 • BDX 254x52	KDF245 FSB332 FSB542	FBA73	FHY217	FHY217	20.60
120 2.5 TD	75, 85, 100	07/94→12/99	• BDX 254x50 • BDX 254x52	KDF245 FSB332 FSB542	FBA73	FHY217	FHY217	20.60



Hp/ch

21



SYS

**... FORD****... Transit V**

150 2.5 Di	69, 76, 85	07/94→12/99	<ul style="list-style-type: none"> • BDX 280x63 • BDX 281x63 	KDF322	FSB331 FSB541	FBA74	FHY217	FHY217	20.60
150 2.5 TD	75, 85, 100	07/94→12/99	<ul style="list-style-type: none"> • BDX 280x63 • BDX 281x63 	KDF322	FSB331 FSB541	FBA74	FHY217	FHY217	20.60
190 2.5 Di	69, 76, 85	07/94→12/99	<ul style="list-style-type: none"> • BDX 280x63 • BDX 281x63 	KDF246	FSB331 FSB541	FBA74	FHY218	FHY218	25.40
190 2.5 TD	75, 85, 100	07/94→12/99	<ul style="list-style-type: none"> • BDX 280x63 • BDX 281x63 	KDF246	FSB331 FSB541	FBA74	FHY218	FHY218	25.40

Transit VI

2.0 Di	75, 86, 100	08/00→	<ul style="list-style-type: none"> • Bosch 280x64 • Bosch 254x52 		FSB590 FSB596				RWD FWD
2.0 TDCi	125	08/02→	<ul style="list-style-type: none"> • Bosch 280x64 • Bosch 254x52 		FSB590 FSB596				RWD FWD
2.3 16V	146	04/01→	<ul style="list-style-type: none"> • Bosch 280x64 • Bosch 254x52 		FSB590 FSB596				RWD FWD
2.4 Di	75, 90, 120	01/00→	<ul style="list-style-type: none"> • Bosch 280x64 • Bosch 254x52 		FSB590 FSB596				RWD FWD
2.4 TDCi	137	03/04→	<ul style="list-style-type: none"> • Bosch 280x64 • Bosch 254x52 		FSB590 FSB596				RWD FWD
2.4 TDE	115	03/04→	<ul style="list-style-type: none"> • Bosch 280x64 • Bosch 254x52 		FSB590 FSB596				RWD FWD

FORD USA**Probe II**

2.0 16V	116	10/93→03/98	<ul style="list-style-type: none"> • 229x32 		FSB479				
2.5 V6 24V	162	10/93→03/98	<ul style="list-style-type: none"> • 229x32 		FSB479				
2.5 V6 24V	163	12/94→03/98	<ul style="list-style-type: none"> • 229x32 		FSB479				

HONDA**Accord**

1.6 L/EX	80	01/78→09/83	<ul style="list-style-type: none"> • ATE 200x35 • 180x36 		FSB231 FSB52				01/82 →
----------	----	-------------	--	--	-----------------	--	--	--	---------

Accord II

1.6 EX	88	09/83→10/85	<ul style="list-style-type: none"> • ATE 200x35 		FSB231				- ABS
1.8 EX	101	09/83→10/85	<ul style="list-style-type: none"> • ATE 200x35 		FSB231				- ABS

Accord III

1.6 L	88	11/85→12/89	<ul style="list-style-type: none"> • ATE 200x35 • AKE 200x35 		FSB231 FSB219				
2.0 EX	102, 103, 106	11/85→12/89	<ul style="list-style-type: none"> • AKE 200x35 		FSB219				
2.0 EXi	116	01/86→12/89	<ul style="list-style-type: none"> • AKE 200x35 		FSB219				→ 08/87
2.0 i 16V	133	10/87→12/89	<ul style="list-style-type: none"> • AKE 200x35 		FSB219				



Hp/ch

21

**... HONDA****Accord III Station Wagon**

1.6 L	88	11/85→12/89	• ATE 200x35	FSB231				
			• AKE 200x35	FSB219				
2.0 EX	103, 106	11/85→12/89	• AKE 200x35	FSB219				- ABS
2.0 EXi	122	11/85→12/87	• AKE 200x35	FSB219				

Accord IV

2.0 16V	90, 110, 13301/90	→03/93	• AKE 220x35	FSB318				
---------	-------------------	--------	--------------	--------	--	--	--	--

Civic

1300 L (SL)	45, 60	09/80→09/83	• SUM 180x25	KDF153 FSB163	FBA127	FHY203	FHY204	17.50
1300 S (SL)	71	10/79→12/84	• SUM 180x25	KDF153 FSB163	FBA127	FHY203	FHY204	17.50
1200 (SB1)	54	07/72→02/77	• 180x36	FSB52				
1200 (SB2)	54, 60	03/77→12/80	• 180x36	FSB52				
1300 L (SS)	60	09/79→09/83	• SUM 180x25	KDF153 FSB163	FBA127	FHY203	FHY204	17.50

Civic Station Wagon

1.5 (AN)	86	10/83→10/87	• AKE 200x30	FSB220				
1.5 4WD (AR)	86	01/85→10/87	• AKE 200x30	FSB220				
1300 (WC)	60	09/79→09/83	• SUM 200x25	FSB161				

Civic II

1.2	54	01/85→10/87	• AKE 180x31	KDF154 FSB204	FBA42	FHY181	FHY182	19.00
1.3	71	10/83→10/87	• AKE 180x31	KDF154 FSB204	FBA42	FHY181	FHY182	19.00
1.5 GL	86	10/83→10/87	• AKE 180x31	KDF154 FSB204	FBA42	FHY181	FHY182	19.00
1.5 GT	101	01/85→10/87	• AKE 180x31	KDF154 FSB204	FBA42	FHY181	FHY182	19.00
1.5 GTi	90	03/86→10/87	• AKE 180x31	KDF154 FSB204	FBA42	FHY181	FHY182	19.00

Civic II Station Wagon

1.5 i 16V	94	01/88→11/91	• AKE 200x30	FSB220				
1.6 i 16V 4WD	109	01/88→12/89	• AKE 200x30	FSB220				
1.6 i 16V 4WD	110	01/88→02/95	• AKE 200x30	FSB220				

Civic III

1.3	75	10/87→12/89	• AKE 180x31	KDF154 FSB204	FBA42	FHY181	FHY182	19.00
1.3 16V	75	09/89→09/91	• AKE 180x31	KDF154 FSB204	FBA42	FHY181	FHY182	19.00
1.4 L	90	10/87→12/89	• AKE 180x31	KDF154 FSB204	FBA42	FHY181	FHY182	19.00
1.5 i 16V	90	10/88→09/91	• AKE 180x31	KDF154 FSB204	FBA42	FHY181	FHY182	19.00

Civic IV

1.3 16V (EG3)	75	10/91→11/95	• AKE 200x35	FSB219				
			• AKE 180x31	KDF154 FSB204	FBA42	FHY181	FHY182	19.00
1.4 i	90	09/94→01/97	• LUC 203x38	FSB271	FBA42			
1.5 i 16V	90, 94	10/91→11/95	• AKE 200x35	FSB219				
			• AKE 180x31	KDF154 FSB204	FBA42	FHY181	FHY182	19.00
			• AKE 180x31	FSB402				
1.5 i Vtec-E	90	09/94→01/97	• LUC 203x38	FSB271	FBA42			
			• AKE 180x31	FSB402				
1.6 i Vtec	126	09/94→01/97	• LUC 203x38	FSB271	FBA42			



Hp/ch

21



SYS



... HONDA



Civic IV Coupe

1.5 i Lsi	101	01/94→11/95	<ul style="list-style-type: none"> • AKE 180x31 • AKE 200x35 	FSB402					
1.6 i	105	01/94→11/95	<ul style="list-style-type: none"> • AKE 200x35 	FSB219					

Civic V

1.4 i	90	11/95→02/01	<ul style="list-style-type: none"> • AKE 180x31 • AKE 200x35 	KDF154	FSB204	FBA42	FHY181	FHY182	19.00
1.5 i	114	11/95→02/01	<ul style="list-style-type: none"> • AKE 180x31 • AKE 180x31 • AKE 200x35 	KDF154	FSB204	FBA42	FHY181	FHY182	19.00
1.5 16V (MB9)	114	04/98→02/01	<ul style="list-style-type: none"> • AKE 200x35 		FSB219				
1.4 i (EJ9)	75	11/95→02/01	<ul style="list-style-type: none"> • AKE 180x31 • AKE 200x35 	KDF154	FSB204	FBA42	FHY181	FHY182	19.00
1.6 i	114	11/95→02/01	<ul style="list-style-type: none"> • AKE 200x35 		FSB219				
1.6 Vti	160	11/95→02/01	<ul style="list-style-type: none"> • AKE 200x35 		FSB219				
1.4 16V	75	01/97→02/01	<ul style="list-style-type: none"> • LUC 203x38 • LUC 203x38 		FSB271	FBA42			
1.5 16V	114	01/97→02/01	<ul style="list-style-type: none"> • AKE 200x35 		FSB219				
1.6 Vti	160	01/97→02/01	<ul style="list-style-type: none"> • AKE 200x35 		FSB219				

Civic V Coupe

1.6 i	105	03/96→03/00	<ul style="list-style-type: none"> • AKE 200x35 		FSB219				
1.6 i Vtec	125	03/96→03/00	<ul style="list-style-type: none"> • AKE 200x35 		FSB219				

Concerto

1.4	90	08/89→10/91	<ul style="list-style-type: none"> • LUC 203x38 	KDF311	FSB271	FBA42	FHY328 Δ	FHY327 Δ	19.05
1.5 i 16V	90	08/89→03/95	<ul style="list-style-type: none"> • LUC 203x38 	KDF311	FSB271	FBA42	FHY328 Δ	FHY327 Δ	19.05
1.6 16V	106, 112, 122	08/89→03/95	<ul style="list-style-type: none"> • LUC 203x38 	KDF311	FSB271	FBA42	FHY328 Δ	FHY327 Δ	19.05

CR-V

2.0 16V	128	10/95→01/99	<ul style="list-style-type: none"> • 220x35 		FSB318				
2.0 16V	147	01/99→	<ul style="list-style-type: none"> • 220x35 		FSB318				

CRX

1.3	71	10/83→10/87	<ul style="list-style-type: none"> • AKE 180x31 	KDF154	FSB204	FBA42	FHY181	FHY182	19.00
1.5 i	101	10/83→11/86	<ul style="list-style-type: none"> • AKE 180x31 	KDF154	FSB204	FBA42	FHY181	FHY182	19.00
1.6 i 16V	125	03/86→10/87	<ul style="list-style-type: none"> • AKE 180x31 	KDF154	FSB204	FBA42	FHY181	FHY182	19.00

HR-V

1.6 16V	105	03/99→	<ul style="list-style-type: none"> • AKE 200x35 		FSB219				
1.6 16V 4WD	105, 124	03/99→	<ul style="list-style-type: none"> • AKE 200x35 		FSB219				

Integra

1.6	120	03/86→08/89	<ul style="list-style-type: none"> • AKE 200x30 		FSB220				
-----	-----	-------------	--	--	--------	--	--	--	--

Jazz

1.2	45, 55, 56	02/84→10/86	<ul style="list-style-type: none"> • SUM 180x25 		FSB163	FBA127			
-----	------------	-------------	--	--	--------	--------	--	--	--

Logo

1.3	65	03/99→03/02	<ul style="list-style-type: none"> • 180x27 		FSB572				
-----	----	-------------	--	--	--------	--	--	--	--



Hp/ch

21

**... HONDA****Prelude Coupe**

1.6	80	11/78→10/82	• SUM 180x25	FSB163	FBA127	→ 12/80
			• SUM 200x25	FSB161		01/81 →

Quintet

1.6 EX	80	02/80→12/84	• SUM 180x25	FSB163	FBA127	
			• SUM 200x25	FSB161		

HYUNDAI**Accent (X-3)**

1.3	60, 75	10/94→01/00	• 180x31	FSB605		
1.3 i 12V	84	10/94→01/00	• 180x31	FSB605		
1.5 i 12V	88	10/94→01/00	• 180x31	FSB605		
1.5 i 16V	99	12/95→01/00	• 180x31	FSB605		

Accent (LC)

1.3	75, 83	01/00→	• 180x38	FSB606		
1.3	84, 86	08/02→	• 180x38	FSB606		
1.5	90, 102	01/00→	• 180x38	FSB606		
1.5 CRDi	82	04/02→	• 180x38	FSB606		
1.6	105	12/02→	• 180x38	FSB606		

Amica

1.0i		03/00→	• 180x31	FSB586		
------	--	--------	----------	--------	--	--

Atos

1.0 i	54	02/98→	• 180x31	FSB586		
1.0 i	58	03/01→	• 180x31	FSB586		

Atos Prime

1.0 i	54	08/99→	• 180x31	FSB586		
1.0 i	58	03/01→	• 180x31	FSB586		

Coupe

1.6 16V	116	03/98→04/02	• 203x38	FSB607		- ABS, 09/98 →
1.6 i 16V	114	12/96→04/02	• 203x38	FSB607		- ABS, 09/98 →

Lantra

1.5 i.e.	86	10/90→11/95	• 203x39	FSB319		
1.6 i.e. 16V	106, 114	10/90→11/95	• 203x39	FSB319		
1.8 i.e. 16V	127	10/90→11/95	• 203x39	FSB319		

Pony

1.3	68	10/85→09/89	• AKE 180x35	FSB162		
1.3	58, 67	10/89→01/95	• BDX 180x34	FSB269		
1.4	68	08/77→	• LUC 203x38	FSB362	FBA4	
1.5	72	10/89→01/95	• BDX 180x34	FSB269		
1.5 i	83, 84	10/89→01/95	• BDX 180x34	FSB269		



Hp/ch

21



SYS

**... HYUNDAI****S Coupe**

1.5 i	84, 88	02/90→05/96	• SUM 180x35	FSB310		
			• BDX 180x34	FSB269		
1.5 i Turbo	116	04/91→05/96	• SUM 180x35	FSB310		
			• BDX 180x34	FSB269		

Santa Fe

2.0	135	08/01→	• 254x57	FSB608		
2.0 CRDi	113	08/01→	• 254x57	FSB608		
2.0 CRDi 4x4	113	04/01→	• 254x57	FSB608		
2.4 16V	136, 146	02/01→	• 254x57	FSB608		
2.4 16V 4x4	136, 146	02/01→	• 254x57	FSB608		
2.7 V6 4x4	173	02/01→	• 254x57	FSB608		

Sonata

1.8 i	95	09/88→10/93	• LUC 229x45	FSB152	FBA39	→ 08/89
2.0 i	101	09/88→08/91	• LUC 229x45	FSB152	FBA39	→ 08/89
2.0 i	109	01/91→10/93	• LUC 229x45	FSB152	FBA39	
2.0 i 16V	130	01/91→10/93	• LUC 229x45	FSB152	FBA39	
2.4 i	113	09/88→08/91	• LUC 229x45	FSB152	FBA39	
3.0 i V6	145	01/91→10/93	• LUC 229x45	FSB152	FBA39	→ 09/91

Sonata II

1.8 i	98	05/93→06/98	• LUC 229x45	FSB152	FBA39	
2.0 i	105	06/94→08/96	• LUC 229x45	FSB152	FBA39	
2.0 i	95	08/96→06/98	• LUC 229x45	FSB152	FBA39	
2.0 i 16V	139	05/93→06/98	• LUC 229x45	FSB152	FBA39	

Stellar

1.6	76	10/83→12/91	• LUC 229x45	FSB152	FBA39	→ 12/86
			• SUM 229x43	FSB189		01/87 →

Trajet

2.0	136	03/00→	• 254x57	FSB608		
2.0	140	01/04→	• 254x57	FSB608		
2.0 CRDi	113	04/01→	• 254x57	FSB608		
2.7 V6	173	09/00→	• 254x57	FSB608		

HYUNDAI**H100**

2.4	114, 122	07/93→03/00	• LUC 254x57	FSB361	FBA150	
2.5 D	75	07/93→12/94	• LUC 254x57	FSB361	FBA150	
2.5 D	78	12/94→03/00	• LUC 254x57	FSB361	FBA150	
2.5 TD	80	07/93→03/00	• LUC 254x57	FSB361	FBA150	

Starex (H1)

2.4	112	06/97→	• LUC 254x57	FSB361	FBA150	
2.4 4WD	112	02/98→	• LUC 254x57	FSB361	FBA150	
2.5 TD	80	06/97→	• LUC 254x57	FSB361	FBA150	
2.5 TD 4WD	80	02/98→	• LUC 254x57	FSB361	FBA150	



Hp/ch

21



SYS

**INNOCENTI****Elba**

1.3	67	08/91→	• FIAT	185x31	FSB27	FBA9			
1.4 i.e.	67	09/94→12/96	• FIAT	185x31	FSB27	FBA9			
1.5 i.e.	75	08/92→09/94	• FIAT	185x31	FSB27	FBA9			
1.6 i.e.	75	09/94→12/96	• FIAT	185x31	FSB27	FBA9			
1.7 D	57	08/91→12/96	• FIAT	185x31	FSB27	FBA9			

Koral

45	45	01/90→12/92	• FIAT	185x31	FSB27	FBA9			
55	55	01/90→12/92	• FIAT	185x31	FSB27	FBA9			

Mini

1.0	44	05/74→02/82	• BDX	185x31	FSB400				
			• LKD	178x32	KDF007	FSB278	FBA89	FHY161	FHY161 19.00
			• BDX	185x31	FSB400				
1.0 De Tomaso Turbo	68	82→90	• FIAT	185x31	KDF083	FSB27	FBA9	FHY038	FHY038 19.00
1.3 De Tomaso	69	08/76→02/82	• LKD	178x32	FSB278	FBA89			

ISUZU**Midi**

2.0	83	01/89→	• AKE	254x50	FSB257				
2.0 4WD	83	01/89→	• AKE	254x50	FSB257				

Trooper Soft Top

2.2 TD	72	03/84→12/91	• AKE	254x50	FSB257				
2.3	90	11/85→12/91	• AKE	254x50	FSB257				

IVECO**Daily I**

27		78→82	•	254x70	FSB378				
28.8 - 32.9		79→96	•	254x70	FSB378				man adj.
28.8 - 32.9		82→90	•	254x70	FSB393				auto adj.
30.8		05/96→	• LKD	254x89	FSB391				
30.9		05/96→	• LKD	254x89	FSB391				
30.10		05/96→	• LKD	254x89	FSB391				
35.8		79→96	•		FSB391				
35.8		90→96	•		FSB407				Opt. WI
35.8		05/96→	★	172x42	FSB593				
35.10		05/96→	• LKD	254x89	FSB391				
			★	172x42	FSB593				
			★		FSB658				
35.12		05/96→	★	172x42	FSB593				
40.8		79→96	• LKD	254x89	FSB391				



Hp/ch

21



SYS

**... IVECO****Daily II**

35 S 13 V, 35 C 13 V	03/00→	★			FSB658
35 S 13, 35 C 13	03/00→	★			FSB658
35 S 9 V, 35 C 9 V	03/00→	★			FSB658
35 S 9, 35 C 9	03/00→	★			FSB658

JAGUAR**XJ**

2.9	147, 159, 16710/86→08/90	•			FSB292
3.2	211 11/94→	•			FSB292
3.2 24V	199 09/90→11/94	•			FSB292
4.0	222 09/89→11/94	•			FSB292
4.0 Sovereign	241 11/94→	•			FSB292
4.0 R Super Charged	320 11/94→	•			FSB292
12 H.E.	295 09/81→12/92	•			FSB292
Sovereign V12	264, 268 07/85→12/92	•			FSB292
6.0 V12	311 03/93→11/94	•			FSB292
6.0	311 11/94→	•			FSB292

XJS Coupe

3.6	185, 199 01/88→05/92	•			FSB292
4.0	222 05/91→09/94	•			FSB292
4.0	233 07/94→03/96	•			FSB292
5.3	275 01/88→06/91	•			FSB292
5.3	282 05/91→08/93	•			FSB292
6.0	302 05/93→03/96	•			FSB292

XJSC Convertible

3.6	185, 212 08/87→05/91	•			FSB292
4.0	222 05/91→09/94	•			FSB292
4.0	233 07/94→03/96	•			FSB292
5.3	275 01/88→09/91	•			FSB292
5.3	282 05/91→08/93	•			FSB292
5.3 H.E.	264, 295 07/85→05/92	•			FSB292
6.0	302 05/93→03/96	•			FSB292

XK 8 Coupe

4.0	284 03/96→	•			FSB292
-----	------------	---	--	--	--------

XK 8 Convertible

4.0	284 03/96→	•			FSB292
-----	------------	---	--	--	--------

JEEP**Cherokee (KJ)**

2.4	147 09/01→	•	254x46		FSB620
2.5 CRD	143 09/01→	•	254x46		FSB620
2.8 CRD	150 11/02→	•	254x46		FSB620
3.7 V6	204 08/03→	•	254x46		FSB620



Hp/ch

21



... JEEP



Cherokee (XJ)

2.1 TD	80	06/89→03/92	•	229x65.5	FSB466	
2.1 TD	87	10/84→	•	254x46	FSB429	
2.5 i	118, 122	12/91→	•	229x65.5	FSB466	Opt, → 12/96
			•	254x46	FSB524	→ 12/96
2.5 TD	116	01/88→	•	229x65.5	FSB466	
			•	254x46	FSB429	
			•	254x46	FSB524	
2.5 TD	121	10/95→	•	254x46	FSB524	
			•	229x65.5	FSB466	
4.0 i	173	07/98→	•	229x65.5	FSB466	
4.0 i	173	01/95→	•	229x65.5	FSB466	
			•	254x46	FSB524	
4.0 i	184	02/99→	•	229x65.5	FSB466	
4.0 i	184	12/91→	•	229x65.5	FSB466	
4.0 i	185	01/88→	•	254x46	FSB429	

CJ5 - CJ8

2.0	85	01/83→12/87	•	254x46	FSB429	
2.1 D	60	01/83→12/87	•	254x46	FSB429	
2.4 D	60	01/83→12/87	•	254x46	FSB429	
2.5	106	01/84→12/87	•	254x46	FSB429	
2.5	88	01/80→12/83	•	254x46	FSB429	

Grand Cherokee

2.5 TD	115	10/95→04/99	•	254x46	FSB524	
4.0 i	177, 180, 184	09/91→04/99	•	254x46	FSB524	
5.2 i (ZJ)	211, 212, 215	01/92→04/99	•	254x46	FSB524	

Wrangler

2.5	103	01/88→12/91	•	229x65.5	FSB466	08/90→
			•	254x46	FSB429	03/89→08/90
2.5	121	12/91→08/96	•	229x65.5	FSB466	
4.0	178	12/91→08/96	•	229x65.5	FSB466	

Wrangler II

2.5	118	08/96→	•	229x64	FSB619	01/01→
			•	229x65.5	FSB466	→ 12/00
4.0	169	06/98→	•	229x64	FSB619	01/01→
			•	229x65.5	FSB466	
4.0	177	08/96→	•	229x64	FSB619	01/01→



Hp/ch

21



SYS

**KIA****Mentor**

1.5 i 16V	80	02/96→	•	200x36	FSB609	Opt
			•	200x35	FSB516	09/98 →
1.6 i	80	01/95→	•	200x36	FSB609	Opt
			•	200x35	FSB516	09/98 →
1.8 i 16V	112	01/95→	•	200x36	FSB609	Opt
			•	200x35	FSB516	09/98 →

Pregio

2.5 TG	94	09/02→	•	260x50	FSB288	
2.7 D	82	10/97→	•	260x50	FSB288	

Pride

1.1 i	52	01/91→	•	AKE 170x25	FSB264	
1.3 16V	60, 72	01/90→	•	AKE 170x25	FSB264	
1.3 16V	64	10/96→	•	AKE 170x25	FSB264	
1.3 i	69	01/90→	•	AKE 170x25	FSB264	

Pride Station Wagon

1.3	64	08/99→	•	AKE 170x25	FSB264	
-----	----	--------	---	------------	--------	--

Rio

1.5	98	09/00→	•	200x26	FSB612	
-----	----	--------	---	--------	--------	--

Rio Station Wagon

1.3	75, 82	08/00→	•	200x26	FSB612	
1.5	98	08/00→	•	200x26	FSB612	

Sedona

2.5 V6	165	08/99→10/01	•	254x57	FSB568	
2.9 TD	126	08/99→10/01	•	254x57	FSB568	

Shuma

1.5 i 16V	88	10/97→	•	200x36	FSB609	Opt
			•	200x35	FSB516	09/98 →
1.8 i 16V	110	10/97→	•	200x36	FSB609	Opt
			•	200x35	FSB516	09/98 →

Sportage

2.0	118	10/00→	•	200x35	FSB548	
2.0 4WD	118	10/00→	•	200x35	FSB548	
2.0 i 16V	128	10/00→	•	200x35	FSB548	
2.0 i 16V 4WD	128	04/94→	•	200x35	FSB548	
2.0 i 4WD	95	04/94→08/99	•	200x35	FSB548	
2.0 TD 4WD	83	10/97→	•	200x35	FSB548	



Hp/ch

21



SYS

**LADA****110**

1.5	73, 78	01/95→	• FIAT	200x40	FSB240	FBA46		
1.5	76	10/00→	• FIAT	200x40	FSB240	FBA46		
1.5 16V	95	01/95→	• FIAT	200x40	FSB240	FBA46		

111

1.5	78	01/96→	• FIAT	200x40	FSB240	FBA46		
1.5 16V	91	10/00→	• FIAT	200x40	FSB240	FBA46		
1.5 16V	95	01/95→	• FIAT	200x40	FSB240	FBA46		

112

1.5	73, 78	01/95→	• FIAT	200x40	FSB240	FBA46		
1.5 16V	95	01/95→	• FIAT	200x40	FSB240	FBA46		

1200-1500 Station Wagon

1200	60	09/73→08/84	• BDX	250x51	KDF033	FSB59	FBA101	FHY207	FHY207	20.60
------	----	-------------	-------	--------	---------------	-------	--------	--------	--------	-------

1200-1600

1200 L/S	60	01/70→06/86	• BDX	250x51	KDF033	FSB59	FBA101	FHY207	FHY207	20.60
1300	65	05/78→01/87	• BDX	250x51	KDF033	FSB59	FBA101	FHY207	FHY207	20.60
1300	69	08/74→08/84	• BDX	250x51	KDF033	FSB59	FBA101	FHY207	FHY207	20.60
1600	79	09/72→08/84	• BDX	250x51	KDF034	FSB60	FBA97	FHY207	FHY207	20.60
1600 N/L	78	03/79→10/86	• BDX	250x51	KDF034	FSB60	FBA97	FHY207	FHY207	20.60

Niva

1600	73	01/87→03/95	• BDX	250x51	KDF033	FSB59	FBA101	FHY207	FHY207	20.60
1600	76	12/76→05/87	• BDX	250x51	KDF033	FSB59	FBA101	FHY207	FHY207	20.60
1700 i	80	06/96→	• BDX	250x51	KDF033	FSB59	FBA101	FHY207	FHY207	20.60
1700 i	82	10/00→	• BDX	250x51	KDF033	FSB59	FBA101	FHY207	FHY207	20.60
1900 Diesel	64	01/93→	• BDX	250x51	KDF033	FSB59	FBA101	FHY207	FHY207	20.60

Nova

1200 Junior/L	60	09/81→	• BDX	250x51	KDF033	FSB59	FBA101	FHY207	FHY207	20.60
1300 Spezial/L	65	05/81→	• BDX	250x51	KDF033	FSB59	FBA101	FHY207	FHY207	20.60
1500 S	71	06/89→	• BDX	250x51	KDF033	FSB59	FBA101	FHY207	FHY207	20.60
1500 Special	75	03/85→	• BDX	250x51	KDF033	FSB59	FBA101	FHY207	FHY207	20.60
1600	76	01/88→	• BDX	250x51	KDF033	FSB59	FBA101	FHY207	FHY207	20.60

Samara

1100	53	02/88→12/94	• FIAT	200x40	KDF172	FSB240	FBA46	FHY077	FHY077	20.60
1100	58	02/96→	• FIAT	200x40	KDF172	FSB240	FBA46	FHY077	FHY077	20.60
1300	61	09/91→	• FIAT	200x40	KDF172	FSB240	FBA46	FHY077	FHY077	20.60
1300	65	01/86→12/94	• FIAT	200x40	KDF172	FSB240	FBA46	FHY077	FHY077	20.60
1300	68	02/96→	• FIAT	200x40	KDF172	FSB240	FBA46	FHY077	FHY077	20.60
1500	68	09/91→	• FIAT	200x40	KDF172	FSB240	FBA46	FHY077	FHY077	20.60
1500	71	02/95→	• FIAT	200x40	KDF172	FSB240	FBA46	FHY077	FHY077	20.60
1500	72	01/88→	• FIAT	200x40	KDF172	FSB240	FBA46	FHY077	FHY077	20.60

Toscana

1300	65	12/85→	• BDX	250x51	FSB60	FBA97				
1500	75	09/83→02/93	• BDX	250x51	FSB60	FBA97				



Hp/ch

21



SYS

**LANCIA****A112**

0.9 Junior	40	03/81→06/86	• FIAT	185x31		FSB27	FBA9		
1.0 Abarth	69	03/78→02/84	• FIAT	185x31		FSB27	FBA9		
1.0 LX	48	03/84→12/86	• FIAT	185x31		FSB27	FBA9		

Dedra

1.6 i.e.	78, 90	08/89→03/93	• BDX	180x32	FMK117	FSB263	FBA52	FHY042	FHY042	19.00
1.6 i.e.	75	04/93→07/99	• BDX	180x32	FMK117	FSB263	FBA52	FHY042	FHY042	19.00
1.6 LE (835EB)	90	07/94→07/99	• BDX	180x32	FMK210	FSB263	FBA52	FHY094	FHY094	20.60

Delta I

1.1	64	01/86→12/90	• FIAT	185x31	KDF020	FSB27	FBA9	FHY206	FHY206	17.50	→ Ch.229445
			• FIAT	185x31	KDF083	FSB27	FBA9	FHY038	FHY038	19.00	Ch.262991 →
			• FIAT	185x31	KDF095	FSB27	FBA9	FHY156	FHY156	17.50	Ch.229446 - Ch.262990
1.3	79	09/83→08/92	• FIAT	185x31	KDF020	FSB27	FBA9	FHY206	FHY206	17.50	→ Ch.229445
			• FIAT	185x31	KDF083	FSB27	FBA9	FHY038	FHY038	19.00	Ch.262991 →
			• FIAT	185x31	KDF095	FSB27	FBA9	FHY156	FHY156	17.50	Ch.229446 - Ch.262990
1.3	75	09/79→08/92	• FIAT	185x31	KDF020	FSB27	FBA9	FHY206	FHY206	17.50	→ Ch.229445
			• FIAT	185x31	KDF083	FSB27	FBA9	FHY038	FHY038	19.00	Ch.262991 →
			• FIAT	185x31	KDF095	FSB27	FBA9	FHY156	FHY156	17.50	Ch.229446 - Ch.262990
1.5	86	09/79→12/92	• FIAT	185x31	KDF020	FSB27	FBA9	FHY206	FHY206	17.50	→ Ch.229445
			• FIAT	185x31	KDF083	FSB27	FBA9	FHY038	FHY038	19.00	Ch.262991 →
			• FIAT	185x31	KDF095	FSB27	FBA9	FHY156	FHY156	17.50	Ch.229446 - Ch.262990
1.9 Turbo DS	80	10/86→12/89	• FIAT	185x31	KDF083	FSB27	FBA9	FHY038	FHY038	19.00	

Delta II

1.4 i.e.	69	10/94→08/99	• BDX	180x32	FMK210	FSB263	FBA52	FHY094	FHY094	20.60
1.6 i.e.	75, 90	06/93→08/99	• BDX	180x32	FMK210	FSB263	FBA52	FHY094	FHY094	20.60
1.6 i.e. 16V	103	01/96→08/99	• BDX	180x32	FMK210	FSB263	FBA52	FHY094	FHY094	20.60
			• BDX	203x39	FMK255	FSB401	FBA148	FHY226	FHY226	22.20
1.8 i.e. 16V	113	03/96→08/99	• BDX	203x39	FMK255	FSB401	FBA148	FHY226	FHY226	22.20
1.9 TD	90	10/94→08/99	• BDX	203x39	FMK255	FSB401	FBA148	FHY226	FHY226	22.20

Prisma

1.3	79	01/83→02/92	• FIAT	185x31	KDF083	FSB27	FBA9	FHY038	FHY038	19.00	ch. → 3032273
			• FIAT	185x31	KDF095	FSB27	FBA9	FHY156	FHY156	17.50	→ ch. 3032272
1.5	75, 80	09/85→02/92	• FIAT	185x31	KDF083	FSB27	FBA9	FHY038	FHY038	19.00	ch. → 3032273
			• FIAT	185x31	KDF095	FSB27	FBA9	FHY156	FHY156	17.50	→ ch. 3032272
1.5	86	01/83→04/86	• FIAT	185x31	KDF083	FSB27	FBA9	FHY038	FHY038	19.00	ch. → 3032273
			• FIAT	185x31	KDF095	FSB27	FBA9	FHY156	FHY156	17.50	→ ch. 3032272
1.9 D	65	01/83→02/92	• FIAT	185x31	KDF083	FSB27	FBA9	FHY038	FHY038	19.00	
1.9 Turbo D	80	05/85→12/89	• FIAT	185x31	KDF083	FSB27	FBA9	FHY038	FHY038	19.00	

Y

1.1	54	11/95→	• BDX	180x32	FMK238	FSB263	FBA52	FHY210	FHY210	20.60
			• LKD	180x32	FMK237	FSB477	FBA52	FHY209	FHY209	20.60
1.2	60	03/96→	• BDX	180x32	FMK238	FSB263	FBA52	FHY210	FHY210	20.60
			• LKD	180x32	FMK237	FSB477	FBA52	FHY209	FHY209	20.60



Hp/ch

21



SYS



... LANCIA



... Y

1.2 16V	86	04/97→	• BDX 180x32	FMK238	FSB263	FBA52	FHY210	FHY210	20.60
			• LKD 180x32	FMK237	FSB477	FBA52	FHY209	FHY209	20.60
1.2 16V	80	10/00→	• BDX 180x32	FMK238	FSB263	FBA52	FHY210	FHY210	20.60
			• LKD 180x32	FMK237	FSB477	FBA52	FHY209	FHY209	20.60
1.4 12V	75, 80	03/96→	• BDX 180x32	FMK238	FSB263	FBA52	FHY210	FHY210	20.60
			• LKD 180x32	FMK237	FSB477	FBA52	FHY209	FHY209	20.60

Y10

1.0 Fire	45	03/85→06/89	• FIAT 185x31	KDF083	FSB27	FBA9	FHY038	FHY038	19.00
1.0 Fire	45	10/87→02/92	• FIAT 185x31	KDF083	FSB27	FBA9	FHY038	FHY038	19.00
1.0 Fire	44	06/85→06/91	• FIAT 185x31	KDF083	FSB27	FBA9	FHY038	FHY038	19.00
1.0 Fire 4WD	44	12/86→02/89	• FIAT 185x31	KDF083	FSB27	FBA9	FHY038	FHY038	19.00
1.0 Turbo	84	03/85→02/89	• FIAT 185x31	KDF083	FSB27	FBA9	FHY038	FHY038	19.00
1.1 Avenue	54	01/95→12/95	• FIAT 185x31	KDF083	FSB27	FBA9	FHY038	FHY038	19.00
1.1 Avenue 4WD	54	01/95→12/95	• FIAT 185x31	KDF083	FSB27	FBA9	FHY038	FHY038	19.00
1.1 i.e.	57	08/89→06/92	• FIAT 185x31	KDF083	FSB27	FBA9	FHY038	FHY038	19.00
1.1 i.e. 4WD	57	08/89→06/92	• FIAT 185x31	KDF083	FSB27	FBA9	FHY038	FHY038	19.00
1.1 i.e. Fire	50	07/89→09/95	• FIAT 185x31	KDF083	FSB27	FBA9	FHY038	FHY038	19.00
1.1 i.e. Fire 4WD	50	09/92→12/95	• FIAT 185x31	KDF083	FSB27	FBA9	FHY038	FHY038	19.00
1.3 i.e. Fire	76	11/87→05/93	• FIAT 185x31	KDF083	FSB27	FBA9	FHY038	FHY038	19.00
1.3 i.e. Fire	72	02/89→12/95	• FIAT 185x31	KDF083	FSB27	FBA9	FHY038	FHY038	19.00

Zeta

2.0 16V	132	05/98→07/00	★ ATE		FSB666				
			• BDX 256x61	FMK242	FSB535	FBA204	FHY214	FHY214	19.00
2.0 16V	136	07/00→09/02	★ ATE		FSB666				
			• BDX 256x61	FMK242	FSB535	FBA204	FHY214	FHY214	19.00
2.0 JTD	109	09/99→09/02	★ ATE		FSB666				
			• BDX 256x61	FMK242	FSB535	FBA204	FHY214	FHY214	19.00
2.0 Turbo	147	05/95→09/02	★ ATE		FSB666				
2.1 TD	109	05/96→09/99	★ ATE		FSB666				

LANDROVER



Defender

2.5 90 TDi	113	09/90→	★		FSB473				
2.5 Td5 4WD	122	06/98→	★		FSB473				

Defender 88/109

2.3	69	09/63→12/86	★		FSB348				
			•	254x38	FSB365				Tandem-axle assembly, 88 Model
			•	279x57	FSB347				109 Model
			•	279x57	FSB360				109 Model



Hp/ch

21



SYS

**... LANDROVER****... Defender 88/109**

2.3 D	63	09/63→12/86	★		FSB348			
			•	254x38	FSB365			Tandem-axle assembly, 88 Model
			•	279x57	FSB347			109 Model
			•	279x57	FSB360			109 Model

Defender 90/110

2.5	84	09/85→07/90	★		FSB348			
			•	254x38	FSB365			90 Model
			•	279x57	FSB347			110 Model
2.5 TD	86	09/86→07/90	★		FSB348			
			•	254x38	FSB365			90 Model
			•	279x57	FSB347			110 Model
3.5 V8	136	09/83→07/90	★		FSB473			110 Model
			•	254x38	FSB365			

Discovery I

2.0 16V	135	09/93→06/94	★		FSB473			
2.5 TDi	113	09/89→06/94	★		FSB473			
3.5	154	09/89→06/94	★		FSB473			05/93 →

Discovery II

2.0 16V	135	06/94→	★		FSB473			→ 12/98
2.5 TDi	113	08/96→	★		FSB473			→ 12/98
2.5 TDi	122	10/95→	★		FSB473			→ 12/98

Freelander

1.8 16V	117	11/00→	•	254x45	FSB651			
			•	295x61	FSB559			
1.8 i 16V	120	02/98→11/00	•	LUC 254x38	FSB556			
2.0 Di	98	02/98→11/00	•	LUC 254x38	FSB556			
2.0 Td4	109, 112	11/00→	•	254x45	FSB651			
2.5 V6	177	11/00→	•	254x45	FSB651			
			•	LUC 254x38	FSB556			

Range Rover

3.5	132	07/70→08/81	★		FSB348			
-----	-----	-------------	---	--	--------	--	--	--

LDV**400**

2.5 TD	96	11/95→	•	254x70	FSB393			
--------	----	--------	---	--------	--------	--	--	--

Convoy

2.5 Di	76	10/98→	•	254x70	FSB393			
2.5 TDi	101	10/98→	•	254x70	FSB393			



Hp/ch

21



SYS



... LDV



Sherpa

1.6	65	03/74→09/78	•	229x45	FSB375		
			•	254x70	FSB374		
1.6	65	01/83→09/88	•	229x45	FSB375		
			•	254x70	FSB393		
1.7	73	10/78→12/82	•	229x45	FSB375		
			•	254x70	FSB374		
1.8	68	01/83→09/88	•	229x45	FSB375		
			•	254x70	FSB393		
1.8 D	65	03/74→12/82	•	229x45	FSB375		
			•	254x70	FSB374		
2.0	87	01/83→09/88	•	229x45	FSB375		
			•	254x70	FSB393		
2.6 D	80	01/83→09/88	•	229x45	FSB375		
			•	254x70	FSB393		
3.5	140	01/83→09/88	•		FSB384		Sin Wheel
			•	229x45	FSB375		Twin wheel
			•	254x70	FSB393		Twin wheel

LIGIER



Ambra

0.5	19	12/96→	•	160x42	FSB600		
			•	180x32	FSB601		

LOTUS



Europa

1.5	78	10/66→10/70	•	203x38	FSB355		
-----	----	-------------	---	--------	--------	--	--

MAZDA



121

1.1	57	10/87→10/90	•	AKE 170x25	FSB264		
1.3	55, 60	10/87→10/90	•	AKE 170x25	FSB264		

121 II

1.3 16V	53, 72	11/90→03/96	•	180x31	FSB538		
1.25	75	03/96→	•	LUC 180x32	FSB543	FBA121	
1.3	50, 60	03/96→	•	LUC 180x32	FSB543	FBA121	
1.8 D	60	03/96→	•	LUC 180x32	FSB543	FBA121	

323

1.0	45	06/77→05/80	•	200x33	FSB53		
1.3	60	01/77→05/80	•	200x33	FSB53		
1.4	69	05/78→05/80	•	200x33	FSB53		



Hp/ch

21



SYS



... MAZDA



323 Station Wagon

1.3	60	05/78→05/86	• SUM	200x33	FSB156	
1.4	69	05/78→08/82	• SUM	200x33	FSB156	
1.5	70	04/82→05/86	• SUM	200x33	FSB156	

323 II

1.1	54	11/80→10/85	• SUM	180x30	FSB172	
1.3	60	09/81→10/85	• SUM	180x30	FSB172	
1.5	75, 88	05/81→09/86	• SUM	180x30	FSB172	

323 III

1.1	55	08/85→04/90	• SUM	200x25	FSB238	
1.3	60	08/85→05/89	• SUM	200x25	FSB238	
1.5	73, 75	08/85→05/89	•	200x25	FSB315	Opt
			• SUM	200x25	FSB238	
1.6 GT	85	11/86→10/89	• SUM	200x25	FSB238	
1.7 D	54	09/86→05/89	• SUM	200x25	FSB238	
1.7 D	57	01/87→05/89	• SUM	200x25	FSB238	

323 III Station Wagon

1.3	60	07/86→04/90	• SUM	229x25	FSB239	→ 07/87
1.5	73, 75	05/86→05/89	• SUM	229x25	FSB239	
1.6	73, 86	09/86→10/95	• SUM	229x25	FSB239	
1.7 D	56	10/89→03/93	•	200x25	FSB315	
			• SUM	200x25	FSB238	
			• SUM	229x25	FSB239	
1.7 D	57	11/86→10/89	• SUM	200x25	FSB238	
			• SUM	229x25	FSB239	

323 IV

1.3	67	09/89→07/94	• SUM	200x25	FSB238	→ 04/91
			•	200x25	FSB315	→ 04/91
			•	200x35	FSB540	05/91 →
1.3 16V	73	09/89→07/94	•	200x35	FSB540	05/91 →
1.3 16V	73	08/94→09/98	•	200x35	FSB540	
1.5 16V	88	08/94→09/98	•	200x35	FSB540	
1.6	84	09/89→06/91	•	200x25	FSB315	→ 04/91
			•	200x35	FSB540	05/91 →
1.6 16V	88	03/91→10/94	•	200x25	FSB315	→ 04/91
			•	200x35	FSB540	05/91 →
1.7 D	56	08/89→07/94	•	200x25	FSB315	→ 04/91
			•	200x35	FSB540	05/91 →

323 VI

1.4	72	01/01→	•	200x36	FSB573	
1.4 16V	73	09/98→01/01	•	200x36	FSB573	
1.5 16V	88	09/98→01/01	•	200x36	FSB573	



Hp/ch

21



SYS



... MAZDA



626

1.6	75	05/79→05/82	• SUM	229x43	FSB189
2.0	90	05/79→05/82	• SUM	229x43	FSB189

626 II

1.6	80	11/82→06/87	• SUM	200x25	FSB210
2.0	101	03/83→09/87	• SUM	200x25	FSB210
2.0	93	11/86→09/87	• SUM	200x25	FSB210
2.0 D	63	01/83→06/87	• SUM	200x25	FSB210

626 III

1.6	82	06/87→05/92	• SUM	229x32	FSB276
1.8	88	11/87→05/92	• SUM	229x32	FSB276
2.0	90	09/87→10/90	• SUM	229x32	FSB276
2.0 12V	107	09/87→05/92	• SUM	229x32	FSB276
2.0 D	60	07/87→07/91	• SUM	229x32	FSB276
2.2 12V	115	11/87→07/91	• SUM	229x32	FSB276

626 III Coupe

1.6	82	06/87→05/92	• SUM	229x32	FSB276
2.0	90	09/87→10/90	• SUM	229x32	FSB276
2.0 12V	107	09/87→12/88	• SUM	229x32	FSB276
2.0 16V	140	12/87→10/90	• SUM	229x32	FSB276
2.2 12V	115	04/88→12/91	• SUM	229x32	FSB276

626 III Station Wagon

2.0	90	10/88→09/97	• SUM	229x32	FSB276
2.0 16V	140	01/88→03/92	• SUM	229x32	FSB276
2.0 D	60	09/88→07/91	• SUM	229x32	FSB276

626 V Station Wagon

2.0 Turbo Di	101	04/98→	•	229x41	FSB587
--------------	-----	--------	---	--------	--------

929

2.0	90	05/79→07/86	• SUM	229x43	FSB189
-----	----	-------------	-------	--------	--------

929 II Station Wagon

2.0	90	01/83→12/87	• SUM	229x42	FSB275
-----	----	-------------	-------	--------	--------

Demio

1.3 16V	63, 72	08/98→	•	203x31	FSB611
1.5 16V	75	04/00→	•	203x31	FSB611

MX-3

1.6 i	107	01/94→	•	200x35	FSB540
1.6 i	88	07/91→	•	200x35	FSB540
1.8 i V6	129	01/94→	•	200x35	FSB540
1.8 i V6	133	01/92→01/94	•	200x35	FSB540

Premacy

1.9	100, 114	07/99→	•	229x41	FSB587
2.0 TD	101	07/00→	•	229x41	FSB587
2.0 TD	90	10/99→07/00	•	229x41	FSB587



Hp/ch

21



SYS

**MAZDA****B-Serie (UD)**

1.8 84 10/81→08/85

• SUM 260x45

FSB237

B-Serie (UF)

2.0 84 01/85→12/91

• 260x50

FSB343

2.2 92 08/91→12/96

• 260x50

FSB343

2.2 D 64 01/85→03/96

• 260x50

FSB343

E 2000,2200

2.0 4WD 82 10/88→09/89

• 260x50
• SUM 229x43

FSB288

FSB245

SWB

2.0 82 03/91→05/94

• 260x50

FSB288

2.0 86 05/85→04/89

• 260x50

FSB288

2.0 95 06/94→

• 260x50

FSB288

2.2 D 63 05/85→02/88

• 260x50

FSB288

2.2 D 64 03/91→

• 260x50

FSB288

2.2 D 71 02/97→08/99

• 260x50

FSB288

+ Dual tyres

2.2 D 4WD 64 03/91→

• 260x50

FSB288

2.2 D 4WD 71 02/97→

• 260x50

FSB288

+ Dual tyres

MERCEDES**190 (W201)**

1.8 E 109 04/90→08/93

★ LUC 165x20

KDF198

FSB196

FBA108

2.0 90 10/82→10/84

★ LUC 165x20

KDF198

FSB196

FBA108

2.0 102, 105 09/84→05/90

★ LUC 165x20

KDF198

FSB196

FBA108

2.0 D 72 08/83→08/89

★ LUC 165x20

KDF198

FSB196

FBA108

2.0 D 75 08/89→08/93

★ LUC 165x20

KDF198

FSB196

FBA108

2.0 E 113, 116, 11801/85→08/93

★ LUC 165x20

KDF198

FSB196

FBA108

2.0 E 122, 126 10/82→06/93

★ LUC 165x20

KDF198

FSB196

FBA108

2.3 E 132, 136 10/86→08/93

★ LUC 165x20

KDF198

FSB196

FBA108

2.3-16 E 185 04/84→01/87

★ LUC 165x20

KDF198

FSB196

FBA108

2.3-16 E 170, 177 09/85→08/88

★ LUC 165x20

KDF198

FSB196

FBA108

2.5-16 E 194, 204 09/88→08/93

★ LUC 165x20

KDF198

FSB196

FBA108

2.5 D 90, 94 04/85→08/93

★ LUC 165x20

KDF198

FSB196

FBA108

2.5 E Evolution II 235 05/90→08/93

★ LUC 165x20

KDF198

FSB196

FBA108

2.5 Turbo D 122, 126 02/88→08/93

★ LUC 165x20

KDF198

FSB196

FBA108

2.6 E 160, 166 09/86→08/93

★ LUC 165x20

KDF198

FSB196

FBA108

200 Series (W114)

230 120 01/68→11/76

★ BDX 160x25

KDF199

FSB63

FBA90

250 130 06/72→11/76

★ BDX 160x25

KDF199

FSB63

FBA90

280 160 06/72→11/76

★ BDX 160x25

KDF199

FSB63

FBA90

280 E 185 06/72→11/76

★ BDX 160x25

KDF199

FSB63

FBA90



Hp/ch

21

**... MERCEDES****200 Series (W115)**

200	95	01/68→01/77	★	BDX	160x25	KDF199	FSB63	FBA90
			★	BDX	160x25	KDF199	FSB63	FBA90
200 D	55	01/68→01/77	★	BDX	160x25	KDF199	FSB63	FBA90
220 D	60	01/68→01/77	★	BDX	160x25	KDF199	FSB63	FBA90
230	110	08/73→12/76	★	BDX	160x25	KDF199	FSB63	FBA90
240 D	65	08/73→01/77	★	BDX	160x25	KDF199	FSB63	FBA90
240 D 3.0	80	08/74→11/76	★	BDX	160x25	KDF199	FSB63	FBA90

200 Series Coupe (C123)

230 C	109	05/77→04/80	★	BDX	160x25	KDF199	FSB63	FBA90
230 CE	136	04/80→12/85	★	BDX	160x25	KDF199	FSB63	FBA90
280 C	156	03/77→03/80	★	BDX	160x25	KDF199	FSB63	FBA90
280 CE	177, 185	03/77→11/85	★	BDX	160x25	KDF199	FSB63	FBA90

200 Series Coupe (W114)

250 C	130	04/69→06/72	★	BDX	160x25	KDF199	FSB63	FBA90
250 C 2.8	130	06/72→11/76	★	BDX	160x25	KDF199	FSB63	FBA90
280 C	160	06/72→02/77	★	BDX	160x25	KDF199	FSB63	FBA90
280 CE	185	06/72→01/77	★	BDX	160x25	KDF199	FSB63	FBA90

200 Series (W123)

200	101, 109	06/80→11/85	★	BDX	160x25	KDF199	FSB63	FBA90
200	84	02/76→08/80	★	BDX	160x25	KDF199	FSB63	FBA90
200 D	55	07/76→02/79	★	BDX	160x25	KDF199	FSB63	FBA90
200 D	60	03/79→11/85	★	BDX	160x25	KDF199	FSB63	FBA90
220 D	60, 67	01/76→02/79	★	BDX	160x25	KDF199	FSB63	FBA90
230	109	02/76→03/81	★	BDX	160x25	KDF199	FSB63	FBA90
230 E	136	04/80→12/85	★	BDX	160x25	KDF199	FSB63	FBA90
240 D	65	02/76→02/79	★	BDX	160x25	KDF199	FSB63	FBA90
240 D	72	03/79→11/85	★	BDX	160x25	KDF199	FSB63	FBA90
250	129	02/76→10/79	★	BDX	160x25	KDF199	FSB63	FBA90
250	140	10/79→07/85	★	BDX	160x25	KDF199	FSB63	FBA90
280	156	02/76→08/81	★	BDX	160x25	KDF199	FSB63	FBA90
280 E	177, 185	02/76→11/85	★	BDX	160x25	KDF199	FSB63	FBA90

200 Series Station Wagon (S123)

200 T	101, 109	11/80→11/85	★	BDX	160x25	KDF199	FSB63	FBA90
230 T	109	09/77→03/80	★	BDX	160x25	KDF199	FSB63	FBA90
230 TE	136	04/80→11/85	★	BDX	160x25	KDF199	FSB63	FBA90
240 TD	65	09/77→02/79	★	BDX	160x25	KDF199	FSB63	FBA90
240 TD	72	03/79→12/85	★	BDX	160x25	KDF199	FSB63	FBA90
250 T	129, 140	05/78→08/82	★	BDX	160x25	KDF199	FSB63	FBA90
280 TE	185	09/77→11/85	★	BDX	160x25	KDF199	FSB63	FBA90

200 Series (W124)

200	102, 105, 109	12/85→05/90	★	LUC	165x20	KDF198	FSB196	FBA108
200 D	72	12/84→08/89	★	LUC	165x20	KDF198	FSB196	FBA108



Hp/ch

21



SYS

**... MERCEDES****... 200 series (W124)**

200 D	75	08/89→06/93	★	LUC	165x20	KDF198	FSB196	FBA108
200 E	118, 122	09/88→08/92	★	LUC	165x20	KDF198	FSB196	FBA108
200 E	136	10/92→06/93	★	LUC	165x20	KDF198	FSB196	FBA108
220 E	150	10/92→06/93	★	LUC	165x20	KDF198	FSB196	FBA108
230 E	132	12/84→03/92	★	LUC	165x20	KDF198	FSB196	FBA108
250 D	90, 94	04/85→06/93	★	LUC	165x20	KDF198	FSB196	FBA108
250 D (124.125)	94	01/89→06/93	★	LUC	165x20	KDF198	FSB196	FBA108
250 Turbo D	126	09/88→06/93	★	LUC	165x20	KDF198	FSB196	FBA108
260 E	160, 166	09/85→08/92	★	LUC	165x20	KDF198	FSB196	FBA108
260 E 4-Matic	160, 166	09/86→08/92	★	LUC	165x20	KDF198	FSB196	FBA108
280 E	197	10/92→06/93	★	LUC	165x20	KDF198	FSB196	FBA108

200 Series Station Wagon (S124)

200 T	105	01/86→05/90	★	LUC	165x20	KDF198	FSB196	FBA108
200 T D	72, 75	09/85→08/91	★	LUC	165x20	KDF198	FSB196	FBA108
200 TE	118, 122	09/88→08/92	★	LUC	165x20	KDF198	FSB196	FBA108
220 TE	150	10/92→05/93	★	LUC	165x20	KDF198	FSB196	FBA108
230 TE	132, 136	09/85→08/92	★	LUC	165x20	KDF198	FSB196	FBA108
250 Turbo D	90, 94	09/85→06/93	★	LUC	165x20	KDF198	FSB196	FBA108
260 TE	160	09/89→08/92	★	LUC	165x20	KDF198	FSB196	FBA108
260 TE	166	09/85→12/89	★	LUC	165x20	KDF198	FSB196	FBA108

300 Series (W123)

300 D	80	02/76→07/80	★	BDX	160x25	KDF199	FSB63	FBA90
300 D	88	03/79→11/85	★	BDX	160x25	KDF199	FSB63	FBA90
300 Turbo D	125	08/81→07/85	★	BDX	160x25	KDF199	FSB63	FBA90

300 Series Coupe (C123)

300 C Turbo D	125	09/81→07/85	★	BDX	160x25	KDF199	FSB63	FBA90
---------------	-----	-------------	---	-----	--------	--------	-------	-------

300 Series Station Wagon (S123)

300 T Turbo D	125	10/80→11/85	★	BDX	160x25	KDF199	FSB63	FBA90
300 TD	80, 88	09/77→10/85	★	BDX	160x25	KDF199	FSB63	FBA90

300 Series (W124)

300 D	109	12/84→08/89	★	LUC	165x20	KDF198	FSB196	FBA108
300 D	100, 113	08/89→06/93	★	LUC	165x20	KDF198	FSB196	FBA108
300 D 4-Matic	109, 113	09/86→08/92	★	LUC	165x20	KDF198	FSB196	FBA108
300 E	180, 188	06/85→08/92	★	LUC	165x20	KDF198	FSB196	FBA108
300 E 4-Matic	180, 188	09/86→06/93	★	LUC	165x20	KDF198	FSB196	FBA108
300 E-24	220	09/88→08/92	★	LUC	165x20	KDF198	FSB196	FBA108
300 Turbo D	147	09/88→06/93	★	LUC	165x20	KDF198	FSB196	FBA108
300 Turbo D 4-Matic	143	09/86→09/88	★	LUC	165x20	KDF198	FSB196	FBA108
300 Turbo D 4-Matic	147	01/88→06/93	★	LUC	165x20	KDF198	FSB196	FBA108



Hp/ch

21

**... MERCEDES****300 Series Coupe (C124)**

220 CE	150	10/92→05/93	★	LUC	165x20	KDF198	FSB196	FBA108	
230 CE	132, 136	03/87→12/92	★	LUC	165x20	KDF198	FSB196	FBA108	
300 CE	180, 188	03/87→05/93	★	LUC	165x20	KDF198	FSB196	FBA108	
300 CE-24	220	09/89→12/92	★	LUC	165x20	KDF198	FSB196	FBA108	
320 CE	220	10/92→05/93	★	LUC	165x20	KDF198	FSB196	FBA108	

300 Series Station Wagon (S124)

300 T Turbo D 4-Matic	143	09/86→01/89	★	LUC	165x20	KDF198	FSB196	FBA108	
300 T Turbo D 4-Matic	147	01/89→06/93	★	LUC	165x20	KDF198	FSB196	FBA108	
300 TD	109, 110, 113	09/86→06/93	★	LUC	165x20	KDF198	FSB196	FBA108	
300 TE	180, 188	01/86→08/92	★	LUC	165x20	KDF198	FSB196	FBA108	
300 TE 4-Matic	180, 188	09/86→06/93	★	LUC	165x20	KDF198	FSB196	FBA108	
300 TE-24	220	09/89→08/92	★	LUC	165x20	KDF198	FSB196	FBA108	

400 Series (W124)

400 E 4.2	279	10/92→06/93	★	LUC	165x20	KDF198	FSB196	FBA108	
-----------	-----	-------------	---	-----	--------	---------------	--------	--------	--

500 Series (W124)

500 E (124.036)	326	01/91→06/93	★	LUC	165x20	KDF198	FSB196	FBA108	
-----------------	-----	-------------	---	-----	--------	---------------	--------	--------	--

A-Class (W168)

A 140	82	07/97→	•	LUC	180x42	FMK356	FSB569	FHY366Δ	FHY366Δ19.00	→ 08/98
			•	LUC	180x42	FMK357	FSB569	FHY367Δ	FHY367Δ17.78	09/98 →
A 140	82	01/01→	•	LUC	180x42	FMK357	FSB569	FHY367Δ	FHY367Δ17.78	09/98 →
			•	LUC	180x42	FMK356	FSB569	FHY366Δ	FHY366Δ19.00	→ 08/98
A 160	102	07/97→	•	LUC	180x42	FMK356	FSB569	FHY366Δ	FHY366Δ19.00	→ 08/98
			•	LUC	180x42	FMK357	FSB569	FHY367Δ	FHY367Δ17.78	09/98 →
A 160 CDi	75	02/01→	•	LUC	180x42	FMK357	FSB569	FHY367Δ	FHY367Δ17.78	
A 160 CDi	60	07/98→02/01	•	LUC	180x42	FMK357	FSB569	FHY367Δ	FHY367Δ17.78	
A 170 CDi	90	07/98→02/01	•	LUC	180x42	FMK357	FSB569	FHY367Δ	FHY367Δ17.78	
A 170 CDi	95	02/01→	•	LUC	180x42	FMK357	FSB569	FHY367Δ	FHY367Δ17.78	
A 190	125	03/99→	•	LUC	180x42	FMK357	FSB569	FHY367Δ	FHY367Δ17.78	
A 210	140	03/02→	•	LUC	180x42	FMK357	FSB569	FHY367Δ	FHY367Δ17.78	

C-Class (W202)

C 180	121, 122	03/93→05/00	★	LUC	165x20	KDF198	FSB196	FBA108	
C 200	136	01/94→05/00	★	LUC	165x20	KDF198	FSB196	FBA108	
C 200 CDi	102	03/98→05/00	★	LUC	165x20	KDF198	FSB196	FBA108	
C 200 D	75, 88	03/93→05/00	★	LUC	165x20	KDF198	FSB196	FBA108	
C 200 Kompressor	180, 192	10/95→05/00	★	LUC	165x20	KDF198	FSB196	FBA108	
C 220	150	03/93→05/00	★	LUC	165x20	KDF198	FSB196	FBA108	
C 220 CDi	125	09/97→05/00	★	LUC	165x20	KDF198	FSB196	FBA108	
C 220 D	75, 95	08/93→05/00	★	LUC	165x20	KDF198	FSB196	FBA108	
C 230	150	06/96→06/97	★	LUC	165x20	KDF198	FSB196	FBA108	
C 230 Kompressor	193	10/95→05/00	★	LUC	165x20	KDF198	FSB196	FBA108	
C 240	170	06/97→05/00	★	LUC	165x20	KDF198	FSB196	FBA108	
C 250 D	113	05/93→05/00	★	LUC	165x20	KDF198	FSB196	FBA108	
C 250 Turbo D	150	10/95→05/00	★	LUC	165x20	KDF198	FSB196	FBA108	



Hp/ch

21



SYS

**... MERCEDES****... C-Class (W202)**

C 280	193, 197	05/93→05/00	★	LUC	165x20	KDF198	FSB196	FBA108
C 36 AMG	280	05/94→05/00	★	LUC	165x20	KDF198	FSB196	FBA108
C 43 AMG	306	08/97→05/00	★	LUC	165x20	KDF198	FSB196	FBA108

C-Class Station Wagon (S202)

C 180 T	122	06/96→09/00	★	LUC	165x20	KDF198	FSB196	FBA108
C 180 T	129	09/00→03/01	★	LUC	165x20	KDF198	FSB196	FBA108
C 200 T	136	06/96→03/01	★	LUC	165x20	KDF198	FSB196	FBA108
C 200 T CDi	102	03/98→03/01	★	LUC	165x20	KDF198	FSB196	FBA108
C 200 T D	88	10/96→03/01	★	LUC	165x20	KDF198	FSB196	FBA108
C 200 T Kompressor	163, 192	11/96→03/01	★	LUC	165x20	KDF198	FSB196	FBA108
C 220 TCDi	125	09/97→03/01	★	LUC	165x20	KDF198	FSB196	FBA108
C 220 TD	75, 95	06/96→03/01	★	LUC	165x20	KDF198	FSB196	FBA108
C 230 T	150	06/96→06/98	★	LUC	165x20	KDF198	FSB196	FBA108
C 230 T Kompressor	193	06/97→09/00	★	LUC	165x20	KDF198	FSB196	FBA108
C 240 T	170	06/97→09/00	★	LUC	165x20	KDF198	FSB196	FBA108
C 240 T	170	09/00→03/01	★	LUC	165x20	KDF198	FSB196	FBA108
C 250 T Turbo D	150	06/96→03/01	★	LUC	165x20	KDF198	FSB196	FBA108
C 280 T	197	06/97→03/01	★	LUC	165x20	KDF198	FSB196	FBA108
C 43 AMG	306	08/97→03/01	★	LUC	165x20	KDF198	FSB196	FBA108

CLK (C208)

200	136	06/97→06/02	★	LUC	165x20		FSB196	FBA108
200 Kompressor	192	06/97→06/00	★	LUC	165x20		FSB196	FBA108
200 Kompressor	163	06/00→06/02	★	LUC	165x20		FSB196	FBA108
230 Kompressor	193	06/97→06/00	★	LUC	165x20		FSB196	FBA108
230 Kompressor	197	06/00→06/02	★	LUC	165x20		FSB196	FBA108
320	218	06/97→06/02	★	LUC	165x20		FSB196	FBA108
430	279	07/98→06/02	★	LUC	165x20		FSB196	FBA108
55 AMG	347	08/99→06/02	★	LUC	165x20		FSB196	FBA108

CLK Cabriolet (A208)

200	136	03/98→	★	LUC	165x20		FSB196	FBA108
200 Kompressor	192	03/98→06/00	★	LUC	165x20		FSB196	FBA108
200 Kompressor	163	06/00→	★	LUC	165x20		FSB196	FBA108
230 Kompressor	193	03/98→06/00	★	LUC	165x20		FSB196	FBA108
230 Kompressor	197	06/00→	★	LUC	165x20		FSB196	FBA108
320	218	03/98→	★	LUC	165x20		FSB196	FBA108
430	279	09/98→	★	LUC	165x20		FSB196	FBA108
55 AMG	347	01/00→	★	LUC	165x20		FSB196	FBA108

E-Class (W124)

E 200	136	06/93→06/95	★	LUC	165x20	KDF198	FSB196	FBA108
E 200 D	75	06/93→06/95	★	LUC	165x20	KDF198	FSB196	FBA108
E 220	150	06/93→06/95	★	LUC	165x20	KDF198	FSB196	FBA108
E 250 D	113	07/93→06/95	★	LUC	165x20	KDF198	FSB196	FBA108



Hp/ch

21

**... MERCEDES****... E-Class (W124)**

E 250 Turbo D	126	06/93→06/95	★	LUC	165x20	KDF198	FSB196	FBA108
E 280	197	06/93→06/95	★	LUC	165x20	KDF198	FSB196	FBA108
E 300 4-Matic	180	06/93→06/95	★	LUC	165x20	KDF198	FSB196	FBA108
E 300 D	136	07/93→06/95	★	LUC	165x20	KDF198	FSB196	FBA108
E 300 Turbo D	147	06/93→06/95	★	LUC	165x20	KDF198	FSB196	FBA108
E 300 Turbo D 4-Matic	147	06/93→06/95	★	LUC	165x20	KDF198	FSB196	FBA108
E 320	220	06/93→06/95	★	LUC	165x20	KDF198	FSB196	FBA108
E 420	279	06/93→06/95	★	LUC	165x20	KDF198	FSB196	FBA108
E 500	320	06/93→06/95	★	LUC	165x20	KDF198	FSB196	FBA108
E 60 AMG	381	05/94→06/95	★	LUC	165x20	KDF198	FSB196	FBA108

E-Class Cabriolet (A124)

E 200	136	06/93→03/98	★	LUC	165x20	KDF198	FSB196	FBA108
E 220	150	06/93→03/98	★	LUC	165x20	KDF198	FSB196	FBA108
300 CE-24	220	04/92→06/93	★	LUC	165x20	KDF198	FSB196	FBA108
E 320	220	06/93→03/98	★	LUC	165x20	KDF198	FSB196	FBA108
E 36 AMG	272	05/94→03/98	★	LUC	165x20	KDF198	FSB196	FBA108

E-Class Coupe (C124)

E 200	136	06/93→06/97	★	LUC	165x20	KDF198	FSB196	FBA108
E 220	150	06/93→06/97	★	LUC	165x20	KDF198	FSB196	FBA108
E 320	220	06/93→06/97	★	LUC	165x20	KDF198	FSB196	FBA108
E 36 AMG	265	06/93→04/95	★	LUC	165x20	KDF198	FSB196	FBA108
E 36 AMG	272	05/94→06/97	★	LUC	165x20	KDF198	FSB196	FBA108

E-Class Station Wagon (S124)

E 200 T	136	06/93→06/96	★	LUC	165x20	KDF198	FSB196	FBA108
E 220 T	150	06/93→06/96	★	LUC	165x20	KDF198	FSB196	FBA108
E 250 T D	113	06/93→06/96	★	LUC	165x20	KDF198	FSB196	FBA108
E 250 Turbo D	126	06/93→06/96	★	LUC	165x20	KDF198	FSB196	FBA108
E 280 T	193, 197	06/93→06/96	★	LUC	165x20	KDF198	FSB196	FBA108
E 300 T 4-Matic	180	06/93→06/96	★	LUC	165x20	KDF198	FSB196	FBA108
E 300 T D	136	06/93→06/96	★	LUC	165x20	KDF198	FSB196	FBA108
E 300 T Turbo D	147	06/93→06/96	★	LUC	165x20	KDF198	FSB196	FBA108
E 300 T Turbo D 4-Matic	147	06/93→06/96	★	LUC	165x20	KDF198	FSB196	FBA108
E 320 T	220	06/93→06/96	★	LUC	165x20	KDF198	FSB196	FBA108
E 36 T AMG	272	05/94→06/96	★	LUC	165x20	KDF198	FSB196	FBA108

E-Class (W210)

E 200	136	06/95→08/00	★	LUC	165x20	KDF198	FSB196	FBA108
E 200 CDi	102	06/98→07/99	★	LUC	165x20	KDF198	FSB196	FBA108
E 200 CDi	116	07/99→03/02	★	LUC	165x20	KDF198	FSB196	FBA108
E 200 D	88	01/96→03/02	★	LUC	165x20	KDF198	FSB196	FBA108
E 200 Kompressor	163, 186	06/97→03/02	★	LUC	165x20	KDF198	FSB196	FBA108
E 220 CDi	125	06/98→07/99	★	LUC	165x20	KDF198	FSB196	FBA108
E 220 CDi	143	07/99→03/02	★	LUC	165x20	KDF198	FSB196	FBA108



Hp/ch

21



SYS

**... MERCEDES****... E-Class (W210)**

E 220 D	75, 95	05/96→03/02	★	LUC	165x20	KDF198	FSB196	FBA108
E 230	150	06/95→06/97	★	LUC	165x20	KDF198	FSB196	FBA108
E 240	170	06/97→08/00	★	LUC	165x20	KDF198	FSB196	FBA108
E 240	170	08/00→03/02	★	LUC	165x20	KDF198	FSB196	FBA108
E 250 D	113	06/95→07/99	★	LUC	165x20	KDF198	FSB196	FBA108
E 250 Turbo D	150	06/97→07/99	★	LUC	165x20	KDF198	FSB196	FBA108
E 270 CDi	170	07/99→03/02	★	LUC	165x20	KDF198	FSB196	FBA108
E 280	193	01/96→06/97	★	LUC	165x20	KDF198	FSB196	FBA108
E 280	204	12/96→03/02	★	LUC	165x20	KDF198	FSB196	FBA108
E 280 4-Matic	204	12/96→03/02	★	LUC	165x20	KDF198	FSB196	FBA108
E 290 Turbo D	129	03/96→07/99	★	LUC	165x20	KDF198	FSB196	FBA108
E 300 D	136	06/95→06/97	★	LUC	165x20	KDF198	FSB196	FBA108
E 300 Turbo D	177	12/96→07/99	★	LUC	165x20	KDF198	FSB196	FBA108
E 320	220	06/95→06/97	★	LUC	165x20	KDF198	FSB196	FBA108
E 320	224	06/97→03/02	★	LUC	165x20	KDF198	FSB196	FBA108
E 320 4-Matic	224	06/97→03/02	★	LUC	165x20	KDF198	FSB196	FBA108
E 320 CDi	197	07/99→03/02	★	LUC	165x20	KDF198	FSB196	FBA108
E 420	279	01/96→06/97	★	LUC	165x20	KDF198	FSB196	FBA108
E 430	279	06/97→03/02	★	LUC	165x20	KDF198	FSB196	FBA108
E 430 4-Matic	279	05/99→03/02	★	LUC	165x20	KDF198	FSB196	FBA108
E 50 AMG	347	02/96→08/97	★	LUC	165x20	KDF198	FSB196	FBA108
E 55 AMG	354	08/97→03/02	★	LUC	165x20	KDF198	FSB196	FBA108
E 55 AMG 4-Matic	354	03/01→03/02	★	LUC	165x20	KDF198	FSB196	FBA108

E-Class Station Wagon (S210)

E 220 T CDi	125	06/98→07/99	★		164x25		FSB539	
E 220 T CDi	143	07/99→03/03	★		164x25		FSB539	
E 250 T D	113	06/96→07/99	★		164x25		FSB539	
E 250 T Turbo D	150	06/97→07/99	★		164x25		FSB539	
E 270 T CDi	170	07/99→03/03	★		164x25		FSB539	
E 290 T Turbo D	129	06/96→07/99	★		164x25		FSB539	

M-Class (W163)

ML 230	150	02/98→	★		183x31		FSB662	
ML 270 CDi	163	12/99→	★		183x31		FSB662	
ML 320	218	02/98→08/02	★		183x31		FSB662	
ML 350	235, 245	08/02→	★		183x31		FSB662	
ML 400 CDi	250	09/01→	★		183x31		FSB662	
ML 430	272	02/98→	★		183x31		FSB662	
ML 500	292	09/01→	★		183x31		FSB662	
ML 55 AMG	347	02/00→	★		183x31		FSB662	



Hp/ch

21



... MERCEDES



S-Class (W116)

280 S	156, 160	08/72 → 07/80	★	BDX	160x25	KDF199	FSB63	FBA90
280 SE, SEL	177, 185	08/72 → 07/80	★	BDX	160x25	KDF199	FSB63	FBA90
350 SE, SEL	194, 205	03/76 → 03/80	★	BDX	160x25	KDF199	FSB63	FBA90
350 SE, SEL	200	08/72 → 02/76	★	BDX	160x25	KDF199	FSB63	FBA90
450 SE, SEL	218, 224	01/73 → 04/80	★	BDX	160x25	KDF199	FSB63	FBA90
450 SEL 6.9	286	07/75 → 03/80	★	BDX	160x25	KDF199	FSB63	FBA90

S-Class (W126)

260 SE	160, 166	09/85 → 06/91	★	BDX	160x25	KDF199	FSB63	FBA90
280 S	156	12/79 → 07/85	★	BDX	160x25	KDF199	FSB63	FBA90
280 SE, SEL	185	10/79 → 07/85	★	BDX	160x25	KDF199	FSB63	FBA90
300 SE, SEL	180	01/86 → 06/91	★	BDX	160x25	KDF199	FSB63	FBA90
380 SE, SEL	204	12/79 → 08/85	★	BDX	160x25	KDF199	FSB63	FBA90
380 SE, SEL	218	12/85 → 12/86	★	BDX	160x25	KDF199	FSB63	FBA90
420 SE, SEL	204, 218, 224, 231	10/85 → 06/91	★	BDX	160x25	KDF199	FSB63	FBA90
500 SE, SEL	252, 265	09/87 → 06/91	★	BDX	160x25	KDF199	FSB63	FBA90
500 SE, SEL	231, 241	12/79 → 08/85	★	BDX	160x25	KDF199	FSB63	FBA90
500 SE, SEL	245, 252	09/85 → 06/91	★	BDX	160x25	KDF199	FSB63	FBA90
560 SE, SEL	242, 272, 279, 300	10/85 → 06/91	★	BDX	160x25	KDF199	FSB63	FBA90

S-Class (W140)

S 280	193	02/93 → 10/98	★		164x25		FSB539	
300 SE 2.8	197	01/93 → 10/98	★		164x25		FSB539	
300 SE, SEL	231	03/91 → 10/98	★		164x25		FSB539	
S 300 Turbo D	177	05/96 → 10/98	★		164x25		FSB539	
S 350 Turbo D	150	01/93 → 10/98	★		164x25		FSB539	
400 SE, SEL	286	02/91 → 10/98	★		164x25		FSB539	
S 420	279	01/93 → 10/98	★		164x25		FSB539	
500 SE, SEL	326	02/91 → 10/98	★		164x25		FSB539	
S 500	320	01/93 → 10/98	★		164x25		FSB539	
600 SE, SEL	408	04/91 → 12/92	★		164x25		FSB539	
S 600	394	01/93 → 10/98	★		164x25		FSB539	

S-Class (W220)

S 280	204	10/98 →	★		160x25		FSB647	
S 320	224	10/98 →	★		160x25		FSB647	
S 320 CDi	204	09/02 →	★		160x25		FSB647	
S 320 CDi	197	08/99 → 09/02	★		160x25		FSB647	
S 350	245	09/02 →	★		160x25		FSB647	
S 400 CDi	250	06/00 →	★		160x25		FSB647	
S 430	279	10/98 →	★		160x25		FSB647	
S 430 4-Matic	279	09/02 →	★		160x25		FSB647	
S 500	306	10/98 →	★		160x25		FSB647	
S 500 4-Matic	306	09/02 →	★		160x25		FSB647	
S 55 AMG	360	04/99 →	★		160x25		FSB647	
S 55 AMG Kompressor	500	06/02 →	★		160x25		FSB647	



Hp/ch

21



SYS

**... MERCEDES****... S-Class (W220)**

S 600	500	09/02→	★	160x25		FSB647		
S 600	367	01/00→	★	160x25		FSB647		

S-Class Coupe (C126)

380 SEC	204	10/81→07/85	★	BDX 160x25	KDF199	FSB63	FBA90	
420 SEC	204, 218, 224	10/85→06/91	★	BDX 160x25	KDF199	FSB63	FBA90	
500 SEC	223, 245, 252, 265	09/85→06/91	★	BDX 160x25	KDF199	FSB63	FBA90	
500 SEC	231	10/81→08/85	★	BDX 160x25	KDF199	FSB63	FBA90	
560 SEC	242, 272, 279, 300	10/85→06/91	★	BDX 160x25	KDF199	FSB63	FBA90	

S-Class Coupe (C140)

420 SEC/CL	279	10/94→02/99	★	164x25		FSB539		
500 SEC/CL	320	10/92→02/99	★	164x25		FSB539		
600 SEC/CL	394	09/92→02/99	★	164x25		FSB539		

S-Class Coupe (C215)

CL 500	306	03/99→	★	160x25		FSB647		
CL 55 AMG	360	10/99→	★	160x25		FSB647		
CL 55 AMG Kompressor	500	06/02→	★	160x25		FSB647		
CL 600	500	09/02→	★	160x25		FSB647		
CL 600	367	03/99→	★	160x25		FSB647		
CL 65 AMG	612	09/03→	★	160x25		FSB647		

SL (R107)

280 SL	177, 185	08/74→07/85	★	BDX 160x25	KDF199	FSB63	FBA90	
300 SL	180, 188	09/85→08/89	★	BDX 160x25	KDF199	FSB63	FBA90	
350 SL	195	05/71→02/80	★	BDX 160x25	KDF199	FSB63	FBA90	
380 SL	204, 218	09/80→08/85	★	BDX 160x25	KDF199	FSB63	FBA90	
420 SL	204, 218	01/86→08/89	★	BDX 160x25	KDF199	FSB63	FBA90	
450 SL	218, 224	10/72→10/80	★	BDX 160x25	KDF199	FSB63	FBA90	
500 SL	223, 245	01/86→08/89	★	BDX 160x25	KDF199	FSB63	FBA90	
500 SL	231, 241	05/80→12/85	★	BDX 160x25	KDF199	FSB63	FBA90	

SL (R129)

300 SL	190	03/89→08/93	★	BDX 160x25	KDF199	FSB63	FBA90	
300 SL-24	231	03/89→07/93	★	BDX 160x25	KDF199	FSB63	FBA90	
500 SL	326	09/89→08/92	★	BDX 160x25	KDF199	FSB63	FBA90	

SL Coupe (C107)

280 SLC	177, 185	08/74→09/81	★	BDX 160x25	KDF199	FSB63	FBA90	
350 SLC	195	03/76→02/80	★	BDX 160x25	KDF199	FSB63	FBA90	
350 SLC	200	01/72→02/76	★	BDX 160x25	KDF199	FSB63	FBA90	
380 SLC	218	07/80→08/81	★	BDX 160x25	KDF199	FSB63	FBA90	
450 SLC	218	09/75→08/79	★	BDX 160x25	KDF199	FSB63	FBA90	
450 SLC	225	01/73→11/75	★	BDX 160x25	KDF199	FSB63	FBA90	
450 SLC 5.0	241	06/78→02/80	★	BDX 160x25	KDF199	FSB63	FBA90	

M



Hp/ch

21



SYS

**... MERCEDES****V-Class (638/2)**

V 200	129	02/97→	★	LUC	180x20	FSB536		
V 230	143	10/96→	★	LUC	180x20	FSB536		
V 230 TD	98	09/96→	★	LUC	180x20	FSB536		

MERCEDES**MB 100**

2.0 D	60	87→10/95	•	255x57	FSB589			
			•	LUC 254x57	FSB361	FBA150		
2.4 D	72	02/88→05/92	•	255x57	FSB589			Opt
			•	LUC 254x57	FSB361	FBA150		
2.4 D	75	12/90→02/96	•	255x57	FSB589			Opt
			•	LUC 254x57	FSB361	FBA150		

Sprinter 2-T (901, 902)

208 CDi	82	04/00→	★	160x40	FSB624			
208 D	79, 82	02/95→04/00	★	160x40	FSB624			
210 D	102	01/97→04/00	★	160x40	FSB624			
211 CDi	109	04/00→	★	160x40	FSB624			
212 D	122	02/95→04/00	★	160x40	FSB624			
213 CDi	129	04/00→	★	160x40	FSB624			
214	143	02/95→	★	160x40	FSB624			
214 NGT	125	04/00→	★	160x40	FSB624			
216 CDi	156	04/00→	★	160x40	FSB624			

Sprinter 3-T (903)

308 E (903.372)	54	04/00→	★	170x40	FSB625			
310 D 4x4	102	05/97→08/02	★	170x40	FSB625			
308 CDi	82	04/00→	★	170x40	FSB625			
308 D 2.3	79, 82	02/95→04/00	★	170x40	FSB625			
310 D 2.9	102	02/95→04/00	★	170x40	FSB625			
311 CDi	109	04/00→	★	170x40	FSB625			
311 CDi 4x4	109	08/02→	★	170x40	FSB625			
312 D 2.9	122	02/95→04/00	★	170x40	FSB625			
312 D 2.9 4x4	122	05/97→08/02	★	170x40	FSB625			
313 CDi	129	04/00→	★	170x40	FSB625			
313 CDi 4x4	129	08/02→	★	170x40	FSB625			
314	143	02/95→	★	170x40	FSB625			
314 4x4	143	08/02→	★	170x40	FSB625			
314 NGT	125	04/00→	★	170x40	FSB625			
316 CDi	156	04/00→	★	170x40	FSB625			
316 CDi 4x4	156	08/02→	★	170x40	FSB625			

Sprinter 4-T (904)

408 CDi	82	04/00→	★	170x40	FSB625			
408 D	79	02/96→	★	170x40	FSB625			



Hp/ch

21



SYS

**... MERCEDES****... Sprinter 4-T (904)**

410 D	102	02/96→	★	170x40	FSB625
410 D 4x4	102	05/97→	★	170x40	FSB625
411 CDi	109	04/00→	★	170x40	FSB625
411 CDi 4x4	109	04/00→	★	170x40	FSB625
412 D	115, 122	02/96→	★	170x40	FSB625
412 D 4x4	115, 122	05/97→	★	170x40	FSB625
413 CDi	129	04/00→	★	170x40	FSB625
413 CDi 4x4	129	04/00→	★	170x40	FSB625
414	143	02/96→	★	170x40	FSB625
414 4x4	143	05/97→	★	170x40	FSB625
416 CDi	156	04/00→	★	170x40	FSB625
416 CDi 4x4	156	04/00→	★	170x40	FSB625

T1 (601)

207 D 2.4	65	05/77→12/82	•	230x35	FSB615
208 2.3	86	05/77→12/82	•	230x35	FSB615
207 D 2.4	72	06/82→01/90	•	230x35	FSB615
208 D 2.3	79, 82	10/88→02/96	•	230x35	FSB615
209 D 2.9	88	12/82→01/90	•	230x35	FSB615
210 2.3	95, 105	07/82→02/96	•	230x35	FSB615
210 D 2.8	95, 98	10/88→02/96	•	230x35	FSB615

Vito (638)

108 CDi 2.2	82	03/99→	★	LUC 180x20	FSB536
108 D 2.3	79	02/96→	★	LUC 180x20	FSB536
110 CDi 2.2	102	03/99→	★	LUC 180x20	FSB536
110 TD 2.3	98	02/96→	★	LUC 180x20	FSB536
112 CDi 2.2	122	03/99→	★	LUC 180x20	FSB536
113 2.0	129	02/96→	★	LUC 180x20	FSB536
114 2.3	143	12/96→	★	LUC 180x20	FSB536

MG**Maestro**

1600	104	03/83→09/84	•	LUC 203x38	KDF305 FSB197	FBA45	FHY097	FHY097	20.60
2.0 EFi	117	10/84→09/90	•	LUC 203x38	KDF305 FSB197	FBA45	FHY097	FHY097	20.60
2.0 Turbo	152	10/88→09/90	•	LUC 203x38	KDF305 FSB197	FBA45	FHY097	FHY097	20.60

Metro

1300	73	05/82→09/90	•	LKD 178x32	FSB278	FBA89			
Turbo	94	10/82→09/90	•	LKD 178x32	FSB278	FBA89			

MG Midget

1.5 i		01/61→12/62	•	LKD 178x32	FSB278	FBA89			
-------	--	-------------	---	------------	--------	-------	--	--	--

MGB Cabriolet

1.8	92, 95	01/66→12/80	•		FSB380				
-----	--------	-------------	---	--	--------	--	--	--	--

MGB GT

1.8	92, 95	01/66→11/80	•		FSB380				
-----	--------	-------------	---	--	--------	--	--	--	--



Hp/ch

21



SYS



... MG



MGR V8

3.9	190	09/92→12/95	•	229x45	FSB385				
-----	-----	-------------	---	--------	--------	--	--	--	--

Montego

2.0 Efi	117	04/84→09/90	•	LUC 203x38	KDF306 FSB197	FBA45	FHY330Δ	FHY329Δ	17.50
2.0 Turbo	150	10/84→09/90	•	LUC 203x38	KDF306 FSB197	FBA45	FHY330Δ	FHY329Δ	17.50

MITSUBISHI



Carisma

1.6	90	07/95→	•	203x40	FSB616				06/99→
			•	AKE 203x37	FSB228				
1.6	95,99	12/98→	•	203x40	FSB616				06/99→
			•	AKE 203x37	FSB228				
1.8	116	07/95→	•	203x40	FSB616				06/99→
			•	AKE 203x37	FSB228				
1.8 16V	140	07/95→	•	AKE 203x37	FSB228				
1.8 16V GDi	125	09/97→	•	AKE 203x37	FSB228				
1.8 GDi	122	10/00→	•	203x40	FSB616				
1.9 DI-D	102, 115	09/00→	•	203x40	FSB616				
1.9 TD	90	10/96→09/00	•	203x40	FSB616				06/99→
			•	203x37	FSB404				
			•	AKE 203x37	FSB228				

Colt I

1.2 GL	55	12/78→01/84	•	AKE 180x35	FSB162				
1.4 GLX, GT	70	05/79→01/84	•	AKE 180x35	FSB162				
1.4 Turbo	105	09/81→01/84	•	AKE 180x35	FSB162				

Colt II

1.2 EL, GL	55	02/84→09/86	•	AKE 180x36	FSB246				
1.2 EL, GL	60	09/86→04/88	•	AKE 180x36	FSB246				
1.5 GLX	70, 75	09/84→04/88	•	AKE 180x36	FSB246				
1.6 Turbo Eci	105, 125	02/84→04/88	•	AKE 180x36	FSB246				
1.8 GL D	58	02/84→09/86	•	AKE 180x36	FSB246				
1.8 GL D	60	09/86→04/88	•	AKE 180x36	FSB246				

Colt III

1.3	70	04/88→05/92	•	180x36.7	FSB403				06/90→
			•	AKE 180x36	FSB246				→ 05/90
1.3 12V	75	07/90→05/92	•	180x36.7	FSB403				
1.3 GL	60	04/88→12/90	•	180x36.7	FSB403				06/90→
			•	AKE 180x36	FSB246				→ 05/90
1.5	90	07/90→05/92	•	180x36.7	FSB403				
1.5 GLXi	84	04/88→05/92	•	180x36.7	FSB403				06/90→
			•	AKE 180x36	FSB246				→ 05/90
1.8 D GLX	60	04/88→05/92	•	180x36.7	FSB403				06/90→
			•	AKE 180x36	FSB246				→ 05/90



Hp/ch

21



SYS

**MITSUBISHI****Colt IV**

1.3 GLi 12V	75	04/92→04/96	•	180x36.7	FSB403	
1.6	90	02/94→04/96	•	180x36.7	FSB403	
			• AKE	203x37	FSB228	AWD
1.6 GLXi 16V	113	04/92→04/96	•	180x36.7	FSB403	
			• AKE	203x37	FSB228	Opt

Colt V

1500	94	11/95→	• AKE	203x37	FSB228	
1600	103	09/00→	• AKE	203x37	FSB228	

Cordia

1.6 GSL	75	10/82→12/86	• AKE	203x37	FSB261	
1.6 Turbo	114, 116	10/82→05/85	• AKE	203x37	FSB261	
1.8 GSL	90	10/86→12/86	• AKE	203x37	FSB228	
1.8 Turbo EGi	136	10/84→12/86	• AKE	203x37	FSB228	

Galant II

1.6 GLX	75	09/80→05/84	• AKE	203x37	FSB228	
---------	----	-------------	-------	--------	--------	--

Galant II Station Wagon

2.3 Turbo D	84	07/83→05/84	• SUM	180x30	FSB252	
-------------	----	-------------	-------	--------	--------	--

Galant III

1.6 GLX	75	06/84→12/87	• AKE	203x37	FSB228	
1.8 Turbo D	82	06/84→12/87	• AKE	203x37	FSB228	

Galant IV

1.8	75, 90	11/88→10/92	• AKE	203x37	FSB228	→ 11/88
1.8 Turbo D	75	11/88→10/92	• AKE	203x37	FSB228	

L200

2.0	122	06/96→	• AKE	254x50	FSB249	
2.5 D	70	11/86→08/96	• AKE	254x50	FSB249	
2.5 D 4WD	70	12/87→05/93	• AKE	254x50	FSB249	
2.5 TD 4WD	87	11/92→08/96	• AKE	254x50	FSB249	
2.5 TD 4x4	100	11/01→	•	270x53	FSB617	
2.5 TD 4x4	99	06/96→	•	270x53	FSB617	

Lancer

1.2	54	01/80→12/81	• AKE	203x37	FSB261	
1.4 GLX	68	09/79→02/83	• AKE	180x36	FSB246	

Lancer II

1.2 GLX	55	03/83→01/84	• AKE	180x36	FSB246	
1.4 GLX	70	03/83→01/84	• AKE	180x36	FSB246	
1.4 Turbo	105	03/83→01/84	• AKE	180x36	FSB246	

Lancer III

1.2	60	08/86→04/88	• AKE	180x36	FSB246	
1.2 GL	55	01/84→10/86	• AKE	180x36	FSB246	
1.5 GLX	70, 75	11/83→04/88	• AKE	180x36	FSB246	
1.8 Diesel	58	01/84→09/86	• AKE	180x36	FSB246	
1.8 Diesel	60	09/86→04/88	• AKE	180x36	FSB246	



Hp/ch

21

**... MITSUBISHI****Lancer III Station Wagon**

1.5	70, 75	09/85→08/89	• AKE 203x37	FSB228	
1.5	83	09/88→12/90	• AKE 203x37	FSB228	
1.5 12V	90	09/90→12/91	• AKE 203x37	FSB228	
1.8 4x4	83	01/87→08/89	• AKE 203x37	FSB261	
1.8 4x4	86	03/89→12/90	• AKE 203x37	FSB228	06/90 →
			• AKE 203x37	FSB261	
1.8 4x4	94	08/90→06/92	• AKE 203x37	FSB228	
			• AKE 203x37	FSB261	
1.8 D	58	09/85→09/86	• AKE 203x37	FSB228	
1.8 D	60	08/86→06/92	• AKE 203x37	FSB228	

Lancer IV

1.3	60, 70	04/88→05/92	• 180x36.7	FSB403	06/90 →
			• AKE 180x36	FSB246	→ 05/90
1.3 12V	75	06/92→05/94	• 180x36.7	FSB403	
1.5	84	04/88→05/92	• 180x36.7	FSB403	06/90 →
			• AKE 180x36	FSB246	→ 05/90
1.5 12V	90	05/89→05/92	• 180x36.7	FSB403	06/90 →
			• AKE 180x36	FSB246	→ 05/90
1.6 GLi 16V	113	06/92→05/94	• 180x36.7	FSB403	
1.8 Diesel	60	04/88→05/92	• 180x36.7	FSB403	06/90 →
			• AKE 180x36	FSB246	→ 05/90
1.8 GLXi 4x4	97	09/89→06/92	• AKE 203x37	FSB228	

Lancer V

1.3	75	06/92→	• 180x36.7	FSB403	
1.6	90	02/94→	• AKE 203x37	FSB228	
1.6 16V	113	06/92→	• AKE 203x37	FSB228	
2.0 D	68	06/92→	• AKE 203x37	FSB228	

Lancer V Station Wagon

1.6 GLXi 16V	113	12/92→	• AKE 203x37	FSB228	
1.6 GLXi 16V 4WD	113	12/92→	• AKE 180x36	FSB246	
2.0 GLX D	68	12/92→	• AKE 203x37	FSB228	

Shogun

2.5 TD	87	01/90→12/91	• AKE 254x50	FSB249	
2.5 TD	95	11/89→11/90	• AKE 254x50	FSB249	
3.0 V6	141	11/88→11/90	• AKE 254x50	FSB249	

Shogun II

2.3 TD	84	12/82→04/86	• AKE 254x50	FSB249	
2.5 TD	84	05/86→10/89	• AKE 254x50	FSB249	
2.5 TD	95	11/89→11/90	• AKE 254x50	FSB249	
2.6	103	01/83→11/90	• AKE 254x50	FSB249	



Hp/ch

21



SYS

**... MITSUBISHI****Space Runner**

1.8	116, 122	10/91→08/99	•	203x37	FSB404	- ABS
1.8 4x4	116, 122	10/91→08/99	•	203x37	FSB404	- ABS
2.0 16V	133	06/97→08/99	•	AKE 203x37	FSB228	
2.0 TD GLX	82	10/92→08/99	•	203x37	FSB404	- ABS

Space Star

1.3 16V	82	09/00→	•	203x40	FSB616	
1.3 16V	83, 86	06/98→	•	203x40	FSB616	
1.8 GDi	112	10/02→	•	203x40	FSB616	
1.8 GDi	118, 122	06/98→	•	203x40	FSB616	
1.9 DI-D	102, 115	02/01→	•	203x40	FSB616	

Space Wagon I

1.8 4x4	90	10/87→08/88	•	AKE 203x37	FSB228	
1.8 GLX	90	01/84→12/88	•	AKE 203x37	FSB228	
1.8 TD	75	06/86→04/91	•	AKE 203x37	FSB228	
2.0 4x4	102	03/85→04/91	•	229x40	FSB290	
2.0 GLX	84	06/86→05/88	•	AKE 203x37	FSB228	
2.0 GLX 4x4	84	06/86→05/88	•	229x40	FSB290	
2.0 GLXi	101	06/88→04/91	•	AKE 203x37	FSB228	
2.0 GLXi 4x4	101	06/88→04/91	•	229x40	FSB290	

Space Wagon II

1.8	122	10/91→10/98	•	203x37	FSB404	
1.8 TD	75	10/91→10/98	•	203x37	FSB404	
2.0 GLXi	133	10/92→10/98	•	229x40	FSB290	
2.0 GLXi 4x4	133	10/92→10/98	•	229x40	FSB290	
2.0 TD GLX	82	10/92→10/98	•	229x40	FSB290	

Tredia

1.4 GLX	70	10/82→08/85	•	AKE 203x37	FSB261	
1.6 Turbo	114, 116	09/82→05/85	•	AKE 203x37	FSB261	
1.8 GLS	90	08/84→07/86	•	AKE 203x37	FSB228	
1.6 GLS	75	09/82→10/87	•	AKE 203x37	FSB261	

MITSUBISHI**L300**

1.6	65, 70	09/81→02/87	•	AKE 254x50	FSB249	
1.6	69	11/86→	•	AKE 254x50	FSB249	
1.8 4x4	82	08/84→02/87	•	AKE 254x50	FSB249	
2.0	87, 90	11/86→	•	AKE 254x50	FSB249	
2.0	113	07/96→	•	AKE 254x50	FSB249	
2.0 4WD	88, 90	12/86→	•	254x50	FSB329	
			•	AKE 254x50	FSB249	
2.3 D	68	04/83→10/86	•	AKE 254x50	FSB249	
2.4	112	11/90→	•	AKE 254x50	FSB249	



Hp/ch

21

**... MITSUBISHI****... L300**

2.4 4WD	109	11/86→12/90	• 254x50	FSB329	
			• AKE 254x50	FSB249	
2.4 4WD	112	11/90→	• 254x50	FSB329	
			• AKE 254x50	FSB249	
2.5 D	69	11/86→	• AKE 254x50	FSB249	
2.5 TD 4WD	87	11/88→	• 254x50	FSB329	
			• AKE 254x50	FSB249	

L400

2500 TD	87	06/96→	• 270x53	FSB617	
---------	----	--------	----------	--------	--

MORRIS**Ital**

1.3	60	07/80→03/84	• 203x38	FSB355	
1.7	79	07/80→03/84	• 203x38	FSB355	
2.0	91	07/80→03/84	• 203x38	FSB355	

Marina

1300	60	04/71→06/75	• 203x38	FSB355	
1.8	82	04/71→12/79	• 203x38	FSB355	
1.8 TC	92	04/71→09/75	• 203x38	FSB355	
1800	73	03/75→10/78	• 203x38	FSB355	
1800 GT	95	03/75→10/78	• 203x38	FSB355	
1800 HL	95	03/75→10/78	• 203x38	FSB355	

Marina Coupe

1300	57	04/71→06/75	• 203x38	FSB355	
1800	72	04/71→12/75	• 203x38	FSB355	
1800 TC	95	04/71→12/75	• 203x38	FSB355	

Marina Station Wagon

1800	78	04/71→10/75	• 203x38	FSB355	
------	----	-------------	----------	--------	--

Marina II

1300	57	10/75→09/78	• 203x38	FSB355	
1800	73	10/75→09/78	• 203x38	FSB355	

Marina II Station Wagon

1300	58	03/78→10/80	• 203x38	FSB355	
1800	78	10/75→10/78	• 203x38	FSB355	

NISSAN**100 NX**

1.6	90	03/90→10/94	• SUM 180x31	FSB412	FBA152
1.6 SR	102	09/93→10/94	• SUM 180x31	FSB412	FBA152

Almera

1.4	87	09/95→07/00	• SUM 180x31	FSB412	FBA152
-----	----	-------------	--------------	--------	--------



Hp/ch

21



SYS



... NISSAN



... Almera

1.4 GX, LX	75	09/95→07/00	• SUM 180x31	FSB412	FBA152	
1.6	99	09/95→07/00	• SUM 180x31	FSB412	FBA152	
1.6 SLX	90	09/95→07/00	• SUM 180x31	FSB412	FBA152	
2.0 D	75	11/95→07/00	• SUM 180x31	FSB412	FBA152	
2.0 GTi	143	07/96→03/00	• SUM 180x31	FSB412	FBA152	

Bluebird (910)

1.8	88	01/80→12/83	• AKE 229x40	FSB134		
2.0 D	60	01/80→12/83	• AKE 229x40	FSB134		
2.0 i	109	01/82→12/83	• AKE 229x40	FSB134		

Bluebird (U11)

1.8	90	11/83→06/88	• AKE 229x40	FSB134		
2.0 D	58	04/84→01/88	• AKE 229x40 • SUM 229x40	FSB134 FSB258		→ 03/86 04/86 →
2.0 i	105	04/84→01/88	• AKE 229x40 • SUM 229x40	FSB134 FSB258		→ 03/86 04/86 →

Bluebird (T72)

1.6	83	03/86→06/90	• SUM 229x40	FSB258		
1.8 i 16V	129	02/89→12/90	• SUM 229x40	FSB258		
2.0	102	12/85→12/87	• SUM 229x40	FSB258		
2.0 D	67	03/86→12/90	• SUM 229x40	FSB258		
2.0 i	105, 115	12/85→12/90	• SUM 229x40	FSB258		

Bluebird Station Wagon (WU11)

2.0	102	04/86→09/90	• SUM 229x40	FSB258		
2.0 D	58, 67	04/84→12/90	• AKE 229x40 • SUM 229x40	FSB134 FSB258		→ 03/86 04/86 →
2.0 i	105	04/84→12/90	• AKE 229x40 • SUM 229x40	FSB134 FSB258		→ 03/86 04/86 →
2.0 i	115	09/88→09/90	• SUM 229x40	FSB258		

Cherry (E10)

1.0	45	09/70→09/78	• 180x30	FSB30		
-----	----	-------------	----------	-------	--	--

Cherry (N10)

1.0	44	08/78→07/81	• SUM 203x35	FSB140		
1.2	52	08/78→07/81	• SUM 203x35	FSB140		
1.3	60	08/81→09/82	• SUM 203x35	FSB140		
1.4 i.e.	80	08/80→07/81	• SUM 203x35	FSB140		
1.5	69	08/81→12/82	• SUM 203x35	FSB140		

Cherry (N12)

1.0	50	05/82→05/86	• ATE 180x35	KDF137 FSB179	FBA112 FHY174	FHY174 17.50
1.3	60	05/82→10/86	• ATE 180x35	KDF137 FSB179	FBA112 FHY174	FHY174 17.50
1.5	75	11/83→10/86	• ATE 180x35	KDF137 FSB179	FBA112 FHY174	FHY174 17.50
1.5 Turbo	105	01/83→12/85	• ATE 180x35	KDF137 FSB179	FBA112 FHY174	FHY174 17.50
1.7 D	54	10/82→12/86	• ATE 180x35	KDF137 FSB179	FBA112 FHY174	FHY174 17.50



Hp/ch

21



SYS



... NISSAN



Kubistar

1.2	60	08/03 →	• BDX 203x38	FMK400	FSB583	FBA211	FHY323Δ	FHY323Δ22.00	Opt
			• BDX 229x42	FMK401	FSB577	FBA211	FHY403Δ	FHY403Δ22.00	
1.5 dCi	65, 82	08/03 →	• BDX 203x38	FMK400	FSB583	FBA211	FHY323Δ	FHY323Δ22.00	Opt
			• BDX 229x42	FMK401	FSB577	FBA211	FHY403Δ	FHY403Δ22.00	
1.6 16V	95	08/03 →	• BDX 203x38	FMK400	FSB583	FBA211	FHY323Δ	FHY323Δ22.00	Opt
			• BDX 229x42	FMK401	FSB577	FBA211	FHY403Δ	FHY403Δ22.00	

laurel (HLC230)

2.0	97	03/77 → 05/83	• AKE 229x40		FSB134				
			• ATE 180x35		FSB179	FBA112			
2.4	113	12/77 → 05/83	• AKE 229x40		FSB134				

laurel (JC31)

2.0	97	01/81 → 01/84	• AKE 229x40		FSB134				
2.4	113, 120	01/81 → 12/85	• AKE 229x40		FSB134				
2.8 D	84	01/81 → 10/85	• AKE 229x40		FSB134				

laurel (JC32)

2.4	128	01/85 → 12/87	• SUM 229x40		FSB258				
2.8 D	84, 90	01/85 → 12/87	• SUM 229x40		FSB258				

Micra (K10)

1.0	50, 54, 58	12/82 → 12/89	• AKE 180x28		KDF170	FSB309	FBA113	FHY190	FHY190 15.80
1.2	54, 60	07/86 → 07/92	• AKE 180x28		KDF170	FSB309	FBA113	FHY190	FHY190 15.80

Micra (K11)

1.0 i 16V	54	08/92 → 09/00	• LUC 180x27	FMK417	FSB417	FBA190	FHY405Δ	FHY406Δ17.80	- ABS
1.0 i 16V	60	09/00 → 02/03	• LUC 180x27	FMK417	FSB417	FBA190	FHY405Δ	FHY406Δ17.80	
1.3 i 16V	75	08/92 → 09/00	• LUC 180x27	FMK417	FSB417	FBA190	FHY405Δ	FHY406Δ17.80	- ABS
1.4 i 16V	82	09/00 → 02/03	• LUC 180x27	FMK417	FSB417	FBA190	FHY405Δ	FHY406Δ17.80	
1.5 D	57	02/98 → 02/03	• LUC 180x27	FMK417	FSB417	FBA190	FHY405Δ	FHY406Δ17.80	

Micra (K12)

1.0 16V	65	01/03 →	• 203x38		FSB649				
1.2 16V	65, 80	01/03 →	• 203x38		FSB649				
1.4 16V	88	01/03 →	• 203x38		FSB649				
1.5 dCi	65, 82	01/03 →	• 203x38		FSB649				

Patrol Hardtop (K160)

2.8	120, 121	07/80 → 08/88	• AKE 270x50		FSB250				
3.2 TD	110	07/83 → 08/88	• AKE 270x50		FSB250				
3.3 D	95	11/79 → 08/88	• AKE 270x50		FSB250				

Patrol Hardtop (K260)

2.8	120	05/86 → 06/90	• 295x61		FSB559				Typ Y260, 10/89 →
			• AKE 270x50		FSB250				
2.8 TD	116	05/86 → 06/90	• 295x61		FSB559				Typ Y260, 10/89 →
			• AKE 270x50		FSB250				
3.2 D	110	08/88 → 06/90	• AKE 270x50		FSB250				



Hp/ch

21



SYS



... NISSAN



Patrol SW (W160)

2.8 (W160)	120	07/80→08/88	• AKE	270x50	FSB250			
3.2 TD (W160)	110	07/83→08/88	• AKE	270x50	FSB250			
3.3 D (W160)	95	11/79→08/88	• AKE	270x50	FSB250			

Patrol SW (W260)

2.8 TD	116	06/89→11/95	•	295x61	FSB559			Typ Y260
			• AKE	270x50	FSB250			
3.2 D	110	08/88→06/90	• AKE	270x50	FSB250			

Patrol GR II

2.8 TD	129	06/97→05/00	★	203.2x47	FSB641			
3.0 DTi	158	05/00→	★	203.2x47	FSB641			
4.2 TD	146	06/97→	★	203.2x47	FSB641			
4.5 i	200	06/97→	★	203.2x47	FSB641			

Pick Up (720)

1.8	80	01/83→03/86	•	254x46	FSB251			
2.2 4WD	97	04/83→03/86	•	254x46	FSB251			
2.3 D	69	04/83→03/86	•	254x46	FSB251			
2.5 D 4WD	72	04/83→03/86	•	254x46	FSB251			

Pick Up (D21)

2.4 i 12V	124	04/92→02/98	•	260x50	FSB282			
2.5 D 4WD	72, 75	09/85→08/91	•	254x60	FSB317			

Prairie (M10)

1.5 S	75	01/84→12/87	•	SUM 203x35	FSB222			
1.8 SGL (M10)	88, 90	07/83→10/87	•	SUM 203x35	FSB222			
2.0 4x4 (NM10)	92	06/86→09/88	•	SUM 229x40	FSB258			

Prairie (M11)

2.0 i	98	10/88→04/92	•	SUM 229x40	FSB258			
2.0 i 4x4	98	10/88→12/92	•	260x40	FSB551			04/92 →
			•	SUM 229x40	FSB258			→ 03/92
2.4 i	133	04/92→07/94	•	260x40	FSB551			
2.4 i 4x4	133	04/92→07/94	•	260x40	FSB551			

Primera (P10)

1.6	90	06/90→01/96	•	BDX 203x38	FMK228	FSB308	FBA36	FHY196	FHY197	20.60
2.0 16V	115	06/90→01/96	•	SUM 229x40		FSB258				
2.0 16V 4x4	115	04/91→06/96	•	SUM 229x40		FSB258				
2.0 D	75	01/91→01/96	•	BDX 203x38	FMK228	FSB308	FBA36	FHY196	FHY197	20.60
2.0 i	125	01/95→06/96	•	SUM 229x40		FSB258				

Primera (P11)

1.6 16V	90, 99	09/96→	•	BDX 229x42	FMK428	FSB577	FBA211	FHY419Δ	FHY419Δ	20.60
			•	203x37		FSB574				
1.8 16V	114	08/99→	•	203x37		FSB574				
2.0 16V	115	09/96→	•	203x37		FSB574				
			•	BDX 229x42	FMK428	FSB577	FBA211	FHY419Δ	FHY419Δ	20.60



Hp/ch

21



SYS



... NISSAN



... Primera (P11)

2.0 TD	90	09/96→	• BDX 229x42	FMK428	FSB577	FBA211	FHY419 Δ	FHY419 Δ 20.60
			• 203x37		FSB574			

Primera Station Wagon (W10)

1.6 i	102	03/94→03/98	• BDX 203x38	FMK228	FSB308	FBA36	FHY196	FHY197 20.60
1.6 i	90	07/90→03/98	• BDX 203x38	FMK228	FSB308	FBA36	FHY196	FHY197 20.60
1.8 16V	114	08/99→	• 203x37		FSB574			
2.0 D	75	07/90→12/95	• BDX 203x38	FMK228	FSB308	FBA36	FHY196	FHY197 20.60
2.0 i	116	07/90→03/98	• SUM 229x40		FSB258			
2.0 16V	115	04/98→	• BDX 229x42		FSB577	FBA211		
			• BDX 229x42		FSB577	FBA211		
2.0 16V	140	08/99→	• BDX 229x42		FSB577	FBA211		

Serena

1.6 16V	97	02/93→	• LUC 254x57		FSB517			
2.0 16V	126	11/92→	• LUC 254x57		FSB517			
2.0 D	67	11/92→	• LUC 254x57		FSB517			
2.3 D	75	01/95→	• LUC 254x57		FSB517			

Silvia

1.8 Turbo	92	01/79→05/83	• ATE 180x35		FSB179	FBA112		
-----------	----	-------------	--------------	--	--------	--------	--	--

Stanza

1.6	82	08/81→12/85	• SUM 203x35		FSB140			
			• SUM 203x35		FSB140			
1.8	88	08/81→12/85	• SUM 229x40		FSB258			
			• SUM 203x35		FSB140			
			• SUM 229x40		FSB258			
			• SUM 203x35		FSB140			

Sunny I

1.3 (B11)	60	03/82→09/87	• ATE 180x35	KDF137	FSB179	FBA112	FHY174	FHY174 17.50
1.4	65, 67	01/70→02/82	• SUM 203x35		FSB140			
1.5	69	06/79→02/82	• SUM 203x35		FSB140			
1.5	75	03/82→10/86	• ATE 180x35	KDF137	FSB179	FBA112	FHY174	FHY174 17.50
1.7 D (B11)	54	03/82→10/86	• ATE 180x35	KDF137	FSB179	FBA112	FHY174	FHY174 17.50

Sunny I Station Wagon

1.3 (B11)	60	08/82→08/90	• ATE 180x35	KDF137	FSB179	FBA112	FHY174	FHY174 17.50
1.5 (B11)	75	03/82→10/86	• ATE 180x35	KDF137	FSB179	FBA112	FHY174	FHY174 17.50
1.7 D (B11)	54	03/82→10/86	• ATE 180x35	KDF137	FSB179	FBA112	FHY174	FHY174 17.50

Sunny II

1.3	60	07/86→10/91	• ATE 180x35	KDF137	FSB179	FBA112	FHY174	FHY174 17.50
1.4 LX	75	10/88→08/91	• ATE 180x35	KDF137	FSB179	FBA112	FHY174	FHY174 17.50
1.5	71	06/86→10/88	• ATE 180x35	KDF137	FSB179	FBA112	FHY174	FHY174 17.50
1.6	84	06/86→10/88	• ATE 180x35	KDF137	FSB179	FBA112	FHY174	FHY174 17.50
1.6 i	73	06/86→10/90	• ATE 180x35	KDF137	FSB179	FBA112	FHY174	FHY174 17.50
1.6 i 12V	90	10/88→06/91	• ATE 180x35	KDF137	FSB179	FBA112	FHY174	FHY174 17.50



Hp/ch

21



SYS

**... NISSAN****... Sunny II**

1.7 D	54	06/86→05/89	• SUM	229x40		FSB258		
1.8 GTi 16V Coupé	125	01/89→06/91	• SUM	229x40		FSB258		

Sunny II Station Wagon

1.5	71	06/86→10/88	• ATE	180x35	KDF137	FSB179	FBA112 FHY174	FHY174 17.50
1.6	84	06/86→10/88	• ATE	180x35	KDF137	FSB179	FBA112 FHY174	FHY174 17.50
1.6 i	73	08/86→05/89	• SUM	229x40		FSB258		
1.6 i 12V	90	10/88→06/91	• SUM	229x40		FSB258		
1.6 i 4x4 (A)	73	06/86→05/89	• SUM	229x40		FSB258		
1.7 D	54	01/86→06/91	• SUM	229x40		FSB258		

Sunny III

1.4 i	75	10/90→05/95	• SUM	180x31	KDF183	FSB412	FBA152 FHY208	FHY208 15.80
1.4 i 16V	87	10/90→06/95	• SUM	180x31	KDF183	FSB412	FBA152 FHY208	FHY208 15.80
1.6 i	90	10/90→05/95	• SUM	180x31	KDF183	FSB412	FBA152 FHY208	FHY208 15.80
1.6 i 16V	102	10/92→05/95	• SUM	180x31	KDF183	FSB412	FBA152 FHY208	FHY208 15.80
1.6 i 16V 4WD	90	10/90→05/95	• SUM	180x31	KDF183	FSB412	FBA152 FHY208	FHY208 15.80
2.0 D	75	10/90→05/95	• SUM	180x31	KDF183	FSB412	FBA152 FHY208	FHY208 15.80

Sunny III Station Wagon

1.6 16V 4x4	90	11/90→05/95	• SUM	229x40		FSB258		
1.6 i	90	06/91→	• SUM	229x40		FSB258		
1.6 i 16V 4x4	102	10/92→	• SUM	229x40		FSB258		
2.0 D	75	06/91→	• SUM	229x40		FSB258		

Terrano

2.4 i 4WD	103	10/87→02/93		260x50		FSB282		
2.7 TD 4WD	99	02/89→02/96	•	260x50		FSB282		
3.0 i 4WD	148	01/90→12/95	•	260x50		FSB282		

NISSAN**Cabstar**

2.0			• AKE	270x50		FSB250		
2.3			• AKE	270x50		FSB250		
2.5			•	295x61		FSB559		
			• AKE	270x50		FSB250		

Sunny III Station Wagon

1.6 i 16V (Y10)	90	10/92→	• SUM	229x40		FSB258		
1.7 D (Y10)	54	11/90→	• SUM	229x40		FSB258		

Trade

100			•	255x57		FSB589		
			• LUC	255x57		FSB361	FBA150	



Hp/ch

21

**... NISSAN****Urvan (E23)**

2.0	75	07/81→11/82	•	254x46	FSB251			04/82 →
2.0 (E23B)	87	12/82→11/88	•	254x46	FSB251			
2.2 D	64	07/81→11/82	•	254x46	FSB251			04/82 →
2.3 D	68	11/82→05/87	•	254x46	FSB251			
2.3 D (E23B)	69	04/85→11/88	•	254x46	FSB251			

Urvan (E24)

2.0	87	05/87→	•	260x50	FSB282			
2.3 D	69	01/88→	•	260x50	FSB282			
2.5 D	80	12/88→	•	260x50	FSB282			

Vanette

1.5	69	01/83→12/87	•	AKE 229x40	FSB134			
2.0 D	64, 67	10/86→12/95	•	260x50	FSB282			
2.4 i	101, 105	10/86→12/95	•	260x50	FSB282			

Vanette Cargo

1.6 i	97, 98	01/95→	•	LUC 254x57	FSB517			
2.0 D	67	01/95→	•	LUC 254x57	FSB517			
2.3 D	75	01/95→	•	LUC 254x57	FSB517			

OPEL**Agila**

1.0	60	08/03→	•	180x26	FMK429	FSB632	FHY420Δ	FHY420Δ15.87
1.0 12V	58	09/00→	•	180x26	FMK429	FSB632	FHY420Δ	FHY420Δ15.87
1.2 16V	75	09/00→	•	180x26	FMK429	FSB632	FHY420Δ	FHY420Δ15.87
1.2 16V Twinport	80	07/04→	•	180x26	FMK429	FSB632	FHY420Δ	FHY420Δ15.87
1.3 CDTi	70	08/03→	•	180x26	FMK429	FSB632	FHY420Δ	FHY420Δ15.87

Arena

2.5 D	75	03/98→08/01	•	LUC 254x57	FSB533	FBA211		
-------	----	-------------	---	------------	--------	--------	--	--

Ascona A

1.6 N	68	10/70→02/75	•	230x51	FSB68			
			•	GM 230x51	FSB3	FBA84		
1.6 S	80	10/70→02/75	•	230x51	FSB68			
			•	GM 230x51	FSB3	FBA84		
1.9 SR	90	03/71→02/75	•	230x51	FSB68			
			•	GM 200x46	KDF037 FSB69	FBA13	FHY157Δ	FHY157Δ15.80

Ascona B

1.2	55	08/76→02/79	•	GM 200x46	KDF037 FSB69	FBA13	FHY157Δ	FHY157Δ15.80
1.2 S	60	09/75→02/79	•	GM 200x46	KDF037 FSB69	FBA13	FHY157Δ	FHY157Δ15.80
1.3 N	60	03/79→08/81	•	GM 230x51	FSB3	FBA84		
			•	GM 200x46	KDF037 FSB69	FBA13	FHY157Δ	FHY157Δ15.80
1.3 S	75	08/79→08/81	•	GM 230x51	FSB3	FBA84		
			•	GM 200x46	KDF037 FSB69	FBA13	FHY157Δ	FHY157Δ15.80



Hp/ch

21



SYS



... OPEL



... Ascona B

1.6 N	60	09/75→08/81	• GM 230x51 • GM 200x46		FSB3 KDF037 FSB69	FBA84 FBA13	FHY157Δ	FHY157Δ15.80	
1.6 S	75	09/75→08/81	• GM 230x51 •		FSB3	FBA84			
1.9 N	75	08/76→08/81	• GM 200x46 • GM 230x51		KDF037 FSB69 FSB3	FBA13 FBA84	FHY157Δ	FHY157Δ15.80	
1.9 S	90	09/75→08/81	• GM 200x46 • GM 230x51		KDF037 FSB69 FSB3	FBA13 FBA84	FHY157Δ	FHY157Δ15.80	
2.0 D	58	08/78→08/81	• GM 200x46		KDF037 FSB69	FBA13	FHY157Δ	FHY157Δ15.80	
2.0 E	110	08/79→08/81	• GM 200x46 • GM 230x51		KDF037 FSB69 FSB3	FBA13 FBA84	FHY157Δ	FHY157Δ15.80	
2.0 N	90	08/77→08/81	• GM 200x46 • GM 230x51		KDF037 FSB69 FSB3	FBA13 FBA84	FHY157Δ	FHY157Δ15.80	
2.0 S	100	08/77→08/81	• GM 200x46 • GM 230x51		KDF037 FSB69 FSB3	FBA13 FBA84	FHY157Δ	FHY157Δ15.80	

Ascona C

1.3 N	60	09/81→08/86	• GM 200x45	FMK149	FSB198	FBA110	FHY013	FHY013 17.50	01/84 →
1.3 N	60	09/81	• GM 200x46		KDF136 FSB158	FBA13	FHY013	FHY013	
1.3 S	75	09/81→08/88	• GM 200x45 • GM 200x46	FMK149	FSB198	FBA110	FHY013	FHY013 17.50	01/84 →
					KDF136 FSB158	FBA13	FHY013	FHY013 17.50	→ 12/83
1.6	75	09/81→09/87	• GM 200x45 • GM 200x46	FMK149	FSB198	FBA110	FHY013	FHY013 17.50	01/84 →
					KDF136 FSB158	FBA13	FHY013	FHY013 17.50	→ 12/83
1.6	82	09/86→08/88	• GM 200x46		KDF136 FSB158	FBA13	FHY013	FHY013 17.50	
1.6 D	54	03/82→08/88	• GM 200x45 • GM 200x46	FMK149	FSB198	FBA110	FHY013	FHY013 17.50	01/84 →
					KDF136 FSB158	FBA13	FHY013	FHY013 17.50	→ 12/83
1.6 i	75	09/86→08/88	• GM 200x46 • GM 200x45	FMK149	FSB198	FBA110	FHY013	FHY013 17.50	01/84 →
					KDF136 FSB158	FBA13	FHY013	FHY013 17.50	→ 12/83
1.6 S	90	09/81→08/86	• GM 200x45 • GM 200x46	FMK149	FSB198	FBA110	FHY013	FHY013 17.50	01/84 →
					KDF136 FSB158	FBA13	FHY013	FHY013 17.50	→ 12/83
1.8	84	09/87→08/88	• GM 200x45	FMK149	FSB198	FBA110	FHY013	FHY013 17.50	
1.8 E	100	01/85→08/86	• GM 200x45	FMK149	FSB198	FBA110	FHY013	FHY013 17.50	
1.8 i	115	09/82→08/86	• GM 200x45 • GM 200x46	FMK149	FSB198	FBA110	FHY013	FHY013 17.50	01/84 →
					KDF136 FSB158	FBA13	FHY013	FHY013 17.50	→ 12/83
2.0 i	100, 115	09/86→08/88	• GM 200x45	FMK149	FSB198	FBA110	FHY013	FHY013 17.50	
2.0 i GT	130	03/87→08/88	• GM 200x45	FMK149	FSB198	FBA110	FHY013	FHY013 17.50	

Astra F

1.4	75	09/91→09/93	• GM 200x29		KDF184 FSB334	FBA76			
1.4 i	60	09/91→09/98	• GM 200x29 • GM 200x29	FMK223	FSB334	FBA76	FHY041	FHY041 19.00	→ 09/93
					FSB334	FBA76	FHY041	FHY041 19.00	10/93 →
1.4 i 16V	90	02/96→09/98	• GM 200x29	FMK223	FSB334	FBA76	FHY041	FHY041 19.00	10/93 →
1.4 Si	82	03/92→09/98	• GM 200x29 • GM 200x29	FMK223	FSB334	FBA76	FHY041	FHY041 19.00	→ 09/93
					FSB334	FBA76	FHY041	FHY041 19.00	10/93 →



Hp/ch

21



SYS

**... OPEL****... Astra F**

1.6 i	71,75	05/93	• GM 200x29 • GM 200x29	FMK223	KDF184 FSB334	FBA76 FSB334	FBA76 FHY041	FHY041	
1.6 i 16V	100	08/94 → 09/98	• GM 200x29	FMK224	FSB335	FBA77	FHY041	FHY041	19.00
1.6 Si	100	05/92 → 12/94	• GM 200x29	KDF184	FSB334	FBA76			→ 09/93
1.7 D	57,60	07/92 → 09/98	• GM 200x29 • GM 200x29	FMK223	KDF184 FSB334	FBA76 FBA76	FHY041	FHY041	19.00
1.7 TD	68	11/94 → 09/98	• GM 200x45	FMK224	FSB335	FBA77	FHY041	FHY041	19.00
1.7 TDS	82	03/92 → 09/98	• GM 200x45 • GM 200x45	FMK224 FMK225	FSB335 FSB335	FBA77 FBA77	FHY041 FHY021	FHY041 FHY021	19.00 17.50
1.8 i	90	03/92 → 09/98	• GM 200x45 • GM 200x45	FMK225 FMK224	FSB335 FSB335	FBA77 FBA77	FHY021 FHY041	FHY021 FHY041	17.50 19.00
1.8 i 16V	116	11/94 → 09/98	★ ATE 160x25		FSB227				
1.8 i 16V	125	06/93 → 10/94	★ ATE 160x25		FSB227				
2.0 i	115	03/92 → 09/98	• GM 200x45 • GM 200x45 ★ ATE 160x25	FMK225 FMK224	FSB335 FSB335 FSB227	FBA77 FBA77	FHY021 FHY041	FHY021 FHY041	17.50 19.00
2.0 i 16V	136	02/95 → 09/98	★ ATE 160x25		FSB227				

Astra F Cabriolet

1.4 i 16V	90	01/96 → 03/01	• GM 200x45	FMK224	FSB335	FBA77	FHY041	FHY041	19.00
1.4 Si	82	05/93 → 03/01	• GM 200x45	FMK224	FSB335	FBA77	FHY041	FHY041	19.00
1.6 i	71	03/93 → 08/96	• GM 200x29 • GM 200x45	FMK223 FMK224	FSB334 FSB335	FBA76 FBA77	FHY041 FHY041	FHY041 FHY041	19.00 19.00
1.6 i	75	01/96 → 03/01	• GM 200x45	FMK224	FSB335	FBA77	FHY041	FHY041	19.00
1.8 i 16V	116	11/94 → 03/01	★ ATE 160x25		FSB227				
2.0 i	115	03/93 → 10/94	★ ATE 160x25 • GM 200x29 • GM 200x45	FMK223 FMK224	FSB334 FSB335	FBA76 FBA77	FHY041 FHY041	FHY041 FHY041	19.00 19.00

Astra F Station Wagon

1.4 i	60	09/91 → 01/98	• GM 200x45	FMK224	FSB335	FBA77	FHY041	FHY041	19.00	→ Ch.S2999999
1.4 i 16V	90	02/96 → 01/98	• GM 200x45 • GM 230x42	FMK224 FMK291	FSB335 FSB545	FBA77 FBA212	FHY041 FHY041	FHY041 FHY041	19.00 19.00	→ Ch.S2999999 Ch.T2500001
1.4 Si	82	03/92 → 01/98	• GM 200x45	FMK224	FSB335	FBA77	FHY041	FHY041	19.00	→ Ch.S2999999
1.6 i	71,75	09/91 → 01/98	• GM 200x45	FMK224	FSB335	FBA77	FHY041	FHY041	19.00	→ Ch.S2999999
1.6 i 16V	100	08/94 → 01/98	• GM 200x45 • GM 230x42	FMK224 FMK291	FSB335 FSB545	FBA77 FBA212	FHY041 FHY041	FHY041 FHY041	19.00 19.00	→ Ch.S2999999, → 07/95 Ch.T2500001, 08/95 →
1.6 Si	100	03/92 → 12/94	• GM 200x45	FMK224	FSB335	FBA77	FHY041	FHY041	19.00	→ Ch.S2999999
1.7 D	57,60	07/92 → 01/98	• GM 200x45 • GM 230x42	FMK224 FMK291	FSB335 FSB545	FBA77 FBA212	FHY041 FHY041	FHY041 FHY041	19.00 19.00	→ Ch.S2999999, → 07/95 Ch.T2500001, 08/95 →
1.7 TD	68	11/94 → 01/98	• GM 200x45 • GM 230x42	FMK224 FMK291	FSB335 FSB545	FBA77 FBA212	FHY041 FHY041	FHY041 FHY041	19.00 19.00	→ Ch.S2999999, → 07/95 Ch.T2500001, 08/95 →
1.7 TDS	82	12/91 → 01/98	• GM 200x45 • GM 230x42	FMK224 FMK291	FSB335 FSB545	FBA77 FBA212	FHY041 FHY041	FHY041 FHY041	19.00 19.00	→ Ch.S2999999, → 07/95 Ch.T2500001, 08/95 →



Hp/ch

21



SYS



... OPEL



... Astra F Station Wagon

1.8 i	90	09/91→01/98	• GM 200x45	FMK224	FSB335	FBA77	FHY041	FHY041	19.00	→Ch.S2999999,→07/95
			• GM 230x42	FMK291	FSB545	FBA212	FHY041	FHY041	19.00	Ch.T2500001, 08/95 →
1.8 i 16V	116	07/94→01/98	★ ATE 160x25		FSB227					
1.8 i 16V	125	06/93→01/98	★ ATE 160x25		FSB227					
2.0 i	115	09/91→07/94	★ ATE 160x25		FSB227					
			• GM 200x45	FMK224	FSB335	FBA77	FHY041	FHY041	19.00	→Ch.S2999999,→07/95
			• GM 230x42	FMK291	FSB545	FBA212	FHY041	FHY041	19.00	Ch.T2500001, 08/95 →
2.0 i 16V	136	02/95→01/98	★ ATE 160x25		FSB227					
2.0 i 16V	150	03/93→01/98	★ ATE 160x25		FSB227					

Astra G

1.2 16V	65	02/98→	• GM 200x45	FMK434	FSB335	FBA77	FHY421Δ	FHY421Δ	19.05	
1.4 16V	90	09/98→	• GM 230x42	FMK291	FSB545	FBA212	FHY041	FHY041	19.00	
1.6	75, 84	02/98→	• GM 230x42	FMK291	FSB545	FBA212	FHY041	FHY041	19.00	
1.6 16V	101	02/98→	• GM 230x42	FMK291	FSB545	FBA212	FHY041	FHY041	19.00	
1.7 TD	68	02/98→	• GM 230x42	FMK291	FSB545	FBA212	FHY041	FHY041	19.00	
1.7 DTI 16V	75	02/00→	• GM 230x42	FMK291	FSB545	FBA212	FHY041	FHY041	19.00	

Astra G Station Wagon

1.2 16V	65	02/98→09/00	• GM 230x42	FMK291	FSB545	FBA212	FHY041	FHY041	19.00	
1.4 16V	90	06/98→	• GM 230x42	FMK291	FSB545	FBA212	FHY041	FHY041	19.00	
1.6	75	02/98→09/00	• GM 230x42	FMK291	FSB545	FBA212	FHY041	FHY041	19.00	
1.6 16V	101	02/98→	• GM 230x42	FMK291	FSB545	FBA212	FHY041	FHY041	19.00	
1.7 TD	68	02/98→08/00	• GM 230x42	FMK291	FSB545	FBA212	FHY041	FHY041	19.00	

Astra H

1.4 GTC		03/04→	• GM 230x42	FMK432	FSB545	FBA212	FHY410Δ	FHY410Δ	20.60	
1.4 SW		08/04→	• GM 230x42	FMK432	FSB545	FBA212	FHY410Δ	FHY410Δ	20.60	
1.6		03/04→	• GM 230x42	FMK432	FSB545	FBA212	FHY410Δ	FHY410Δ	20.60	
1.6 GTC		03/04→	• GM 230x42	FMK432	FSB545	FBA212	FHY410Δ	FHY410Δ	20.60	
1.6 SW		08/04→	• GM 230x42	FMK432	FSB545	FBA212	FHY410Δ	FHY410Δ	20.60	
1.7 CDTi		03/04→	• GM 230x42	FMK432	FSB545	FBA212	FHY410Δ	FHY410Δ	20.60	
1.7 CDTi GTC		03/04→	• GM 230x42	FMK432	FSB545	FBA212	FHY410Δ	FHY410Δ	20.60	

Calibra

2.0 i	115	06/90→07/97	★ ATE 160x25		FSB227					
2.0 i 16V	136	02/94→07/97	★ ATE 160x25		FSB227					
2.0 i 16V	150	06/90→02/94	★ ATE 160x25		FSB227					
2.0 i 16V 4x4	136	02/94→07/97	★ ATE 160x25		FSB227					
2.0 i 16V 4x4	150	06/90→02/94	★ ATE 160x25		FSB227					
2.0 i 4x4	115	06/90→07/97	★ ATE 160x25		FSB227					
2.0 i Turbo 4x4	204	03/92→07/97	★ ATE 160x25		FSB227					
2.5 i V6	170	04/93→07/97	★ ATE 160x25		FSB227					



Hp/ch

21



SYS



... OPEL

**Commodore B**

2.5	115	01/72→07/78	• GM	230x51		FSB3	FBA84		
2.5 GS	130	01/72→08/75	• GM	230x51		FSB3	FBA84		
2.8 GS	140, 141	01/72→07/78	• GM	230x51		FSB3	FBA84		
2.8 GS/E	155	03/75→07/78	• GM	230x51		FSB3	FBA84		
2.8 GS/E	160	07/72→02/75	• GM	230x51		FSB3	FBA84		

Commodore C

2.5 E	130	05/81→12/82	• GM	230x51		FSB3	FBA84		
2.5 S	115	08/78→12/82	• GM	230x51		FSB3	FBA84		

Commodore C Station Wagon

2.5 E	130	12/80→12/82	• GM	230x51		FSB3	FBA84		
			• GM	230x50		FSB199	FBA35		01/81 →
2.5 S	115	12/80→12/82	• GM	230x51		FSB3	FBA84		
			• GM	230x50		FSB199	FBA35		01/81 →

Corsa A

1.0	45	09/82→03/93	• GM	200x29		KDF144	FSB157	FBA111	FHY002	FHY002	14.30	→ 06/84
			• GM	200x29		KDF226	FSB334	FBA76	FHY003	FHY003	14.30	07/84 - 07/86
			• GM	200x29	FMK169	FSB216	FBA34	FHY003	FHY003	14.30	08/86 → 07/90	
			• GM	200x29	FMK202	FSB216	FBA34	FHY021	FHY021	17.50	08/90 → 08/91, Ch.G400001 →	
			• GM	200x29		KDF184	FSB334	FBA76			09/91 →	
1.0 S	45	09/82→03/93	• GM	200x29		KDF146	FSB157	FBA111	FHY013	FHY013	17.50	→ 06/84
			• GM	200x29	FMK147	FSB216	FBA34	FHY013	FHY013	17.50	07/84 - 07/86	
			• GM	200x29	FMK202	FSB216	FBA34	FHY021	FHY021	17.50	08/86 → 07/91	
			• GM	200x29		KDF184	FSB334	FBA76			09/91 →	
1.2	45, 52, 55	09/82→03/93	• GM	200x29		KDF146	FSB157	FBA111	FHY013	FHY013	17.50	→ 06/84
			• GM	200x29	FMK147	FSB216	FBA34	FHY013	FHY013	17.50	07/84 - 07/86	
			• GM	200x29	FMK202	FSB216	FBA34	FHY021	FHY021	17.50	08/86 → 07/91	
			• GM	200x29		KDF184	FSB334	FBA76			09/91 →	
1.3	60, 70	09/82→03/93	• GM	200x29		KDF146	FSB157	FBA111	FHY013	FHY013	17.50	→ 06/84
			• GM	200x29	FMK147	FSB216	FBA34	FHY013	FHY013	17.50	07/84 - 07/86	
			• GM	200x29	FMK202	FSB216	FBA34	FHY021	FHY021	17.50	08/86 → 07/91	
			• GM	200x29		KDF184	FSB334	FBA76			09/91 →	
1.4 i	60	01/90→03/93	• GM	200x29		KDF184	FSB334	FBA76			09/91 →	
			• GM	200x29	FMK202	FSB216	FBA34	FHY021	FHY021	17.50	→ 08/91	
1.4 S	72	01/90→03/93	• GM	200x29		KDF184	FSB334	FBA76			09/91 →	
			• GM	200x29	FMK202	FSB216	FBA34	FHY021	FHY021	17.50	→ 08/91	
1.4 Si	82	09/91→03/93	• GM	200x29		KDF184	FSB334	FBA76				
1.5 D	50	09/87→03/93	• GM	200x29		KDF184	FSB334	FBA76				09/91 →
			• GM	200x29	FMK202	FSB216	FBA34	FHY021	FHY021	17.50	→ 08/91	
1.5 TD	67	03/88→03/93	• GM	200x29		KDF184	FSB334	FBA76				09/91 →
			• GM	200x29	FMK202	FSB216	FBA34	FHY021	FHY021	17.50	→ 08/91	



Hp/ch

21



SYS



... OPEL



... Corsa A

1.6 GSi	98, 100	05/88→03/93	• GM 200x29		KDF184	FSB334	FBA76			09/91 →
			• GM 200x29	FMK202		FSB216	FBA34	FHY021	FHY021	17.50 → 08/91

Corsa B

1.0 i 12V	54	11/96→09/00	• GM 200x29	FMK223		FSB334	FBA76	FHY041	FHY041	19.00
1.2 i	45	03/93→09/00	• GM 200x29	FMK223		FSB334	FBA76	FHY041	FHY041	19.00
1.2 i 16V	65	03/98→09/00	• GM 200x29	FMK223		FSB334	FBA76	FHY041	FHY041	19.00
1.4 i	60	03/93→09/00	• GM 200x29	FMK223		FSB334	FBA76	FHY041	FHY041	19.00
1.4 i 16V	86, 90	09/94→09/00	• GM 200x29	FMK223		FSB334	FBA76	FHY041	FHY041	19.00
1.4 Si	82	03/93→09/00	• GM 200x29	FMK223		FSB334	FBA76	FHY041	FHY041	19.00
1.5 D	50	03/93→09/00	• GM 200x29	FMK223		FSB334	FBA76	FHY041	FHY041	19.00
1.5 TD	67	03/93→09/00	• GM 200x29	FMK223		FSB334	FBA76	FHY041	FHY041	19.00
1.6 GSi 16V	109	03/93→09/00	• GM 200x29	FMK223		FSB334	FBA76	FHY041	FHY041	19.00
1.6 i 16V	100, 106	09/94→09/00	• GM 200x29	FMK223		FSB334	FBA76	FHY041	FHY041	19.00
1.7 D	60	02/96→09/00	• GM 200x29	FMK223		FSB334	FBA76	FHY041	FHY041	19.00

Corsa C

1.0	58	10/00→	• GM 200x29	FMK433		FSB334	FBA76	FHY421	FHY421	19.05 - ABS cyl. Alu.
			• GM 200x45	FMK434		FSB335	FBA77	FHY421	FHY421	19.05 ABS cyl. Alu.
1.2 16V	75	10/00→	• GM 200x29	FMK433		FSB334	FBA76	FHY421	FHY421	19.05 - ABS cyl. Alu.
			• GM 200x45	FMK434		FSB335	FBA77	FHY421	FHY421	19.05 ABS cyl. Alu.
1.3 CDTi	70	09/03→	• GM 200x29	FMK433		FSB334	FBA76	FHY421	FHY421	19.05 - ABS cyl. Alu.
			• GM 200x45	FMK434		FSB335	FBA77	FHY421	FHY421	19.05 ABS cyl. Alu.
1.4 16V	90	10/00→	• GM 200x29	FMK433		FSB334	FBA76	FHY421	FHY421	19.05 - ABS cyl. Alu.
			• GM 200x45	FMK434		FSB335	FBA77	FHY421	FHY421	19.05 ABS cyl. Alu.
1.7 CDTi	100	06/03→	• GM 200x29	FMK433		FSB334	FBA76	FHY421	FHY421	19.05 - ABS cyl. Alu.
			• GM 200x45	FMK434		FSB335	FBA77	FHY421	FHY421	19.05 ABS cyl. Alu.
1.7 Di	65	10/00→	• GM 200x29	FMK433		FSB334	FBA76	FHY421	FHY421	19.05 - ABS cyl. Alu.
			• GM 200x45	FMK434		FSB335	FBA77	FHY421	FHY421	19.05 ABS cyl. Alu.
1.7 DTi	75	10/00→	• GM 200x29	FMK433		FSB334	FBA76	FHY421	FHY421	19.05 - ABS cyl. Alu.
			• GM 200x45	FMK434		FSB335	FBA77	FHY421	FHY421	19.05 ABS cyl. Alu.
1.8	125	10/00→	• GM 200x29	FMK433		FSB334	FBA76	FHY421	FHY421	19.05 - ABS cyl. Alu.
			• GM 200x45	FMK434		FSB335	FBA77	FHY421	FHY421	19.05 ABS cyl. Alu.

Frontera A

2.2 i	136	03/95→10/98	• AKE 254x50		KDF430	FSB471		FHY312	FHY312	25.40
2.3 TD	100	03/92→10/98	• AKE 254x50		KDF430	FSB471		FHY312	FHY312	25.40
2.4 i	125	03/92→10/98	• AKE 254x50		KDF430	FSB471		FHY312	FHY312	25.40
2.5 TDS	115	09/96→10/98	• AKE 254x50		KDF430	FSB471		FHY312	FHY312	25.40
			★			FSB665				
2.8 TD	113	03/95→10/98	• AKE 254x50		KDF430	FSB471		FHY312	FHY312	25.40
			★			FSB665				

Frontera B

2.2 DTi	120	09/02→	★			FSB665				
2.2 DTi	116	10/98→09/02	★			FSB665				



Hp/ch

21



SYS



... OPEL



... Frontera B

2.2 i	136	10/98→	★			FSB665			
3.2 i	205	10/98→	★			FSB665			

GT

1.1	60	09/68→12/70	•	GM	200x29	FSB33	FBA144		
-----	----	-------------	---	----	--------	-------	--------	--	--

Kadett B

1.1	45	09/65→07/71	•	GM	200x29	KDF035	FSB33	FBA144	FHY154Δ	FHY154Δ15.90
1.1	50	08/71→08/73	•	GM	200x29	KDF035	FSB33	FBA144	FHY154Δ	FHY154Δ15.90
1.1 S	55	09/65→07/71	•	GM	200x29	KDF035	FSB33	FBA144	FHY154Δ	FHY154Δ15.90
1.1 SR	60	11/66→07/71	•	GM	200x29	KDF035	FSB33	FBA144	FHY154Δ	FHY154Δ15.90
1.2 S	60	08/71→08/73	•	GM	200x29	KDF035	FSB33	FBA144	FHY154Δ	FHY154Δ15.90

Kadett B Coupe

1.1	45	09/65→07/71	•	GM	200x29	KDF035	FSB33	FBA144	FHY154Δ	FHY154Δ15.90
1.1	55	09/65→07/71	•	GM	200x29	KDF035	FSB33	FBA144	FHY154Δ	FHY154Δ15.90
1.1	60	11/66→07/71	•	GM	200x29	KDF035	FSB33	FBA144	FHY154Δ	FHY154Δ15.90
1.1	50	08/71→08/73	•	GM	200x29	KDF035	FSB33	FBA144	FHY154Δ	FHY154Δ15.90
1.2	60	08/71→08/73	•	GM	200x29	KDF035	FSB33	FBA144	FHY154Δ	FHY154Δ15.90
1.9	90	08/67→08/73	•		230x51		FSB68			

Kadett C

1.0	40	01/74→07/79	•	GM	200x29	KDF035	FSB33	FBA144	FHY154Δ	FHY154Δ15.90
1.2	55	08/73→07/79	•	GM	200x29	KDF035	FSB33	FBA144	FHY154Δ	FHY154Δ15.90
			•	GM	200x46		FSB109			
1.2 S	60	08/73→07/79	•	GM	200x29	KDF035	FSB33	FBA144	FHY154Δ	FHY154Δ15.90
			•	GM	200x46		FSB109			
1.6 S	75	05/77→07/79	•	GM	200x46		FSB109			

Kadett D

1.2	53	08/79→07/82	•	GM	200x29	KDF144	FSB157	FBA111	FHY002	FHY002 14.30
			•	GM	200x46	KDF136	FSB158	FBA13	FHY013	FHY013 17.50
										Auto.
1.2	55	08/82→08/84	•	GM	200x29	KDF144	FSB157	FBA111	FHY002	FHY002 14.30
			•	GM	200x29		FSB216	FBA34		→ 07/83
			•	GM	200x45		FSB198	FBA110		08/83 →
			•	GM	200x46					08/83 →, Auto.
			•	GM	200x46	KDF136	FSB158	FBA13	FHY013	FHY013 17.50
										→ 07/83, Auto.
1.2 S	60	08/79→08/84	•	GM	200x29	KDF144	FSB157	FBA111	FHY002	FHY002 14.30
			•	GM	200x29		FSB216	FBA34		→ 07/83
			•	GM	200x45		FSB198	FBA110		08/83 →
			•	GM	200x46					08/83 →, Auto.
			•	GM	200x46	KDF136	FSB158	FBA13	FHY013	FHY013 17.50
										→ 07/83, Auto.
1.3 N	60	08/79→08/84	•	GM	200x29	KDF144	FSB157	FBA111	FHY002	FHY002 14.30
			•	GM	200x29		FSB216	FBA34		→ 07/83
			•	GM	200x45		FSB198	FBA110		08/83 →
			•	GM	200x46					08/83 →, Auto.
			•	GM	200x46	KDF136	FSB158	FBA13	FHY013	FHY013 17.50
										→ 07/83, Auto.
1.3 S	75	08/79→08/84	•	GM	200x45		FSB198	FBA110		08/83 →
			•	GM	200x46	KDF136	FSB158	FBA13	FHY013	FHY013 17.50
										→ 07/83



Hp/ch

21



SYS



... OPEL

... Kadett D

1.6 D	54	03/82→08/84	<ul style="list-style-type: none"> GM 200x45 GM 200x46 		FSB198	FBA110				08/83 →
				KDF136	FSB158	FBA13	FHY013	FHY013	17.50	→ 07/83
1.6 S	90	09/81→08/84	<ul style="list-style-type: none"> GM 200x45 GM 200x46 		FSB198	FBA110				08/83 →
				KDF136	FSB158	FBA13	FHY013	FHY013	17.50	→ 07/83
1.8 GT/E	115	02/83→08/84	<ul style="list-style-type: none"> GM 200x45 GM 200x46 		FSB198	FBA110				08/83 →
				KDF136	FSB158	FBA13	FHY013	FHY013	17.50	→ 07/83

Kadett D Station Wagon

1.2	53	08/79→07/82	<ul style="list-style-type: none"> GM 230x51 GM 200x46 		FSB3	FBA84				
					FSB158	FBA13				
1.2 S	60	08/79→08/84	<ul style="list-style-type: none"> GM 230x51 GM 200x46 		FSB3	FBA84				→ 07/83
					FSB158	FBA13				
1.3 N	60	08/79→08/84	<ul style="list-style-type: none"> GM 230x51 GM 200x46 		FSB3	FBA84				→ 07/83
					FSB158	FBA13				
1.3 S	75	08/79→08/84	<ul style="list-style-type: none"> GM 230x51 GM 200x46 		FSB3	FBA84				→ 07/83
					FSB158	FBA13				
1.6 D	54	03/82→08/84	<ul style="list-style-type: none"> GM 230x51 		FSB3	FBA84				
1.6 S	90	09/81→08/84	<ul style="list-style-type: none"> GM 230x51 		FSB3	FBA84				

Kadett E

1.2	55	09/84→07/86	<ul style="list-style-type: none"> GM 200x29 GM 200x29 	FMK169 FMK145	FSB216	FBA34	FHY003	FHY003	14.30	→ Ch.2502697
					FSB216	FBA34	FHY002	FHY002	14.30	Ch.2502696 →
1.3 i	60	09/85→08/91	<ul style="list-style-type: none"> GM 200x45 GM 200x45 	FMK149 FMK168	FSB198	FBA110	FHY013	FHY013	17.50	Ch.2502696 →
					FSB198	FBA110	FHY021	FHY021	17.50	→ Ch.2502697
1.3 N	60	09/84→08/89	<ul style="list-style-type: none"> GM 200x45 GM 200x45 	FMK149 FMK168	FSB198	FBA110	FHY013	FHY013	17.50	Ch.2502696 →
					FSB198	FBA110	FHY021	FHY021	17.50	→ Ch.2502697
1.3 S	75	09/84→08/87	<ul style="list-style-type: none"> GM 200x45 GM 200x45 	FMK149 FMK168	FSB198	FBA110	FHY013	FHY013	17.50	
					FSB198	FBA110	FHY021	FHY021	17.50	
1.4 i	60	01/90→08/91	<ul style="list-style-type: none"> GM 200x29 GM 200x29 	FMK169 FMK202	FSB216	FBA34	FHY003	FHY003	14.30	
					FSB216	FBA34	FHY021	FHY021	17.50	
1.4 S	75	01/90→08/91	<ul style="list-style-type: none"> GM 200x29 	FMK202	FSB216	FBA34	FHY021	FHY021	17.50	
1.5 TD	72	07/88→08/91	<ul style="list-style-type: none"> GM 200x45 	FMK168	FSB198	FBA110	FHY021	FHY021	17.50	
1.6 D	54	09/84→01/89	<ul style="list-style-type: none"> GM 200x45 GM 200x45 	FMK168 FMK149	FSB198	FBA110	FHY021	FHY021	17.50	
					FSB198	FBA110	FHY013	FHY013	17.50	
1.6 i	75	09/86→08/91	<ul style="list-style-type: none"> GM 200x45 GM 200x45 	FMK149 FMK168	FSB198	FBA110	FHY013	FHY013	17.50	Ch.2502696 →
					FSB198	FBA110	FHY021	FHY021	17.50	→ Ch.2502697
1.6 S	82	09/86→08/91	<ul style="list-style-type: none"> GM 200x45 	FMK149	FSB198	FBA110	FHY013	FHY013	17.50	Ch.2502696 →
1.6 S	90	09/84→08/86	<ul style="list-style-type: none"> GM 200x45 	FMK168	FSB198	FBA110	FHY021	FHY021	17.50	→ Ch.2502697
1.7 D	57	02/89→08/91	<ul style="list-style-type: none"> GM 200x45 	FMK168	FSB198	FBA110	FHY021	FHY021	17.50	
1.8	114	09/87→08/90	<ul style="list-style-type: none"> GM 200x45 GM 200x45 	FMK168 FMK149	FSB198	FBA110	FHY021	FHY021	17.50	→ Ch.2502697
					FSB198	FBA110	FHY013	FHY013	17.50	Ch.2502696 →
1.8 i	100	10/85→08/86	<ul style="list-style-type: none"> GM 200x45 GM 200x45 	FMK149 FMK168	FSB198	FBA110	FHY013	FHY013	17.50	Ch.2502696 →
					FSB198	FBA110	FHY021	FHY021	17.50	→ Ch.2502697
1.8 i	115	09/84→08/86	<ul style="list-style-type: none"> GM 200x45 GM 200x45 	FMK149 FMK168	FSB198	FBA110	FHY013	FHY013	17.50	Ch.2502696 →
					FSB198	FBA110	FHY021	FHY021	17.50	→ Ch.2502697



Hp/ch

21



SYS



... OPEL



... Kadett E

1.8 i	90	09/90→08/91	• GM 200x45	FMK149	FSB198	FBA110	FHY013	FHY013	17.50	Ch.2502696 →
			• GM 200x45	FMK168	FSB198	FBA110	FHY021	FHY021	17.50	→ Ch.2502697
1.8 S	84	09/87→08/91	• GM 200x45	FMK149	FSB198	FBA110	FHY013	FHY013	17.50	Ch.2502696 →
			• GM 200x45	FMK168	FSB198	FBA110	FHY021	FHY021	17.50	→ Ch.2502697
2.0 i	115	03/87→08/91	★ ATE 160x25		FSB227					Ch.L 1000124/L 5000001
			• GM 200x45	FMK168	FSB198	FBA110	FHY021	FHY021	17.50	

Kadett E Station Wagon

1.2	55	09/84→07/86	• GM 200x45		FSB198					
			• GM 200x29		FSB216					
			• GM 230x50		FSB199					
1.3	60, 75	09/84→08/91	• GM 200x45		FSB198					
			• GM 200x29		FSB216					
			• GM 230x50		FSB199					
1.5 TD	72	07/88→08/91	• GM 200x45		FSB198					
			• GM 230x50		FSB199					
1.6 D	54	09/84→01/89	• GM 200x45		FSB198					
			• GM 230x50		FSB199					
1.6	82	09/86→08/91	• GM 200x45		FSB198					
			• GM 230x50		FSB199					
1.7 D	57	02/89→08/91	• GM 200x45		FSB198					
			• GM 230x50		FSB199					
1.8 i	90, 100, 115	06/85→08/91	• GM 200x45		FSB198					
			• GM 230x50		FSB199					
2.0 i	115	09/87→08/91	• GM 200x45		FSB198					
			• GM 230x50		FSB199					

Manta A

1.2	60	04/72→08/75	• GM 230x51		FSB3	FBA84				
1.6	60	02/75→08/75	• GM 230x51		FSB3	FBA84				
1.6	68	09/70→08/75	• GM 230x51		FSB3	FBA84				
1.6	75	02/75→08/75	• GM 230x51		FSB3	FBA84				
1.6 S	80	09/70→08/75	• GM 230x51		FSB3	FBA84				
1.9 GT/E	105	02/74→08/75	• GM 230x51		FSB3	FBA84				
1.9 S	88, 90	09/70→08/75	• GM 230x51		FSB3	FBA84				

Manta B

1.2 N	55	08/76→07/83	• GM 200x46		FSB69	FBA13				
1.2 S	60	09/75→02/79	• GM 200x46		FSB69	FBA13				
1.3 N	60	03/79→12/80	• GM 200x46		FSB69	FBA13				
1.3 S	75	08/81→08/86	• GM 230x51	KDF038	FSB3	FBA84	FHY028 Δ	FHY028 Δ	19.00	
1.6 N	60	09/75→12/80	• GM 200x46		FSB69	FBA13				
1.6 S	75	09/75→12/81	• GM 230x51	KDF038	FSB3	FBA84	FHY028 Δ	FHY028 Δ	19.00	
1.8 S	90	07/82→08/87	• GM 230x50	KDF292	FSB199	FBA35	FHY319 Δ	FHY319 Δ	19.00	
			• GM 230x51	KDF038	FSB3	FBA84	FHY028 Δ	FHY028 Δ	19.00	
1.9 E	105	09/75→08/77	• GM 230x51	KDF038	FSB3	FBA84	FHY028 Δ	FHY028 Δ	19.00	



Hp/ch

21



SYS



... OPEL



... Manta B

1.9 N	75	08/76→12/81	• GM	230x51	KDF038	FSB3	FBA84	FHY028Δ	FHY028Δ	19.00
1.9 S	90	09/75→12/80	• GM	230x51	KDF038	FSB3	FBA84	FHY028Δ	FHY028Δ	19.00
2.0	90	08/77→12/80	• GM	230x51	KDF038	FSB3	FBA84	FHY028Δ	FHY028Δ	19.00
2.0 E	110	08/77→08/88	• GM	230x50	KDF292	FSB199	FBA35	FHY319Δ	FHY319Δ	19.00
			• GM	230x51	KDF038	FSB3	FBA84	FHY028Δ	FHY028Δ	19.00
2.0 S	100	08/77→08/84	• GM	230x50	KDF292	FSB199	FBA35	FHY319Δ	FHY319Δ	19.00
			• GM	230x51	KDF038	FSB3	FBA84	FHY028Δ	FHY028Δ	19.00
2.4 400	144	07/80→08/84	• GM	230x51		FSB3	FBA84			
			• GM	230x50		FSB199	FBA35			

Monza A

2.0 E	115	03/83→10/84	★ ATE	160x25		FSB227				
2.2 E	115	11/84→08/86	★ ATE	160x25		FSB227				
2.5 E	136, 140	05/81→08/86	★ ATE	160x25		FSB227				
2.8	140	02/78→04/81	★ ATE	160x25		FSB227				
3.0	150	04/78→07/82	★ ATE	160x25		FSB227				
3.0 GSE	156, 180	02/78→08/86	★ ATE	160x25		FSB227				

Olympia A Coupe

1.9	90	08/67→08/71	•	230x51		FSB68				
-----	----	-------------	---	--------	--	-------	--	--	--	--

Omega A

1.8	88, 115	09/86→03/94	★ ATE	160x25		FSB227				
1.8 N	82	09/86→08/87	★ ATE	160x25		FSB227				
1.8 S	90	09/86→03/94	★ ATE	160x25		FSB227				
2.0	99, 100, 122	09/86→03/94	★ ATE	160x25		FSB227				
2.0 i	115	09/86→03/94	★ ATE	160x25		FSB227				
2.3 D	73	10/86→03/94	★ ATE	160x25		FSB227				
2.3 TD	90	10/86→08/88	★ ATE	160x25		FSB227				
2.3 TD Interc.	100	08/88→03/94	★ ATE	160x25		FSB227				
2.4 i	125	09/88→03/94	★ ATE	160x25		FSB227				
2.6 i	150	09/90→03/94	★ ATE	160x25		FSB227				
3.0	156, 177	03/88→03/94	★ ATE	160x25		FSB227				
3.0 24V	200, 204	09/89→03/94	★ ATE	160x25		FSB227				
3.6 24V Lotus	377	08/90→09/92	★ ATE	160x25		FSB227				

Omega B

2.0	115, 116	03/94→12/00	★ ATE	160x25		FSB227				
2.0 16V	136	03/94→09/99	★ ATE	160x25		FSB227				
2.0 DTi 16V	101	09/97→09/00	★ ATE	160x25		FSB227				
2.2 16V	144	09/99→07/03	★ ATE	160x25		FSB227				
2.2 DTi 16V	120	09/00→07/03	★ ATE	160x25		FSB227				
2.5 DTi	150	09/01→07/03	★ ATE	160x25		FSB227				
2.5 TD	130	04/94→07/03	★ ATE	160x25		FSB227				
2.5 V6	170	03/94→09/00	★ ATE	160x25		FSB227				
2.6 V6	180	09/00→07/03	★ ATE	160x25		FSB227				



Hp/ch

21



... OPEL



... Omega B

3.0 V6	211	04/94→02/01	★ ATE	160x25		FSB227			
3.2 V6	218	02/01→07/03	★ ATE	160x25		FSB227			

Rekord C

1.5	58, 60	08/66→12/71	• GM	230x51		FSB3	FBA84		
-----	--------	-------------	------	--------	--	------	-------	--	--

Rekord D

1.7	66	01/72→02/75	• GM	230x51	KDF038	FSB3	FBA84	FHY028Δ	FHY028Δ19.00
1.7	60	03/75→08/77	• GM	230x51	KDF038	FSB3	FBA84	FHY028Δ	FHY028Δ19.00
1.7 S	83	01/72→02/75	• GM	230x51	KDF038	FSB3	FBA84	FHY028Δ	FHY028Δ19.00
1.9	75	03/75→08/77	• GM	230x51	KDF038	FSB3	FBA84	FHY028Δ	FHY028Δ19.00
			• GM	230x51	KDF038	FSB3	FBA84	FHY028Δ	FHY028Δ19.00
1.9 S	97	01/72→02/75	• GM	230x51	KDF038	FSB3	FBA84	FHY028Δ	FHY028Δ19.00
2.0	100	09/75→08/77	• GM	230x51	KDF038	FSB3	FBA84	FHY028Δ	FHY028Δ19.00
2.0 D	54	08/74→08/77	• GM	230x51	KDF038	FSB3	FBA84	FHY028Δ	FHY028Δ19.00
2.1 D	60	09/72→08/77	• GM	230x51	KDF038	FSB3	FBA84	FHY028Δ	FHY028Δ19.00

Rekord E

1.7	60	09/77→10/82	• GM	230x51	KDF038	FSB3	FBA84	FHY028Δ	FHY028Δ19.00
			• GM	230x50		FSB199	FBA35		08/82 →
1.8	75	11/82→08/86	• GM	230x51		FSB3	FBA84		
			• GM	230x50	KDF038	FSB3	FBA84	FHY028Δ	FHY028Δ19.00
1.8 E	100	05/85→08/86	• GM	230x50		FSB199	FBA35		
1.8 S	90	11/82→08/86	• GM	230x51	KDF038	FSB3	FBA84	FHY028Δ	FHY028Δ19.00
			• GM	230x50		FSB199	FBA35		
1.9	75	09/77→10/82	• GM	230x51	KDF038	FSB3	FBA84	FHY028Δ	FHY028Δ19.00
			• GM	230x50		FSB199	FBA35		08/82 →
2.0	90	09/77→10/82	• GM	230x51	KDF038	FSB3	FBA84	FHY028Δ	FHY028Δ19.00
			• GM	230x50		FSB199	FBA35		08/82 →
2.0 D	58	09/77→10/82	• GM	230x51	KDF038	FSB3	FBA84	FHY028Δ	FHY028Δ19.00
			• GM	230x50		FSB199	FBA35		08/82 →
2.0 E	110	09/77→10/84	• GM	230x51	KDF038	FSB3	FBA84	FHY028Δ	FHY028Δ19.00
			• GM	230x50		FSB199	FBA35		08/82 →
2.0 S	100	08/77→08/86	• GM	230x51	KDF038	FSB3	FBA84	FHY028Δ	FHY028Δ19.00
			• GM	230x50		FSB199	FBA35		08/82 →
2.1 D	60	09/77→07/78	• GM	230x51	KDF038	FSB3	FBA84	FHY028Δ	FHY028Δ19.00
2.2 D	65	08/78→08/83	• GM	230x50		FSB199	FBA35		08/82 →
2.2 D	71	11/82→08/86	• GM	230x50		FSB199	FBA35		
2.2 E	115	11/84→08/86	• GM	230x50		FSB199	FBA35		
2.2 TD	86	06/84→08/86	• GM	230x50		FSB199	FBA35		

Senator A

2.0 E	115	03/83→10/84	★ ATE	160x25		FSB227			
2.2 E	115	11/84→08/87	★ ATE	160x25		FSB227			
2.2 TD	86	11/84→08/87	★ ATE	160x25		FSB227			
2.5	115	05/78→12/80	★ ATE	160x25		FSB227			



Hp/ch

21



SYS



... OPEL



... Senator A

2.5 E	136	01/83→08/84	★ ATE	160x25						FSB227
2.5 E	140	09/84→08/87	★ ATE	160x25						FSB227
2.8	140	02/78→04/81	★ ATE	160x25						FSB227
3.0	150	04/78→07/82	★ ATE	160x25						FSB227
3.0	156	09/85→08/87	★ ATE	160x25						FSB227
3.0 E	180	02/78→12/86	★ ATE	160x25						FSB227

Senator B

2.5 i	140	09/90→09/93	★ ATE	160x25						FSB227
2.6 i	150	09/90→09/93	★ ATE	160x25						FSB227
3.0	156, 177	09/87→09/93	★ ATE	160x25						FSB227
3.0 24V	204	09/89→09/93	★ ATE	160x25						FSB227

Tigra

1.4 16V	86, 90	07/94→12/00	• GM	200x29	FMK223	FSB334	FBA76	FHY041	FHY041	19.00	
			• GM	200x29	FMK433	FSB334	FBA76	FHY421Δ	FHY421Δ	19.05	Cyl.Alu.
1.6 16V	100, 106	07/94→08/98	• GM	200x29	FMK223	FSB334	FBA76	FHY041	FHY041	19.00	
			• GM	200x29	FMK433	FSB334	FBA76	FHY421Δ	FHY421Δ	19.05	Cyl.Alu.

Vectra A

1.4 S	75	09/88→06/92	• GM	200x45	FMK185	FSB198	FBA110	FHY041	FHY041	19.00	→ 09/91, → 08/91
1.6	82	09/88→05/93	• GM	200x29	FMK223	FSB334	FBA76	FHY041	FHY041	19.00	09/91 →, Opt
			• GM	200x45	FMK185	FSB198	FBA110	FHY041	FHY041	19.00	→ Ch.N V+1+5
			• GM	200x45	FMK224	FSB335	FBA77	FHY041	FHY041	19.00	299999, → 08/91
											Ch.P 1+5+7 000001, 09/91 →
1.6 i	71, 75	09/88→11/95	• GM	200x29	FMK223	FSB334	FBA76	FHY041	FHY041	19.00	09/91 →, Opt
			• GM	200x45	FMK185	FSB198	FBA110	FHY041	FHY041	19.00	→ Ch.N V+1+5
			• GM	200x45	FMK224	FSB335	FBA77	FHY041	FHY041	19.00	299999, → 08/91
											Ch.P 1+5+7 000001, 09/91 →
1.7 D	57	10/88→09/92	• GM	200x45	FMK185	FSB198	FBA110	FHY041	FHY041	19.00	
1.7 D	60	07/92→11/95	• GM	200x29	FMK223	FSB334	FBA76	FHY041	FHY041	19.00	09/91 →, Opt
			• GM	200x45	FMK224	FSB335	FBA77	FHY041	FHY041	19.00	Ch.P 1+5+7 000001, 09/91 →
1.7 TD	82	03/90→11/95	• GM	200x29	FMK223	FSB334	FBA76	FHY041	FHY041	19.00	09/91 →, Opt
			• GM	200x45	FMK185	FSB198	FBA110	FHY041	FHY041	19.00	→ Ch.N V+1+5
			• GM	200x45	FMK224	FSB335	FBA77	FHY041	FHY041	19.00	299999, → 08/91
											Ch.P 1+5+7 000001, 09/91 →
1.8 i	90	03/90→11/95	• GM	200x29	FMK223	FSB334	FBA76	FHY041	FHY041	19.00	09/91 →, Opt
			• GM	200x45	FMK185	FSB198	FBA110	FHY041	FHY041	19.00	→ Ch.N V+1+5
			• GM	200x45	FMK224	FSB335	FBA77	FHY041	FHY041	19.00	299999, → 08/91
											Ch.P 1+5+7 000001, 09/91 →
1.8 S	88	09/88→07/89	• GM	200x45	FMK185	FSB198	FBA110	FHY041	FHY041	19.00	



Hp/ch

21



SYS



... OPEL



... Vectra A

1.8 S	90	09/89→10/90	• GM	200x45	FMK185	FSB198	FBA110	FHY041	FHY041	19.00	→ 08/91
1.8 S 4x4	88	01/89→07/89	• GM	200x45	FMK185	FSB198	FBA110	FHY041	FHY041	19.00	
2.0	100	09/88→09/89	★ ATE	160x25		FSB227					
2.0 i	115	09/88→10/90	★ ATE	160x25		FSB227					
2.0 i	129	09/88→09/92	★ ATE	160x25		FSB227					
2.0 i 16V	136	06/94→11/95	★ ATE	160x25		FSB227					
2.0 i 16V 4x4	136	06/94→11/95	★ ATE	160x25		FSB227					
2.0 i 4x4	115	01/89→10/90	★ ATE	160x25		FSB227					
2.0 i 4x4	129	01/89→09/92	★ ATE	160x25		FSB227					
2.0 i 4x4 KAT	116	01/89→11/95	★ ATE	160x25		FSB227					
2.0 i Turbo 4x4	204	06/94→11/95	★ ATE	160x25		FSB227					
2.5 V6	170	02/93→11/95	★ ATE	160x25		FSB227					
2000 16V 4x4	150	01/89→10/90	★ ATE	160x25		FSB227					
2000/GT 16V	150	01/89→06/94	★ ATE	160x25		FSB227					

Vectra B

1.6 i	75	10/95→04/02	★ ATE	160x25		FSB227					
			• GM	230x42	FMK291	FSB545	FBA212	FHY041	FHY041	19.00	- ABS
1.6 i 16V	100	10/95→04/02	• GM	230x42	FMK291	FSB545	FBA212	FHY041	FHY041	19.00	- ABS
			★ ATE	160x25		FSB227					
1.7 TD	82	10/95→11/96	• GM	230x42	FMK291	FSB545	FBA212	FHY041	FHY041	19.00	- ABS
			★ ATE	160x25		FSB227					
1.8 i 16V	115	10/95→09/00	★ ATE	160x25		FSB227					
2.0 Di 16V	82	11/96→04/02	• GM	230x42	FMK291	FSB545	FBA212	FHY041	FHY041	19.00	- ABS, → Ch.W1999
			• GM	230x42	FMK432	FSB545	FBA212	FHY410Δ	FHY410Δ	20.60	- ABS, Ch.W2000 →
			★ ATE	160x25		FSB227					
2.0 DTi 16V	101	06/97→04/02	★ ATE	160x25		FSB227					
2.0 i 16V	136	10/95→09/00	★ ATE	160x25		FSB227					
2.5 i V6	170	10/95→09/00	★ ATE	160x25		FSB227					

Zafira

1.6 16V	101	04/99→	• GM	230x42	FMK432	FSB545	FBA212	FHY410Δ	FHY410Δ	20.60	
1.8 16V		04/99→	• GM	230x42	FMK432	FSB545	FBA212	FHY410Δ	FHY410Δ	20.60	
2.0 Di 16V	82	10/99→	• GM	230x42	FMK432	FSB545	FBA212	FHY410Δ	FHY410Δ	20.60	
2.0 DTi 16V	101	04/99→	• GM	230x42	FMK432	FSB545	FBA212	FHY410Δ	FHY410Δ	20.60	
2.2 16V	147	09/00→	• GM	230x42	FMK432	FSB545	FBA212	FHY410Δ	FHY410Δ	20.60	
2.2 DTi 16V	125	01/02→	• GM	230x42	FMK432	FSB545	FBA212	FHY410Δ	FHY410Δ	20.60	

OPEL



Campo

2.2 D	53	08/91→09/96	• AKE	254x50		FSB257					
2.2 D 4x4	53	08/91→09/96	• AKE	254x50		FSB257					
2.3	94	08/91→08/94	• AKE	254x50		FSB471					
2.3	98	08/94→09/96	• AKE	254x50		FSB471					



Hp/ch

21



SYS



... OPEL



... Campo

2.3 4x4	94	08/91→08/94	• AKE 254x50		FSB471				
2.3 4x4	98	08/94→09/96	• AKE 254x50		FSB471				
2.5 D	76	08/91→06/94	• AKE 254x50		FSB471				
2.5 D 4x4	76	08/91→06/94	• AKE 254x50		FSB471				
2.5 TD	76	07/94→	• AKE 254x50		FSB471				
			• AKE 275x45		FSB557				10/96 →
2.5 TD 4x4	76	07/94→	• AKE 254x50		FSB471				
			• AKE 275x45		FSB557				10/96 →
3.1 TD	109	12/92→	• AKE 254x50		FSB471				
			• AKE 275x45		FSB557				10/96 →
3.1 TD 4x4	109	12/92→	• AKE 254x50		FSB471				
			• AKE 275x45		FSB557				10/96 →

Combo

1.2	45	07/94→10/01	• GM 230x50		KDF252 FSB199	FBA35 FHY228	FHY228	19.00	
1.4	60	07/94→10/01	• GM 230x50		KDF252 FSB199	FBA35 FHY228	FHY228	19.00	
			• GM 230x50		KDF252 FSB199	FBA35 FHY228	FHY228	19.00	
1.7 D	60	07/94→10/01	• GM 230x50		KDF252 FSB199	FBA35 FHY228	FHY228	19.00	
1.6	87	10/01→	• GM 200x45	FMK224	FSB335	FBA77 FHY041	FHY041	19.00	Opt
			• GM 230x42	FMK291	FSB545	FBA212 FHY041	FHY041	19.00	
1.7 Di 16V	65	10/01→	• GM 200x45	FMK224	FSB335	FBA77 FHY041	FHY041	19.00	Opt
			• GM 230x42	FMK291	FSB545	FBA212 FHY041	FHY041	19.00	
1.7 DTi 16V	75	10/01→	• GM 200x45	FMK224	FSB335	FBA77 FHY041	FHY041	19.00	Opt
			• GM 230x42	FMK291	FSB545	FBA212 FHY041	FHY041	19.00	

Movano

2.5 D	80	01/99→09/00	• BDx 281x63		KDF268 FSB541	FBA74 FHY343Δ	FHY362Δ	23.80	
2.8 DTi	114	01/99→10/01	• BDx 281x63		KDF268 FSB541	FBA74 FHY343Δ	FHY362Δ	23.80	

PEUGEOT



1007

1.4		04/05→	• LUC 203x39	FMK437	FSB626	FHY358Δ	FHY358Δ	20.60	
1.4 HDi		04/05→	• LUC 203x39	FMK437	FSB626	FHY358Δ	FHY358Δ	20.60	

104

0.9	46	10/72→10/79	• BDx 180x42	FMK066	FSB46	FBA10 FHY134	FHY133	22.00	→ 08/76
			• LUC 180x32		KDF017 FSB73	FBA22 FHY123	FHY123	22.20	09/76 →
			• LUC 180x42		FSB55	FBA21			→ 08/76
			• BDx 180x32	FMK016	FSB72	FBA10 FHY124	FHY124	22.00	09/76 →
0.9	45	10/79→10/83	• LUC 180x32		KDF017 FSB73	FBA22 FHY123	FHY123	22.20	
			• BDx 180x32	FMK016	FSB72	FBA10 FHY124	FHY124	22.00	
1.0	44	09/83→06/88	• LUC 180x32		KDF017 FSB73	FBA22 FHY123	FHY123	22.20	
			• BDx 180x32	FMK016	FSB72	FBA10 FHY124	FHY124	22.00	
1.1	57	07/76→08/82	• LUC 180x32		KDF017 FSB73	FBA22 FHY123	FHY123	22.20	08/77 →
			• BDx 180x32	FMK016	FSB72	FBA10 FHY124	FHY124	22.00	08/77 →



Hp/ch

21



SYS



... PEUGEOT



... 104

1.1	50	08/80→06/88	• LUC 180x32		KDF017	FSB73	FBA22	FHY123	FHY123	22.20	
			• BDX 180x32	FMK016		FSB72	FBA10	FHY124	FHY124	22.00	
1.2	57	08/79→06/83	• LUC 180x32		KDF017	FSB73	FBA22	FHY123	FHY123	22.20	
			• BDX 180x32	FMK016		FSB72	FBA10	FHY124	FHY124	22.00	
1.4	72	08/79→06/83	• LUC 180x32		KDF017	FSB73	FBA22	FHY123	FHY123	22.20	
			• BDX 180x32	FMK016		FSB72	FBA10	FHY124	FHY124	22.00	

106 I

1.0	45, 50	09/91→04/96	• BDX 165x30	FMK186		FSB232	FBA119	FHY047	FHY048	19.00	
			• BDX 180x32	FMK187		FSB188	FBA29	FHY045	FHY046	19.00	
1.1	60	09/91→04/96	• BDX 165x30	FMK186		FSB232	FBA119	FHY047	FHY048	19.00	
			• BDX 180x32	FMK187		FSB188	FBA29	FHY045	FHY046	19.00	
1.3	98	10/93→04/96	• BDX 180x32	FMK187		FSB188	FBA29	FHY045	FHY046	19.00	
1.4	75	09/91→04/96	• BDX 180x32	FMK187		FSB188	FBA29	FHY045	FHY046	19.00	
			• BDX 180x32	FMK187		FSB188	FBA29	FHY045	FHY046	19.00	
1.4 D	50	09/92→04/96	• BDX 180x32	FMK187		FSB188	FBA29	FHY045	FHY046	19.00	
1.5 D	54	06/94→04/96	• BDX 180x32	FMK187		FSB188	FBA29	FHY045	FHY046	19.00	
			• BDX 180x32	FMK187		FSB188	FBA29	FHY045	FHY046	19.00	
1.6	103	01/94→04/96	• LUC 203x38	FMK249		FSB519	FBA56	FHY222	FHY222	20.60	
			• BDX 180x32	FMK243		FSB188	FBA29	FHY215	FHY215	19.00	
1.6	88	06/93→04/96	• LUC 203x38	FMK249		FSB519	FBA56	FHY222	FHY222	20.60	
			• BDX 180x32	FMK187		FSB188	FBA29	FHY045	FHY046	19.00	

106 II

1.0 i	45, 50	05/96→	• BDX 165x30	FMK186		FSB232	FBA119	FHY047	FHY048	19.00	- ABS
			• BDX 180x32	FMK187		FSB188	FBA29	FHY045	FHY046	19.00	ABS
1.1 i	54, 60	05/96→	• BDX 165x30	FMK186		FSB232	FBA119	FHY047	FHY048	19.00	- ABS
			• BDX 180x32	FMK187		FSB188	FBA29	FHY045	FHY046	19.00	ABS
1.4 i	75	05/96→	• BDX 180x32	FMK187		FSB188	FBA29	FHY045	FHY046	19.00	- ABS
			• LUC 203x38	FMK249		FSB519	FBA56	FHY222	FHY222	20.60	ABS → 10/98
			• LUC 203x38	FMK271		FSB519	FBA56	FHY358Δ	FHY358Δ	20.60	ABS 11/98 →
1.5 D	55, 57	05/96→	• BDX 180x32	FMK187		FSB188	FBA29	FHY045	FHY046	19.00	- ABS
			• LUC 203x38	FMK249		FSB519	FBA56	FHY222	FHY222	20.60	ABS → 10/98
			• LUC 203x38	FMK271		FSB519	FBA56	FHY358Δ	FHY358Δ	20.60	ABS 11/98 →
1.6 i	89, 101	05/96→	• BDX 180x32	FMK187		FSB188	FBA29	FHY045	FHY046	19.00	- ABS
			• LUC 203x38	FMK249		FSB519	FBA56	FHY222	FHY222	20.60	ABS → 10/98
			• LUC 203x38	FMK271		FSB519	FBA56	FHY358Δ	FHY358Δ	20.60	ABS 11/98 →

204

1.1	55	07/69→07/77	• BDX 229x42			FSB18					
			• BDX 229x42		KDF179	FSB133	FBA41	FHY186Δ	FHY186Δ	19.00	
1.1	58	09/75→07/77	• LUC 229x42			FSB76					
			• BDX 229x42		KDF040	FSB43	FBA41	FHY158Δ	FHY158Δ	23.80	
			• LUC 229x42			FSB173	FBA124				



Hp/ch

21



SYS



... PEUGEOT



204 Station Wagon

1.1 Grand Luxe	54	05/69→10/77	• BDX 229x42 • BDX 229x42	FSB18 KDF179 FSB133	FBA41	FHY186Δ	FHY186Δ19.00	
1.2 D	39	05/68→05/73	• BDX 229x42 • BDX 229x42	FSB18 KDF179 FSB133	FBA41	FHY186Δ	FHY186Δ19.00	
1.3 D	45	01/73→10/77	• LUC 229x42 • BDX 229x42 • LUC 229x42	FSB76 KDF040 FSB43 FSB173	FBA41	FHY158Δ	FHY158Δ23.80	

205 I

L, GL		02/83→10/87	• BDX 180x32	FMK122	FSB188	FBA29	FHY056	FHY057 20.60	- assistance
L, GL		10/87→09/98	• BDX 180x32	FMK122	FSB188	FBA29	FHY056	FHY057 20.60	- assistance
1.0	45	02/83→10/87	• BDX 180x32 • LUC 180x32	FMK042 FMK103	FSB188 FSB225	FBA29 FBA70	FHY039 FHY036	FHY040 19.00 FHY037 19.00	
1.1	49, 50	02/83→10/87	• BDX 180x32 • LUC 180x32	FMK042 FMK103	FSB188 FSB225	FBA29 FBA70	FHY039 FHY036	FHY040 19.00 FHY037 19.00	
1.4	60, 79, 80	02/83→10/87	• BDX 180x32 • LUC 180x32	FMK042 FMK103	FSB188 FSB225	FBA29 FBA70	FHY039 FHY036	FHY040 19.00 FHY037 19.00	
1.6	72, 75	08/86→10/87	• BDX 180x32 • LUC 180x32	FMK042 FMK103	FSB188 FSB225	FBA29 FBA70	FHY039 FHY036	FHY040 19.00 FHY037 19.00	
1.6 GTi	103	12/84→10/87	• LUC 180x42	FMK104	FSB183	FBA30	FHY035	FHY035 19.00	
1.7 Diesel	60	08/83→10/87	• BDX 180x32 • LUC 180x32	FMK042 FMK103	FSB188 FSB225	FBA29 FBA70	FHY039 FHY036	FHY040 19.00 FHY037 19.00	
1.9 GTi	102	03/87→10/87	• LUC 180x42	FMK104	FSB183	FBA30	FHY035	FHY035 19.00	

205 II

1.0	45	10/87→09/98	• BDX 180x32 • LUC 180x32	FMK042 FMK103	FSB188 FSB225	FBA29 FBA70	FHY039 FHY036	FHY040 19.00 FHY037 19.00	
1.1	49, 54, 60	10/87→09/98	• BDX 180x32 • LUC 180x32	FMK042 FMK103	FSB188 FSB225	FBA29 FBA70	FHY039 FHY036	FHY040 19.00 FHY037 19.00	
1.3 Rallye	101	10/87→10/90	• LUC 180x42	FMK104	FSB183	FBA30	FHY035	FHY035 19.00	
1.4	60, 67, 84	10/87→05/89	• BDX 180x32 • LUC 180x32	FMK042 FMK103	FSB188 FSB225	FBA29 FBA70	FHY039 FHY036	FHY040 19.00 FHY037 19.00	
1.4	75, 79	07/88→09/98	• BDX 180x32 • LUC 180x32	FMK042 FMK103	FSB188 FSB225	FBA29 FBA70	FHY039 FHY036	FHY040 19.00 FHY037 19.00	
1.6	72, 75	10/87→09/98	• BDX 180x32 • LUC 180x32	FMK042 FMK103	FSB188 FSB225	FBA29 FBA70	FHY039 FHY036	FHY040 19.00 FHY037 19.00	
1.6 Aut.	88	05/90→09/98	• BDX 180x32 • LUC 180x32	FMK042 FMK103	FSB188 FSB225	FBA29 FBA70	FHY039 FHY036	FHY040 19.00 FHY037 19.00	
1.6 GTi	103	10/87→12/89	• LUC 180x42 • LUC 180x42	FMK104 FMK104	FSB183 FSB183	FBA30 FBA30	FHY035 FHY035	FHY035 19.00 FHY035 19.00	
1.6 GTX	94	01/87→10/91	• BDX 180x32 • LUC 180x32	FMK042 FMK103	FSB188 FSB225	FBA29 FBA70	FHY039 FHY036	FHY040 19.00 FHY037 19.00	
1.7 Diesel	60	07/87→12/89	• BDX 180x32 • LUC 180x32	FMK042 FMK103	FSB188 FSB225	FBA29 FBA70	FHY039 FHY036	FHY040 19.00 FHY037 19.00	



Hp/ch

21



... PEUGEOT



... 205 II

1.7 TD	78	01/90→09/98	• BDX 180x32 • LUC 180x32 • LUC 180x42	FMK042 FMK103 FMK104	FSB188 FSB225 FSB183	FBA29 FBA70 FBA30	FHY039 FHY036 FHY035	FHY040 FHY037 FHY035	19.00 19.00 19.00	-ABS -ABS ABS
1.9 Diesel	64	10/87→09/98	• BDX 180x32 • LUC 180x32	FMK042 FMK103	FSB188 FSB225	FBA29 FBA70	FHY039 FHY036	FHY040 FHY037	19.00 19.00	
1.9 GTi	130	10/87→10/94	• LUC 180x42	FMK104	FSB183	FBA30	FHY035	FHY035	19.00	

205 Cabriolet

1.1 CJ	60	10/89→12/94	• BDX 180x32 • LUC 180x32	FMK042 FMK103	FSB188 FSB225	FBA29 FBA70	FHY039 FHY036	FHY040 FHY037	19.00 19.00	
1.4 CJ	60	03/88→05/89	• BDX 180x32 • LUC 180x32	FMK042 FMK103	FSB188 FSB225	FBA29 FBA70	FHY039 FHY036	FHY040 FHY037	19.00 19.00	
1.4 CJ	67, 75	03/89→12/94	• BDX 180x32 • LUC 180x32	FMK042 FMK103	FSB188 FSB225	FBA29 FBA70	FHY039 FHY036	FHY040 FHY037	19.00 19.00	
1.4 CT	79	04/86→12/88	• BDX 180x32 • LUC 180x32	FMK042 FMK103	FSB188 FSB225	FBA29 FBA70	FHY039 FHY036	FHY040 FHY037	19.00 19.00	
1.6 CJ	88	08/92→12/94	• BDX 180x32 • LUC 180x32	FMK042 FMK103	FSB188 FSB225	FBA29 FBA70	FHY039 FHY036	FHY040 FHY037	19.00 19.00	
1.6 CTi	103	04/86→10/90	• LUC 180x42	FMK104	FSB183	FBA30	FHY035	FHY035	19.00	
1.9 CTi	102	10/87→12/94	• LUC 180x42	FMK104	FSB183	FBA30	FHY035	FHY035	19.00	

206

1.1 i	60	09/98→	• Bosch 180x32 • Bosch 180x32 • LUC 203x38	FMK345 FMK346 FMK271	FSB576 FSB576 FSB519	FBA52 FBA52 FBA56	FHY324Δ FHY086 FHY358Δ	FHY324Δ FHY087 FHY358Δ	19.00 20.60 20.60	-ABS -ABS, CRCI ABS
1.4 16V	88	10/03→	• LUC 203x38	FMK271	FSB519	FBA56	FHY358Δ	FHY358Δ	20.60	-ABS
1.4 HDi Eco 70	68	09/01→	• LUC 203x38	FMK271	FSB519	FBA56	FHY358Δ	FHY358Δ	20.60	
1.4 i	75	09/98→	• Bosch 180x32 • Bosch 180x32 • LUC 203x38	FMK345 FMK346 FMK271	FSB576 FSB576 FSB519	FBA52 FBA52 FBA56	FHY324Δ FHY086 FHY358Δ	FHY324Δ FHY087 FHY358Δ	19.00 20.60 20.60	-ABS -ABS, CRCI ABS
1.6 i	89	09/98→12/00	• Bosch 180x32 • Bosch 180x32 • LUC 203x38 • Bosch 180x32	FMK345 FMK346 FMK271 FMK347	FSB576 FSB576 FSB519 FSB576	FBA52 FBA52 FBA56 FBA52	FHY324Δ FHY086 FHY358Δ FHY407Δ	FHY324Δ FHY087 FHY358Δ FHY408Δ	19.00 20.60 20.60 19.00	-ABS -ABS, CRCI ABS Auto., -ABS
1.9 D	69	09/98→11/01	• Bosch 180x32 • Bosch 180x32 • LUC 203x38	FMK345 FMK347 FMK271	FSB576 FSB576 FSB519	FBA52 FBA52 FBA56	FHY324Δ FHY407Δ FHY358Δ	FHY324Δ FHY408Δ FHY358Δ	19.00 19.00 20.60	-ABS -ABS ABS
2.0 HDi	90	12/99→	• LUC 203x38	FMK271	FSB519	FBA56	FHY358Δ	FHY358Δ	20.60	

206 SW

1.1	60	07/02→	• LUC 203x38	FMK438	FSB519	FBA56	FHY428Δ	FHY428Δ	20.64	
1.4	75	07/02→	• Bosch 180x32 • LUC 203x38	FMK346 FMK438	FSB576 FSB519	FBA52 FBA56	FHY086 FHY428Δ	FHY087 FHY428Δ	20.60 20.64	
1.4	88	10/03→	• LUC 203x38	FMK438	FSB519	FBA56	FHY428Δ	FHY428Δ	20.64	
1.4 HDi	68	07/02→	• Bosch 180x32 • LUC 203x38	FMK346 FMK438	FSB576 FSB519	FBA52 FBA56	FHY086 FHY428Δ	FHY087 FHY428Δ	20.60 20.64	



Hp/ch

21



SYS



... PEUGEOT



304

1.3 GL	65	09/72→11/79	<ul style="list-style-type: none"> LUC 229x42 BDX 229x42 LUC 229x42 BDX 229x42 	FSB76	KDF040 FSB43	FBA41	FHY158Δ	FHY158Δ23.80
					FSB173	FBA124		
					KDF179 FSB133	FBA41	FHY186Δ	FHY186Δ19.00
1.3 GT	65	10/69→09/75	<ul style="list-style-type: none"> BDX 229x42 	KDF040 FSB43	FBA41	FHY158Δ	FHY158Δ23.80	
1.4 D	45	10/76→10/79	<ul style="list-style-type: none"> LUC 229x42 BDX 229x42 LUC 229x42 BDX 229x42 	FSB76	KDF040 FSB43	FBA41	FHY158Δ	FHY158Δ23.80
					FSB173	FBA124		
					KDF179 FSB133	FBA41	FHY186Δ	FHY186Δ19.00

304 Cabriolet

1.3	65	03/70→09/73	<ul style="list-style-type: none"> BDX 229x42 	FSB18				
1.3 (B01)	65	03/70→09/73	<ul style="list-style-type: none"> BDX 229x42 BDX 229x42 	KDF040 FSB43	FBA41	FHY158Δ	FHY158Δ23.80	
					KDF179 FSB133	FBA41	FHY186Δ	FHY186Δ19.00
1.3 (B02)	75	09/72→07/76	<ul style="list-style-type: none"> BDX 229x42 BDX 229x42 BDX 229x42 	FSB18	KDF040 FSB43	FBA41	FHY158Δ	FHY158Δ23.80
					KDF179 FSB133	FBA41	FHY186Δ	FHY186Δ19.00

304 Coupe

1.3	65	03/70→09/73	<ul style="list-style-type: none"> BDX 229x42 BDX 229x42 BDX 229x42 	FSB18	KDF040 FSB43	FBA41	FHY158Δ	FHY158Δ23.80
					KDF179 FSB133	FBA41	FHY186Δ	FHY186Δ19.00
1.3	75	03/72→04/75	<ul style="list-style-type: none"> BDX 229x42 BDX 229x42 BDX 229x42 	FSB18	KDF040 FSB43	FBA41	FHY158Δ	FHY158Δ23.80
					KDF179 FSB133	FBA41	FHY186Δ	FHY186Δ19.00

304 Station Wagon

1.1	58	10/76→10/80	<ul style="list-style-type: none"> BDX 229x42 LUC 229x42 	KDF040 FSB43	FBA41	FHY158Δ	FHY158Δ23.80	
					FSB173	FBA124		
1.3	65	09/70→10/80	<ul style="list-style-type: none"> LUC 229x42 BDX 229x42 BDX 229x42 BDX 229x42 	FSB76	KDF040 FSB43	FBA41	FHY158Δ	FHY158Δ23.80
					FSB18			
					KDF179 FSB133	FBA41	FHY186Δ	FHY186Δ19.00

305 I

1.3	60, 65	11/77→09/82	<ul style="list-style-type: none"> LUC 229x42 ATE 229x42 BDX 229x42 	KDF041 FSB76	FBA11	FHY120	FHY120	22.20
					FSB178			
					KDF040 FSB43	FBA41	FHY158Δ	FHY158Δ23.80
1.5	73, 88	11/79→09/82	<ul style="list-style-type: none"> LUC 229x42 ATE 229x42 BDX 229x42 	KDF041 FSB76	FBA11	FHY120	FHY120	22.20
					FSB178			
					KDF040 FSB43	FBA41	FHY158Δ	FHY158Δ23.80
1.5 D	49	11/77→09/82	<ul style="list-style-type: none"> LUC 229x42 ATE 229x42 BDX 229x42 	KDF041 FSB76	FBA11	FHY120	FHY120	22.20
					FSB178			
					KDF040 FSB43	FBA41	FHY158Δ	FHY158Δ23.80



Hp/ch

21



... PEUGEOT



305 I Station Wagon

1.3	60	08/80→09/82	<ul style="list-style-type: none"> LUC 229x42 ATE 229x42 BDX 229x42 	KDF041 FSB76 FSB178	FBA11	FHY120	FHY120	22.20	
1.5	73	08/80→09/82	<ul style="list-style-type: none"> LUC 229x42 ATE 229x42 BDX 229x42 	KDF041 FSB76 FSB178	FBA11	FHY120	FHY120	22.20	
1.5 D	49	08/80→09/82	<ul style="list-style-type: none"> LUC 229x42 ATE 229x42 BDX 229x42 	KDF041 FSB76 FSB178	FBA11	FHY120	FHY120	22.20	
				KDF040 FSB43	FBA41	FHY158 Δ	FHY158 Δ	23.80	

305 II

1.3	60	10/82→08/85	<ul style="list-style-type: none"> BDX 229x42 LUC 229x42 	FMK105 FMK071	FSB333 FSB76	FBA41 FBA11	FHY099 FHY098	FHY099 FHY098	20.60	Ch.8987001
1.5	73	10/82→08/85	<ul style="list-style-type: none"> BDX 229x42 LUC 229x42 	FMK105 FMK071	FSB333 FSB76	FBA41 FBA11	FHY099 FHY098	FHY099 FHY098	20.60	Ch.8987001
1.5	68	09/85→07/90	<ul style="list-style-type: none"> BDX 229x42 LUC 229x42 	FMK105 FMK071	FSB333 FSB76	FBA41 FBA11	FHY099 FHY098	FHY099 FHY098	20.60	Ch.8987001
1.6	73, 75, 90, 94, 97	10/82→07/88	<ul style="list-style-type: none"> BDX 229x42 LUC 229x42 	FMK105 FMK071	FSB333 FSB76	FBA41 FBA11	FHY099 FHY098	FHY099 FHY098	20.60	Ch.8987001
1.9	102	10/82→08/85	<ul style="list-style-type: none"> BDX 229x42 LUC 229x42 	FMK105 FMK071	FSB333 FSB76	FBA41 FBA11	FHY099 FHY098	FHY099 FHY098	20.60	Ch.8987001
1.9	98	11/86→12/88	<ul style="list-style-type: none"> BDX 229x42 LUC 229x42 	FMK105 FMK071	FSB333 FSB76	FBA41 FBA11	FHY099 FHY098	FHY099 FHY098	20.60	Ch.8987001
1.9 Diesel	64, 65	10/82→07/88	<ul style="list-style-type: none"> BDX 229x42 LUC 229x42 	FMK105 FMK071	FSB333 FSB76	FBA41 FBA11	FHY099 FHY098	FHY099 FHY098	20.60	Ch.8987001

305 II Station Wagon

1.3	60	10/82→08/86	<ul style="list-style-type: none"> BDX 229x42 LUC 229x42 	FMK105 FMK071	FSB333 FSB76	FBA41 FBA11	FHY099 FHY098	FHY099 FHY098	20.60	Ch.8987001
1.5	68, 73	10/82→08/86	<ul style="list-style-type: none"> BDX 229x42 LUC 229x42 	FMK105 FMK071	FSB333 FSB76	FBA41 FBA11	FHY099 FHY098	FHY099 FHY098	20.60	Ch.8987001
1.6	97	09/83→06/84	<ul style="list-style-type: none"> BDX 229x42 LUC 229x42 	FMK105 FMK071	FSB333 FSB76	FBA41 FBA11	FHY099 FHY098	FHY099 FHY098	20.60	Ch.8987001
1.6	90	07/84→12/87	<ul style="list-style-type: none"> BDX 229x42 LUC 229x42 	FMK105 FMK071	FSB333 FSB76	FBA41 FBA11	FHY099 FHY098	FHY099 FHY098	20.60	Ch.8987001
1.6	73, 75	02/86→12/88	<ul style="list-style-type: none"> BDX 229x42 LUC 229x42 	FMK105 FMK071	FSB333 FSB76	FBA41 FBA11	FHY099 FHY098	FHY099 FHY098	20.60	Ch.8987001
1.9	102	09/84→10/87	<ul style="list-style-type: none"> BDX 229x42 LUC 229x42 	FMK105 FMK071	FSB333 FSB76	FBA41 FBA11	FHY099 FHY098	FHY099 FHY098	20.60	Ch.8987001
1.9	98	11/86→12/88	<ul style="list-style-type: none"> BDX 229x42 LUC 229x42 	FMK105 FMK071	FSB333 FSB76	FBA41 FBA11	FHY099 FHY098	FHY099 FHY098	20.60	Ch.8987001
1.9 Diesel	64, 65	10/82→12/88	<ul style="list-style-type: none"> BDX 229x42 LUC 229x42 	FMK105 FMK071	FSB333 FSB76	FBA41 FBA11	FHY099 FHY098	FHY099 FHY098	20.60	Ch.8987001



Hp/ch

21



SYS



... PEUGEOT



306

1.1	60	06/94→	<ul style="list-style-type: none"> BDX 180x32 LUC 180x32 LUC 180x32 LUC 203x38 	FMK207 FMK208 FMK249	KDF216	FSB337 FSB225 FSB225 FSB519	FBA126 FBA70 FBA70 FBA56	FHY086 FHY091 FHY054 FHY222	FHY087 FHY092 FHY054 FHY222	20.60 20.60 20.60 20.60	- ABS ABS, → 09/95 ABS, 10/95 →
1.4	75	06/94→04/97	<ul style="list-style-type: none"> BDX 180x32 LUC 180x32 LUC 180x32 LUC 203x38 	FMK207 FMK208 FMK249	KDF216	FSB337 FSB225 FSB225 FSB519	FBA126 FBA70 FBA70 FBA56	FHY086 FHY091 FHY054 FHY222	FHY087 FHY092 FHY054 FHY222	20.60 20.60 20.60 20.60	- ABS ABS, → 09/95 ABS, 10/95 →
1.4	75	05/97→	<ul style="list-style-type: none"> BDX 180x32 LUC 180x32 LUC 203x38 	FMK207 FMK208 FMK249		FSB337 FSB225 FSB519	FBA126 FBA70 FBA56	FHY086 FHY091 FHY222	FHY087 FHY092 FHY222	20.60 20.60 20.60	- ABS - ABS ABS
1.6	89	06/94→04/97	<ul style="list-style-type: none"> BDX 180x32 LUC 180x32 BDX 229x42 LUC 180x32 LUC 203x38 	FMK207 FMK208 FMK289 FMK249	KDF216	FSB337 FSB225 FSB268 FSB225 FSB519	FBA126 FBA70 FBA44 FBA70 FBA56	FHY086 FHY091 FHY236 FHY054 FHY222	FHY087 FHY092 FHY236 FHY054 FHY222	20.60 20.60 20.60 20.60 20.60	- ABS ABS ABS, → 09/95 ABS, 10/95 →
1.6	89	04/97→10/00	<ul style="list-style-type: none"> BDX 180x32 LUC 180x32 LUC 203x38 	FMK207 FMK208 FMK249		FSB337 FSB225 FSB519	FBA126 FBA70 FBA56	FHY086 FHY091 FHY222	FHY087 FHY092 FHY222	20.60 20.60 20.60	- ABS - ABS ABS
1.6	98	10/00→	<ul style="list-style-type: none"> BDX 180x32 LUC 180x32 LUC 203x38 	FMK207 FMK208 FMK249		FSB337 FSB225 FSB519	FBA126 FBA70 FBA56	FHY086 FHY091 FHY222	FHY087 FHY092 FHY222	20.60 20.60 20.60	- ABS - ABS ABS
1.8	101	06/94→04/97	<ul style="list-style-type: none"> BDX 180x32 LUC 180x32 LUC 180x32 LUC 203x38 BDX 229x42 	FMK207 FMK208 FMK249 FMK289	KDF216	FSB337 FSB225 FSB225 FSB519 FSB268	FBA126 FBA70 FBA70 FBA56 FBA44	FHY086 FHY091 FHY054 FHY222 FHY236	FHY087 FHY092 FHY054 FHY222 FHY236	20.60 20.60 20.60 20.60 20.60	- ABS ABS, → 09/95 ABS, 10/95 → ABS
1.8	101	04/97→	<ul style="list-style-type: none"> BDX 180x32 LUC 180x32 LUC 203x38 	FMK207 FMK208 FMK249		FSB337 FSB225 FSB519	FBA126 FBA70 FBA56	FHY086 FHY091 FHY222	FHY087 FHY092 FHY222	20.60 20.60 20.60	- ABS - ABS ABS
1.9 D	64, 68	06/94→04/97	<ul style="list-style-type: none"> BDX 180x32 LUC 180x32 LUC 180x32 LUC 203x38 BDX 229x42 	FMK207 FMK208 FMK249 FMK289	KDF216	FSB337 FSB225 FSB225 FSB519 FSB268	FBA126 FBA70 FBA70 FBA56 FBA44	FHY086 FHY091 FHY054 FHY222 FHY236	FHY087 FHY092 FHY054 FHY222 FHY236	20.60 20.60 20.60 20.60 20.60	- ABS ABS, → 09/95 ABS, 10/95 → ABS
1.9 D	69, 75	04/97→	<ul style="list-style-type: none"> BDX 180x32 LUC 180x32 LUC 203x38 	FMK207 FMK208 FMK249		FSB337 FSB225 FSB519	FBA126 FBA70 FBA56	FHY086 FHY091 FHY222	FHY087 FHY092 FHY222	20.60 20.60 20.60	- ABS - ABS ABS
1.9 dT	90	06/94→04/97	<ul style="list-style-type: none"> BDX 180x32 LUC 180x32 LUC 180x32 LUC 203x38 BDX 229x42 	FMK207 FMK208 FMK249 FMK289	KDF216	FSB337 FSB225 FSB225 FSB519 FSB268	FBA126 FBA70 FBA70 FBA56 FBA44	FHY086 FHY091 FHY054 FHY222 FHY236	FHY087 FHY092 FHY054 FHY222 FHY236	20.60 20.60 20.60 20.60 20.60	- ABS ABS, → 09/95 ABS, 10/95 → ABS
1.9 dT	90	04/97→	<ul style="list-style-type: none"> LUC 203x38 	FMK249		FSB519	FBA56	FHY222	FHY222	20.60	

FERODO®

119

Δ = Not sold separately / Non vendu séparément / Nicht einzeln erhältlich /
 Non venduto separatamente / No se vende por separado



Hp/ch

21



... PEUGEOT



306 Cabriolet

1.6	89	04/96→10/00	<ul style="list-style-type: none"> BDX 180x32 FMK207 LUC 180x32 FMK208 LUC 203x38 FMK249 	FSB337	FBA126	FHY086	FHY087	20.60	- ABS
1.6	98	10/00→	<ul style="list-style-type: none"> BSH 229x42 	FSB575					
1.8	101	03/94→04/97	<ul style="list-style-type: none"> BDX 180x32 FMK207 LUC 180x32 FMK208 LUC 180x32 FMK249 LUC 203x38 FMK289 BDX 229x42 FMK207 	FSB337	FBA126	FHY086	FHY087	20.60	
				FSB225	FBA70	FHY091	FHY092	20.60	- ABS
				FSB225	FBA70	FHY054	FHY054	20.60	ABS, → 09/95
				FSB519	FBA56	FHY222	FHY222	20.60	ABS, 10/95 →
				FSB268	FBA44	FHY236	FHY236	20.60	ABS
1.8	101	04/97→	<ul style="list-style-type: none"> BDX 180x32 FMK207 LUC 180x32 FMK208 LUC 203x38 FMK249 	FSB337	FBA126	FHY086	FHY087	20.60	- ABS
				FSB225	FBA70	FHY091	FHY092	20.60	- ABS
				FSB519	FBA56	FHY222	FHY222	20.60	ABS

306 Station Wagon

1.4	75	03/97→	<ul style="list-style-type: none"> BSH 229x42 FMK344 BSH 229x42 FMK351 	FSB575	FBA220	FHY236	FHY236	20.60	-ABS
1.6	89	03/97→10/00	<ul style="list-style-type: none"> BSH 229x42 FMK344 BSH 229x42 FMK351 	FSB575	FBA220	FHY236	FHY236	20.60	-ABS
1.6	98	10/00→	<ul style="list-style-type: none"> BSH 229x42 FMK344 BSH 229x42 FMK351 	FSB575	FBA220	FHY236	FHY236	20.60	-ABS
1.9 D	68, 69, 75	03/97→	<ul style="list-style-type: none"> BSH 229x42 FMK344 BSH 229x42 FMK351 	FSB575	FBA220	FHY236	FHY236	20.60	-ABS
1.9 TD	90	02/97→	<ul style="list-style-type: none"> BSH 229x42 FMK344 BSH 229x42 FMK351 	FSB575	FBA220	FHY236	FHY236	20.60	-ABS

309 I

1.1	54	10/85→07/89	<ul style="list-style-type: none"> BDX 180x42 FMK079 	FSB293	FBA29	FHY015	FHY016	17.50	
1.3	64	10/85→07/89	<ul style="list-style-type: none"> BDX 180x42 FMK079 	FSB293	FBA29	FHY015	FHY016	17.50	
1.4	67, 75, 84	03/89→07/89	<ul style="list-style-type: none"> BDX 180x32 FMK167 LUC 180x32 FMK180 	FSB188	FBA29	FHY072	FHY073	20.60	
1.6	72, 75, 80, 94, 10310/85→07/89		<ul style="list-style-type: none"> BDX 180x42 FMK080 LUC 180x42 FMK081 	FSB293	FBA29	FHY133	FHY134	22.00	
1.9	98, 102, 10910/85→07/89		<ul style="list-style-type: none"> BDX 180x42 FMK080 LUC 180x42 FMK081 	FSB183	FBA30	FHY116	FHY117	22.20	
1.9 D	64	06/86→07/89	<ul style="list-style-type: none"> BDX 180x42 FMK080 LUC 180x42 FMK081 	FSB293	FBA29	FHY133	FHY134	22.00	

309 II

1.1	60	08/90→12/93	<ul style="list-style-type: none"> BDX 180x32 FMK167 LUC 180x32 FMK180 	FSB188	FBA29	FHY072	FHY073	20.60	
1.4	67, 75	07/89→12/93	<ul style="list-style-type: none"> BDX 180x32 FMK167 LUC 180x32 FMK180 	FSB188	FBA29	FHY072	FHY073	20.60	
1.6	88, 92, 94	07/89→12/93	<ul style="list-style-type: none"> LUC 180x42 FMK165 	FSB183	FBA30	FHY062	FHY063	20.60	
1.8 D	60	07/89→12/93	<ul style="list-style-type: none"> LUC 180x42 FMK165 	FSB183	FBA30	FHY062	FHY063	20.60	
1.8 Turbo D	78	07/89→12/93	<ul style="list-style-type: none"> LUC 180x42 FMK165 LUC 180x42 KDF227 	FSB183	FBA30	FHY062	FHY063	20.60	
				FSB183	FBA30	FHY054	FHY054	20.60	ABS



Hp/ch

21



SYS



... PEUGEOT



... 309 II

1.9	98, 109	08/89→12/93	• LUC	180x42	FMK165	FSB183	FBA30	FHY062	FHY063	20.60
1.9 D	64	07/89→12/93	• LUC	180x42	FMK165	FSB183	FBA30	FHY062	FHY063	20.60

405 I

1.4	64	01/87→07/92	• LUC	229x42	FMK071	FSB76	FBA11	FHY098	FHY098	20.60	ABS
			• BDX	229x42	FMK130	FSB268	FBA44	FHY064	FHY065	20.60	
1.6	72, 75, 88, 90, 9407/87	→12/92	• LUC	229x42	FMK071	FSB76	FBA11	FHY098	FHY098	20.60	ABS
			• BDX	229x42	FMK130	FSB268	FBA44	FHY064	FHY065	20.60	
1.8 Turbo Diesel	90	03/88→12/92	• LUC	229x42	FMK071	FSB76	FBA11	FHY098	FHY098	20.60	ABS
			• BDX	229x42	FMK130	FSB268	FBA44	FHY064	FHY065	20.60	
1.9	95, 109, 12007/87	→12/92	• LUC	229x42	FMK071	FSB76	FBA11	FHY098	FHY098	20.60	ABS
			• BDX	229x42	FMK130	FSB268	FBA44	FHY064	FHY065	20.60	
1.9 Diesel	64, 69	03/88→12/92	• LUC	229x42	FMK071	FSB76	FBA11	FHY098	FHY098	20.60	ABS
			• BDX	229x42	FMK130	FSB268	FBA44	FHY064	FHY065	20.60	

405 I Station Wagon

1.6	72, 75, 88, 90, 9410/88	→08/92	• LUC	229x42	FMK071	FSB76	FBA11	FHY098	FHY098	20.60
1.8 TD	90	10/88→08/92	• LUC	229x42	FMK071	FSB76	FBA11	FHY098	FHY098	20.60
1.9	95, 105, 109, 12010/88	→08/92	• LUC	229x42	FMK071	FSB76	FBA11	FHY098	FHY098	20.60
1.9 D	64, 69	10/88→08/92	• LUC	229x42	FMK071	FSB76	FBA11	FHY098	FHY098	20.60

405 II

1.4	75	08/92→10/95	• LUC	229x42	FMK071	FSB76	FBA11	FHY098	FHY098	20.60	ABS
			• BDX	229x42	FMK130	FSB268	FBA44	FHY064	FHY065	20.60	
1.6	88	08/92→10/95	• LUC	229x42	FMK071	FSB76	FBA11	FHY098	FHY098	20.60	ABS
			• BDX	229x42	FMK130	FSB268	FBA44	FHY064	FHY065	20.60	
1.8	101	08/92→10/95	• LUC	229x42	FMK071	FSB76	FBA11	FHY098	FHY098	20.60	ABS
			• BDX	229x42	FMK130	FSB268	FBA44	FHY064	FHY065	20.60	
1.9 D	64, 68	08/92→10/95	• LUC	229x42	FMK071	FSB76	FBA11	FHY098	FHY098	20.60	ABS
			• BDX	229x42	FMK130	FSB268	FBA44	FHY064	FHY065	20.60	
1.9 TD	90	08/92→10/95	• LUC	229x42	FMK071	FSB76	FBA11	FHY098	FHY098	20.60	ABS
			• BDX	229x42	FMK130	FSB268	FBA44	FHY064	FHY065	20.60	

405 II Station Wagon

1.4	75	08/92→10/96	• LUC	229x42	FMK071	FSB76	FBA11	FHY098	FHY098	20.60
			• LUC	229x42	FMK262	FSB567	FBA205	FHY334 Δ	FHY334 Δ	20.60
1.6	88	08/92→10/96	• LUC	229x42	FMK071	FSB76	FBA11	FHY098	FHY098	20.60
			• LUC	229x42	FMK262	FSB567	FBA205	FHY334 Δ	FHY334 Δ	20.60
1.8	101	08/92→10/96	• LUC	229x42	FMK071	FSB76	FBA11	FHY098	FHY098	20.60
			• LUC	229x42	FMK262	FSB567	FBA205	FHY334 Δ	FHY334 Δ	20.60
1.9 D	64	08/92→10/96	• LUC	229x42	FMK071	FSB76	FBA11	FHY098	FHY098	20.60
			• LUC	229x42	FMK262	FSB567	FBA205	FHY334 Δ	FHY334 Δ	20.60
1.9 TD	90	08/92→10/96	• LUC	229x42	FMK071	FSB76	FBA11	FHY098	FHY098	20.60
			• LUC	229x42	FMK262	FSB567	FBA205	FHY334 Δ	FHY334 Δ	20.60



Hp/ch

21

**... PEUGEOT****406**

1.6	88	11/95→05/04	• BDX 228x42	FMK264	FSB547	FBA211	FHY231Δ	FHY232Δ20.60	
			• BDX 228x42	FMK269	FSB547	FBA211	FHY237Δ	FHY238Δ20.60	ABS
1.8	90	05/97→05/04	• BDX 228x42	FMK264	FSB547	FBA211	FHY231Δ	FHY232Δ20.60	
1.8 16V	110	11/95→10/00	• BDX 228x42	FMK264	FSB547	FBA211	FHY231Δ	FHY232Δ20.60	
1.8 16V	116	10/00→05/04	• BDX 228x42	FMK264	FSB547	FBA211	FHY231Δ	FHY232Δ20.60	
1.9 D	75	10/96→05/04	• BDX 228x42	FMK269	FSB547	FBA211	FHY237Δ	FHY238Δ20.60	
1.9 TD	90, 92	01/96→05/04	• BDX 228x42	FMK264	FSB547	FBA211	FHY231Δ	FHY232Δ20.60	
2.0 16V	132	11/95→05/04	★ 185x30		FSB623				
			• BDX 228x42	FMK264	FSB547	FBA211	FHY231Δ	FHY232Δ20.60	
2.0 16V	136	08/00→05/04	★ 185x30		FSB623				
2.0 16V HPi	140	05/01→05/04	★ 185x30		FSB623				
2.0 HDi 110	109	06/98→08/01	★ 185x30		FSB623				
2.0 HDi 110 FAP	107	08/01→05/04	★ 185x30		FSB623				
2.0 HDi 90	90	02/99→05/04	★ 185x30		FSB623				
			• BDX 228x42	FMK264	FSB547	FBA211	FHY231Δ	FHY232Δ20.60	
2.0 Turbo	147	04/96→05/04	★ 185x30		FSB623				
2.1 TD 12V	109	01/96→05/04	★ 185x30		FSB623				
2.2	158	07/00→05/04	★ 185x30		FSB623				
3.0 24V	190	10/96→05/04	★ 185x30		FSB623				
3.0 V6	207	03/00→05/04	★ 185x30		FSB623				

406 Coupe

2.0 16V	132, 135, 136	03/97→	★ 185x30		FSB623				
2.2	158	03/02→	★ 185x30		FSB623				
2.2 HDi FAP	133	03/00→	★ 185x30		FSB623				
3.0 V6	207	03/00→	★ 185x30		FSB623				
3.0 V6 24V	190	03/97→	★ 185x30		FSB623				

406 Station Wagon

1.8	90	05/97→	• BDX 228x42	FMK264	FSB547	FBA211	FHY231Δ	FHY232Δ20.60	
1.8 16V	110	10/96→10/00	★ 185x30		FSB623				
1.8 16V	116	10/00→	• BDX 228x42	FMK264	FSB547	FBA211	FHY231Δ	FHY232Δ20.60	
1.9 D	75	10/96→	★ 185x30		FSB623				
			• BDX 228x42	FMK264	FSB547	FBA211	FHY231Δ	FHY232Δ20.60	
1.9 TD	90	10/96→	★ 185x30		FSB623				
			• BDX 228x42	FMK264	FSB547	FBA211	FHY231Δ	FHY232Δ20.60	
2.0 16V	132, 135, 136	10/96→	★ 185x30		FSB623				
2.0 16V HPi	140	05/01→	★ 185x30		FSB623				
2.0 HDi 110	109	02/99→08/01	★ 185x30		FSB623				
2.0 HDi 110 FAP	107	08/01→	★ 185x30		FSB623				
2.0 HDi 90	90	02/99→	★ 185x30		FSB623				
			• BDX 228x42	FMK264	FSB547	FBA211	FHY231Δ	FHY232Δ20.60	
2.0 Turbo	147	10/96→	★ 185x30		FSB623				
2.1 TD 12V	109	10/96→	★ 185x30		FSB623				
2.2	158	07/00→	★ 185x30		FSB623				



21



... PEUGEOT

... 406 Station Wagon

2.2 HDi FAP	133	03/00→	★	185x30		FSB623			
3.0 24V	190	10/96→	★	185x30		FSB623			
3.0 V6	207	03/00→	★	185x30		FSB623			

504

1.8	82	07/68→02/71	•	BDX 255x46		FSB42	FBA136		
1.8	79	01/71→06/83	•	BDX 255x46		FSB42	FBA136		
1.8 Injection	97	07/68→02/71	•	BDX 255x46		FSB42	FBA136		
1.9 D	54	03/73→07/86	•	BDX 255x46		FSB42	FBA136		
2.0	97	03/71→06/86	•	BDX 255x46		FSB42	FBA136		
2.0 Ti	106	01/71→06/83	•	BDX 255x46		FSB42	FBA136		
2.1 D	65	02/71→07/86	•	BDX 255x46		FSB42	FBA136		
2.3 D	69	07/75→12/83	•	BDX 255x46		FSB42	FBA136		

504 Cabriolet

2.0	102	10/74→08/82	•	BDX 255x46		FSB42	FBA136		
2.0	106	08/82→08/84	•	BDX 255x46		FSB42	FBA136		

504 Coupe

2.0	102	10/74→08/82	•	BDX 255x46		FSB42	FBA136		
2.0	106	08/82→08/84	•	BDX 255x46		FSB42	FBA136		
2.7	144	10/77→08/84	•	BDX 255x46		FSB42	FBA136		

504 Station Wagon

1.8	73	04/71→07/86	•	BDX 255x46		FSB42	FBA136		
2.0	92	04/71→07/86	•	BDX 255x46		FSB42	FBA136		
2.1 D	65	04/71→07/86	•	BDX 255x46		FSB42	FBA136		
2.3 D	69	07/75→07/86	•	BDX 255x46		FSB42	FBA136		

505

1.8	75, 82, 84	06/81→10/86	•	BDX 255x46	KDF045	FSB42	FBA136	FHY114Δ	FHY115Δ	22.00	GL - GR
				LUC 255x60	KDF087	FSB159	FBA27	FHY116	FHY117	22.20	GL - GR
				BDX 255x46	KDF048	FSB167	FBA105	FHY170	FHY170	20.60	GR
				LUC 254x47	KDF118	FSB159	FBA27	FHY054	FHY054	20.60	GR
2.0	97, 98, 107	11/80→09/91	•	BDX 255x46	KDF045	FSB42	FBA136	FHY114Δ	FHY115Δ	22.00	GL - GR - SR
				LUC 255x60	KDF087	FSB159	FBA27	FHY116	FHY117	22.20	GL - GR - SR
				BDX 255x46	KDF048	FSB167	FBA105	FHY170	FHY170	20.60	GR - SR
				LUC 254x47	KDF118	FSB159	FBA27	FHY054	FHY054	20.60	GR - SR
2.2	114, 116	05/81→12/93	•	BDX 255x46	KDF045	FSB42	FBA136	FHY114Δ	FHY115Δ	22.00	GL - GR - SR
				LUC 255x60	KDF087	FSB159	FBA27	FHY116	FHY117	22.20	GL - GR - SR
				BDX 255x46	KDF048	FSB167	FBA105	FHY170	FHY170	20.60	GR - SR
				LUC 254x47	KDF118	FSB159	FBA27	FHY054	FHY054	20.60	GR - SR
2.3 Turbo Diesel	80	09/80→06/86	•	BDX 255x46	KDF048	FSB167	FBA105	FHY170	FHY170	20.60	GR - SR
				LUC 254x47	KDF118	FSB159	FBA27	FHY054	FHY054	20.60	GR - SR



Hp/ch

21

**... PEUGEOT****... 505**

2.5 Diesel	69, 75	06/81→12/93	• BDX 255x46	KDF045	FSB42	FBA136	FHY114 Δ	FHY115 Δ	22.00	ch. → 1214234
			• LUC 255x60	KDF087	FSB159	FBA27	FHY116	FHY117	22.20	ch. → 1214234
			• BDX 255x46	KDF048	FSB167	FBA105	FHY170	FHY170	20.60	ch. 1214235 →
			• LUC 254x47	KDF118	FSB159	FBA27	FHY054	FHY054	20.60	ch. 1214235 →
2.5 Turbo Diesel	90, 93, 105	10/83→12/93	• BDX 255x46	KDF048	FSB167	FBA105	FHY170	FHY170	20.60	
			• LUC 254x47	KDF118	FSB159	FBA27	FHY054	FHY054	20.60	

505 Station Wagon

2.0	82, 94, 98	04/82→11/87	• LUC 255x60	KDF101	FSB194	FBA27	FHY136	FHY136	22.20	
2.2	114	01/86→12/93	• LUC 255x60	KDF101	FSB194	FBA27	FHY136	FHY136	22.20	
2.2 GTi	122	09/85→12/86	• LUC 255x60	KDF101	FSB194	FBA27	FHY136	FHY136	22.20	
2.3 Diesel	80	04/82→06/86	• LUC 255x60	KDF101	FSB194	FBA27	FHY136	FHY136	22.20	
2.5 Diesel	70, 75	08/83→12/93	• LUC 255x60	KDF101	FSB194	FBA27	FHY136	FHY136	22.20	
2.5 Turbo Diesel	90, 105	10/85→12/93	• LUC 255x60	KDF101	FSB194	FBA27	FHY136	FHY136	22.20	

605

2.0	107, 121	06/89→09/99	★ ATE 180x20	KDF200	FSB425	FBA64				
2.0 16V	132	07/94→09/99	★ ATE 180x20	KDF200	FSB425	FBA64				
2.0 Turbo	141, 147	07/91→09/99	★ ATE 180x20	KDF200	FSB425	FBA64				
2.1 D	82	06/89→07/95	★ ATE 180x20	KDF200	FSB425	FBA64				
2.1 Turbo Diesel	109	06/89→09/99	★ ATE 180x20	KDF200	FSB425	FBA64				
2.5 Turbo Diesel	129	07/94→09/99	★ ATE 180x20	KDF200	FSB425	FBA64				
3.0	167	10/89→09/99	★ ATE 180x20	KDF200	FSB425	FBA64				
3.0 SV 24	200	08/89→09/99	★ ATE 180x20	KDF200	FSB425	FBA64				

607

2.0	136	02/00→	★ 185x30		FSB623					
2.2 16V	158	02/00→	★ 185x30		FSB623					
2.2 HDi	133	02/00→	★ 185x30		FSB623					
2.7 HDi 24V	204	12/04→	★ 185x30		FSB623					
3.0 V6 24V	207	02/00→	★ 185x30		FSB623					

806

1.8	99	07/95→08/02	★ ATE		FSB666					
			• BDX 256x61	FMK242	FSB535	FBA204	FHY214	FHY214	19.00	
1.9 TD	90	07/95→08/02	★ ATE		FSB666					
			• BDX 256x61	FMK242	FSB535	FBA204	FHY214	FHY214	19.00	
2.0	121	06/94→08/02	• BDX 256x61	FMK242	FSB535	FBA204	FHY214	FHY214	19.00	
			★ ATE		FSB666					
2.0 16V	132	05/98→09/00	★ ATE		FSB666					
2.0 16V	136	09/00→08/02	• BDX 256x61	FMK242	FSB535	FBA204	FHY214	FHY214	19.00	
			★ ATE		FSB666					
2.0 HDi 16V	109	08/99→08/02	★ ATE		FSB666					
2.0 Turbo	147	06/94→08/02	★ ATE		FSB666					
2.1 TD 12V	109	06/96→08/99	• BDX 256x61	FMK242	FSB535	FBA204	FHY214	FHY214	19.00	- ABS
			★ ATE		FSB666					



Hp/ch

21



SYS



... PEUGEOT



Partner

1.1	60	06/96→	• LUC 229x42	FMK263	FSB567	FBA205	FHY333Δ	FHY333Δ22.20
1.4	75	06/96→	• LUC 229x42	FMK263	FSB567	FBA205	FHY333Δ	FHY333Δ22.20
1.6 16V	109	07/01→	• LUC 229x42	FMK263	FSB567	FBA205	FHY333Δ	FHY333Δ22.20
1.8	90	05/97→	• LUC 229x42	FMK263	FSB567	FBA205	FHY333Δ	FHY333Δ22.20
1.9 D	68	06/96→	• LUC 229x42	FMK263	FSB567	FBA205	FHY333Δ	FHY333Δ22.20
1.9 D	69	12/98→	• LUC 229x42	FMK263	FSB567	FBA205	FHY333Δ	FHY333Δ22.20
2.0 HDi	90	02/00→	• LUC 229x42	FMK263	FSB567	FBA205	FHY333Δ	FHY333Δ22.20

PEUGEOT



106

1.0		09/92→	• BDx 180x32	FMK187	FSB188	FBA29	FHY045	FHY046 19.00
1.1		09/92→	• BDx 180x32	FMK187	FSB188	FBA29	FHY045	FHY046 19.00
1.3 D		09/92→	• BDx 180x32	FMK187	FSB188	FBA29	FHY045	FHY046 19.00
1.5 D		09/92→	• BDx 180x32	FMK187	FSB188	FBA29	FHY045	FHY046 19.00

205

1.7 Diesel	60	03/94→	• LUC 180x42	KDF227	FSB183	FBA30	FHY054	FHY054 20.60
------------	----	--------	--------------	---------------	--------	-------	--------	--------------

206

1.1	60	09/98→	• Bosch 180x32	FMK345	FSB576	FBA52	FHY324Δ	FHY324Δ19.00
1.9D	69	09/98→	• Bosch 180x32	FMK345	FSB576	FBA52	FHY324Δ	FHY324Δ19.00

504 Pick-up

1.6	63	01/80→06/87	• LUC 255x60		FSB194	FBA27		
1.8	72	07/87→12/89	• LUC 255x60		FSB194	FBA27		
1.9 D	54	01/80→12/89	• LUC 255x60		FSB194	FBA27		
2.3 D	69	01/80→12/89	• LUC 255x60		FSB194	FBA27		

Boxer

1.9 D	68, 69	03/94→04/02	• LUC 254x57	FMK260	FSB534	FBA206	FHY244Δ	FHY244Δ25.40	
1.9 TD	90, 92	03/94→04/02	• LUC 254x57	FMK260	FSB534	FBA206	FHY244Δ	FHY244Δ25.40	
2.0 HDi	84	08/01→04/02	• LUC 254x57	FMK260	FSB534	FBA206	FHY244Δ	FHY244Δ25.40	
			• LUC 254x57	FMK261	FSB513	FBA206	FHY235Δ	FHY235Δ28.57	1800 Kg
2.0 i	109	06/94→04/02	• LUC 254x57	FMK260	FSB534	FBA206	FHY244Δ	FHY244Δ25.40	
			• LUC 254x57	FMK261	FSB513	FBA206	FHY235Δ	FHY235Δ28.57	1800 Kg
2.5 D	86	03/94→04/02	• LUC 254x57	FMK260	FSB534	FBA206	FHY244Δ	FHY244Δ25.40	
			• LUC 254x57	FMK261	FSB513	FBA206	FHY235Δ	FHY235Δ28.57	1800 Kg
2.5 D 4x4	86	07/99→04/02	• LUC 254x57	FMK260	FSB534	FBA206	FHY244Δ	FHY244Δ25.40	
			• LUC 254x57	FMK261	FSB513	FBA206	FHY235Δ	FHY235Δ28.57	1800 Kg
2.5 TD	103	03/94→04/02	• LUC 254x57	FMK270	FSB534	FBA206	FHY233Δ	FHY233Δ27.00	
			• LUC 254x57	FMK261	FSB513	FBA206	FHY235Δ	FHY235Δ28.57	1800 Kg
2.5 TDi	107	01/97→04/02	• LUC 254x57	FMK270	FSB534	FBA206	FHY233Δ	FHY233Δ27.00	
			• LUC 254x57	FMK261	FSB513	FBA206	FHY235Δ	FHY235Δ28.57	1800 Kg
2.5 TDi 4x4	107	07/99→04/02	• LUC 254x57	FMK270	FSB534	FBA206	FHY233Δ	FHY233Δ27.00	
			• LUC 254x57	FMK261	FSB513	FBA206	FHY235Δ	FHY235Δ28.57	1800 Kg
2.8 HDi	128	11/00→04/02	• LUC 254x57	FMK261	FSB513	FBA206	FHY235Δ	FHY235Δ28.57	



Hp/ch

21



... PEUGEOT



Expert

1.6	79	02/96 →	• BDX 256x61	FMK242	FSB535	FBA204	FHY214	FHY214	19.00
1.9 D	70	02/96 →	• BDX 256x61	FMK242	FSB535	FBA204	FHY214	FHY214	19.00
1.9 TD	90, 92	02/96 →	• BDX 256x61	FMK242	FSB535	FBA204	FHY214	FHY214	19.00
2.0	136	07/00 →	• BDX 256x61	FMK242	FSB535	FBA204	FHY214	FHY214	19.00
2.0 HDi	94, 109	07/00 →	• BDX 256x61	FMK242	FSB535	FBA204	FHY214	FHY214	19.00

J5

1.8	69	01/83 → 11/88	• LUC 254x57	FMK132	FSB203	FBA63	FHY149	FHY149	25.40		
			• LUC 254x57		KDF241	FSB203	FBA63	FHY213	FHY213	27.00	1800 Kg
1.9 D	70	10/90 →	• LUC 254x57		KDF240	FSB203	FBA63	FHY212	FHY212	22.20	
			• LUC 254x57		KDF241	FSB203	FBA63	FHY213	FHY213	27.00	1800 Kg
2.0	75, 79	01/83 → 11/88	• LUC 254x57	FMK132	FSB203	FBA63	FHY149	FHY149	25.40		
			• LUC 254x57		KDF241	FSB203	FBA63	FHY213	FHY213	27.00	1800 Kg
2.5 D	73	09/81 → 09/90	• LUC 254x57		KDF301	FSB203	FBA63	FHY325 Δ	FHY325 Δ	22.20	ch → 077159
			• LUC 254x57	FMK132	FSB203	FBA63	FHY149	FHY149	25.40	ch 077160 →	
			• LUC 254x57		KDF241	FSB203	FBA63	FHY213	FHY213	27.00	1800 Kg
2.5 D 4x4	73	10/90 →	• LUC 254x57		KDF240	FSB203	FBA63	FHY212	FHY212	22.20	
			• LUC 254x57		KDF241	FSB203	FBA63	FHY213	FHY213	27.00	1800 Kg
2.5 TD 4x4	95	10/90 →	• LUC 254x57	FMK132	FSB203	FBA63	FHY149	FHY149	25.40		
			• LUC 254x57		KDF241	FSB203	FBA63	FHY213	FHY213	27.00	1800 Kg

J7

1.6	60	08/68 → 03/80	• BDX 300x57		KDF050	FSB116	FHY148	FHY148	25.40
1.8	65	07/70 → 03/80	• BDX 300x57		KDF050	FSB116	FHY148	FHY148	25.40
2.3 D	67	07/77 → 03/80	• BDX 300x57		KDF050	FSB116	FHY148	FHY148	25.40

J9

1.6	60	03/80 → 06/87	• BDX 300x57		KDF050	FSB116	FHY148	FHY148	25.40	
2.0	78	03/80 → 06/87	• BDX 300x57		KDF050	FSB116	FHY148	FHY148	25.40	07/85 →
2.1 D	56	03/80 → 06/87	• BDX 300x57		KDF050	FSB116	FHY148	FHY148	25.40	
2.3 D	67	03/80 → 07/82	• BDX 300x57		KDF050	FSB116	FHY148	FHY148	25.40	
2.5 D	72	07/82 → 06/87	• BDX 300x57		KDF050	FSB116	FHY148	FHY148	25.40	07/85 →

Partner

1.1	60	06/96 →	• LUC 229x42	FMK263	FSB567	FBA205	FHY333 Δ	FHY333 Δ	22.20
1.4	75	06/96 →	• LUC 229x42	FMK263	FSB567	FBA205	FHY333 Δ	FHY333 Δ	22.20
1.4 BiFuel	75	04/03 →	• LUC 229x42	FMK263	FSB567	FBA205	FHY333 Δ	FHY333 Δ	22.20
1.6 16V	109	07/01 →	• LUC 229x42	FMK263	FSB567	FBA205	FHY333 Δ	FHY333 Δ	22.20
1.8 D	58	06/96 →	• LUC 229x42	FMK263	FSB567	FBA205	FHY333 Δ	FHY333 Δ	22.20
1.8	90	05/97 →	• LUC 229x42	FMK263	FSB567	FBA205	FHY333 Δ	FHY333 Δ	22.20
1.9 D	69	06/96 →	• LUC 229x42	FMK263	FSB567	FBA205	FHY333 Δ	FHY333 Δ	22.20
2.0 HDi	90	04/00 →	• LUC 229x42	FMK263	FSB567	FBA205	FHY333 Δ	FHY333 Δ	22.20

PLYMOUTH



Voyager

2.0 i	133	01/95 → 03/01	• 254x57		FSB568				
-------	-----	---------------	----------	--	--------	--	--	--	--



Hp/ch

21



SYS

**... PLYMOUTH****... Voyager**

2.4 i	151	01/95→03/01	•	254x57	FSB568
2.5 TD	116	01/95→03/01	•	254x57	FSB568
3.0	152	01/95→03/01	•	254x57	FSB568
3.3 i	158	01/95→03/01	•	254x57	FSB568
3.8 i	166	01/95→03/01	•	254x57	FSB568
3.8 i AWD	166, 178	01/95→03/01	•	254x57	FSB568

PORSCHE**911 (996)**

3.4 Carrera	301	09/97→09/01	★		FSB667
3.4 Carrera	320	05/01→	★		FSB667
3.4 Carrera 4	301	06/97→09/01	★		FSB667
3.4 Carrera 4	320	05/01→	★		FSB667

911 Cabriolet (996)

3.4 Carrera	301	02/98→09/01	★		FSB667
3.4 Carrera	320	05/01→	★		FSB667
3.4 Carrera 4	301	02/98→09/01	★		FSB667
3.4 Carrera 4	320	05/01→	★		FSB667

924

2.0	125	11/75→08/89	•	• ATE 230x40	FSB11
-----	-----	-------------	---	--------------	-------

Boxster (986)

2.5	204	09/96→08/99	★		FSB667
2.7	220	08/99→07/02	★		FSB667
2.7	228	07/02→	★		FSB667
S 3.2	252	08/99→07/02	★		FSB667
S 3.2	260	07/02→	★		FSB667
S 3.2	266	01/04→	★		FSB667

PROTON**Satria**

1.3	75	03/96→	•	180x36.7	FSB403
1.5	87, 90	03/96→	•	180x36.7	FSB403

Wira

1.3	75	01/94→	•	180x36.7	FSB403
1.5	90	01/94→	•	180x36.7	FSB403
2.0 D	65	05/96→	•	180x36.7	FSB403
2.0 TD	82	09/96→	•	180x36.7	FSB403



Hp/ch

21



SYS

**RELIANT****Fox**

0.8 i		01/83→	• •	LKD	178x32		FSB278	FBA89		
-------	--	--------	-----	-----	--------	--	--------	-------	--	--

Kitten

850	41	01/75→12/83	• •	LKD	178x32		FSB278	FBA89		
-----	----	-------------	-----	-----	--------	--	--------	-------	--	--

Scimitar Roadster

1300	69	01/85→12/87	• •	LKD	178x32		FSB278	FBA89		
------	----	-------------	-----	-----	--------	--	--------	-------	--	--

1400	75	01/87→08/90	• •	LKD	178x32		FSB278	FBA89		
------	----	-------------	-----	-----	--------	--	--------	-------	--	--

1600	96	01/85→12/90	• •	LKD	178x32		FSB278	FBA89		
------	----	-------------	-----	-----	--------	--	--------	-------	--	--

1800 Ti	135	01/86→08/90	• •	LKD	178x32		FSB278	FBA89		
---------	-----	-------------	-----	-----	--------	--	--------	-------	--	--

RENAULT**4**

0.8	26, 29	1961→07/66	•	BDX	160x26	KDF051	FSB14	FBA141	FHY025	FHY025	19.00
-----	--------	------------	---	-----	--------	---------------	-------	--------	--------	--------	-------

0.8	26, 29, 34	08/66→12/80	•	BDX	200x36	KDF056	FSB19	FBA140	FHY146	FHY147	23.80
				BDX	160x26	KDF051	FSB14	FBA141	FHY025	FHY025	19.00

0.8	26, 29, 34	01/81→06/82	•	BDX	229x42	KDF058	FSB133	FBA41	FHY146	FHY147	23.80
				BDX	180x32	KDF053	FSB72	FBA10	FHY095	FHY095	20.60

0.8	26, 29, 34	07/82→12/88	•	BDX	200x36	KDF056	FSB19	FBA140	FHY146	FHY147	23.80
				BDX	160x26	KDF051	FSB14	FBA141	FHY025	FHY025	19.00

1.0	42	12/85→06/93	•	BDX	200x36	KDF056	FSB19	FBA140	FHY146	FHY147	23.80
				BDX	160x26	KDF051	FSB14	FBA141	FHY025	FHY025	19.00

1.0 (112C)	34	06/87→06/93	•	BDX	180x32	FMK054		FSB72	FBA10	FHY107	FHY107	22.00
				BDX	180x32	KDF060	FSB72	FBA10	FHY113	FHY113	22.20	

1.1	44	06/86→06/90	•	BDX	180x32	FMK054		FSB72	FBA10	FHY107	FHY107	22.00
-----	----	-------------	---	-----	--------	---------------	--	-------	-------	--------	--------	-------

1.1 (1128, S128)	34	06/78→06/82	•	BDX	229x42	KDF058	FSB133	FBA41	FHY146	FHY147	23.80
				BDX	180x32	KDF053	FSB72	FBA10	FHY095	FHY095	20.60

1.1 (1128, S128)	34	07/82→06/93	•	BDX	180x32	FMK054		FSB72	FBA10	FHY107	FHY107	22.00
------------------	----	-------------	---	-----	--------	---------------	--	-------	-------	--------	--------	-------

5

0.8 (1220)	35	01/72→12/84	•	BDX	200x36	KDF056	FSB19	FBA140	FHY146	FHY147	23.80
				BDX	160x26	KDF052	FSB14	FBA141	FHY095	FHY095	20.60
				BDX	160x26	KDF051	FSB14	FBA141	FHY025	FHY025	19.00

0.8 (1221,1391)	35, 37	10/72→12/84	•	BDX	200x36	KDF056	FSB19	FBA140	FHY146	FHY147	23.80	
				BDX	229x42	KDF058	FSB133	FBA41	FHY146	FHY147	23.80	
				BDX	160x26	KDF052	FSB14	FBA141	FHY095	FHY095	20.60	
				BDX	160x26	KDF051	FSB14	FBA141	FHY025	FHY025	19.00	
				BDX	180x32	KDF059	FSB22	FBA131	FHY107	FHY107	22.00	07/82 - 01/83
				LUC	180x32	KDF060	FSB73	FBA22	FHY113	FHY113	22.20	07/82 →
				BDX	180x32	FMK054		FSB72	FBA10	FHY107	FHY107	22.00

1.0 (1222)	44	01/72→12/82	•	BDX	180x32	KDF059	FSB22	FBA131	FHY107	FHY107	22.00
------------	----	-------------	---	-----	--------	---------------	-------	--------	--------	--------	-------

1.0 (1222)	44	01/83→12/85	•	BDX	180x32	FMK054		FSB72	FBA10	FHY107	FHY107	22.00
				LUC	180x32	KDF060	FSB73	FBA22	FHY113	FHY113	22.20	

1.0 (1392)	44	01/79→12/82	•	BDX	180x32	KDF059	FSB22	FBA131	FHY107	FHY107	22.00
				LUC	180x32	KDF060	FSB73	FBA22	FHY113	FHY113	22.20



Hp/ch

21



SYS



... RENAULT



... 5

1.0 (1392)	44	01/83→12/85	• BDX 180x32 • LUC 180x32	FMK054	FSB72 KDF060	FBA10 FBA22	FHY107 FHY113	FHY107 FHY113	22.00 22.20	
1.1 (1227, 1397)	45	01/72→12/82	• BDX 180x32 • LUC 180x32		KDF059 KDF060	FSB22 FSB73	FBA131 FBA22	FHY107 FHY113	FHY107 FHY113	22.00 22.20
1.1 (1227, 1397)	45	01/83→12/85	• BDX 180x32 • LUC 180x32	FMK054	FSB72 KDF060	FBA10 FBA22	FHY107 FHY113	FHY107 FHY113	22.00 22.20	
1.3 (1225, 1395)	42, 45	01/72→12/82	• BDX 180x32 • LUC 180x32		KDF059 KDF060	FSB22 FSB73	FBA131 FBA22	FHY107 FHY113	FHY107 FHY113	22.00 22.20
1.3 (1225, 1395)	42, 45	01/83→12/85	• BDX 180x32 • LUC 180x32	FMK054	FSB72 KDF060	FBA10 FBA22	FHY107 FHY113	FHY107 FHY113	22.00 22.20	
1.3 (1224)	64	01/73→12/85	• BDX 180x32 • LUC 180x32		KDF059 KDF060	FSB22 FSB73	FBA131 FBA22	FHY107 FHY113	FHY107 FHY113	22.00 22.20
1.3 (1394)	64	01/79→12/82	• BDX 180x32 • LUC 180x32		KDF059 KDF060	FSB22 FSB73	FBA131 FBA22	FHY107 FHY113	FHY107 FHY113	22.00 22.20
1.3 (1394)	64	01/83→12/85	• BDX 180x32 • LUC 180x32	FMK054	FSB72 KDF060	FBA10 FBA22	FHY107 FHY113	FHY107 FHY113	22.00 22.20	
1.4 (1229, 1399)	63	07/80→12/82	• BDX 180x32 • LUC 180x32		KDF059 KDF060	FSB22 FSB73	FBA131 FBA22	FHY107 FHY113	FHY107 FHY113	22.00 22.20
1.4 (1229, 1399)	63	01/83→12/85	• BDX 180x32 • LUC 180x32	FMK054	FSB72 KDF060	FBA10 FBA22	FHY107 FHY113	FHY107 FHY113	22.00 22.20	
1.4 Alpine (1223)	93	09/77→09/81	• BDX 180x32 • LUC 180x32		KDF059 KDF060	FSB22 FSB73	FBA131 FBA22	FHY107 FHY113	FHY107 FHY113	22.00 22.20

6

0.8	34	01/68→04/80	• BDX 229x42 • BDX 229x42 • BDX 160x26		FSB18 KDF058 KDF052	FSB133 FSB14	FBA41 FBA141	FHY146 FHY095	FHY147 FHY095	23.80 20.60	→ 09/71 10/71 →
1.1	45	08/70→04/87	• BDX 180x32 • LUC 180x32		FSB22 KDF060	FSB73	FBA131 FBA22	FHY113	FHY113	22.20	→ 12/80

9

1.1	48	09/81→05/87	• BDX 180x42 • LUC 180x42 • BDX 180x42	FMK079 FMK108 FMK125	FSB293 FSB183 FSB243	FBA29 FBA30 FBA126	FHY015 FHY017 FHY068	FHY016 FHY018 FHY069	17.50 17.50 20.60	→ 09/86 → 09/86 10/86 →
1.2	54	09/85→12/88	• BDX 180x42 • BDX 180x42 • LUC 180x42	FMK080 FMK125 FMK081	FSB293 FSB243 FSB183	FBA29 FBA126 FBA30	FHY133 FHY068 FHY116	FHY134 FHY069 FHY117	22.00 20.60 22.20	→ 09/86 10/86 → → 09/86
1.4	60, 67, 72	12/81→12/88	• BDX 180x42 • BDX 180x42 • LUC 180x42	FMK080 FMK125 FMK081	FSB293 FSB243 FSB183	FBA29 FBA126 FBA30	FHY133 FHY068 FHY116	FHY134 FHY069 FHY117	22.00 20.60 22.20	→ 09/86 10/86 → → 09/86
1.6 D	55	10/82→12/88	• BDX 180x42 • BDX 180x42 • LUC 180x42	FMK080 FMK125 FMK081	FSB293 FSB243 FSB183	FBA29 FBA126 FBA30	FHY133 FHY068 FHY116	FHY134 FHY069 FHY117	22.00 20.60 22.20	→ 09/86 10/86 → → 09/86



Hp/ch

21



... RENAULT



... 9

1.7	73, 75, 80, 9409/84 → 12/88	• BDX 180x42	FMK080	FSB293	FBA29	FHY133	FHY134	22.00	→ 09/86
		• BDX 180x42	FMK125	FSB243	FBA126	FHY068	FHY069	20.60	10/86 →
		• LUC 180x42	FMK081	FSB183	FBA30	FHY116	FHY117	22.20	→ 09/86

11

1.1	48 03/83 → 06/86	• BDX 180x42	FMK079	FSB293	FBA29	FHY015	FHY016	17.50	
		• LUC 180x42	FMK108	FSB183	FBA30	FHY017	FHY018	17.50	
1.2 (B/C375)	55 10/84 → 12/88	• BDX 180x42	FMK125	FSB243	FBA126	FHY068	FHY069	20.60	09/86 →
		• LUC 180x42	FMK081	FSB183	FBA30	FHY116	FHY117	22.20	→ 09/86
		• BDX 180x42	FMK080	FSB293	FBA29	FHY133	FHY134	22.00	→ 09/86
1.4 (B/C 372)	60 03/83 → 12/88	• BDX 180x42	FMK125	FSB243	FBA126	FHY068	FHY069	20.60	09/86 →
		• LUC 180x42	FMK081	FSB183	FBA30	FHY116	FHY117	22.20	→ 09/86
		• BDX 180x42	FMK080	FSB293	FBA29	FHY133	FHY134	22.00	→ 09/86
1.4 (B/C373)	67, 68, 72 03/83 → 12/88	• BDX 180x42	FMK125	FSB243	FBA126	FHY068	FHY069	20.60	09/86 →
		• LUC 180x42	FMK081	FSB183	FBA30	FHY116	FHY117	22.20	→ 09/86
		• BDX 180x42	FMK080	FSB293	FBA29	FHY133	FHY134	22.00	→ 09/86
1.4 Turbo (B/C375)	105 04/84 → 12/86	• BDX 180x42	FMK080	FSB293	FBA29	FHY133	FHY134	22.00	→ 09/86
		• LUC 180x42	FMK081	FSB183	FBA30	FHY116	FHY117	22.20	→ 09/86
1.4 Turbo (B/C375)	115 10/86 → 12/88	• BDX 180x42	FMK125	FSB243	FBA126	FHY068	FHY069	20.60	09/86 →
1.6 D (B/C374)	55 08/83 → 12/88	• BDX 180x42	FMK080	FSB293	FBA29	FHY133	FHY134	22.00	→ 09/86
		• BDX 180x42	FMK125	FSB243	FBA126	FHY068	FHY069	20.60	09/86 →
		• LUC 180x42	FMK081	FSB183	FBA30	FHY116	FHY117	22.20	→ 09/86
1.7 (B/C376)	80 10/83 → 12/87	• BDX 180x42	FMK080	FSB293	FBA29	FHY133	FHY134	22.00	→ 09/86
		• BDX 180x42	FMK125	FSB243	FBA126	FHY068	FHY069	20.60	09/86 →
		• LUC 180x42	FMK081	FSB183	FBA30	FHY116	FHY117	22.20	→ 09/86
1.7 (B/C37D E F L N)	73, 75, 87, 88, 9410/84 → 12/88	• BDX 180x42	FMK080	FSB293	FBA29	FHY133	FHY134	22.00	→ 09/86
		• BDX 180x42	FMK125	FSB243	FBA126	FHY068	FHY069	20.60	09/86 →
		• LUC 180x42	FMK081	FSB183	FBA30	FHY116	FHY117	22.20	→ 09/86

12

1.3 (1170)	50, 54 10/69 → 08/80	• BDX 180x42		KDF061	FSB21	FBA149	FHY111Δ	FHY112Δ	22.00
		• LUC 180x42		KDF065	FSB55	FBA21	FHY118Δ	FHY118Δ	22.20
1.3 TS (1177)	60 08/72 → 08/80	• BDX 180x42		KDF061	FSB21	FBA149	FHY111Δ	FHY112Δ	22.00
		• LUC 180x42		KDF065	FSB55	FBA21	FHY118Δ	FHY118Δ	22.20
1.3 TS (1337)	60 08/72 → 08/80	• BDX 229x42		KDF062	FSB43	FBA41	FHY108Δ	FHY108Δ	22.00
1.4	67 08/76 → 05/79	• BDX 229x42		KDF062	FSB43	FBA41	FHY108Δ	FHY108Δ	22.00
1.6 Gordini	113 08/70 → 12/74	• BDX 180x42			FSB46	FBA10			

12 Station Wagon

1.3 (1171)	54, 60 10/70 → 08/80	• BDX 229x42		KDF062	FSB43	FBA41	FHY108Δ	FHY108Δ	22.00
------------	----------------------	--------------	--	---------------	-------	-------	---------	---------	-------

14

1.2	57 05/76 → 01/80	• BDX 180x42	FMK066		FSB46	FBA10	FHY134	FHY133	22.00
		• LUC 180x42		KDF067	FSB55	FBA21	FHY116	FHY117	22.20
1.2	58 01/80 → 12/83	• BDX 180x42	FMK066		FSB46	FBA10	FHY134	FHY133	22.00
		• LUC 180x42		KDF067	FSB55	FBA21	FHY116	FHY117	22.20



Hp/ch

21



SYS



... RENAULT



... 14

1.4	71	09/79→06/83	• BDX 180x42	FMK066	FSB46	FBA10	FHY134	FHY133	22.00
			• LUC 180x42						

15

1.3	60	03/72→10/80	• BDX 180x42		FSB21	FBA149	FHY111Δ	FHY112Δ	22.00						
			• BDX 229x42							KDF062	FSB43	FBA41	FHY108Δ	FHY108Δ	22.00
			• LUC 180x42							KDF067	FSB55	FBA21	FHY116	FHY117	22.20
1.6	90	03/72→10/80	• BDX 180x42		FSB21	FBA149	FHY111Δ	FHY112Δ	22.00						
			• BDX 229x42							KDF062	FSB43	FBA41	FHY108Δ	FHY108Δ	22.00
			• LUC 180x42							KDF067	FSB55	FBA21	FHY116	FHY117	22.20

16

1.6 TA	71	01/69→08/80	• LUC 229x42		FSB76		FHY151Δ	FHY151Δ	22.20
			• BDX 229x42						
1.6 TL	54, 65	01/71→08/80	• LUC 229x42		FSB76		FHY151Δ	FHY151Δ	22.20
			• BDX 229x42						
1.6 TS	83	09/68→08/80	• LUC 229x42		FSB76		FHY151Δ	FHY151Δ	22.20
			• BDX 229x42						
1.6 TX	93	06/74→08/80	• LUC 229x42		FSB76		FHY151Δ	FHY151Δ	22.20
			• BDX 229x42						

17

1.6	90	03/72→10/80	• BDX 229x42		KDF062	FSB43	FBA41	FHY108Δ	FHY108Δ	22.00
1.6 Gordini	108	03/74→10/80	• BDX 229x42			FSB43	FBA41			

18

1.4 (1340)	64	04/78→07/86	• BDX 180x42	FMK066	FSB46	FBA10	FHY134	FHY205	22.00	07/83 →							
			• BDX 180x42								KDF127	FSB46	FBA10	FHY134	FHY133	22.00	→ 06/83
			• LUC 180x42								KDF067	FSB55	FBA21	FHY116	FHY117	22.20	
1.6 (1341)	73, 79	04/78→07/86	• BDX 180x42	FMK066	FSB46	FBA10	FHY134	FHY205	22.00	07/83 →							
			• BDX 180x42								KDF127	FSB46	FBA10	FHY134	FHY133	22.00	→ 06/83
			• LUC 180x42								KDF067	FSB55	FBA21	FHY116	FHY117	22.20	
1.6 TS (1342)	97	05/82→07/86	• BDX 180x42	FMK066	FSB46	FBA10	FHY134	FHY205	22.00	07/83 →							
			• BDX 180x42								KDF127	FSB46	FBA10	FHY134	FHY133	22.00	→ 06/83
			• LUC 180x42								KDF067	FSB55	FBA21	FHY116	FHY117	22.20	
2.0 (1343)	105	05/82→07/86	• BDX 229x42	FMK063	FSB43	FBA41	FHY128	FHY128	22.00								
2.1 Diesel (1344)	67, 72	11/81→07/86	• BDX 180x42	FMK066	FSB46	FBA10	FHY134	FHY133	22.00								
			• LUC 180x42								KDF067	FSB55	FBA21	FHY116	FHY117	22.20	
2.1 TD	88	11/81→07/86	• BDX 229x42	FMK063	FSB43	FBA41	FHY128	FHY128	22.00	07/83 →							
2.2 i	103	06/84→07/86	• BDX 229x42	FMK063	FSB43	FBA41	FHY128	FHY128	22.00								

18 Station Wagon

1.4 (1350)	64	05/79→07/86	• BDX 229x42	FMK063	FSB43	FBA41	FHY128	FHY131	22.00	07/83 →
			• BDX 229x42							
1.6 (1351)	73	01/82→07/86	• BDX 229x42		FSB43	FBA41	FHY128	FHY131	22.00	07/83 →
1.6 (1351)	79	05/79→09/82	• BDX 229x42	FMK063	FSB43	FBA41	FHY128	FHY128	22.00	→ 06/83
			• BDX 229x42							



Hp/ch

21

SYS

**... RENAULT****... 18 Station Wagon**

1.6 4x4	73	01/83→07/86	• BDX 229x42	FMK063	FSB43	FBA41	FHY128	FHY128	22.00	→ 06/83	
1.6 TS	97	05/82→07/86	• BDX 229x42	FMK063	KDF109	FSB43	FBA41	FHY128	FHY131	22.00	07/83 →
			• BDX 229x42		FSB43	FBA41	FHY128	FHY128	22.00	→ 06/83	
			• LUC 229x42		KDF091	FSB173	FBA124	FHY055	FHY055	20.60	
			• BDX 229x42		KDF109	FSB43	FBA41	FHY128	FHY131	22.00	
2.0 (1353)	105	10/81→07/86	• BDX 229x42	KDF109	FSB43	FBA41	FHY128	FHY131	22.00		
2.0 4x4	104	05/83→12/86	• BDX 229x42	KDF109	FSB43	FBA41	FHY128	FHY131	22.00		
2.1 Diesel	67, 72	05/79→07/86	• BDX 229x42	FMK063	FSB43	FBA41	FHY128	FHY128	22.00		
2.1 TD	88	11/81→07/86	• BDX 229x42	FMK063	FSB43	FBA41	FHY128	FHY128	22.00		

19 I

1.4	60	01/89→12/89	• LUC 180x42	FMK217	FSB183	FBA30	FHY075	FHY076	20.60	
			• BDX 180x42	FMK162	FSB243	FBA126	FHY086	FHY087	20.60	
1.7	73, 90	09/88→04/92	• BDX 203x39	FMK190	FSB553	FBA148	FHY178	FHY179	19.00	
			• BDX 180x42	FMK162	FSB243	FBA126	FHY086	FHY087	20.60	
			• LUC 180x42	FMK217	FSB183	FBA30	FHY075	FHY076	20.60	
1.9 D	64	09/88→04/92	• BDX 203x39	FMK190	FSB553	FBA148	FHY178	FHY179	19.00	
			• BDX 180x42	FMK162	FSB243	FBA126	FHY086	FHY087	20.60	
			• LUC 180x42	FMK217	FSB183	FBA30	FHY075	FHY076	20.60	

19 II

1.2	54	04/92→12/95	• BDX 180x42	FMK162	FSB243	FBA126	FHY086	FHY087	20.60	
			• LUC 180x42	FMK217	FSB183	FBA30	FHY075	FHY076	20.60	
1.4	58, 75	01/92→12/95	• LUC 180x42	FMK217	FSB183	FBA30	FHY075	FHY076	20.60	
			• BDX 180x42	FMK162	FSB243	FBA126	FHY086	FHY087	20.60	
1.7	73, 90	04/92→12/95	• BDX 203x39	FMK190	FSB401	FBA148	FHY178	FHY179	19.00	
			• LUC 180x42	FMK217	FSB183	FBA30	FHY075	FHY076	20.60	
			• BDX 180x42	FMK162	FSB243	FBA126	FHY086	FHY087	20.60	
1.8	90, 110	04/92→12/95	• BDX 203x39	FMK190	FSB553	FBA148	FHY178	FHY179	19.00	
			• BDX 180x42	FMK162	FSB243	FBA126	FHY086	FHY087	20.60	
			• LUC 180x42	FMK217	FSB183	FBA30	FHY075	FHY076	20.60	
1.9 D	64	04/92→12/95	• BDX 203x39	FMK190	FSB553	FBA148	FHY178	FHY179	19.00	
			• BDX 180x42	FMK162	FSB243	FBA126	FHY086	FHY087	20.60	
			• LUC 180x42	FMK217	FSB183	FBA30	FHY075	FHY076	20.60	
1.9 dT	90	04/92→12/95	• BDX 203x39	FMK190	FSB553	FBA148	FHY178	FHY179	19.00	
			• BDX 180x42	FMK162	FSB243	FBA126	FHY086	FHY087	20.60	
			• LUC 180x42	FMK217	FSB183	FBA30	FHY075	FHY076	20.60	

19 II Cabriolet

1.7	90	04/92→09/93	• BDX 203x39	FMK190	FSB553	FBA148	FHY178	FHY179	19.00	
			• BDX 180x42	FMK162	FSB243	FBA126	FHY086	FHY087	20.60	
			• LUC 180x42	FMK217	FSB183	FBA30	FHY075	FHY076	20.60	
1.8	88, 90, 107	04/92→06/96	• BDX 180x42	FMK162	FSB243	FBA126	FHY086	FHY087	20.60	
			• LUC 180x42	FMK217	FSB183	FBA30	FHY075	FHY076	20.60	
			• BDX 203x39	FMK190	FSB553	FBA148	FHY178	FHY179	19.00	



Hp/ch

21



SYS



... RENAULT



20

1.6	90	10/75→05/77	• LUC 229x42 • BDX 229x42	FMK068 FMK064	FSB76 FSB43	FBA11 FBA41	FHY121 FHY129	FHY122 FHY130	22.20 22.00	
1.6	97	05/77→12/83	• BDX 229x42 • LUC 229x42	FMK064 FMK068	FSB43 FSB76	FBA41 FBA11	FHY129 FHY121	FHY130 FHY122	22.00 22.20	
2.0	109	10/77→10/80	• LUC 229x42 • BDX 229x42	FMK068 FMK064	FSB76 FSB43	FBA11 FBA41	FHY121 FHY129	FHY122 FHY130	22.20 22.00	
2.0	103	10/80→12/83	• LUC 229x42 • BDX 229x42	FMK068 FMK064	FSB76 FSB43	FBA11 FBA41	FHY121 FHY129	FHY122 FHY130	22.20 22.00	
2.1 D	64	10/80→12/83	• LUC 229x42 • BDX 229x42	FMK068 FMK064	FSB76 FSB43	FBA11 FBA41	FHY121 FHY129	FHY122 FHY130	22.20 22.00	
2.1 TD	86	01/82→12/83	• LUC 229x42 • BDX 229x42	FMK068 FMK064	FSB76 FSB43	FBA11 FBA41	FHY121 FHY129	FHY122 FHY130	22.20 22.00	
2.2	116	10/80→12/83	• BDX 229x42 • LUC 229x42	FMK064 FMK068	FSB43 FSB76	FBA41 FBA11	FHY129 FHY121	FHY130 FHY122	22.00 22.20	

21

1.4	68	01/86→06/94	• BDX 180x42 • BDX 180x42	FMK110 FMK161	FSB243 FSB243	FBA126 FBA126	FHY133 FHY103	FHY134 FHY102	22.00 22.00	→ 05/87 06/87 →
1.7	73, 75, 90, 9401/86	→06/94	• BDX 180x42 • BDX 180x42	FMK110 FMK161	FSB243 FSB243	FBA126 FBA126	FHY133 FHY103	FHY134 FHY102	22.00 22.00	→ 05/87 06/87 →
1.9 D	64	09/89→10/93	• BDX 180x42	FMK161	FSB243	FBA126	FHY103	FHY102	22.00	
2.0	120, 135	02/86→12/93	• BDX 180x42 • LUC 229x42	FMK161 FMK160	FSB243 FSB76	FBA126 FBA11	FHY103 FHY138	FHY102 FHY139	22.00 22.20	
2.1 D	65, 69, 72	03/86→06/94	• BDX 180x42 • BDX 180x42	FMK110 FMK161	FSB243 FSB243	FBA126 FBA126	FHY133 FHY103	FHY134 FHY102	22.00 22.00	→ 05/87 06/87 →
2.1 Turbo D	88	09/89→06/94	• LUC 229x42	FMK160	FSB76	FBA11	FHY138	FHY139	22.20	-ABS
2.2	107	07/86→06/94	• LUC 229x42	FMK160	FSB76	FBA11	FHY138	FHY139	22.20	-ABS

21 Nevada / Savanna

1.7	75, 88, 90, 9406/86	→03/93	• LUC 229x42	FMK160	FSB76	FBA11	FHY138	FHY139	22.20	
1.9 D	64	03/86→08/94	• LUC 229x42	FMK160	FSB76	FBA11	FHY138	FHY139	22.20	
2.0	116, 120, 13503/86	→12/93	• LUC 229x42	FMK160	FSB76	FBA11	FHY138	FHY139	22.20	
2.1 D	65	10/86→09/90	• LUC 229x42	FMK160	FSB76	FBA11	FHY138	FHY139	22.20	-ABS
2.1 D	72	08/89→12/92	• LUC 229x42	FMK160	FSB76	FBA11	FHY138	FHY139	22.20	-ABS
2.1 D	69	02/92→09/95	• LUC 229x42	FMK160	FSB76	FBA11	FHY138	FHY139	22.20	-ABS
2.1 Turbo D	88	10/86→11/93	• LUC 229x42	FMK160	FSB76	FBA11	FHY138	FHY139	22.20	-ABS
2.2	108	06/86→11/93	• LUC 229x42	FMK160	FSB76	FBA11	FHY138	FHY139	22.20	-ABS

25

2.0	120	03/87→12/93	★ LUC 160x25		FSB86	FBA99				
2.0	101	04/84→12/92	• LUC 229x42 ★ LUC 160x25 • BDX 229x42	FMK068 FMK064	FSB76 FSB86 FSB43		FHY121	FHY122	22.20	
2.0 12V	135, 140	06/88→12/93	• LUC 229x42 ★ LUC 160x25 • BDX 229x42	FMK068 FMK064	FSB76 FSB86 FSB43	FBA11 FBA99 FBA41	FHY121	FHY122	22.20	



Hp/ch

21



... RENAULT



... 25

2.1 D	63	04/84→12/92	<ul style="list-style-type: none"> LUC 229x42 FMK068 BDX 229x42 FMK064 	FSB76	FBA11	FHY121	FHY122	22.20	
2.1 Turbo D	86	04/84→12/92	<ul style="list-style-type: none"> LUC 229x42 FMK068 BDX 229x42 FMK064 	FSB76	FBA11	FHY121	FHY122	22.20	
2.2	103, 108, 121	04/84→12/92	<ul style="list-style-type: none"> LUC 229x42 FMK068 BDX 229x42 FMK064 	FSB76	FBA11	FHY121	FHY122	22.20	

30

2.1 Turbo D	86	02/82→03/86	<ul style="list-style-type: none"> LUC 229x42 FMK068 BDX 229x42 FMK064 	FSB76	FBA11	FHY121	FHY122	22.20	
-------------	----	-------------	--	-------	-------	--------	--------	-------	--

Clio I

1.1	46	01/91→09/98	<ul style="list-style-type: none"> BDX 180x42 FMK163 LUC 180x42 FMK164 	FSB243	FBA126	FHY090	FHY088	20.60	
1.2	54, 58	05/90→09/98	<ul style="list-style-type: none"> BDX 180x42 FMK163 LUC 180x42 FMK164 	FSB243	FBA126	FHY090	FHY088	20.60	
1.4	75, 79, 80	01/91→09/98	<ul style="list-style-type: none"> BDX 180x42 FMK163 LUC 180x42 FMK164 	FSB243	FBA126	FHY090	FHY088	20.60	
1.7	92	01/91→12/93	<ul style="list-style-type: none"> LUC 180x42 FMK164 BDX 180x42 FMK163 	FSB183	FBA30	FHY089	FHY074	20.60	
1.8	66, 90, 95	01/91→09/98	<ul style="list-style-type: none"> BDX 180x42 FMK163 LUC 180x42 FMK164 	FSB243	FBA126	FHY090	FHY088	20.60	
1.9 D	54, 64	01/91→09/98	<ul style="list-style-type: none"> BDX 180x42 FMK163 LUC 180x42 FMK302 	FSB243	FBA126	FHY090	FHY088	20.60	

Clio II

1.2	58	09/98→	<ul style="list-style-type: none"> BDX 180x42 FMK352 BSH 203x39 FMK422 LUC 203x38 FMK326 LUC 203x38 FMK436 	FSB584	FBA52	FHY322Δ	FHY322Δ	19.00	- ABS
				FSB642		FHY404Δ	FHY404Δ	17.50	ABS, 07/01 →
				FSB519	FBA56	FHY346Δ	FHY347Δ	17.50	ABS
				FSB519	FBA56	FHY068	FHY069	20.60	- ABS
1.2 16V	75	06/01→	<ul style="list-style-type: none"> BDX 180x42 FMK352 BSH 203x39 FMK422 LUC 203x38 FMK326 	FSB584	FBA52	FHY322Δ	FHY322Δ	19.00	- ABS
				FSB642		FHY404Δ	FHY404Δ	17.50	ABS
				FSB519	FBA56	FHY346Δ	FHY347Δ	17.50	ABS
1.4	75	09/98→	<ul style="list-style-type: none"> BDX 180x42 FMK352 LUC 203x38 FMK326 BSH 203x39 FMK422 LUC 203x38 FMK436 	FSB584	FBA52	FHY322Δ	FHY322Δ	19.00	- ABS
				FSB519	FBA56	FHY346Δ	FHY347Δ	17.50	ABS
				FSB642		FHY404Δ	FHY404Δ	17.50	ABS, 07/01 →
				FSB519	FBA56	FHY068	FHY069	20.60	- ABS
1.4 16V	95, 98	10/99→	<ul style="list-style-type: none"> BSH 203x39 FMK422 LUC 203x38 FMK326 	FSB642		FHY404Δ	FHY404Δ	17.50	
				FSB519	FBA56	FHY346Δ	FHY347Δ	17.50	
1.5 dCi	100	01/04→	<ul style="list-style-type: none"> BSH 203x39 FMK422 LUC 203x38 FMK326 	FSB642		FHY404Δ	FHY404Δ	17.50	
				FSB519	FBA56	FHY346Δ	FHY347Δ	17.50	
1.5 dCi	65, 82	06/01→	<ul style="list-style-type: none"> BSH 203x39 FMK422 LUC 203x38 FMK326 	FSB642		FHY404Δ	FHY404Δ	17.50	
				FSB519	FBA56	FHY346Δ	FHY347Δ	17.50	
1.6	90	09/98→	<ul style="list-style-type: none"> BSH 203x39 FMK422 LUC 203x38 FMK326 LUC 203x38 FMK436 	FSB642		FHY404Δ	FHY404Δ	17.50	
				FSB519	FBA56	FHY346Δ	FHY347Δ	17.50	
				FSB519	FBA56	FHY068	FHY069	20.60	



Hp/ch

21



SYS



... RENAULT



... Clio II

1.6 16V	107	09/98→	• BSH 203x39 • LUC 203x38	FMK422 FMK326	FSB642 FSB519	FBA56	FHY404Δ FHY346Δ	FHY404Δ FHY347Δ	17.50 17.50
1.9 D	64	09/98→	• LUC 203x38 • LUC 203x38	FMK326 FMK436	FSB519 FSB519	FBA56	FHY346Δ FHY068	FHY347Δ FHY069	17.50 20.60
1.9 dTi	80	02/00→	• BSH 203x39 • LUC 203x38	FMK422 FMK436	FSB642 FSB519	FBA56	FHY404Δ FHY068	FHY404Δ FHY069	17.50 20.60

Espace I

2.0	101, 109	07/84→12/90	• BDX 229x42 • LUC 229x42	FMK063	FSB43 FSB173	FBA41 FBA124	FHY128	FHY128	22.00
2.0 i	118	01/89→12/90	• BDX 229x42 • LUC 229x42	FMK063	FSB43 FSB173	FBA41 FBA124	FHY128	FHY128	22.00
2.1 TD	88	10/84→12/90	• BDX 229x42 • LUC 229x42	FMK063	FSB43 FSB173	FBA41 FBA124	FHY128	FHY128	22.00
2.2 Quadra	108	01/88→12/90	• BDX 229x42 • LUC 229x42	FMK063	FSB43 FSB173	FBA41 FBA124	FHY128	FHY128	22.00

Espace II

2.0	103	01/91→10/96	• LUC 229x42 • BDX 229x42	FMK192 FMK063	FSB76 FSB43	FBA11 FBA41	FHY105 FHY128	FHY105 FHY128	22.00 22.00	- ABS
2.1 TD	88, 90	01/91→10/96	• BDX 229x42 • LUC 229x42	FMK063 FMK192	FSB43 FSB76	FBA41 FBA11	FHY128 FHY105	FHY128 FHY105	22.00 22.00	- ABS
2.2	108	01/91→10/96	• LUC 229x42 • BDX 229x42	FMK192 FMK063	FSB76 FSB43	FBA11 FBA41	FHY105 FHY128	FHY105 FHY128	22.00 22.00	- ABS
2.2 4x4	108	03/91→12/96	• LUC 229x42 • BDX 229x42	FMK192 FMK063	FSB76 FSB43	FBA11 FBA41	FHY105 FHY128	FHY105 FHY128	22.00 22.00	- ABS

Espace III

1.9 dTi	98	02/99→10/02	• LUC 229x42	FMK341	FSB567	FBA205	FHY105	FHY105	22.00
2.0 16V	140	10/98→10/02	• LUC 229x42	FMK341	FSB567	FBA205	FHY105	FHY105	22.00
2.2 12V TD	113	11/96→10/00	• LUC 229x42	FMK341	FSB567	FBA205	FHY105	FHY105	22.00

Fuego

1.4 TL/GTL	64	02/80→10/85	• BDX 180x42 • BDX 229x42 • LUC 180x42	FMK066 FMK063	FSB46 FSB43 KDF067 FSB55	FBA10 FBA41 FBA21	FHY134 FHY128 FHY116	FHY133 FHY128 FHY117	22.00 22.00 22.20	→ 06/83 07/83 → → 06/83
1.6	71	04/83→10/85	• BDX 229x42	FMK063	FSB43	FBA41	FHY128	FHY128	22.00	
1.6 TS/GTS	97	10/80→10/85	• BDX 229x42	FMK063	FSB43	FBA41	FHY128	FHY128	22.00	
2.0 TX/GTX	110	10/80→10/85	• BDX 229x42	FMK063	FSB43	FBA41	FHY128	FHY128	22.00	
2.1 TD	88	08/82→10/85	• BDX 229x42	FMK063	FSB43	FBA41	FHY128	FHY128	22.00	

Kangoo

1.2	58	03/98→	• BDX 203x38	FMK400	FSB583	FBA211	FHY323Δ	FHY323Δ	22.00
1.2 16V	75	06/01→	• BDX 203x38	FMK400	FSB583	FBA211	FHY323Δ	FHY323Δ	22.00
1.4	75	03/98→	• BDX 203x38	FMK400	FSB583	FBA211	FHY323Δ	FHY323Δ	22.00
1.5 dCi	65	12/01→	• BDX 203x38	FMK400	FSB583	FBA211	FHY323Δ	FHY323Δ	22.00
1.5 dCi	82	07/02→	• BDX 203x38	FMK400	FSB583	FBA211	FHY323Δ	FHY323Δ	22.00



Hp/ch

21



SYS



... RENAULT



... Kangoo

1.6 16V	95	06/01→	• BDX 203x38	FMK400	FSB583	FBA211 FHY323Δ	FHY323Δ22.00	
1.9 dTi	80	02/00→	• BDX 203x38	FMK400	FSB583	FBA211 FHY323Δ	FHY323Δ22.00	
1.9 D	54, 64	03/98→	• BDX 203x38	FMK400	FSB583	FBA211 FHY323Δ	FHY323Δ22.00	

Laguna

1.6 16V	107	11/97→03/01	• BDX 203x39	FMK421	FSB553	FBA148 FHY211	FHY211 19.00	
			• LUC 203x38	FMK239	FSB519	FBA56 FHY211	FHY211 19.00	
1.8	90, 94	11/93→03/01	• LUC 203x38	FMK239	FSB519	FBA56 FHY211	FHY211 19.00	
			• BDX 203x39	FMK421	FSB553	FBA148 FHY211	FHY211 19.00	
1.9 dTi	98	10/97→03/01	• LUC 203x38	FMK239	FSB519	FBA56 FHY211	FHY211 19.00	
			• BDX 203x39	FMK421	FSB553	FBA148 FHY211	FHY211 19.00	
2.0	95, 113	11/93→03/01	• BDX 203x39	FMK421	FSB553	FBA148 FHY211	FHY211 19.00	
			• LUC 203x38	FMK239	FSB519	FBA56 FHY211	FHY211 19.00	
2.2 D	83	11/93→03/01	• BDX 203x39	FMK421	FSB553	FBA148 FHY211	FHY211 19.00	
			• LUC 203x38	FMK239	FSB519	FBA56 FHY211	FHY211 19.00	
2.2 DT	113	03/96→03/01	• BDX 203x39	FMK421	FSB553	FBA148 FHY211	FHY211 19.00	
			• LUC 203x38	FMK239	FSB519	FBA56 FHY211	FHY211 19.00	

Laguna Grandtour

1.8	90, 94	09/95→03/01	• LUC 229x42		KDF327	FSB529	FBA203 FHY359Δ	FHY359Δ22.20	07/98 →
			• LUC 229x42	FMK265	FSB529	FBA203 FHY222	FHY222 20.60	- ABS, → 06/98	
2.0	113	09/95→03/01	• LUC 229x42	FMK265	FSB529	FBA203 FHY222	FHY222 20.60	- ABS	
2.0 16V	139	09/95→03/01	• LUC 229x42	FMK265	FSB529	FBA203 FHY222	FHY222 20.60	- ABS, → 06/98	
			• LUC 229x42		KDF327	FSB529	FBA203 FHY359Δ	FHY359Δ22.20	07/98 →
2.2 D	83, 113	09/95→03/01	• LUC 229x42	FMK265	FSB529	FBA203 FHY222	FHY222 20.60	- ABS	

Megane I

1.4 16V	95	03/99 →	• BDX 203x38	FMK451	FSB544	FBA148 FHY425Δ	FHY425Δ19.00	
1.4 E	75	01/96 →	• BDX 203x38	FMK266	FSB544	FBA148 FHY229	FHY229 17.50	→ 02/99
			• BDX 203x38	FMK451	FSB544	FBA148 FHY425Δ	FHY425Δ19.00	03/99 →
1.4 Eco	71	01/96→03/99	• BDX 203x38	FMK266	FSB544	FBA148 FHY229	FHY229 17.50	
1.6 16V	107	03/99 →	• BDX 203x38	FMK451	FSB544	FBA148 FHY425Δ	FHY425Δ19.00	
1.6 E	90	01/96→03/99	• BDX 203x38	FMK266	FSB544	FBA148 FHY229	FHY229 17.50	
1.6 i	75	01/96→03/99	• BDX 203x38	FMK266	FSB544	FBA148 FHY229	FHY229 17.50	
1.8 16V	115	01/01→	• BDX 203x38	FMK451	FSB544	FBA148 FHY425Δ	FHY425Δ19.00	
1.9 D Eco	64	01/96 →	• BDX 203x38	FMK266	FSB544	FBA148 FHY229	FHY229 17.50	→ 02/99
			• BDX 203x38	FMK451	FSB544	FBA148 FHY425Δ	FHY425Δ19.00	03/99 →
1.9 dCi	102	02/01 →	• BDX 203x38	FMK451	FSB544	FBA148 FHY425Δ	FHY425Δ19.00	
1.9 dT	90	01/96 →	• BDX 203x38	FMK266	FSB544	FBA148 FHY229	FHY229 17.50	→ 02/99
			• BDX 203x38	FMK451	FSB544	FBA148 FHY425Δ	FHY425Δ19.00	03/99 →
1.9 dTi	98	03/97→02/01	• BDX 203x38	FMK451	FSB544	FBA148 FHY425Δ	FHY425Δ19.00	03/99 →
			• BDX 203x38	FMK266	FSB544	FBA148 FHY229	FHY229 17.50	→ 02/99
1.9 TDi	94	09/96 →	• BDX 203x38	FMK451	FSB544	FBA148 FHY425Δ	FHY425Δ19.00	03/99 →
			• BDX 203x38	FMK266	FSB544	FBA148 FHY229	FHY229 17.50	→ 02/99
2.0 i	114	01/96 →	• BDX 203x38	FMK266	FSB544	FBA148 FHY229	FHY229 17.50	→ 02/99
			• BDX 203x38	FMK451	FSB544	FBA148 FHY425Δ	FHY425Δ19.00	03/99 →



Hp/ch

21



SYS



... RENAULT



Megane Cabriolet

1.4 16V	95	03/99→	•	BDX	203x38	FMK451	FSB544	FBA148	FHY425Δ	FHY425Δ	19.00	
1.6 16V	107	03/99→	•	BDX	203x38	FMK451	FSB544	FBA148	FHY425Δ	FHY425Δ	19.00	
1.6 E	90	10/96→03/99	•	BDX	203x38	FMK266	FSB544	FBA148	FHY229	FHY229	17.50	
2.0	114	04/97→	•	BDX	203x38	FMK266	FSB544	FBA148	FHY229	FHY229	17.50	→ 02/99
			•	BDX	203x38	FMK451	FSB544	FBA148	FHY425Δ	FHY425Δ	19.00	03/99→
2.0 i	109	03/99→	•	BDX	203x38	FMK451	FSB544	FBA148	FHY425Δ	FHY425Δ	19.00	

Megane Coupé

1.4 16V	95	03/99→	•	BDX	203x38	FMK451	FSB544	FBA148	FHY425Δ	FHY425Δ	19.00	
1.6 E	90	03/96→03/99	•	BDX	203x38	FMK266	FSB544	FBA148	FHY229	FHY229	17.50	
1.9 dCi	102	02/01→	•	BDX	203x38	FMK451	FSB544	FBA148	FHY425Δ	FHY425Δ	19.00	
1.9 dTi	98	03/97→02/01	•	BDX	203x38	FMK266	FSB544	FBA148	FHY229	FHY229	17.50	→ 02/99
			•	BDX	203x38	FMK451	FSB544	FBA148	FHY425Δ	FHY425Δ	19.00	03/99→
2.0 i	109, 114	03/96→	•	BDX	203x38	FMK266	FSB544	FBA148	FHY229	FHY229	17.50	→ 02/99
			•	BDX	203x38	FMK451	FSB544	FBA148	FHY425Δ	FHY425Δ	19.00	03/99→

Megane Grandtour

1.4 16V	95	03/99→	•	LUC	229x42	FMK265	FSB529	FBA203	FHY222	FHY222	20.60	
1.4 E	75	03/99→	•	LUC	229x42	FMK265	FSB529	FBA203	FHY222	FHY222	20.60	
1.6 16V	107	03/99→	•	LUC	229x42	FMK265	FSB529	FBA203	FHY222	FHY222	20.60	
1.6 E	90	03/99→	•	LUC	229x42	FMK265	FSB529	FBA203	FHY222	FHY222	20.60	
1.9 D	64	04/99→	•	LUC	229x42	FMK265	FSB529	FBA203	FHY222	FHY222	20.60	
1.9 dTi	80, 98	03/99→	•	LUC	229x42	FMK265	FSB529	FBA203	FHY222	FHY222	20.60	
1.9 dCi	102	02/01→	•	LUC	229x42	FMK265	FSB529	FBA203	FHY222	FHY222	20.60	

Megane Scenic

1.4 i	75	01/97→09/99	•	LUC	229x42	FMK265	FSB529	FBA203	FHY222	FHY222	20.60	
1.6 E	90	01/97→09/99	•	LUC	229x42	FMK265	FSB529	FBA203	FHY222	FHY222	20.60	
1.6 i	75	01/97→09/99	•	LUC	229x42	FMK265	FSB529	FBA203	FHY222	FHY222	20.60	
1.9 D	64	03/97→09/99	•	LUC	229x42	FMK265	FSB529	FBA203	FHY222	FHY222	20.60	
1.9 dT	90	01/97→09/99	•	LUC	229x42	FMK265	FSB529	FBA203	FHY222	FHY222	20.60	
1.9 dTi	98	04/97→09/99	•	LUC	229x42	FMK265	FSB529	FBA203	FHY222	FHY222	20.60	
2.0 i	109, 114	01/97→09/99	•	LUC	229x42	FMK265	FSB529	FBA203	FHY222	FHY222	20.60	

Rodeo 4

0.8	34	08/71→11/81	•	BDX	229x42	KDF058	FSB133	FBA41	FHY146	FHY147	23.80	
				BDX	160x26	KDF052	FSB14	FBA141	FHY095	FHY095	20.60	

Rodeo 6

1.1	48	08/73→11/81	•	BDX	180x32	KDF059	FSB22	FBA131	FHY107	FHY107	22.00	
				LUC	180x32	KDF060	FSB73	FBA22	FHY113	FHY113	22.20	

Safrane

2.0	105	11/92→07/96	•	LUC	228x42	FMK191	FSB526	FBA11	FHY105	FHY105	22.00	-ABS
2.1 DT	88	11/93→07/96	•	LUC	228x42	FMK191	FSB526	FBA11	FHY105	FHY105	22.00	-ABS
2.2	107, 137	04/92→07/96	•	LUC	229x42	FMK192	FSB173	FBA124	FHY105	FHY105	22.00	-ABS



Hp/ch

21

**... RENAULT****Super 5**

1.0	41	10/84→10/88	• BDX 180x42	FMK080	FSB293	FBA29	FHY133	FHY134	22.00	→ 06/86
			• BDX 180x42	FMK110	FSB243	FBA126	FHY133	FHY134	22.00	07/86 → 06/87
			• LUC 180x42	FMK081	FSB183	FBA30	FHY116	FHY117	22.20	→ 06/87
			• BDX 180x42	FMK163	FSB243	FBA126	FHY090	FHY088	20.60	07/87 →
			• LUC 180x42	FMK164	FSB183	FBA30	FHY089	FHY074	20.60	07/87 →
1.1	45, 46	10/84→03/95	• BDX 180x42	FMK080	FSB293	FBA29	FHY133	FHY134	22.00	→ 06/86
			• BDX 180x42	FMK110	FSB243	FBA126	FHY133	FHY134	22.00	07/86 → 06/87
			• LUC 180x42	FMK081	FSB183	FBA30	FHY116	FHY117	22.20	→ 06/87
			• BDX 180x42	FMK163	FSB243	FBA126	FHY090	FHY088	20.60	07/87 →
			• LUC 180x42	FMK164	FSB183	FBA30	FHY089	FHY074	20.60	07/87 →
1.2	55	01/87→08/90	• BDX 180x42	FMK163	FSB243	FBA126	FHY090	FHY088	20.60	
			• LUC 180x42	FMK164	FSB183	FBA30	FHY089	FHY074	20.60	
1.4	58, 59, 71	10/84→12/96	• BDX 180x42	FMK080	FSB293	FBA29	FHY133	FHY134	22.00	→ 06/86
			• BDX 180x42	FMK110	FSB243	FBA126	FHY133	FHY134	22.00	07/86 → 06/87
			• LUC 180x42	FMK081	FSB183	FBA30	FHY116	FHY117	22.20	→ 06/87
			• BDX 180x42	FMK163	FSB243	FBA126	FHY090	FHY088	20.60	07/87 →
			• LUC 180x42	FMK164	FSB183	FBA30	FHY089	FHY074	20.60	07/87 →
1.6 D	55	08/85→12/96	• BDX 180x42	FMK080	FSB293	FBA29	FHY133	FHY134	22.00	→ 06/86
			• BDX 180x42	FMK110	FSB243	FBA126	FHY133	FHY134	22.00	07/86 → 06/87
			• LUC 180x42	FMK081	FSB183	FBA30	FHY116	FHY117	22.20	→ 06/87
			• BDX 180x42	FMK163	FSB243	FBA126	FHY090	FHY088	20.60	07/87 →
			• LUC 180x42	FMK164	FSB183	FBA30	FHY089	FHY074	20.60	07/87 →
1.7	73	10/86→03/95	• BDX 180x42	FMK080	FSB293	FBA29	FHY133	FHY134	22.00	→ 06/86
			• BDX 180x42	FMK110	FSB243	FBA126	FHY133	FHY134	22.00	07/86 → 06/87
			• LUC 180x42	FMK081	FSB183	FBA30	FHY116	FHY117	22.20	→ 06/87
			• BDX 180x42	FMK163	FSB243	FBA126	FHY090	FHY088	20.60	07/87 →
			• LUC 180x42	FMK164	FSB183	FBA30	FHY089	FHY074	20.60	07/87 →

Twingo

1.2	55	03/93→10/96	• BDX 180x42	FMK188	FSB243	FBA126	FHY084	FHY085	20.60	- ABS
			• BDX 180x42	FMK358	FSB243	FBA126	FHY368 Δ	FHY368 Δ	20.60	ABS, Clim.
1.2	58	05/96→	• LUC 203x38	FMK326	FSB519	FBA56	FHY346 Δ	FHY347 Δ	17.50	ABS, 07/98→
			• BDX 180x42	FMK188	FSB243	FBA126	FHY084	FHY085	20.60	- ABS
			• BDX 180x42	FMK358	FSB243	FBA126	FHY368 Δ	FHY368 Δ	20.60	ABS, Clim. → 06/98

RENAULT**4 Fourgonette**

0.8 F4	34	01/62→09/76	• BDX 229x42		FSB18						
			• BDX 200x36		KDF056	FSB19	FBA140	FHY146	FHY147	23.80	
			• BDX 160x26		KDF051	FSB14	FBA141	FHY025	FHY025	19.00	
			• BDX 160x26		KDF052	FSB14	FBA141	FHY095	FHY095	20.60	
0.8 F4	34	10/76→06/82	• BDX 229x42		KDF058	FSB133	FBA41	FHY146	FHY147	23.80	
			• BDX 160x26		KDF052	FSB14	FBA141	FHY095	FHY095	20.60	



Hp/ch

21



SYS



... RENAULT



... 4 Fourgonette

0.8 F4	34	07/82→12/89	•	BDX 200x36	KDF056	FSB19	FBA140	FHY146	FHY147	23.80						
				BDX 160x26							KDF052	FSB14	FBA141	FHY095	FHY095	20.60
0.8 F6 (2391)	29	01/71→12/89	•	BDX 229x42	KDF058	FSB133	FBA41	FHY146	FHY147	23.80						
				BDX 160x26							KDF052	FSB14	FBA141	FHY095	FHY095	20.60
1.1 F6 (2370, 2430)	34	04/75→07/82	•	BDX 229x42	KDF058	FSB133	FBA41	FHY146	FHY147	23.80						
				BDX 160x26							KDF052	FSB14	FBA141	FHY095	FHY095	20.60
											KDF053	FSB72	FBA10	FHY095	FHY095	20.60
											FMK054	FSB72	FBA10	FHY107	FHY107	22.00

→ 09/76
10/76 - 07/77
08/77 →

4 Pick Up

1.1	35	07/82→05/89	•	BDX 180x32	FMK054	FSB72	FBA10	FHY107	FHY107	22.00
				LUC 180x32						

5

0.8 (2381)	35	10/72→09/79	•	BDX 200x36	KDF056	FSB19	FBA140	FHY146	FHY147	23.80						
				BDX 160x26							KDF051	FSB14	FBA141	FHY025	FHY025	19.00
0.8 (2381)	35	10/79→08/84	•	BDX 229x42	KDF058	FSB133	FBA41	FHY146	FHY147	23.80						
				BDX 160x26							KDF052	FSB14	FBA141	FHY095	FHY095	20.60
				BDX 180x32							FMK054	FSB72	FBA10	FHY107	FHY107	22.00
				BDX 180x32							KDF059	FSB22	FBA131	FHY107	FHY107	22.00
				LUC 180x32							KDF060	FSB73	FBA22	FHY113	FHY113	22.20
1.0 (2382)	44	01/72→12/85	•	BDX 180x32	KDF059	FSB22	FBA131	FHY107	FHY107	22.00						
				LUC 180x32							KDF060	FSB73	FBA22	FHY113	FHY113	22.20
1.3 (2387)	44	03/76→12/85	•	BDX 180x32	FMK054	FSB72	FBA10	FHY107	FHY107	22.00						
				BDX 180x32							KDF059	FSB22	FBA131	FHY107	FHY107	22.00
				LUC 180x32							KDF060	FSB73	FBA22	FHY113	FHY113	22.20

→ 06/82
→ 06/82
07/82 →
07/82 →
07/82 →

12

1.3	50	07/75→04/80	•	BDX 229x42	KDF062	FSB43	FBA41	FHY108 Δ	FHY108 Δ	22.00
-----	----	-------------	---	------------	--------	-------	-------	-----------------	-----------------	-------

19 II

1.9 DT	92	03/92→12/95	•	BDX 180x42	FMK162	FSB243	FBA126	FHY086	FHY087	20.60
				LUC 180x42						

Clio I

1.9 D Société	64	06/90→02/98	•	BDX 180x42	KDF307	FSB243	FBA126	FHY344 Δ	FHY345 Δ	20.60
---------------	----	-------------	---	------------	--------	--------	--------	-----------------	-----------------	-------

Express

1.0	42	10/85→1992	•	BDX 180x42	FMK110	FSB243	FBA126	FHY133	FHY134	22.00						
				LUC 180x42							FMK081	FSB183	FBA30	FHY116	FHY117	22.20
1.1 (F401)	45, 46	10/85→	•	BDX 180x42	FMK110	FSB243	FBA126	FHY133	FHY134	22.00						
				LUC 180x42							FMK081	FSB183	FBA30	FHY116	FHY117	22.20
1.2 (F406)	55	1991→09/97	•	BDX 203x39	FMK439	FSB553	FBA148	FHY427 Δ	FHY431 Δ	22.00						
1.4 (F402)	58	07/85→08/91	•	BDX 203x39	FMK439	FSB553	FBA148	FHY427 Δ	FHY431 Δ	22.00						
				BDX 203x39							FMK159	FSB553	FBA148	FHY188	FHY187	20.60
1.4 (F407)	58	08/88→03/98	•	BDX 203x39	FMK439	FSB553	FBA148	FHY427 Δ	FHY431 Δ	22.00						
				BDX 203x39							FMK159	FSB553	FBA148	FHY188	FHY187	20.60
				LUC 229x42							FMK192	FSB76	FBA11	FHY105	FHY105	22.00

→ 12/88
01/89 →
→ 12/88
01/89 →
09/91 →, Charge utile augmentée



Hp/ch

21



SYS



... RENAULT



... Express

1.6 D (F404)	55	03/86→08/98	• BDX 180x42	FMK110	FSB243	FBA126	FHY133	FHY134	22.00	→ 06/86
			• LUC 180x42	FMK081	FSB183	FBA30	FHY116	FHY117	22.20	→ 06/86
			• BDX 203x39	FMK439	FSB553	FBA148	FHY427 Δ	FHY431 Δ	22.00	→ 12/88
			• BDX 203x39	FMK159	FSB553	FBA148	FHY188	FHY187	20.60	01/89 →
			• LUC 229x42	FMK192	FSB76	FBA11	FHY105	FHY105	22.00	09/91 →, Charge utile augmentée
1.9 D		01/90→	• BDX 203x39	FMK159	FSB553	FBA148	FHY188	FHY187	20.60	
1.9 D		01/90→09/97	• LUC 229x42	FMK192	FSB76	FBA11	FHY105	FHY105	22.00	Charge utile augmentée

Extra

1.0	42	10/85→1992	• BDX 180x42	FMK110	FSB243	FBA126	FHY133	FHY134	22.00	
			• LUC 180x42	FMK081	FSB183	FBA30	FHY116	FHY117	22.20	
1.1 (F401)	45, 46	10/85→	• BDX 180x42	FMK110	FSB243	FBA126	FHY133	FHY134	22.00	
			• LUC 180x42	FMK081	FSB183	FBA30	FHY116	FHY117	22.20	
1.2 (F406)	55	1991→09/97	• BDX 203x39	FMK439	FSB553	FBA148	FHY427 Δ	FHY431 Δ	22.00	
1.4 (F402)	58	07/85→08/91	• BDX 203x39	FMK439	FSB553	FBA148	FHY427 Δ	FHY431 Δ	22.00	→ 12/88
			• BDX 203x39	FMK159	FSB553	FBA148	FHY188	FHY187	20.60	01/89 →
1.4 (F407)	58	08/88→03/98	• BDX 203x39	FMK439	FSB553	FBA148	FHY427 Δ	FHY431 Δ	22.00	→ 12/88
			• BDX 203x39	FMK159	FSB553	FBA148	FHY188	FHY187	20.60	01/89 →
			• LUC 229x42	FMK192	FSB76	FBA11	FHY105	FHY105	22.00	09/91 →, Charge utile augmentée
1.6 D (F404)	55	03/86→08/98	• BDX 180x42	FMK110	FSB243	FBA126	FHY133	FHY134	22.00	→ 06/86
			• LUC 180x42	FMK081	FSB183	FBA30	FHY116	FHY117	22.20	→ 06/86
			• BDX 203x39	FMK439	FSB553	FBA148	FHY427 Δ	FHY431 Δ	22.00	→ 12/88
			• BDX 203x39	FMK159	FSB553	FBA148	FHY188	FHY187	20.60	01/89 →
			• LUC 229x42	FMK192	FSB76	FBA11	FHY105	FHY105	22.00	09/91 →, Charge utile augmentée
1.9 D		01/90→	• BDX 203x39	FMK159	FSB553	FBA148	FHY188	FHY187	20.60	
1.9 D		01/90→09/97	• LUC 229x42	FMK192	FSB76	FBA11	FHY105	FHY105	22.00	Charge utile augmentée

Kangoo

1.2	58	03/98→	• BDX 203x38	FMK400	FSB583	FBA211	FHY323 Δ	FHY323 Δ	22.00	
			• BDX 229x42	FMK401	FSB577	FBA211	FHY403 Δ	FHY403 Δ	22.00	Charge utile augmentée
1.2 16V	75	10/01→	• BDX 203x38	FMK400	FSB583	FBA211	FHY323 Δ	FHY323 Δ	22.00	
			• BDX 229x42	FMK401	FSB577	FBA211	FHY403 Δ	FHY403 Δ	22.00	Charge utile augmentée
1.4	75	03/98→	• BDX 203x38	FMK400	FSB583	FBA211	FHY323 Δ	FHY323 Δ	22.00	
			• BDX 229x42	FMK401	FSB577	FBA211	FHY403 Δ	FHY403 Δ	22.00	Charge utile augmentée
1.5 dCi	57	12/02→	• BDX 203x38	FMK400	FSB583	FBA211	FHY323 Δ	FHY323 Δ	22.00	
			• BDX 229x42	FMK401	FSB577	FBA211	FHY403 Δ	FHY403 Δ	22.00	Charge utile augmentée
1.5 dCi	65	12/01→	• BDX 203x38	FMK400	FSB583	FBA211	FHY323 Δ	FHY323 Δ	22.00	
			• BDX 229x42	FMK401	FSB577	FBA211	FHY403 Δ	FHY403 Δ	22.00	Charge utile augmentée
1.5 dCi	82	04/03→	• BDX 203x38	FMK400	FSB583	FBA211	FHY323 Δ	FHY323 Δ	22.00	
			• BDX 229x42	FMK401	FSB577	FBA211	FHY403 Δ	FHY403 Δ	22.00	Charge utile augmentée
1.6 16V	95	10/01→	• BDX 203x38	FMK400	FSB583	FBA211	FHY323 Δ	FHY323 Δ	22.00	
			• BDX 229x42	FMK401	FSB577	FBA211	FHY403 Δ	FHY403 Δ	22.00	Charge utile augmentée



Hp/ch

21



SYS

**... RENAULT****... Kangoo**

1.9 dTi	80	02/00→	• BDX 203x38 • BDX 229x42	FMK400 FMK401	FSB583 FSB577	FBA211 FBA211	FHY323Δ FHY403Δ	FHY323Δ FHY403Δ	22.00 22.00	Charge utile augmentée
1.9 D	54, 64	03/98→	• BDX 203x38 • BDX 229x42	FMK400 FMK401	FSB583 FSB577	FBA211 FBA211	FHY323Δ FHY403Δ	FHY323Δ FHY403Δ	22.00 22.00	Charge utile augmentée

Master I

28-35 2.0	79, 80	10/86→07/98	• LUC 254x57 • LUC 254x57	FMK258	KDF158 FSB533	FSB361 FBA211	FHY149 FHY149	FHY149 FHY149	25.40 25.40	→ 09/04 10/94 →
28-35 2.1 D	60	08/80→07/98	• LUC 254x57 • LUC 254x57	FMK258	KDF158 FSB533	FSB361 FBA211	FHY149 FHY149	FHY149 FHY149	25.40 25.40	→ 09/04 10/94 →
28-35 2.4 D	71	08/80→08/89	• LUC 254x57 • LUC 254x57	FMK258	KDF158 FSB533	FSB361 FBA211	FHY149 FHY149	FHY149 FHY149	25.40 25.40	→ 09/04 10/94 →
28-35 2.5 D	75	08/89→07/98	• LUC 254x57 • LUC 254x57	FMK258	KDF158 FSB533	FSB361 FBA211	FHY149 FHY149	FHY149 FHY149	25.40 25.40	→ 09/04 10/94 →
28-35 2.5 TD	98	08/89→07/98	• LUC 254x57 • LUC 254x57	FMK258	KDF158 FSB533	FSB361 FBA211	FHY149 FHY149	FHY149 FHY149	25.40 25.40	→ 09/04 10/94 →
30 2.2	91	08/80→07/98	• LUC 254x57 • LUC 254x57	FMK258	KDF158 FSB533	FSB361 FBA211	FHY149 FHY149	FHY149 FHY149	25.40 25.40	→ 09/04 10/94 →
35 2.5 TD	94	08/89→07/98	• LUC 254x57 • LUC 254x57	FMK258	KDF158 FSB533	FSB361 FBA211	FHY149 FHY149	FHY149 FHY149	25.40 25.40	→ 09/04 10/94 →

Master II

1.9 dTi	80	09/00→	• BDX 281x63		KDF268 FSB541	FBA74	FHY343Δ	FHY362Δ	23.80	
1.9 dCi	82	11/01→	• BDX 281x63		KDF268 FSB541	FBA74	FHY343Δ	FHY362Δ	23.80	
2.2 dCi	90	09/00→	• BDX 281x63		KDF268 FSB541	FBA74	FHY343Δ	FHY362Δ	23.80	
2.5 D	80	07/98→01/01	• BDX 281x63		KDF268 FSB541	FBA74	FHY343Δ	FHY362Δ	23.80	
2.5 dCi	120	10/01→	• BDX 281x63		KDF268 FSB541	FBA74	FHY343Δ	FHY362Δ	23.80	
2.8 DTi	114	07/98→10/01	• BDX 281x63		KDF268 FSB541	FBA74	FHY343Δ	FHY362Δ	23.80	

Trafic

1.4	48	03/80→04/89	• BDX 255x46 • BDX 255x46		KDF111 FSB214 KDF112 FSB214	FBA62	FHY131 FHY145	FHY131 FHY145	22.00 23.80	T1, T2, T3, T4 T5, T6, T7
1.4	48	05/89→06/91	• BDX 255x46 • BDX 255x46 • LUC 254x57	FMK230	KDF111 FSB214 KDF112 FSB214 FSB361	FBA62 FBA62 FBA150	FHY131 FHY145 FHY200	FHY131 FHY145 FHY200	22.00 23.80 25.40	
1.6	65	01/84→06/86	• BDX 255x46 • BDX 255x46		KDF111 FSB214 KDF112 FSB214	FBA62	FHY131 FHY145	FHY131 FHY145	22.00 23.80	T1, T2, T3, T4 T5, T6, T7
1.6 4x4	65	03/80→08/86	• BDX 255x46 • BDX 255x46		KDF111 FSB214 KDF112 FSB214	FBA62	FHY131 FHY145	FHY131 FHY145	22.00 23.80	T1, T2, T3, T4 T5, T6, T7
1.7	68	06/86→04/89	• BDX 255x46 • BDX 255x46		KDF111 FSB214 KDF112 FSB214	FBA62	FHY131 FHY145	FHY131 FHY145	22.00 23.80	T1, T2, T3, T4 T5, T6, T7
1.7	68	08/92→08/94	• BDX 255x46 • BDX 255x46 • LUC 254x57	FMK230	KDF111 FSB214 KDF112 FSB214 FSB361	FBA62 FBA62 FBA150	FHY131 FHY145 FHY200	FHY131 FHY145 FHY200	22.00 23.80 25.40	
1.9 D	60	06/97→03/01	• LUC 254x57		KDF259 FSB533	FBA211	FHY200	FHY200	25.40	



Hp/ch

21



SYS



... RENAULT



... Traffic

2.0	80	06/86→04/89	• BDX 255x46 • BDX 255x46		KDF111 FSB214 KDF112 FSB214	FBA62 FHY131 FBA62 FHY145	FHY131 FHY131 FHY145 FHY145	22.00 23.80	T1, T2, T3, T4 T5, T6, T7
2.0	80	05/89→08/90	• BDX 255x46 • BDX 255x46 • LUC 254x57	FMK230	KDF111 FSB214 KDF112 FSB214 FSB361	FBA62 FHY131 FBA62 FHY145 FBA150 FHY200	FHY131 FHY131 FHY145 FHY145 FHY200 FHY200	22.00 23.80 25.40	
2.0 4x4	80	06/86→04/89	• BDX 255x46 • BDX 255x46		KDF111 FSB214 KDF112 FSB214	FBA62 FHY131 FBA62 FHY145	FHY131 FHY131 FHY145 FHY145	22.00 23.80	T1, T2, T3, T4 T5, T6, T7
2.1 D	58	03/85→04/89	• BDX 255x46 • BDX 255x46		KDF111 FSB214 KDF112 FSB214	FBA62 FHY131 FBA62 FHY145	FHY131 FHY131 FHY145 FHY145	22.00 23.80	T1, T2, T3, T4 T5, T6, T7
2.1 D	58	05/89→06/94	• BDX 255x46 • BDX 255x46 • LUC 254x57	FMK230	KDF111 FSB214 KDF112 FSB214 FSB361	FBA62 FHY131 FBA62 FHY145 FBA150 FHY200	FHY131 FHY131 FHY145 FHY145 FHY200 FHY200	22.00 23.80 25.40	
2.1 D	64	06/94→10/97	• BDX 255x46 • BDX 255x46 • LUC 254x57		KDF111 FSB214 KDF112 FSB214 KDF259 FSB533	FBA62 FHY131 FBA62 FHY145 FBA211 FHY200	FHY131 FHY131 FHY145 FHY145 FHY200 FHY200	22.00 23.80 25.40	
2.1 D 4x4	58	11/86→04/89	• BDX 255x46 • BDX 255x46		KDF111 FSB214 KDF112 FSB214	FBA62 FHY131 FBA62 FHY145	FHY131 FHY131 FHY145 FHY145	22.00 23.80	T1, T2, T3, T4 T5, T6, T7
2.2	95	05/89→06/94	• BDX 255x46 • BDX 255x46 • LUC 254x57	FMK230	KDF111 FSB214 KDF112 FSB214 FSB361	FBA62 FHY131 FBA62 FHY145 FBA150 FHY200	FHY131 FHY131 FHY145 FHY145 FHY200 FHY200	22.00 23.80 25.40	
2.2	101	06/94→10/97	• BDX 255x46 • BDX 255x46 • LUC 254x57		KDF111 FSB214 KDF112 FSB214 KDF259 FSB533	FBA62 FHY131 FBA62 FHY145 FBA211 FHY200	FHY131 FHY131 FHY145 FHY145 FHY200 FHY200	22.00 23.80 25.40	
2.2 4x4	95	05/89→06/94	• BDX 255x46 • BDX 255x46 • LUC 254x57	FMK230	KDF111 FSB214 KDF112 FSB214 FSB361	FBA62 FHY131 FBA62 FHY145 FBA150 FHY200	FHY131 FHY131 FHY145 FHY145 FHY200 FHY200	22.00 23.80 25.40	
2.2 4x4	101	06/94→10/97	• BDX 255x46 • BDX 255x46 • LUC 254x57		KDF111 FSB214 KDF112 FSB214 KDF259 FSB533	FBA62 FHY131 FBA62 FHY145 FBA211 FHY200	FHY131 FHY131 FHY145 FHY145 FHY200 FHY200	22.00 23.80 25.40	
2.5 D	75	05/89→03/01	• BDX 255x46 • BDX 255x46 • LUC 254x57 • LUC 254x57	FMK230	KDF111 FSB214 KDF112 FSB214 FSB361 KDF259 FSB533	FBA62 FHY131 FBA62 FHY145 FBA150 FHY200 FBA211 FHY200	FHY131 FHY131 FHY145 FHY145 FHY200 FHY200 FHY200 FHY200	22.00 23.80 25.40 25.40	→ 10/97 → 10/97 → 06/94 07/94 →
2.5 D 4x4	75	08/89→03/01	• BDX 255x46 • BDX 255x46 • LUC 254x57 • LUC 254x57	FMK230	KDF111 FSB214 KDF112 FSB214 FSB361 KDF259 FSB533	FBA62 FHY131 FBA62 FHY145 FBA150 FHY200 FBA211 FHY200	FHY131 FHY131 FHY145 FHY145 FHY200 FHY200 FHY200 FHY200	22.00 23.80 25.40 25.40	→ 10/97 → 10/97 → 06/94 07/94 →

ROVER



2000-3500

2000	101	10/82→10/86	• 229x57		FSB389				
2300	120	09/77→10/86	• 229x57		FSB389				
2400 TD	91	05/82→10/86	• 229x57		FSB389				



Hp/ch

21



SYS



... ROVER



... 2000-3500

2600	135	09/77→10/82	•	229x57		FSB389				
2600 S	126	10/82→10/86	•	229x57		FSB389				
3500	156	06/76→10/86	•	229x57		FSB389				
3500 Vitesse	193	10/82→10/86	•	229x57		FSB389				

200

213 S	73	09/85→09/89	•	AKE 180x31		FSB204	FBA42			
214 i	75	11/95→03/00	•	LUC 203x38		KDF311 FSB271	FBA42 FHY328Δ	FHY327Δ	19.05	
214 Si	103	11/95→03/00	•	LUC 203x38		KDF311 FSB271	FBA42 FHY328Δ	FHY327Δ	19.05	
216	83, 102	03/85→09/89	•	AKE 180x31		FSB204	FBA42			
216 Si	112	11/95→03/00	•	LUC 203x38		KDF311 FSB271	FBA42 FHY328Δ	FHY327Δ	19.05	
218 K Vi	146	11/95→03/00	•	LUC 203x38		KDF311 FSB271	FBA42 FHY328Δ	FHY327Δ	19.05	
220 SDi		1996→06/99	•	LUC 203x38		FSB271	FBA42			
220D		11/95→06/99	•	LUC 203x38		FSB271	FBA42			

400

414 Si	103	05/95→03/00	•	LUC 203x38		KDF311 FSB271	FBA42 FHY328Δ	FHY327Δ	19.05	
414 GSi/Si	90	04/90→04/95	•	LUC 203x38		KDF311 FSB271	FBA42 FHY328Δ	FHY327Δ	19.05	
414 GSi/Si KAT	103	01/93→04/95	•	LUC 203x38		KDF311 FSB271	FBA42 FHY328Δ	FHY327Δ	19.05	
416 Si	112	05/95→03/00	•	LUC 203x38		KDF311 FSB271	FBA42 FHY328Δ	FHY327Δ	19.05	
			•	LUC 203x38		KDF311 FSB271	FBA42 FHY328Δ	FHY327Δ	19.05	
416 GSi	112	04/90→04/95	•	LUC 203x38		KDF311 FSB271	FBA42 FHY328Δ	FHY327Δ	19.05	
416 GTi	122	04/90→04/95	•	LUC 203x38		KDF311 FSB271	FBA42 FHY328Δ	FHY327Δ	19.05	
418 TD	88	09/91→04/95	•	LUC 203x38		KDF311 FSB271	FBA42 FHY328Δ	FHY327Δ	19.05	

75

1.8	120	02/99→	★	ATE 160x20		FSB633				
1.8 Turbo	150	05/03→	★	ATE 160x20		FSB633				
2.0 CDT	115	02/99→	★	ATE 160x20		FSB633				
2.0 CDTi	131	02/03→	★	ATE 160x20		FSB633				
2.0 V6	150	02/99→	★	ATE 160x20		FSB633				
2.5 V6	175	02/99→10/01	★	ATE 160x20		FSB633				
2.5 V6	177	10/01→	★	ATE 160x20		FSB633				

Maestro

1.3	67		•			KDF304 FSB197	FBA45 FHY331Δ	FHY332Δ		
1.6	86		•			KDF304 FSB197	FBA45 FHY331Δ	FHY332Δ		
2.0 D	60	09/90→10/92	•	LUC 203x38		KDF304 FSB197	FBA45 FHY331Δ	FHY332Δ	15.80	
2.0 TD	82		•			KDF304 FSB197	FBA45 FHY331Δ	FHY332Δ		

Metro (100)

111 C/L/S	60	03/90→12/98	•	LKD 178x32		KDF134 FSB278	FBA89 FHY193	FHY193	17.50	
114 GSi	103	10/94→10/95	•	LKD 178x32		KDF134 FSB278	FBA89 FHY193	FHY193	17.50	
114 GTi 16V	103	08/91→12/98	•	LKD 178x32		KDF134 FSB278	FBA89 FHY193	FHY193	17.50	
114 GTi 16V	94	03/90→08/91	•	LKD 178x32		KDF134 FSB278	FBA89 FHY193	FHY193	17.50	
114 GTi/GT 16V	90	03/90→12/98	•	LKD 178x32		KDF134 FSB278	FBA89 FHY193	FHY193	17.50	
114 S/L/GTA	75	03/90→12/98	•	LKD 178x32		KDF134 FSB278	FBA89 FHY193	FHY193	17.50	



Hp/ch

21

**... ROVER****Metro (100) Cabriolet**

111	60	04/94→	• LKD	178x32	KDF134	FSB278	FBA89	FHY193	FHY193	17.50
114	75, 102	03/97→10/98	• LKD	178x32	KDF134	FSB278	FBA89	FHY193	FHY193	17.50

Montego

2.0 D Turbo	82	10/88→10/95	• LUC	203x38	KDF306	FSB197	FBA45	FHY330Δ	FHY329Δ	17.50
2.0 GTi	117	10/88→10/91	• LUC	203x38	KDF306	FSB197	FBA45	FHY330Δ	FHY329Δ	17.50
2.0 i	102	12/90→10/94	• LUC	203x38	KDF306	FSB197	FBA45	FHY330Δ	FHY329Δ	17.50

Montego Station Wagon

1.3	68	10/84→10/88	• LUC	203x38	KDF306	FSB197	FBA45	FHY330Δ	FHY329Δ	17.50
2.0 GTi	117	10/88→10/91	• LUC	203x38	KDF306	FSB197	FBA45	FHY330Δ	FHY329Δ	17.50
2.0 GTi/LXi	102	12/90→12/93	• LUC	203x38	KDF306	FSB197	FBA45	FHY330Δ	FHY329Δ	17.50
2.0 Turbo D	82	01/93→12/93	• LUC	203x38	KDF306	FSB197	FBA45	FHY330Δ	FHY329Δ	17.50

Streetwise

1.4	103	08/03→	• LUC	203x38		FSB271	FBA42			
			• LUC	203x38		FSB271	FBA42			
2.0 TD	101	08/03→	• LUC	203x38		FSB271	FBA42			

SAAB**96**

1.5 V4	65	10/65→10/75	•	190x37		FSB372				
1.5 V4	63	11/75→07/77	•	190x37		FSB372				
1.5 V4	68	08/77→08/80	•	190x37		FSB372				

99

2.0	95	10/72→08/74	★	146x25		FSB75				
2.0 EMS	110	04/72→08/74	★	146x25		FSB75				
2.0 EMS	118	09/74→12/78	★	146x25		FSB75				
2.0 GL	100	09/74→12/84	★	146x25		FSB75				

900 II

2.0 16V Turbo	185	07/93→02/98	★	ATE 160x25		FSB227				
2.0 i	131	08/94→02/98	★	ATE 160x25		FSB227				
2.3 16V	150	07/93→02/98	★	ATE 160x25		FSB227				
2.5 - 24 V6	170	07/93→02/98	★	ATE 160x25		FSB227				

900 II Cabriolet

2.0 16V Turbo	185	12/93→02/98	★	ATE 160x25		FSB227				
2.0 i	131	12/93→02/98	★	ATE 160x25		FSB227				
2.3 16V	150	12/93→02/98	★	ATE 160x25		FSB227				
2.5 - 24 V6	170	12/93→02/98	★	ATE 160x25		FSB227				

900 II Coupe

2.0 16V Turbo	185	12/93→02/98	★	ATE 160x25		FSB227				
2.0 i	133	07/93→07/94	★	ATE 160x25		FSB227				
2.0 i	131	08/94→02/98	★	ATE 160x25		FSB227				
2.3 16V	150	12/93→02/98	★	ATE 160x25		FSB227				
2.5 - 24 V6	170	12/93→02/98	★	ATE 160x25		FSB227				



Hp/ch

21



SYS



... SAAB



9-3

2.0 i	131	02/98 → 09/02	★	ATE	160x25		FSB227			
2.0 SE Turbo	200	02/98 → 09/02	★	ATE	160x25		FSB227			
2.0 Turbo	150, 154, 185,	20501/01 → 09/02	★	ATE	160x25		FSB227			
2.2 TiD	115	02/98 → 11/00	★	ATE	160x25		FSB227			
2.2 TiD	125	11/00 → 09/02	★	ATE	160x25		FSB227			

9-3 Cabriolet

2.0 i	131	02/98 → 08/03	★	ATE	160x25		FSB227			
2.0 SE Turbo	200	02/98 → 08/03	★	ATE	160x25		FSB227			
2.0 Turbo	150, 154, 185,	20501/01 → 08/03	★	ATE	160x25		FSB227			
2.3 i	150	02/98 → 08/03	★	ATE	160x25		FSB227			
2.3 Turbo	224	10/99 → 08/03	★	ATE	160x25		FSB227			

9-5

2.0 T	150	09/97 →	★	ATE	160x25		FSB227			
2.2 TiD	120	03/02 →	★	ATE	160x25		FSB227			
2.3 T	170	09/97 →	★	ATE	160x25		FSB227			
2.3 T	185	01/01 →	★	ATE	160x25		FSB227			
2.3 Turbo	230	10/99 → 09/01	★	ATE	160x25		FSB227			
2.3 Turbo	250	09/01 →	★	ATE	160x25		FSB227			
3.0 TiD	177	07/01 →	★	ATE	160x25		FSB227			
3.0 V6t	200	01/98 →	★	ATE	160x25		FSB227			

SEAT



Arosa

1.0	50	05/97 →	•	ATE	180x31		FSB622			
			•	ATE	180x31	FMK089	FSB191	FBA16	FHY005	FHY005 15.80 -ABS
			•	VW	200x40	FMK222	FSB408	FBA57	FHY005	FHY005 15.80 ABS
1.4	60	05/97 →	•	ATE	180x31		FSB622			
			•	ATE	180x31	FMK089	FSB191	FBA16	FHY005	FHY005 15.80 -ABS
			•	VW	200x40	FMK222	FSB408	FBA57	FHY005	FHY005 15.80 ABS
1.4 TDi	75	01/00 →	•	ATE	180x31		FSB622			
			•	ATE	180x31	FMK089	FSB191	FBA16	FHY005	FHY005 15.80 -ABS
			•	VW	200x40	FMK222	FSB408	FBA57	FHY005	FHY005 15.80 ABS
1.7 SDi	60	08/97 →	•	ATE	180x31		FSB622			
			•	ATE	180x31	FMK089	FSB191	FBA16	FHY005	FHY005 15.80 -ABS
			•	VW	200x40	FMK222	FSB408	FBA57	FHY005	FHY005 15.80 ABS

Cordoba I/II

1.0 i	50	09/96 → 06/99	•	ATE	180x31	FMK002	FSB191	FBA16	FHY010	FHY010 17.50
1.4 i	60	06/94 → 06/99	•	ATE	180x31	FMK002	FSB191	FBA16	FHY010	FHY010 17.50 -ABS
			•	VW	200x40		KDF324 FSB408	FBA57	FHY339Δ	FHY339Δ 19.00 ABS
1.4 i 16V	101	09/96 → 06/99	•	ATE	180x31	FMK002	FSB191	FBA16	FHY010	FHY010 17.50 -ABS
			•	VW	200x40		KDF324 FSB408	FBA57	FHY339Δ	FHY339Δ 19.00 ABS
1.6 i	101	07/96 → 06/99	•	ATE	180x31	FMK002	FSB191	FBA16	FHY010	FHY010 17.50 -ABS
			•	VW	200x40		KDF324 FSB408	FBA57	FHY339Δ	FHY339Δ 19.00 ABS



Hp/ch

21



... SEAT



... Cordoba I/II

1.6 i	75	02/93→06/99	• ATE 180x31 • VW 200x40	FMK002	FSB191 KDF324 FSB408	FBA16 FBA57	FHY010 FHY339Δ	FHY010 FHY339Δ	17.50 19.00	- ABS ABS
1.7 SDi	60	07/97→06/99	• ATE 180x31 • VW 200x40	FMK002	FSB191 KDF324 FSB408	FBA16 FBA57	FHY010 FHY339Δ	FHY010 FHY339Δ	17.50 19.00	- ABS ABS
1.8 i	90	02/93→06/99	• ATE 180x31 • VW 200x40	FMK002	FSB191 KDF324 FSB408	FBA16 FBA57	FHY010 FHY339Δ	FHY010 FHY339Δ	17.50 19.00	- ABS ABS
1.9 D	68	02/93→08/96	• ATE 180x31 • VW 200x40	FMK002	FSB191 KDF324 FSB408	FBA16 FBA57	FHY010 FHY339Δ	FHY010 FHY339Δ	17.50 19.00	- ABS ABS
1.9 SDi	64	08/96→06/99	• ATE 180x31 • VW 200x40	FMK002	FSB191 KDF324 FSB408	FBA16 FBA57	FHY010 FHY339Δ	FHY010 FHY339Δ	17.50 19.00	- ABS ABS
1.9 TD	75	02/93→08/96	• ATE 180x31 • VW 200x40	FMK002	FSB191 KDF324 FSB408	FBA16 FBA57	FHY010 FHY339Δ	FHY010 FHY339Δ	17.50 19.00	- ABS ABS
1.9 TDi	90	08/96→06/99	• ATE 180x31 • VW 200x40	FMK002	FSB191 KDF324 FSB408	FBA16 FBA57	FHY010 FHY339Δ	FHY010 FHY339Δ	17.50 19.00	- ABS ABS

Cordoba I/II Vario

1.4 i	60	09/96→06/99	• VW 200x40		KDF324 FSB408	FBA57	FHY339Δ	FHY339Δ	19.00	
1.6 i	101	09/96→06/99	• VW 200x40 • VW 200x40		KDF324 FSB408 KDF324 FSB408	FBA57	FHY339Δ	FHY339Δ	19.00	
1.7 SDi	60	07/97→06/99	• VW 200x40		KDF324 FSB408	FBA57	FHY339Δ	FHY339Δ	19.00	
1.9 SDi	64	09/96→06/99	• VW 200x40		KDF324 FSB408	FBA57	FHY339Δ	FHY339Δ	19.00	
1.9 TDi	90	08/96→06/99	• VW 200x40		KDF324 FSB408	FBA57	FHY339Δ	FHY339Δ	19.00	

Cordoba III

1.4	60	06/99→10/02	• VW 200x40	FMK215	FSB408	FBA57	FHY010	FHY010	17.50	
1.4 16V	75	05/00→10/02	• VW 200x40	FMK215	FSB408	FBA57	FHY010	FHY010	17.50	
1.6	101	06/99→10/02	• VW 200x40 • VW 200x40	FMK215	KDF324 FSB408 FSB408	FBA57	FHY339Δ FHY010	FHY339Δ FHY010	19.00 17.50	
1.9 SDi	68	06/99→10/02	• VW 200x40	FMK215	FSB408	FBA57	FHY010	FHY010	17.50	
1.9 TDi	90	06/99→10/02	• VW 200x40	FMK215	FSB408	FBA57	FHY010	FHY010	17.50	

Cordoba III Vario

1.4	60	06/99→	• VW 200x40		KDF324 FSB408	FBA57	FHY339Δ	FHY339Δ	19.00	
1.4 16V	75	06/99→	• VW 200x40		KDF324 FSB408	FBA57	FHY339Δ	FHY339Δ	19.00	
1.6	75	06/99→	• VW 200x40		KDF324 FSB408	FBA57	FHY339Δ	FHY339Δ	19.00	
1.9 SDi	68	06/99→	• VW 200x40		KDF324 FSB408	FBA57	FHY339Δ	FHY339Δ	19.00	
1.9 TDi	90	06/99→	• VW 200x40		KDF324 FSB408	FBA57	FHY339Δ	FHY339Δ	19.00	

Fura

0.9	40, 43	01/82→06/86	• FIAT 185x31 • FIAT 185x31		KDF019 FSB27 KDF083 FSB27	FBA9	FHY152 FHY038	FHY152 FHY038	19.00 19.00	→ 1985 1985 →
1.4	75	01/82→06/86	• FIAT 185x31 • FIAT 185x31		KDF019 FSB27 KDF083 FSB27	FBA9	FHY152 FHY038	FHY152 FHY038	19.00 19.00	→ 1985 1985 →

Ibiza I

0.9	40, 44	08/86→05/93	• FIAT 185x31		KDF095 FSB27	FBA9	FHY156	FHY156	17.50	
1.2	60	11/84→12/93	• FIAT 185x31		KDF095 FSB27	FBA9	FHY156	FHY156	17.50	



Hp/ch

21



... SEAT



... Ibiza I

1.2 i	71	01/89→05/93	• FIAT	185x31	KDF095	FSB27	FBA9	FHY156	FHY156	17.50
1.5	85	11/84→05/93	• FIAT	185x31	KDF095	FSB27	FBA9	FHY156	FHY156	17.50
1.5 i	89, 100	10/86→05/93	• FIAT	185x31	KDF095	FSB27	FBA9	FHY156	FHY156	17.50
1.7	98, 103	01/91→05/93	• FIAT	185x31	KDF095	FSB27	FBA9	FHY156	FHY156	17.50
1.7 D	54, 57	06/84→05/93	• FIAT	185x31	KDF095	FSB27	FBA9	FHY156	FHY156	17.50

Ibiza II

1.0	45	03/93→09/96	• ATE	180x31	FMK002	FSB191	FBA16	FHY010	FHY010	17.50
1.0 i	50	09/96→08/99	• ATE	180x31	FMK002	FSB191	FBA16	FHY010	FHY010	17.50
			• VW	200x40	KDF324	FSB408	FBA57	FHY339Δ	FHY339Δ	19.00 ABS
1.3 i	54	03/93→08/99	• ATE	180x31	FMK002	FSB191	FBA16	FHY010	FHY010	17.50
			• VW	200x40	KDF324	FSB408	FBA57	FHY339Δ	FHY339Δ	19.00 09/96 →, ABS
1.4 i	60	09/93→08/99	• ATE	180x31	FMK002	FSB191	FBA16	FHY010	FHY010	17.50
			• VW	200x40	KDF324	FSB408	FBA57	FHY339Δ	FHY339Δ	19.00 09/96 →, ABS
1.4 i 16V	101	09/96→08/99	• ATE	180x31	FMK002	FSB191	FBA16	FHY010	FHY010	17.50
			• VW	200x40	KDF324	FSB408	FBA57	FHY339Δ	FHY339Δ	19.00 ABS
1.6 i	101	04/96→08/99	• VW	200x40	KDF324	FSB408	FBA57	FHY339Δ	FHY339Δ	19.00 ABS
			• VW	200x40	FMK215	FSB408	FBA57	FHY010	FHY010	17.50
1.6 i	75	03/93→08/99	• ATE	180x31	FMK002	FSB191	FBA16	FHY010	FHY010	17.50
			• VW	200x40	KDF324	FSB408	FBA57	FHY339Δ	FHY339Δ	19.00 09/96 →, ABS
1.7 SDi	60	07/97→08/99	• VW	200x40	FMK215	FSB408	FBA57	FHY010	FHY010	17.50
			• VW	200x40	KDF324	FSB408	FBA57	FHY339Δ	FHY339Δ	19.00
1.8 i	90	03/93→08/99	• VW	200x40	FMK215	FSB408	FBA57	FHY010	FHY010	17.50
			• VW	200x40	KDF324	FSB408	FBA57	FHY339Δ	FHY339Δ	19.00 09/96 →, ABS
1.9 D	64, 68	04/93→08/96	• VW	200x40	FMK215	FSB408	FBA57	FHY010	FHY010	17.50
1.9 SDi	64	08/96→08/99	• VW	200x40	FMK215	FSB408	FBA57	FHY010	FHY010	17.50
			• VW	200x40	KDF324	FSB408	FBA57	FHY339Δ	FHY339Δ	19.00 ABS
1.9 TD	75	03/93→08/96	• VW	200x40	FMK215	FSB408	FBA57	FHY010	FHY010	17.50
1.9 TDi	90	08/96→08/99	• VW	200x40	FMK215	FSB408	FBA57	FHY010	FHY010	17.50
			• VW	200x40	KDF324	FSB408	FBA57	FHY339Δ	FHY339Δ	19.00 ABS

Ibiza III

1.4	60	08/99→02/02	• ATE	180x31	FMK002	FSB191	FBA16	FHY010	FHY010	17.50
1.4 16V	100	08/99→02/02	• VW	200x40	FMK215	FSB408	FBA57	FHY010	FHY010	17.50
1.4 16V	75	05/00→02/02	• ATE	180x31	FMK002	FSB191	FBA16	FHY010	FHY010	17.50
1.6	101	08/99→02/02	• VW	200x40	FMK215	FSB408	FBA57	FHY010	FHY010	17.50
			• ATE	180x31	FMK002	FSB191	FBA16	FHY010	FHY010	17.50
1.9 SDi	68	08/99→02/02	• VW	200x40	FMK215	FSB408	FBA57	FHY010	FHY010	17.50
1.9 TDi	90	08/99→02/02	• VW	200x40	FMK215	FSB408	FBA57	FHY010	FHY010	17.50

Malaga

1.2	60, 64	11/84→12/93	• FIAT	185x31	KDF095	FSB27	FBA9	FHY156	FHY156	17.50
1.2 i	71	12/89→12/93	• FIAT	185x31	KDF095	FSB27	FBA9	FHY156	FHY156	17.50
1.5	85	05/85→12/93	• FIAT	185x31	KDF095	FSB27	FBA9	FHY156	FHY156	17.50
1.5 i	90, 100	01/87→12/93	• FIAT	185x31	KDF095	FSB27	FBA9	FHY156	FHY156	17.50
1.7 D	54, 57	05/85→12/93	• FIAT	185x31	KDF095	FSB27	FBA9	FHY156	FHY156	17.50



Hp/ch

21



SYS



... SEAT



Marbella

0.8	34	08/86→12/93	• FIAT	185x31	KDF095	FSB27	FBA9	FHY156	FHY156	17.50	
0.9	40, 41, 44	01/87→10/98	• FIAT	185x31	KDF095	FSB27	FBA9	FHY156	FHY156	17.50	

Panda

0.9	42	10/80→12/86	• FIAT	185x31	KDF021	FSB27	FBA9	FHY155	FHY155	15.80	
-----	----	-------------	--------	--------	--------	-------	------	--------	--------	-------	--

Ritmo

1.4	77	07/78→09/83	• FIAT	185x31		FSB27	FBA9				
-----	----	-------------	--------	--------	--	-------	------	--	--	--	--

Ronda

1.2	60, 64	08/83→12/86	• FIAT	185x31	KDF095	FSB27	FBA9	FHY156	FHY156	17.50	
1.4	73	06/82→11/88	• FIAT	185x31	KDF095	FSB27	FBA9	FHY156	FHY156	17.50	
1.5	85	09/84→12/86	• FIAT	185x31	KDF095	FSB27	FBA9	FHY156	FHY156	17.50	
1.6	92	08/83→09/85	• FIAT	185x31	KDF095	FSB27	FBA9	FHY156	FHY156	17.50	
1.7 Diesel	54, 56	06/82→12/86	• FIAT	185x31	KDF095	FSB27	FBA9	FHY156	FHY156	17.50	

Toledo

1.6 i	71, 73, 75	05/91→03/99	• VW	200x40	FMK215	FSB408	FBA57	FHY010	FHY010	17.50	Ch.1L-ZD310001
1.6 i	101	11/96→03/99	• ATE	180x31	FMK002	FSB191	FBA16	FHY010	FHY010	17.50	→ Ch.1L-ZD310000
1.8 i	88, 90	05/91→12/96	• VW	200x40	FMK215	FSB408	FBA57	FHY010	FHY010	17.50	
1.9 D	64, 68	05/91→03/99	• VW	200x40	FMK215	FSB408	FBA57	FHY010	FHY010	17.50	Opt
1.9 SDi	64	12/95→03/99	• VW	200x40	FMK215	FSB408	FBA57	FHY010	FHY010	17.50	Opt
1.9 TD	75	05/91→03/99	• VW	200x40	FMK215	FSB408	FBA57	FHY010	FHY010	17.50	Opt
1.9 TDi	90	08/95→03/99	• VW	200x40	FMK215	FSB408	FBA57	FHY010	FHY010	17.50	

SEAT



Inca

1.4 16V	75	04/00→	• ATE	230x40	KDF221	FSB409	FBA58	FHY059	FHY059	20.60	→ Ch.9KX023407
1.4 i	60	11/95→	• ATE	230x40	KDF221	FSB409	FBA58	FHY059	FHY059	20.60	→ Ch.9KX023407
1.6 i	75	11/95→05/98	• ATE	230x40	KDF221	FSB409	FBA58	FHY059	FHY059	20.60	→ Ch.9KX023407
1.7 D	57	09/96→	• ATE	230x40	KDF221	FSB409	FBA58	FHY059	FHY059	20.60	→ Ch.9KX023407
1.9 D	64	11/95→	• ATE	230x40	KDF221	FSB409	FBA58	FHY059	FHY059	20.60	
1.9 SDi	64	11/95→	• ATE	230x40	KDF221	FSB409	FBA58	FHY059	FHY059	20.60	→ Ch.9KX023407

Terra

0.9	40	02/87→12/96	• FIAT	185x31		FSB27	FBA9				
1.3 D	45	03/90→12/94	• FIAT	185x31		FSB27	FBA9				
1.4 D	48	10/90→12/95	• FIAT	185x31		FSB27	FBA9				

SINGER



Gazelle

i		01/62→12/63	• LKD	229x45		FSB370					Tandem-axle assembly
i		01/64→12/65	• LKD	229x45		FSB370					

Vogue

i		01/63→12/65	• LKD	229x45		FSB370					
i		01/66→12/67	• LKD	229x45		FSB370					



Hp/ch

21



SYS



SKODA



100

1.0	39, 42	01/70→12/77	• DP	230x40	FSB120				
-----	--------	-------------	------	--------	--------	--	--	--	--

105,120

1.0 105 S, L, GL	46	08/76→12/90	• DP	230x40	FSB120				
1.2 120 L, LS	52, 58	08/76→12/90	• DP	230x40	FSB120				
1.2 120 GLS	58	02/83→12/90	• DP	230x40	FSB120				
1.2 120 L	48, 52	10/83→12/90	• DP	230x40	FSB120				

110

1.1 L, LS	45, 48, 52	12/69→03/82	• DP	230x40	FSB120				
-----------	------------	-------------	------	--------	--------	--	--	--	--

110 Coupe

1.1 R	52	07/70→03/82	• DP	230x40	FSB120				
-------	----	-------------	------	--------	--------	--	--	--	--

130

G, GL	63	05/88→10/91	• DP	230x40	FSB120				
GL	53, 58	08/87→10/91	• DP	230x40	FSB120				
L, GL	61	02/85→10/91	• DP	230x40	FSB120				

Fabia

1.0	50	12/99→08/02	• ATE	200x40	KDF324	FSB408	FBA57	FHY339Δ	FHY339Δ19.00
1.2	54, 64	08/02→	• ATE	200x40	KDF324	FSB408	FBA57	FHY339Δ	FHY339Δ19.00
1.4	60	08/00→08/02	• ATE	200x40	KDF324	FSB408	FBA57	FHY339Δ	FHY339Δ19.00
1.4	68	09/00→	• ATE	200x40	KDF324	FSB408	FBA57	FHY339Δ	FHY339Δ19.00
1.4 16V	75	12/99→	• ATE	200x40	KDF324	FSB408	FBA57	FHY339Δ	FHY339Δ19.00
1.4 TDi	75	04/03→	• ATE	200x40	KDF324	FSB408	FBA57	FHY339Δ	FHY339Δ19.00
1.9 SDi	64	12/99→	• ATE	200x40	KDF324	FSB408	FBA57	FHY339Δ	FHY339Δ19.00

Favorit

1.3 135	57, 58	10/90→09/94	• BDX	200x32	KDF315	FSB325	FBA72	FHY306Δ	FHY306Δ19.00	→ 03/93
			• VW	200x40		FSB408	FBA57			04/93 →
1.3 135 X, LX, GLX	54	01/90→09/94	• BDX	200x32	KDF315	FSB325	FBA72	FHY306Δ	FHY306Δ19.00	→ 03/93
			• VW	200x40		FSB408	FBA57			04/93 →
1.3 136	61	10/90→09/94	• BDX	200x32	KDF315	FSB325	FBA72	FHY306Δ	FHY306Δ19.00	→ 03/93
			• VW	200x40		FSB408	FBA57			04/93 →

Felicia

1.3	54, 58, 68	10/94→03/98	• VW	200x40	KDF324	FSB408	FBA57	FHY339Δ	FHY339Δ19.00
			• VW	200x40		FSB408	FBA57		
1.6 LX	75	08/95→03/98	• VW	200x40	KDF324	FSB408	FBA57	FHY339Δ	FHY339Δ19.00
			• VW	200x40		FSB408	FBA57		
1.9 D	64	10/95→03/98	• VW	200x40	KDF324	FSB408	FBA57	FHY339Δ	FHY339Δ19.00
			• VW	200x40		FSB408	FBA57		

Felicia II

1.3	54, 58, 68	01/98→06/01	• VW	200x40	KDF324	FSB408	FBA57	FHY339Δ	FHY339Δ19.00
			• VW	200x40		FSB408	FBA57		
1.6	75	01/98→06/01	• VW	200x40	KDF324	FSB408	FBA57	FHY339Δ	FHY339Δ19.00
			• VW	200x40		FSB408	FBA57		



Hp/ch

21



SYS



... SKODA



... Felicia II

1.9 D	64	01/98→06/01	• VW 200x40	KDF324	FSB408	FBA57	FHY339Δ	FHY339Δ19.00	
			• VW 200x40		FSB408	FBA57			

Octavia

1.4	60, 75	04/99→	• ATE 230x32	KDF334	FSB549	FBA213	FHY361Δ	FHY361Δ19.05	
1.6	75, 101, 102	02/97→	• ATE 230x32	KDF334	FSB549	FBA213	FHY361Δ	FHY361Δ19.05	
1.9 SDi	64, 68	09/96→	• ATE 230x32	KDF336	FSB549	FBA213	FHY339Δ	FHY339Δ19.00	- ABS
			• ATE 230x32	KDF334	FSB549	FBA213	FHY361Δ	FHY361Δ19.05	ABS
1.9 TDi	90	09/96→	• ATE 230x32	KDF336	FSB549	FBA213	FHY339Δ	FHY339Δ19.00	- ABS
			• ATE 230x32	KDF334	FSB549	FBA213	FHY361Δ	FHY361Δ19.05	ABS

Rapid

1.2	58	02/83→12/90	• 230x40		FSB120				
1.3	53	08/87→10/91	• 230x40		FSB120				
1.3	61	03/85→08/88	• 230x40		FSB120				
1.3 S	58	09/84→12/90	• 230x40		FSB120				

SMART



Cabrio

0.6	55, 61, 71	03/00→01/04	• BSH 200x32	FMK410	FSB614	FHY411Δ	FHY412Δ17.50		
0.7	61, 75	01/03→01/04	• BSH 200x32	FMK410	FSB614	FHY411Δ	FHY412Δ17.50		
0.8 CDi	41	03/01→01/04	• BSH 200x32	FMK410	FSB614	FHY411Δ	FHY412Δ17.50		

City-Coupe

0.6	45, 55, 61, 71	07/98→01/04	• BSH 200x32	FMK409	FSB614	FHY401Δ	FHY402Δ22.00		→ 10/99
0.7	50, 61, 75	01/03→01/04	• BSH 200x32	FMK410	FSB614	FHY411Δ	FHY412Δ17.50		
0.8 CDi	41	11/99→01/04	• BSH 200x32	FMK410	FSB614	FHY411Δ	FHY412Δ17.50		

Crossblade

0.6	71	06/02→	• BSH 200x32	FMK410	FSB614	FHY411Δ	FHY412Δ17.50		
-----	----	--------	--------------	---------------	--------	---------	--------------	--	--

Fortwo Cabrio

0.7	61, 75	01/04→	• BSH 200x32	FMK410	FSB614	FHY411Δ	FHY412Δ17.50		
0.8 CDi	41	01/04→	• BSH 200x32	FMK410	FSB614	FHY411Δ	FHY412Δ17.50		

Fortwo Coupe

0.7	50, 61, 75	01/04→	• BSH 200x32	FMK410	FSB614	FHY411Δ	FHY412Δ17.50		
0.8 CDi	41	01/04→	• BSH 200x32	FMK410	FSB614	FHY411Δ	FHY412Δ17.50		

Roadster

0.7	61, 82	04/03→	• BSH 200x32	FMK410	FSB614	FHY411Δ	FHY412Δ17.50		
0.7 Brabus	101	12/03→	• BSH 200x32	FMK410	FSB614	FHY411Δ	FHY412Δ17.50		

Roadster Coupe

0.7	82	04/03→	• BSH 200x32	FMK410	FSB614	FHY411Δ	FHY412Δ17.50		
0.7 Brabus	101	12/03→	• BSH 200x32	FMK410	FSB614	FHY411Δ	FHY412Δ17.50		



Hp/ch

21



SYS

**SUBARU****Forester**

2.0	122, 125	08/97→09/02	•	229x35	FSB339	
-----	----------	-------------	---	--------	--------	--

Impreza

1.6 i	90, 95	08/92→12/00	•	229x35	FSB339	- ABS
1.6 i 4WD	90, 95	08/92→12/00	•	229x35	FSB339	- ABS
1.8 i 4WD	103	08/92→12/00	•	229x35	FSB339	- ABS
2.0 Turbo GT 4WD	211	03/94→12/00	•	229x35	FSB339	

Impreza Coupe

1.6	90	12/96→12/00	•	229x35	FSB339	- ABS
1.6 4WD	90	12/96→12/00	•	229x35	FSB339	- ABS

Impreza Station Wagon

1.6 i	95	06/98→12/00	•	229x35	FSB339	
1.6 i 4WD	90, 95	08/92→12/00	•	229x35	FSB339	- ABS
1.8 i 4WD	103	08/92→12/00	•	229x35	FSB339	- ABS
2.0 i Turbo 4WD	211	03/94→12/00	•	229x35	FSB339	

Justy

1000	50, 54	11/84→10/95	•	SUM 180x30	FSB252	
1000 4WD	54	11/84→11/94	•	SUM 180x30	FSB252	
1200	67	05/87→10/95	•	SUM 180x30	FSB252	
1200 4WD	68	10/86→12/90	•	SUM 180x30	FSB252	
1200 4WD	75	10/90→12/94	•	SUM 180x30	FSB252	

Justy II

1.3 GX 4x4	68	10/95→	•	SUM 180x30	FSB252	
------------	----	--------	---	------------	--------	--

Legacy

1800	103	01/89→12/93	•	229x35	FSB339	
1800 4WD	103	01/89→09/91	•	229x35	FSB339	- ABS
2000 4WD	116	08/91→07/94	•	229x35	FSB339	- ABS

Legacy III

2.0	125	04/99→	•	228.6x38	FSB629	
2.5	156	10/98→	•	228.6x38	FSB629	

Leone

1300	61	03/79→10/84	•	AKE 180x30	FSB259	FWD, 06/84 →
1600	86	03/79→10/84	•	AKE 180x30	FSB143	
			•	AKE 180x30	FSB259	FWD, 06/84 →
			•	AKE 180x30	FSB259	
1800 4WD	80, 82	09/80→10/84	•	AKE 180x30	FSB143	
			•	AKE 180x30	FSB259	

Leone II

1300	65	11/84→09/91	•	AKE 180x30	FSB259	FWD
1600	74	11/84→09/91	•	AKE 180x30	FSB259	FWD
1800 4WD	90, 98	11/84→12/90	•	180x30	FSB295	ACS, AKS, ANS
			•	AKE 180x30	FSB259	



Hp/ch

21



SYS

**... SUBARU****Vivio**

660 4WD	44	03/92→10/95	•	180x25	FSB509	
---------	----	-------------	---	--------	--------	--

SUZUKI**Alto**

0.8	39	06/82→12/85	•	SUM 180x35	FSB230	
-----	----	-------------	---	------------	--------	--

Alto II

0.8	39	01/86→11/93	•	SUM 180x30	FSB252	
-----	----	-------------	---	------------	--------	--

Alto III

1.0	53	09/94→06/02	•	SUM 180x35	FSB230	
-----	----	-------------	---	------------	--------	--

Baleno

1.3	71	09/96→	•	200x30	FSB341	
-----	----	--------	---	--------	--------	--

1.3 i 16V	85	07/95→	•	200x30	FSB341	
-----------	----	--------	---	--------	--------	--

1.6 i 16V	98	07/95→	•	200x30	FSB341	
-----------	----	--------	---	--------	--------	--

1.6 i 16V 4x4	98	07/95→	•	200x30	FSB341	
---------------	----	--------	---	--------	--------	--

1.9 TD	75	04/98→	•	SUM 180x35	FSB160	
--------	----	--------	---	------------	--------	--

Grand Vitara

1.6	94	03/98→	•	229x41	FSB578	
-----	----	--------	---	--------	--------	--

2.0	128	03/98→	•	229x41	FSB578	
-----	-----	--------	---	--------	--------	--

2.0 TD Intercooler	87	03/98→	•	229x41	FSB578	
--------------------	----	--------	---	--------	--------	--

2.5 V6 24V (FT)	144	04/98→	•	229x41	FSB578	
-----------------	-----	--------	---	--------	--------	--

Ignis

1.3	83	10/00→09/03	•	180x26	FSB643	
-----	----	-------------	---	--------	--------	--

1.3 4WD	83	10/00→09/03	•	180x26	FSB643	
---------	----	-------------	---	--------	--------	--

Jimny

1.3 16V	80	09/98→	•	220x35	FSB318	
---------	----	--------	---	--------	--------	--

1.3 16V	82	02/01→	•	220x35	FSB318	
---------	----	--------	---	--------	--------	--

1.3 16V 4WD	80	09/98→	•	220x35	FSB318	
-------------	----	--------	---	--------	--------	--

1.3 16V 4WD	82	02/01→	•	220x35	FSB318	
-------------	----	--------	---	--------	--------	--

SJ410

1.0	45	09/81→12/88	•	SUM 220x40	FSB244	06/83→12/84
-----	----	-------------	---	------------	--------	-------------

			•	SUM 220x40	FSB260	01/85→
--	--	--	---	------------	--------	--------

			•	SUM 220x40	FSB190	→05/83
--	--	--	---	------------	--------	--------

SJ410 Cabrio

1.0	45	09/81→12/88	•	SUM 220x40	FSB244	06/83→12/84
-----	----	-------------	---	------------	--------	-------------

			•	SUM 220x40	FSB260	01/85→
--	--	--	---	------------	--------	--------

			•	SUM 220x40	FSB190	→05/83
--	--	--	---	------------	--------	--------

SJ413

1.3	60	08/86→08/90	•	220x40	FSB340	
-----	----	-------------	---	--------	--------	--

1.3	64	09/84→12/88	•	SUM 220x40	FSB260	
-----	----	-------------	---	------------	--------	--



Hp/ch

21



SYS



... SUZUKI



Samurai (SJ)

1.0 (SJ 410)	45	11/88→	• SUM	220x40	FSB260		
1.3 (SJ 413)	60, 64, 70	11/88→	•	220x40	FSB340		

Swift

1.0	50	10/83→03/89	•	180x30	FSB312		
1.0 Turbo	71	02/85→12/89	•	180x30	FSB312		
1.3	64, 68, 73	10/84→03/89	•	180x30	FSB312		
1.3 GTi/GXi	101	08/86→03/89	•	180x30	FSB312		

Swift Cabriolet

1.3	68	09/91→	•	180x30	FSB312		
-----	----	--------	---	--------	--------	--	--

Swift II

1.3	68, 71	03/89→12/91	•	180x30	FSB312		
1.6	95	11/89→12/91	• SUM	180x35	FSB160		Opt
			•	200x30	FSB341		
1.6 4WD	95	11/89→12/91	•	180x25	FSB413		AJ14, 01/90 →
			• SUM	180x35	FSB160		
			•	200x30	FSB341		Opt
1.6 i	92	01/90→05/01	• SUM	180x35	FSB160		
			•	200x30	FSB341		Opt
1.6 i 4WD	92	01/90→05/01	•	180x25	FSB413		AJ14
			• SUM	180x35	FSB160		
			•	200x30	FSB341		Opt

Vitara

1.6	82	07/88→12/91	• LUC	229x42	FSB173	FBA124	
			•	220x36	FSB316		
1.6	80	07/88→01/95	•	220x34	FSB579		Opt
			• LUC	229x42	FSB173	FBA124	
			•	220x36	FSB316		
1.6 16V	97	07/90→12/94	• LUC	229x42	FSB173	FBA124	
			•	220x36	FSB316		3-Door
			•	260x45	FSB520		5-Door
1.9 D	68, 75	01/95→03/98	•	245x45	FSB580		
2.0 TD	71	12/94→03/98	•	245x45	FSB580		
2.0 TD Intercooler	87	12/95→03/98	•	245x45	FSB580		
2.0 V6 24V	136	12/94→03/98	• LUC	229x42	FSB173	FBA124	
			•	260x45	FSB520		

Wagon R+

1.0	65	02/98→05/00	•	180x25	FSB561		
1.2	69	02/98→05/00	•	180x25	FSB561		
1.2 4WD	69	02/98→05/00	•	180x25	FSB561		
1.3	76	05/00→	•	180x26	FSB643		
			•	180x26	FMK429	FSB632	FHY420Δ FHY420Δ15.87
1.3 4WD	76	10/01→	•	180x26	FSB643		
			•	180x26	FMK429	FSB632	FHY420Δ FHY420Δ15.87
1.3 DDiS	70	09/03→	•	180x26	FMK429	FSB632	FHY420Δ FHY420Δ15.87



Hp/ch

21



SYS

**... SUZUKI****X-90**

1.6 i 16V	97	09/95→	• LUC 229x42	FSB173	FBA124		
			• 220x36	FSB316			
1.6 i 16V 4x4	97	09/95→	• LUC 229x42	FSB173	FBA124		
			• 220x36	FSB316			

SUZUKI**Carry**

0.8	37	11/80→10/85	• SUM 220x40	FSB233			
			• SUM 220x40	FSB190			
1.3	79	03/99→	• 220x35	FSB318			

Super Carry Bus

1.0	41, 42	10/92→03/99	• SUM 220x40	FSB233			
1.0	45	10/85→03/99	• 220x42	FSB560			01/95→
			• SUM 220x40	FSB233			

TALBOT**1307-1510**

Simca 1307 1.3	54, 60, 68	01/78→08/81	• LUC 229x42	KDF071 FSB76	FBA11		
			• BDX 229x42	KDF070 FSB43	FBA41 FHY099	FHY099 20.60	
			• LUC 229x42	FSB173	FBA124		
Simca 1307 1.3S	82	07/75→12/78	• LUC 229x42	KDF071 FSB76	FBA11		
			• BDX 229x42	KDF070 FSB43	FBA41 FHY099	FHY099 20.60	
			• LUC 229x42	FSB173	FBA124		
Simca 1308 1.4	75, 86	11/78→08/80	• LUC 229x42	KDF071 FSB76	FBA11		
			• BDX 229x42	KDF070 FSB43	FBA41 FHY099	FHY099 20.60	
			• LUC 229x42	FSB173	FBA124		
Simca 1510 1.4	69, 75, 86	01/80→04/84	• LUC 229x42	KDF071 FSB76	FBA11		
			• ATE 229x42	FSB178			
			• BDX 229x42	KDF070 FSB43	FBA41 FHY099	FHY099 20.60	
			• LUC 229x42	FSB173	FBA124		
Simca 1510 1.6	73, 88	11/80→12/83	• LUC 229x42	KDF071 FSB76	FBA11		
			• ATE 229x42	FSB178			
			• BDX 229x42	KDF070 FSB43	FBA41 FHY099	FHY099 20.60	
			• LUC 229x42	FSB173	FBA124		
Simca 1510 1.6	90	07/81→06/82	• LUC 229x42	KDF071 FSB76	FBA11		
			• ATE 229x42	FSB178			
			• BDX 229x42	KDF070 FSB43	FBA41 FHY099	FHY099 20.60	
			• LUC 229x42	FSB173	FBA124		

Avenger

1.3	60	02/70→07/81	• LUC 203x38	FSB356			
1.6	70	02/70→07/81	• LUC 203x38	FSB356			
			• LUC 203x38	FSB356			



Hp/ch

21



... TALBOT



Horizon

1.1	54	01/79→09/84	<ul style="list-style-type: none"> LUC 229x42 ATE 229x42 BDX 229x42 LUC 229x42 	KDF071 FSB76 FSB178 KDF070 FSB43 FSB173	FBA11 FBA41 FBA124	FHY099 FHY099	20.60
1.3	54, 58, 68	09/78→06/86	<ul style="list-style-type: none"> LUC 229x42 ATE 229x42 BDX 229x42 LUC 229x42 	KDF071 FSB76 FSB178 KDF070 FSB43 FSB173	FBA11 FBA41 FBA124	FHY099 FHY099	20.60
1.4	65, 69, 83	07/79→06/86	<ul style="list-style-type: none"> LUC 229x42 ATE 229x42 BDX 229x42 LUC 229x42 	KDF071 FSB76 FSB178 KDF070 FSB43 FSB173	FBA11 FBA41 FBA124	FHY099 FHY099	20.60
1.6	90	07/82→06/86	<ul style="list-style-type: none"> LUC 229x42 ATE 229x42 BDX 229x42 LUC 229x42 	KDF071 FSB76 FSB178 KDF070 FSB43 FSB173	FBA11 FBA41 FBA124	FHY099 FHY099	20.60
1.9 D	64, 65	07/82→06/86	<ul style="list-style-type: none"> LUC 229x42 ATE 229x42 BDX 229x42 LUC 229x42 	KDF071 FSB76 FSB178 KDF070 FSB43 FSB173	FBA11 FBA41 FBA124	FHY099 FHY099	20.60

Rancho

1.4	80	01/77→07/84	<ul style="list-style-type: none"> LUC 229x42 ATE 229x42 BDX 229x42 LUC 229x42 	KDF071 FSB76 FSB178 KDF070 FSB43 FSB173	FBA11 FBA41 FBA124	FHY099 FHY099	20.60
-----	----	-------------	--	--	--------------------------	------------------	-------

Samba

0.9	42	01/81→12/85	<ul style="list-style-type: none"> LUC 180x32 BDX 180x32 	KDF017 FSB73 FSB72K FSB72	FBA22 FBA10	FHY123 FHY123	22.20
1.1	50	01/81→06/86	<ul style="list-style-type: none"> LUC 180x32 BDX 180x32 	KDF017 FSB73 FSB72K FSB72	FBA22 FBA10	FHY123 FHY123	22.20
1.2 Rallye	88	01/83→10/86	<ul style="list-style-type: none"> LUC 180x32 BDX 180x32 	KDF017 FSB73 FSB72K FSB72	FBA22 FBA10	FHY123 FHY123	22.20
1.4	60, 72	01/81→06/86	<ul style="list-style-type: none"> LUC 180x32 BDX 180x32 	KDF017 FSB73 FSB72K FSB72	FBA22 FBA10	FHY123 FHY123	22.20
1.4 Rallye	79	01/83→10/86	<ul style="list-style-type: none"> LUC 180x32 BDX 180x32 	KDF017 FSB73 FSB72K FSB72	FBA22 FBA10	FHY123 FHY123	22.20



Hp/ch

21

**... TALBOT****Samba Cabriolet**

1.4	79	01/81→06/86	• LUC 180x32	KDF017	FSB73	FBA22	FHY123	FHY123	22.20
			•		FSB72K				
			• BDX 180x32		FSB72	FBA10			

Simca Sunbeam

0.9	42	07/77→04/81	• LUC 203x38		FSB356				
1.3	54, 60	07/77→04/81	• LUC 203x38		FSB356				
1.6	70, 80	07/77→04/81	• LUC 203x38		FSB356				
1.6 Ti	101	10/78→03/83	• LUC 203x38		FSB356				
2.1 Lotus	150, 155	10/79→03/82	• LUC 203x38		FSB356				

Solara

1.3	54	02/80→07/86	• LUC 229x42	KDF041	FSB76	FBA11			
			• ATE 229x42		FSB178				
			• BDX 229x42	KDF063	FSB43	FBA41			
			• LUC 229x42		FSB173	FBA124			
1.6	88	02/80→06/81	• LUC 229x42	KDF041	FSB76	FBA11			
			• ATE 229x42		FSB178				
			• BDX 229x42	KDF063	FSB43	FBA41			
			• LUC 229x42		FSB173	FBA124			
1.6	69, 73, 90	09/81→10/84	• LUC 229x42	KDF041	FSB76	FBA11			
			• ATE 229x42		FSB178				
			• BDX 229x42	KDF063	FSB43	FBA41			
			• LUC 229x42		FSB173	FBA124			

Tagora

2.1	116	06/80→12/83	• LUC 254x47	KDF118	FSB159	FBA27	FHY054	FHY054	20.60
2.3 Turbo Diesel	80	08/81→12/87	• LUC 254x47	KDF118	FSB159	FBA27	FHY054	FHY054	20.60
2.6	166	08/81→10/83	• LUC 254x47	KDF118	FSB159	FBA27	FHY054	FHY054	20.60

TOYOTA**4Runner**

2.4	112	08/87→03/96	• AKE 295x60		FSB213				
3.0 Turbo D	125	10/93→03/96	• AKE 295x60		FSB213				
3.0 V6	143	07/90→11/95	• AKE 295x60		FSB213				

Avensis

1.6	101	09/97→10/00	• LUC 229x35	FMK435	FSB581	FBA215	FHY422Δ	FHY423Δ	20.60
1.6 VVT-i	110	10/00→	• LUC 229x35	FMK435	FSB581	FBA215	FHY422Δ	FHY423Δ	20.60
1.8	110	09/97→10/00	• LUC 229x35	FMK435	FSB581	FBA215	FHY422Δ	FHY423Δ	20.60
1.8 VVT-i	129	10/00→	• LUC 229x35	FMK435	FSB581	FBA215	FHY422Δ	FHY423Δ	20.60
2.0	128	09/97→10/00	• LUC 229x35	FMK435	FSB581	FBA215	FHY422Δ	FHY423Δ	20.60
2.0 D-4D	110	10/99→	• LUC 229x35	FMK435	FSB581	FBA215	FHY422Δ	FHY423Δ	20.60
2.0 TD	90	09/97→	• LUC 229x35	FMK435	FSB581	FBA215	FHY422Δ	FHY423Δ	20.60
2.0 VVT-i	150	10/00→	• LUC 229x35	FMK435	FSB581	FBA215	FHY422Δ	FHY423Δ	20.60



Hp/ch

21



SYS



... TOYOTA



Camry

1.8 i	90	10/86→08/88	• SUM	200x36.5	FSB208	
2.0	128	11/86→05/91	•	229x40	FSB342	
2.0 Gli 16V	121	11/86→05/91	•	229x40	FSB342	
2.0 Turbo D	84, 86	11/86→05/91	• SUM	200x36.5	FSB208	
			•	229x40	FSB342	

Carina

1.6	75, 79, 86	05/73→03/78	• AKE	229x41	FSB40	
1.6	75	01/78→09/83	• AKE	229x41	FSB40	
1.8	78	01/78→05/83	• AKE	229x41	FSB40	
1.8	86	01/82→02/87	• AKE	229x41	FSB40	

Carina Station Wagon

1.6	73, 75	04/78→09/83	• AKE	229x41	FSB40	
1.8	78	08/82→12/82	• AKE	229x41	FSB40	

Carina E

1.6	99, 116	12/93→09/97	• LUC	200x38	FSB591	Opt, 11/94 →
			• SUM	200x36.5	FSB208	
1.6 16V	106	10/95→09/97	• LUC	200x38	FSB591	Opt
			• SUM	200x36.5	FSB208	
1.6 Gli	107	04/92→09/97	• LUC	200x38	FSB591	Opt, 11/94 →
			• SUM	200x36.5	FSB208	
1.8	107	01/95→09/97	• LUC	200x38	FSB591	Opt
			• SUM	200x36.5	FSB208	
2.0 D	73	04/92→01/96	• LUC	200x38	FSB591	Opt, 11/94 →
			• SUM	200x36.5	FSB208	
2.0 Gli	133	04/92→09/97	• LUC	200x38	FSB591	Opt, 11/94 →
			• SUM	200x36.5	FSB208	
2.0 GTi	158	04/92→02/94	• LUC	200x38	FSB591	
			• SUM	200x36.5	FSB208	
2.0 GTi 16V	175	03/94→09/97	• LUC	200x38	FSB591	
			• SUM	200x36.5	FSB208	
2.0 i	126	12/93→09/97	• LUC	200x38	FSB591	Opt, 11/94 →
			• SUM	200x36.5	FSB208	
2.0 TD	83	01/96→09/97	• LUC	200x38	FSB591	Opt
			• SUM	200x36.5	FSB208	

Carina II

1.6	75, 84, 86	10/83→11/87	• SUM	200x36.5	FSB208	
1.8 Gli	101	10/83→11/87	• SUM	200x36.5	FSB208	
2.0 D	68, 69	02/84→05/88	• SUM	200x36.5	FSB208	
1.6	90, 98, 102	12/87→03/92	• SUM	200x36.5	FSB208	
2.0 D	73	03/88→06/93	• SUM	200x36.5	FSB208	



Hp/ch

21



SYS



... TOYOTA



Celica

1.6	86	04/86→02/90	• SUM 200x36.5	FSB208					
1.6 GT 16V	124	04/86→08/89	• SUM 200x36.5	FSB208					
1.6 LT	75	02/76→03/78	• AKE 229x41	FSB40					
1.6 ST	86, 90	08/77→08/85	• AKE 229x41	FSB40					
2.0 GT	122	02/78→08/83	• AKE 229x41	FSB40					
2.0 XT	88, 90	02/79→07/85	• AKE 229x41	FSB40					
2.0 XT	105	02/82→08/85	• AKE 229x41 • AKE 229x40	FSB40 FSB267					

Celica Coupe

1.6	124	12/83→10/86	• AKE 229x40	FSB267					
1.6 GT	109, 110	04/78→02/82	• AKE 229x41	FSB40					
1.6 LT	75	02/79→07/83	• AKE 229x41	FSB40					
1.6 ST	86, 90	08/77→08/85	• AKE 229x41	FSB40					
2.0	105, 120	01/82→10/86	• AKE 229x41	FSB40					

Corolla (E7)

1.3	60, 65	09/79→06/83	• AKE 229x41 • 200x36	FSB40 FSB41					
1.6	75	10/82→09/83	• 200x36 • AKE 229x40	FSB41 FSB267					
1.8 D	58	01/83→09/83	• 200x36	FSB41					

Corolla (E8)

1.3	69	06/83→10/84	• SUM 200x37 • SUM 200x36.5	KDF335 FSB321 KDF151 FSB241	FBA38 FHY176 FBA114 FHY176	FHY177 19.00 FHY177 19.00			
1.3	75	10/84→08/87	• SUM 200x37 • SUM 200x36.5	KDF335 FSB321 KDF151 FSB241	FBA38 FHY176 FBA114 FHY176	FHY177 19.00 FHY177 19.00			
1.6	72, 73, 84	06/83→08/87	• SUM 200x36.5	KDF151 FSB241	FBA114 FHY176	FHY177 19.00			
1.8 D	58	06/83→05/88	• AKE 229x40	FSB267					
1.8 D	64	07/85→05/88	• SUM 200x36.5	KDF151 FSB241	FBA114 FHY176	FHY177 19.00			

Corolla (E9)

1.3 i	75	08/87→12/92	• SUM 200x37	KDF335 FSB321	FBA38 FHY176	FHY177 19.00			
1.6	90	08/87→12/89	• SUM 200x37	KDF335 FSB321	FBA38 FHY176	FHY177 19.00			
1.6 i	105	11/89→06/93	• 200x36 • SUM 200x37	FSB406 KDF335 FSB321	FBA38 FHY176	FHY177 19.00			
1.8 D	64, 67	07/87→06/93	• SUM 200x37 • SUM 200x36.5	KDF335 FSB321 FSB208	FBA38 FHY176	FHY177 19.00			

Corolla (E10)

1.3 12V	72	07/92→04/97	• SUM 200x37 • SUM 200x36.5	KDF335 FSB321 KDF151 FSB241	FBA38 FHY176 FBA114 FHY176	FHY177 19.00 FHY177 19.00			
1.3 Xli	75	09/95→04/97	• SUM 200x36.5 • SUM 200x37	KDF151 FSB241 KDF335 FSB321	FBA114 FHY176 FBA38 FHY176	FHY177 19.00 FHY177 19.00			Opt
1.3 Xli 16V	88	07/92→09/95	• SUM 200x36.5 • SUM 200x37	KDF151 FSB241 KDF335 FSB321	FBA114 FHY176 FBA38 FHY176	FHY177 19.00 FHY177 19.00			Opt



Hp/ch

21



SYS



... TOYOTA



... Corolla (E10)

1.6 Si	114	09/95→04/97	<ul style="list-style-type: none"> SUM 200x36.5 SUM 200x37 	KDF151	FSB241	FBA114	FHY176	FHY177	19.00	
				KDF335	FSB321	FBA38	FHY176	FHY177	19.00	Opt
2.0 D	72	07/92→04/97	<ul style="list-style-type: none"> SUM 200x36.5 SUM 200x36.5 	KDF151	FSB241	FBA114	FHY176	FHY177	19.00	
					FSB208					

Corolla (E11)

1.3	86	04/97→02/00	<ul style="list-style-type: none"> SUM 200x37 SUM 200x36.5 	KDF335	FSB321	FBA38	FHY176	FHY177	19.00	
				KDF151	FSB241	FBA114	FHY176	FHY177	19.00	
1.6	110	04/97→02/00	<ul style="list-style-type: none"> SUM 200x36.5 SUM 200x37 	KDF151	FSB241	FBA114	FHY176	FHY177	19.00	
				KDF335	FSB321	FBA38	FHY176	FHY177	19.00	Opt
1.6 16V	110	02/00→01/02	<ul style="list-style-type: none"> SUM 200x36.5 SUM 200x36.5 		FSB208					
				KDF151	FSB241	FBA114	FHY176	FHY177	19.00	
1.6 Aut.	107	04/97→02/00	<ul style="list-style-type: none"> SUM 200x36.5 SUM 200x37 	KDF151	FSB241	FBA114	FHY176	FHY177	19.00	
				KDF335	FSB321	FBA38	FHY176	FHY177	19.00	Opt
1.9 D	69	02/00→01/02	<ul style="list-style-type: none"> SUM 200x36.5 		FSB208					
2.0 D	72	04/97→02/00	<ul style="list-style-type: none"> SUM 200x36.5 		FSB208					
2.0 D-4D	90	09/00→01/02	<ul style="list-style-type: none"> SUM 200x36.5 		FSB208					

Corona

1.8	86	06/79→01/81	<ul style="list-style-type: none"> AKE 229x41 		FSB40					
-----	----	-------------	--	--	-------	--	--	--	--	--

Cressida

2.0	90	07/77→07/81	<ul style="list-style-type: none"> AKE 229x40 		FSB267					
2.0	105	05/81→03/85	<ul style="list-style-type: none"> AKE 229x41 AKE 229x40 		FSB40					
					FSB267					
2.0 Gli	109	11/82→12/84	<ul style="list-style-type: none"> AKE 229x41 AKE 229x40 		FSB40					
					FSB267					
2.2 D	67	09/80→07/84	<ul style="list-style-type: none"> AKE 229x40 		FSB267					

Crown

2.8 i Super Saloon	170	02/84→03/85	<ul style="list-style-type: none"> 254x51 		FSB284					
2.8 Si	146	04/80→07/83	<ul style="list-style-type: none"> 254x51 		FSB284					

Land Cruiser

2.4	105, 110	11/84→05/93	<ul style="list-style-type: none"> AKE 295x60 254x51 		FSB213					
					FSB284					
2.4	114	12/88→12/96	<ul style="list-style-type: none"> AKE 295x60 BDX 255x46 		FSB213					
					FSB214	FBA62				
2.4 D	72	11/84→10/85	<ul style="list-style-type: none"> 254x51 		FSB284					
2.4 TD	86	10/85→05/90	<ul style="list-style-type: none"> 254x51 		FSB284					
2.4 TD	90	01/90→05/93	<ul style="list-style-type: none"> AKE 295x60 		FSB213					
3.4 D	90	10/81→08/87	<ul style="list-style-type: none"> AKE 295x60 		FSB213					
3.4 D	95	11/84→12/96	<ul style="list-style-type: none"> AKE 295x60 		FSB213					
4.0	156	08/87→12/89	<ul style="list-style-type: none"> AKE 295x60 254x51 		FSB213					
					FSB284					
4.0 Diesel	101, 103, 105	10/81→01/88	<ul style="list-style-type: none"> AKE 295x60 254x51 		FSB213					
					FSB284					



Hp/ch

21



... TOYOTA



... Land Cruiser

4.0 Turbo D	136	10/85→12/89	• AKE 295x60	FSB213	
			• 254x51	FSB284	
4.2	120	10/81→01/88	• AKE 295x60	FSB213	
			• 254x51	FSB284	
4.2 TD	131	01/90→	• AKE 295x60	FSB213	

Paseo

1.5 16V	90	08/95→07/99	• 180x27.5	FSB497	
---------	----	-------------	------------	--------	--

Paseo Cabriolet

1.5 16V	90	10/96→03/99	• 180x27.5	FSB497	
---------	----	-------------	------------	--------	--

Picnic

2.0	122	01/01→	• 229x42	FSB621	
2.0 16V	128	05/96→	• 229x42	FSB621	
2.2 D	90	08/97→	• 229x42	FSB621	

Previa

2.4	132	05/90→08/00	• 254x51	FSB284	
-----	-----	-------------	----------	--------	--

RAV-4

2.0 16V	129	06/94→06/00	• 229x42	FSB564	
---------	-----	-------------	----------	--------	--

RAV-4 II

1.8 VVTi	125	02/01→	• 229x42	FSB564	
2.0 D-4D 4WD	116	09/01→	• 229x42	FSB564	
2.0 VVTi 4WD	150	06/00→	• 229x42	FSB564	

Starlet

1.0	45	02/78→09/84	• SUM 200x36	FSB155	FBA6
1.0	54	10/84→12/89	• SUM 180x27.5	FSB224	
1.0	54	12/89→12/92	• SUM 180x27.5	FSB224	
1.2 S	53	10/78→08/82	• SUM 200x36	FSB155	FBA6
1.3	75	10/84→12/89	• SUM 180x27.5	FSB224	
1.3	75	04/96→03/99	• 180x27.5	FSB497	
1.3 S	65	08/82→09/84	• SUM 200x36	FSB155	FBA6
1.3 12V	75	12/89→03/96	• 180x27.5	FSB497	
			• SUM 180x27.5	FSB224	
1.5 D	54	12/86→12/89	• SUM 180x27.5	FSB224	

Tercel

1.3	65	03/79→01/88	• SUM 180x33	FSB185	
1.5 4WD	68, 71	10/82→01/88	• AKE 200x36	FSB206	
			• SUM 200x36	FSB155	FBA6

Yaris

1.0 16V	65	03/03→	• AKE 203x32	FSB582	
			• FMK420	FSB672	FHY450 FHY450Δ19.05
1.0 16V	68	04/99→	• AKE 203x32	FSB582	
			• FMK420	FSB672	FHY450 FHY450Δ19.05



Hp/ch

21



SYS

**... TOYOTA****... Yaris**

1.3	87	04/02→	•	FMK420	FSB672	FHY450Δ	FHY450Δ19.05	Made in France
			•	AKE 203x32	FSB582			
1.3 16V	86	11/99→	•	FMK420	FSB672	FHY450Δ	FHY450Δ19.05	Made in France
			•	AKE 203x32	FSB582			
1.4 D-4D	75	12/01→	•	FMK420	FSB672	FHY450Δ	FHY450Δ19.05	Made in France
			•	AKE 203x32	FSB582			
1.5 TS	105	01/03→	•	FMK420	FSB672	FHY450Δ	FHY450Δ19.05	Made in France
			•	AKE 203x32	FSB582			

Yaris Verso

1.3	86	11/99→	•	FMK420	FSB672	FHY450Δ	FHY450Δ19.05	Made in France
			•	AKE 203x32	FSB582			
1.4 D-4D	75	12/01→	•	FMK420	FSB672	FHY450Δ	FHY450Δ19.05	Made in France
			•	AKE 203x32	FSB582			

TOYOTA**Hi-Ace I**

1.6	67	02/77→03/83	•	AKE 254x56	FSB171			
2.0	88	07/77→03/83	•	254x51	FSB284			
			•	AKE 254x56	FSB171			
2.2 D	63	01/79→03/83	•	AKE 254x56	FSB171			

Hi-Ace II

1.8	79	03/83→11/89	•	AKE 254x56	FSB171			
			•	254x51	FSB284			
2.0	88	01/84→11/89	•	270x55	FSB324			
			•	AKE 254x56	FSB171			
			•	254x51	FSB284			
2.2 D	67	03/83→11/89	•	AKE 254x56	FSB171			
2.4 D	75	05/84→11/89	•	AKE 254x56	FSB171			

Hi-Ace III

2.0	101	02/90→08/95	•	270x55	FSB563			
			•	270x55	FSB324			
2.4	120	08/89→08/95	•	270x55	FSB563			
			•	270x55	FSB324			
2.4 4WD	120	08/89→08/95	•	270x55	FSB563			
			•	270x55	FSB324			
2.4 D	75	02/90→08/95	•	270x55	FSB563			
			•	270x55	FSB324			

Hi-Ace IV

2.4	116	08/95→04/98	•	270x55	FSB563			
2.4 D	79	08/95→	•	270x55	FSB563			



Hp/ch

21

**... TOYOTA****Hi-Lux Pick-up**

1.8	83	08/88→07/94	• AKE 254x56	FSB171		
2.0	88	01/84→12/86	• AKE 254x56	FSB171		YN65
2.2 4WD	94	01/87→12/89	• 270x55	FSB324		
			• AKE 254x56	FSB171		
2.4 D	75	07/98→01/02	• 295x50	FSB411		
			• AKE 254x56	FSB171		
2.4 D	79, 80, 83	03/89→	• 295x50	FSB411		
			• AKE 254x56	FSB171		
2.4 D 4WD	79	01/94→	• 295x50	FSB411		
			• AKE 254x56	FSB171		
2.4 D 4WD	83	08/88→	• 295x50	FSB411		
			• AKE 254x56	FSB171		
2.4 i 4WD	114	06/89→	• 295x50	FSB411		
			• AKE 254x56	FSB171		
2.4 i 4WD	140	08/97→	• 295x50	FSB411		
			• AKE 254x56	FSB171		
2.4 TD 4WD	90	08/98→01/02	• 295x50	FSB411		
			• AKE 254x56	FSB171		
2.5 D-4D	88	11/01→	• AKE 254x56	FSB171		
2.5 D-4D 4WD	102	11/01→	• AKE 254x56	FSB171		

Lite-Ace

1.3	57	10/79→10/86	• 254x51	FSB284		10/82→
			• AKE 229x40	FSB267		→ 10/82
1.5	69	05/86→09/91	• AKE 229x41	FSB40		
2.0 D	72	08/88→01/92	• 254x51	FSB284		

TRIUMPH**Acclaim**

1.3	69	01/82→12/85	• SUM 180x25	FSB163	FBA127	02/82→
-----	----	-------------	--------------	--------	--------	--------

Dolomite

1300	59	01/77→12/81	• 178x32	FSB346		
------	----	-------------	----------	--------	--	--

Spitfire

1.3 III	75	12/67→12/70	• 178x32	FSB346		
1.5 IV	69	12/72→12/75	• 178x32	FSB346		
1500	69	01/75→01/80	• 178x32	FSB346		

VOLKSWAGEN**1500,1600**

1.6	54	08/65→07/73	• 248x46	FSB9		
1.6 L	50	07/64→07/73	• 248x46	FSB9		
1.6 TL	54	08/65→07/73	• 248x46	FSB9		



Hp/ch

21



SYS

**... VOLKSWAGEN****411,412**

1.7	68, 80	07/68 → 08/73	•	248x46	FSB9				
1.8	75, 86	07/73 → 03/75	•	248x46	FSB9				

Caddy II

1.4	75	08/00 → 01/04	•	ATE 230x40	KDF221 FSB409	FBA58	FHY059	FHY059 20.60	→ Ch.9KZY500747
			•	VW 200x40	FSB408	FBA57			Ch.9KZY500748
1.7 SDi	57	07/96 → 09/00	•	ATE 230x40	FSB273	FBA139			
			•	ATE 230x40	KDF221 FSB409	FBA58	FHY059	FHY059 20.60	
1.9 D	64	11/95 → 01/04	•	ATE 230x40	FSB273	FBA139			
			•	VW 200x40	FSB408	FBA57			
1.9 SDi	64	11/95 → 01/04	•	ATE 230x40	FSB273	FBA139			
			•	ATE 230x40	KDF221 FSB409	FBA58	FHY059	FHY059 20.60	→ Ch.9KZY500747
1.9 TDi	90	09/96 → 01/04	•	ATE 230x40	FSB273	FBA139			
			•	ATE 230x40	KDF221 FSB409	FBA58	FHY059	FHY059 20.60	
			•	VW 200x40	FSB408	FBA57			
1.4	60	11/95 → 01/04	•	ATE 230x40	FSB273	FBA139			
			•	ATE 230x40	KDF221 FSB409	FBA58	FHY059	FHY059 20.60	
			•	VW 200x40	FSB408	FBA57			
1.6	75	11/95 → 09/00	•	ATE 230x40	FSB273	FBA139			
			•	ATE 230x40	KDF221 FSB409	FBA58	FHY059	FHY059 20.60	
			•	VW 200x40	FSB408	FBA57			

Coccinelle

1200 1.2	34	01/60 → 12/85	•	ATE 230x40	FSB11				01/68 →
1300 1.3	40	01/65 → 07/70	•	230x30	FSB7				
1300 1.3	44	01/70 → 01/73	•	ATE 230x40	FSB11				
1302 1.3	39	08/70 → 07/75	•	ATE 230x40	FSB11				
1302 1.3	44	08/70 → 08/72	•	ATE 230x40	FSB11				
1302 1.6	48	07/71 → 07/74	•	ATE 230x40	FSB11				
1302 1.6	50	01/70 → 08/72	•	ATE 230x40	FSB11				
1303 1.2	34	07/72 → 02/76	•	ATE 230x40	FSB11				
1303 1.3	44	08/72 → 07/75	•	ATE 230x40	FSB11				
1303 1.6	48	08/72 → 12/79	•	ATE 230x40	FSB11				
1303 LS, S 1.6	50	08/72 → 12/79	•	ATE 230x40	FSB11				
1500 1.5	44	08/66 → 11/73	•	230x40	FSB128				
			•	VW 230x30	FSB12				
1500 1.6	50	07/70 → 01/73	•	ATE 230x40	FSB11				
1600 (Mexico)	46	05/73 → 09/92	•	ATE 230x40	FSB11				
1600 i (Mexico)	46	10/92 → 07/03	•	ATE 230x40	FSB11				

Coccinelle Cabriolet

1500 1.5	44	01/66 → 12/70	•	230x40	FSB128				
			•	VW 230x30	FSB12				



Hp/ch

21



SYS

**... VOLKSWAGEN****Derby**

0.9	40	02/77→09/81	• ATE 180x31	FMK002 FMK003	KDF001	FSB37	FBA145	FHY004	FHY004	14.30	→ 08/78						
			• ATE 180x31									FSB191	FBA16	FHY010	FHY010	17.50	09/78 →, + Valve
			• ATE 180x31									FSB191	FBA16	FHY004	FHY004	14.30	09/78 →, - Valve
1.1	50	02/77→09/81	• ATE 180x31	FMK002 FMK003	KDF001	FSB37	FBA145	FHY004	FHY004	14.30	→ 08/78						
			• ATE 180x31									FSB191	FBA16	FHY010	FHY010	17.50	09/78 →, + Valve
			• ATE 180x31									FSB191	FBA16	FHY004	FHY004	14.30	09/78 →, - Valve
1.3	60	02/77→09/81	• ATE 180x31	FMK002 FMK003	KDF001	FSB37	FBA145	FHY004	FHY004	14.30	→ 08/78						
			• ATE 180x31									FSB191	FBA16	FHY010	FHY010	17.50	09/78 →, + Valve
			• ATE 180x31									FSB191	FBA16	FHY004	FHY004	14.30	09/78 →, - Valve

Derby II

1.0	40, 45	08/81→12/84	• ATE 180x31	FMK002 FMK003		FSB191	FBA16	FHY010	FHY010	17.50	+ Valve
			• ATE 180x31								
1.1	50	10/81→07/83	• ATE 180x31	FMK002 FMK003		FSB191	FBA16	FHY010	FHY010	17.50	+ Valve
			• ATE 180x31								
1.3	60	08/81→07/83	• ATE 180x31	FMK002 FMK003		FSB191	FBA16	FHY010	FHY010	17.50	+ Valve
			• ATE 180x31								
1.3	55	08/83→12/84	• ATE 180x31	FMK002 FMK003		FSB191	FBA16	FHY010	FHY010	17.50	+ Valve
			• ATE 180x31								
1.3	75	09/82→12/84	• ATE 180x31	FMK002 FMK003		FSB191	FBA16	FHY010	FHY010	17.50	+ Valve
			• ATE 180x31								

Fox

1.2	54	04/05→	• VW 200x40			FSB408	FBA57				
1.4	75	04/05→	• VW 200x40			FSB408	FBA57				
1.4 TDi	69	04/05→	• VW 200x40			FSB408	FBA57				

Golf I

1.1	50, 52	04/74→07/83	• ATE 180x31	FMK003	KDF001	FSB37	FBA145	FHY004	FHY004	14.30	→ 08/81
			• ATE 180x31								
1.3	60	08/79→07/83	• ATE 180x31	FMK003		FSB191	FBA16	FHY004	FHY004	14.30	
1.5	70	04/74→12/75	• ATE 180x31		KDF001	FSB37	FBA145	FHY004	FHY004	14.30	
1.5	70	08/77→07/83	• ATE 180x31	FMK003	KDF001	FSB37	FBA145	FHY004	FHY004	14.30	→ 08/81
			• ATE 180x31								
1.5 D	50	08/76→07/80	• ATE 180x31	FMK003	KDF001	FSB37	FBA145	FHY004	FHY004	14.30	→ 08/81
			• ATE 180x31								
1.6	75	08/75→07/77	• ATE 180x31		KDF001	FSB37	FBA145	FHY004	FHY004	14.30	
1.6 D	54	08/80→07/83	• ATE 180x31	FMK003	KDF001	FSB37	FBA145	FHY004	FHY004	14.30	→ 08/81
			• ATE 180x31								
1.6 GTi	110	08/76→07/82	• ATE 180x31	FMK002		FSB191	FBA16	FHY010	FHY010	17.50	09/78 →
1.6 TD	70	03/82→07/83	• ATE 180x31	FMK003		FSB191	FBA16	FHY004	FHY004	14.30	
1.8 GTi	112	08/82→12/83	• ATE 180x31	FMK002		FSB191	FBA16	FHY010	FHY010	17.50	

Golf I Cabriolet

1.5	70	01/79→11/83	• ATE 180x31	FMK003		FSB191	FBA16	FHY004	FHY004	14.30	
1.6	110	08/79→07/82	• ATE 180x31	FMK002		FSB191	FBA16	FHY010	FHY010	17.50	
1.6	72	04/86→02/90	• ATE 180x31	FMK002		FSB191	FBA16	FHY010	FHY010	17.50	



Hp/ch

21



SYS



... VOLKSWAGEN

... Golf I Cabriolet

1.6	75	08/83→04/92	• ATE 180x31	FMK002	FSB191	FBA16	FHY010	FHY010	17.50
1.8	112	08/82→12/89	• ATE 180x31	FMK002	FSB191	FBA16	FHY010	FHY010	17.50
1.8	90	08/83→09/92	• ATE 180x31	FMK002	FSB191	FBA16	FHY010	FHY010	17.50
1.8	95	08/83→04/93	• ATE 180x31	FMK002	FSB191	FBA16	FHY010	FHY010	17.50
1.8	98	08/89→03/93	• ATE 180x31	FMK002	FSB191	FBA16	FHY010	FHY010	17.50

Golf II

1.0	50	08/85→10/91	• ATE 180x31	FMK003	FSB191	FBA16	FHY004	FHY004	14.30	
1.3	55	08/83→06/87	• ATE 180x31	FMK003	FSB191	FBA16	FHY004	FHY004	14.30	
1.3	55	06/86→12/92	• ATE 180x31	FMK003	FSB191	FBA16	FHY004	FHY004	14.30	
1.6	70	10/86→12/92	• ATE 180x31	FMK003	FSB191	FBA16	FHY004	FHY004	14.30	
1.6	75	08/83→08/91	• ATE 180x31	FMK003	FSB191	FBA16	FHY004	FHY004	14.30	
1.6 D	54	08/83→10/91	• ATE 180x31	FMK003	FSB191	FBA16	FHY004	FHY004	14.30	
1.6 TD	60, 70, 80	08/83→10/91	• ATE 180x31	FMK003	FSB191	FBA16	FHY004	FHY004	14.30	
			• VW 200x40	FMK215	FSB408	FBA57	FHY010	FHY010	17.50 - ABS	
1.6 TD	80	04/89→10/91	• ATE 180x31	FMK003	FSB191	FBA16	FHY004	FHY004	14.30	
			• VW 200x40	FMK215	FSB408	FBA57	FHY010	FHY010	17.50 - ABS	
1.8	84	08/86→01/90	• ATE 180x31	FMK003	FSB191	FBA16	FHY004	FHY004	14.30	
1.8	84, 90	08/84→10/91	• ATE 180x31	FMK003	FSB191	FBA16	FHY004	FHY004	14.30	
1.8 Syncro	90, 98	02/86→07/91	• ATE 230x40	FMK215	KDF205	FSB409	FBA58	FHY030	FHY030	19.00
			• VW 200x40		FSB408	FBA57	FHY010	FHY010	17.50	
1.8 Syncro	98	08/88→07/91	• ATE 230x40	FMK215	KDF205	FSB409	FBA58	FHY030	FHY030	19.00
			• VW 200x40		FSB408	FBA57	FHY010	FHY010	17.50	

Golf III

1.4	55, 60	10/91→08/97	• VW 200x40	FMK215	FSB408	FBA57	FHY010	FHY010	17.50
			• VW 200x40	FMK222	FSB408	FBA57	FHY005	FHY005	15.80
1.6	101	07/95→08/97	• VW 200x40	FMK215	FSB408	FBA57	FHY010	FHY010	17.50
			• VW 200x40	FMK440	FSB408	FBA57	FHY030	FHY030	19.00
1.6	75	09/92→08/97	• VW 200x40	FMK215	FSB408	FBA57	FHY010	FHY010	17.50
1.8	75, 90	11/91→08/97	• VW 200x40	FMK215	FSB408	FBA57	FHY010	FHY010	17.50
			• VW 200x40	FMK440	FSB408	FBA57	FHY030	FHY030	19.00
			• VW 200x40	FMK222	FSB408	FBA57	FHY005	FHY005	15.80 Auto.
1.8 Syncro	90	01/93→08/97	• VW 200x40	FMK215	FSB408	FBA57	FHY010	FHY010	17.50
1.9 D	65	11/91→08/97	• VW 200x40	FMK215	FSB408	FBA57	FHY010	FHY010	17.50
1.9 SDi	64	04/97→08/97	• VW 200x40	FMK215	FSB408	FBA57	FHY010	FHY010	17.50
1.9 TD, GTD	75	11/91→08/97	• VW 200x40	FMK222	FSB408	FBA57	FHY005	FHY005	15.80
1.9 TDi	90	09/93→08/97	• VW 200x40	FMK215	FSB408	FBA57	FHY010	FHY010	17.50
1.9 Tdi	90	08/95→08/97	• ATE 230x40		FSB409	FBA58			
1.9 TDi Syncro	90	08/95→08/97	• VW 200x40	FMK215	FSB408	FBA57	FHY010	FHY010	17.50
2.0 Syncro	115	08/95→08/97	• VW 200x40	FMK215	FSB408	FBA57	FHY010	FHY010	17.50

Golf III Cabriolet

1.6	101	10/94→05/98	• VW 200x40	FMK215	FSB408	FBA57	FHY010	FHY010	17.50
1.8	75	07/93→05/98	• VW 200x40	FMK215	FSB408	FBA57	FHY010	FHY010	17.50
1.8	90	06/98→	• VW 200x40	FMK215	FSB408	FBA57	FHY010	FHY010	17.50



Hp/ch

21



SYS

**... VOLKSWAGEN** **... Golf III Cabriolet**

1.8	90	07/93→05/98	• VW 200x40	FMK215	FSB408	FBA57	FHY010	FHY010	17.50
1.9 TDi	90	08/95→05/98	• VW 200x40	FMK215	FSB408	FBA57	FHY010	FHY010	17.50
2.0	115	06/98→	• VW 200x40	FMK215	FSB408	FBA57	FHY010	FHY010	17.50
2.0	115	07/93→05/98	• VW 200x40	FMK215	FSB408	FBA57	FHY010	FHY010	17.50

Golf III variant

1.4	55, 60	07/93→04/99	• VW 200x40	FMK215	FSB408	FBA57	FHY010	FHY010	17.50
1.6	101	07/94→04/99	• VW 200x40	FMK440	FSB408	FBA57	FHY030	FHY030	19.00
1.8	75, 90	07/93→04/99	• VW 200x40	FMK440	FSB408	FBA57	FHY030	FHY030	19.00
			• VW 200x40	FMK440	FSB408	FBA57	FHY030	FHY030	19.00
1.8 Syncro	90	10/94→04/99	• VW 200x40	FMK440	FSB408	FBA57	FHY030	FHY030	19.00
1.9 D	65	07/93→04/99	• VW 200x40	FMK440	FSB408	FBA57	FHY030	FHY030	19.00
1.9 SDi	64	04/97→04/99	• VW 200x40	FMK440	FSB408	FBA57	FHY030	FHY030	19.00
1.9 TD	75	07/93→04/99	• VW 200x40	FMK440	FSB408	FBA57	FHY030	FHY030	19.00
1.9 TDi	90	03/94→04/99	• VW 200x40	FMK440	FSB408	FBA57	FHY030	FHY030	19.00
1.9 TDi	110	04/96→04/99	• VW 200x40	FMK440	FSB408	FBA57	FHY030	FHY030	19.00
1.9 TDi Syncro	90	07/95→04/99	• VW 200x40	FMK440	FSB408	FBA57	FHY030	FHY030	19.00
2.0	115	07/93→04/99	• VW 200x40	FMK440	FSB408	FBA57	FHY030	FHY030	19.00
2.0 Syncro	115	08/95→04/99	• VW 200x40	FMK440	FSB408	FBA57	FHY030	FHY030	19.00

Jetta

1.1	50	08/79→12/83	• ATE 180x31	FMK003	FSB191	FBA16	FHY004	FHY004	14.30
1.3	60	08/79→12/83	• ATE 180x31	FMK003	FSB191	FBA16	FHY004	FHY004	14.30
1.5	70	08/79→12/83	• ATE 180x31	FMK002	FSB191	FBA16	FHY010	FHY010	17.50
1.5 D	50	08/79→07/80	• ATE 180x31	FMK003	FSB191	FBA16	FHY004	FHY004	14.30
1.6	85	08/80→12/83	• ATE 180x31	FMK002	FSB191	FBA16	FHY010	FHY010	17.50
1.6 D	54	08/80→12/83	• ATE 180x31	FMK003	FSB191	FBA16	FHY004	FHY004	14.30
1.6 GLi	110	08/79→07/82	• ATE 180x31	FMK002	FSB191	FBA16	FHY010	FHY010	17.50
1.6 TD	70	03/82→12/83	• ATE 180x31	FMK002	FSB191	FBA16	FHY010	FHY010	17.50
1.8	112	08/82→12/83	• ATE 180x31	FMK002	FSB191	FBA16	FHY010	FHY010	17.50

Jetta II

1.3	55	01/84→06/87	• ATE 180x31	FMK003	FSB191	FBA16	FHY004	FHY004	14.30
1.3	55	06/87→12/91	• ATE 180x31	FMK003	FSB191	FBA16	FHY004	FHY004	14.30
1.6	70, 72, 75	01/84→08/91	• ATE 180x31	FMK003	FSB191	FBA16	FHY004	FHY004	14.30
1.6 D	54	01/84→10/91	• ATE 180x31	FMK002	FSB191	FBA16	FHY010	FHY010	17.50
1.6 TD	60	01/90→10/91	• ATE 180x31	FMK002	FSB191	FBA16	FHY010	FHY010	17.50
1.6 TD	70, 80	01/84→10/91	• ATE 180x31	FMK002	FSB191	FBA16	FHY010	FHY010	17.50
			• VW 200x40		FSB408	FBA57			- ABS, 08/89 →
1.8	84, 90	08/84→10/91	• ATE 180x31	FMK002	FSB191	FBA16	FHY010	FHY010	17.50
1.8 Syncro	90	08/87→12/88	• ATE 230x40		FSB409	FBA58			
			• VW 200x40		FSB408	FBA57			
1.8 Syncro	98	08/88→07/91	• ATE 230x40		FSB409	FBA58			
			• VW 200x40		FSB408	FBA57			



Hp/ch

21



SYS

**... VOLKSWAGEN****Kaefer**

1200 1.2	34	01/60→12/85	• •	ATE	230x40	FSB11												01/68 →
1300 1.3	40	01/65→07/70	•		230x30	FSB7												
1300 1.3	44	01/70→01/73	• •	ATE	230x40	FSB11												
1302 1.3	39	08/70→07/75	• •	ATE	230x40	FSB11												
1302 1.3	44	08/70→08/72	• •	ATE	230x40	FSB11												
1302 1.6	48	07/71→07/74	• •	ATE	230x40	FSB11												
1302 1.6	50	01/70→08/72	• •	ATE	230x40	FSB11												
1303 1.2	34	07/72→02/76	• •	ATE	230x40	FSB11												
1303 1.3	44	08/72→07/75	• •	ATE	230x40	FSB11												
1303 1.6	48	08/72→12/79	• •	ATE	230x40	FSB11												
1303 LS, S 1.6	50	08/72→12/79	• •	ATE	230x40	FSB11												
1500 1.5	44	08/66→11/73	•		230x40	FSB128												
			•	VW	230x30	FSB12												
1500 1.6	50	07/70→01/73	• •	ATE	230x40	FSB11												
1600 (Mexico)	46	05/73→09/92	• •	ATE	230x40	FSB11												
1600 i (Mexico)	46	10/92→07/03	• •	ATE	230x40	FSB11												

Kaefer Cabriolet

1500 1.5	44	01/66→12/70	•		230x40	FSB128												
			•	VW	230x30	FSB12												

Lupo

1.0	50	09/98→	•	ATE	180x31	FSB622												
			•	ATE	200x40	FMK222	FSB408	FBA57	FHY005	FHY005	15.80							
			•	ATE	180x31	FMK089	FSB191	FBA16	FHY005	FHY005	15.80	-ABS						
1.4	60	10/00→	•	ATE	180x31	FSB622												-ABS
			•	ATE	200x40	FMK222	FSB408	FBA57	FHY005	FHY005	15.80							
			•	ATE	180x31	FMK089	FSB191	FBA16	FHY005	FHY005	15.80	-ABS						
1.4 16V	75	09/98→	•	ATE	180x31	FSB622												-ABS
			•	ATE	200x40	FMK222	FSB408	FBA57	FHY005	FHY005	15.80							
			•	ATE	180x31	FMK089	FSB191	FBA16	FHY005	FHY005	15.80	-ABS						
1.4 TDi	75	01/99→	•	ATE	180x31	FSB622												-ABS
			•	ATE	200x40	FMK222	FSB408	FBA57	FHY005	FHY005	15.80	ABS						
			•	ATE	180x31	FMK089	FSB191	FBA16	FHY005	FHY005	15.80	-ABS						
1.7 SDi	60	09/98→	•	ATE	180x31	FMK089	FSB191	FBA16	FHY005	FHY005	15.80	-ABS						
			•	ATE	200x40	FMK222	FSB408	FBA57	FHY005	FHY005	15.80	ABS						

Passat I

1.3	55	05/73→01/78	•		180x31	FSB57												
1.3	55	05/73→07/80	•		180x31	FSB57												
1.3	60	05/73→01/78	•		180x31	FSB57												
1.5	86	05/73→12/75	•		200x31	FSB88												

Passat I Variant

1.3	55	05/73→01/78	•		180x31	FSB57												
1.3	55	05/73→07/80	•	ATE	200x40	FMK004	FSB150	FBA100	FHY010	FHY010	17.50							
1.5	86	10/73→12/75	•		200x31	FSB88												



Hp/ch

21

**... VOLKSWAGEN****... Passat I Variant**

1.6	75	02/76→07/80	• ATE 200x40	FMK004	FSB150	FBA100	FHY010	FHY010	17.50
1.6 i	110	06/78→07/80	• ATE 200x40	FMK004	FSB150	FBA100	FHY010	FHY010	17.50

Passat II

1.3	55, 60	08/80→07/86	• ATE 180x31	FMK089	FSB191	FBA16	FHY005	FHY005	15.80
1.6	70, 72, 75	08/80→03/88	• ATE 180x31	FMK089	FSB191	FBA16	FHY005	FHY005	15.80
1.6	85	01/81→02/83	• ATE 180x31	FMK089	FSB191	FBA16	FHY005	FHY005	15.80
1.6 D	54	08/80→03/88	• ATE 180x31	FMK003	FSB191	FBA16	FHY004	FHY004	14.30
1.6 TD	70, 80	04/82→03/88	• ATE 200x40	FMK004	FSB150	FBA100	FHY010	FHY010	17.50
1.8	87, 90, 112	12/83→03/88	• ATE 200x40	FMK004	FSB150	FBA100	FHY010	FHY010	17.50
1.9	115	01/81→07/83	• ATE 200x40	FMK004	FSB150	FBA100	FHY010	FHY010	17.50
2.0	115	08/83→03/88	• ATE 200x40	FMK004	FSB150	FBA100	FHY010	FHY010	17.50
2.2	115	08/85→03/88	• ATE 200x40	FMK004	FSB150	FBA100	FHY010	FHY010	17.50

Passat II Variant

1.3	55, 60	08/80→07/86	• ATE 200x40	FMK004	FSB150	FBA100	FHY010	FHY010	17.50
1.6	70, 72, 75	08/80→03/88	• ATE 200x40	FMK004	FSB150	FBA100	FHY010	FHY010	17.50
1.6	85	01/81→02/83	• ATE 200x40	FMK004	FSB150	FBA100	FHY010	FHY010	17.50
1.6 D	54	08/80→03/88	• ATE 200x40	FMK004	FSB150	FBA100	FHY010	FHY010	17.50
1.6 TD	70	04/82→03/88	• ATE 200x40	FMK004	FSB150	FBA100	FHY010	FHY010	17.50
1.8	87, 90, 112	01/83→03/88	• ATE 200x40	FMK004	FSB150	FBA100	FHY010	FHY010	17.50
1.9	115	01/81→07/83	• ATE 200x40	FMK004	FSB150	FBA100	FHY010	FHY010	17.50
2.0	115	08/83→03/88	• ATE 200x40	FMK004	FSB150	FBA100	FHY010	FHY010	17.50
2.2	115	08/85→03/88	• ATE 200x40	FMK004	FSB150	FBA100	FHY010	FHY010	17.50

Passat III

1.6	72, 75	02/88→09/91	• ATE 230x40	FMK440	KDF218	FSB273	FBA139	FHY059	FHY059	20.60	09/89 - 07/90
			• ATE 230x40		KDF221	FSB409	FBA58	FHY059	FHY059	20.60	08/90 →
			• VW 200x40			FSB408	FBA57	FHY030	FHY030	19.00	→ 08/89
1.6	101	10/94→08/96	• ATE 230x40		KDF221	FSB409	FBA58	FHY059	FHY059	20.60	
1.6 TD	80	08/88→09/93	• ATE 230x40		KDF221	FSB409	FBA58	FHY059	FHY059	20.60	09/89 →
			• ATE 230x40		KDF218	FSB273	FBA139	FHY059	FHY059	20.60	→ 08/89
1.8	75, 90	02/88→08/96	• ATE 230x40		KDF221	FSB409	FBA58	FHY059	FHY059	20.60	09/89 →
			• ATE 230x40		KDF218	FSB273	FBA139	FHY059	FHY059	20.60	→ 08/89
1.9 D	68	05/89→10/93	• ATE 230x40		KDF221	FSB409	FBA58	FHY059	FHY059	20.60	09/89 →
			• ATE 230x40		KDF218	FSB273	FBA139	FHY059	FHY059	20.60	→ 08/89
1.9 TD	75	03/91→08/96	• ATE 230x40		KDF221	FSB409	FBA58	FHY059	FHY059	20.60	
1.9 TDi	90	10/93→08/96	• ATE 230x40		KDF221	FSB409	FBA58	FHY059	FHY059	20.60	

Passat III Variant

1.6	72, 75	04/88→09/91	• ATE 230x40		KDF218	FSB273	FBA139	FHY059	FHY059	20.60	→ 07/90
			• ATE 230x40		KDF221	FSB409	FBA58	FHY059	FHY059	20.60	08/90 →
1.6	101	07/94→12/95	• ATE 230x40		KDF221	FSB409	FBA58	FHY059	FHY059	20.60	
1.6 TD	80	08/88→09/93	• ATE 230x40		KDF218	FSB273	FBA139	FHY059	FHY059	20.60	→ 07/90
			• ATE 230x40		KDF221	FSB409	FBA58	FHY059	FHY059	20.60	08/90 →
1.8	75, 90	02/88→05/97	• ATE 230x40		KDF218	FSB273	FBA139	FHY059	FHY059	20.60	→ 07/90
			• ATE 230x40		KDF221	FSB409	FBA58	FHY059	FHY059	20.60	08/90 →



Hp/ch

21



SYS

**... VOLKSWAGEN****... Passat III Variant**

1.9 D	68	05/89→10/93	• ATE 230x40	KDF218	FSB273	FBA139	FHY059	FHY059	20.60	→ 07/90
			• ATE 230x40	KDF221	FSB409	FBA58	FHY059	FHY059	20.60	08/90 →
1.9 TD	75	03/91→05/97	• ATE 230x40	KDF221	FSB409	FBA58	FHY059	FHY059	20.60	
1.9 TDi	90	10/93→05/97	• ATE 230x40	KDF221	FSB409	FBA58	FHY059	FHY059	20.60	

Polo I

0.9	40	09/75→09/81	• ATE 180x31		FSB37					→ 08/78
			• ATE 180x31	FMK002	FSB191	FBA16	FHY010	FHY010	17.50	09/78 →, + Valve
			• ATE 180x31	FMK003	FSB191	FBA16	FHY004	FHY004	14.30	- Valve
1.1	50, 60	03/75→09/81	• ATE 180x31		FSB37					→ 08/78
			• ATE 180x31	FMK002	FSB191	FBA16	FHY010	FHY010	17.50	09/78 →, + Valve
			• ATE 180x31	FMK003	FSB191	FBA16	FHY004	FHY004	14.30	- Valve
1.3	60	12/76→09/81	• ATE 180x31		FSB37					→ 08/78
			• ATE 180x31	FMK002	FSB191	FBA16	FHY010	FHY010	17.50	09/78 →, + Valve
			• ATE 180x31	FMK003	FSB191	FBA16	FHY004	FHY004	14.30	- Valve

Polo II

0.9	39	10/81→12/81	• ATE 180x31	FMK002	FSB191	FBA16	FHY010	FHY010	17.50	+ Valve
			• ATE 180x31	FMK003	FSB191	FBA16	FHY004	FHY004	14.30	- Valve
1.0	40	10/81→10/86	• ATE 180x31	FMK002	FSB191	FBA16	FHY010	FHY010	17.50	→ 12/84 + Valve
			• ATE 180x31	FMK003	FSB191	FBA16	FHY004	FHY004	14.30	→ 12/84 - Valve
			• ATE 180x31	FMK089	FSB191	FBA16	FHY005	FHY005	15.80	01/85 →, - Valve
			• ATE 180x31	FMK219	FSB191	FBA16	FHY030	FHY030	19.00	01/85 →, + Valve
1.0	45	08/85→01/92	• ATE 180x31	FMK089	FSB191	FBA16	FHY005	FHY005	15.80	- Valve
			• ATE 180x31	FMK219	FSB191	FBA16	FHY030	FHY030	19.00	+ Valve
1.1	50	10/81→09/89	• ATE 180x31	FMK002	FSB191	FBA16	FHY010	FHY010	17.50	→ 12/84 + Valve
			• ATE 180x31	FMK003	FSB191	FBA16	FHY004	FHY004	14.30	→ 12/84 - Valve
			• ATE 180x31	FMK089	FSB191	FBA16	FHY005	FHY005	15.80	01/85 →, - Valve
			• ATE 180x31	FMK219	FSB191	FBA16	FHY030	FHY030	19.00	01/85 →, + Valve
1.3	55	08/83→07/88	• ATE 180x31	FMK002	FSB191	FBA16	FHY010	FHY010	17.50	→ 12/84 + Valve
			• ATE 180x31	FMK003	FSB191	FBA16	FHY004	FHY004	14.30	→ 12/84 - Valve
			• ATE 180x31	FMK089	FSB191	FBA16	FHY005	FHY005	15.80	01/85 →, - Valve
			• ATE 180x31	FMK219	FSB191	FBA16	FHY030	FHY030	19.00	01/85 →, + Valve
1.3	60	10/81→07/83	• ATE 180x31	FMK002	FSB191	FBA16	FHY010	FHY010	17.50	+ Valve
			• ATE 180x31	FMK003	FSB191	FBA16	FHY004	FHY004	14.30	- Valve
1.3	75	09/82→09/89	• ATE 180x31	FMK002	FSB191	FBA16	FHY010	FHY010	17.50	→ 12/84 + Valve
			• ATE 180x31	FMK003	FSB191	FBA16	FHY004	FHY004	14.30	→ 12/84 - Valve
			• ATE 180x31	FMK089	FSB191	FBA16	FHY005	FHY005	15.80	01/85 →, - Valve
			• ATE 180x31	FMK219	FSB191	FBA16	FHY030	FHY030	19.00	01/85 →, + Valve
1.3 D	45	08/86→07/90	• ATE 180x31	FMK089	FSB191	FBA16	FHY005	FHY005	15.80	- Valve
			• ATE 180x31	FMK219	FSB191	FBA16	FHY030	FHY030	19.00	+ Valve
1.4 D	48	10/90→09/94	• ATE 180x31	FMK089	FSB191	FBA16	FHY005	FHY005	15.80	- Valve
			• ATE 180x31	FMK219	FSB191	FBA16	FHY030	FHY030	19.00	+ Valve



Hp/ch

21

**... VOLKSWAGEN****Polo III**

1.0	45	10/94→09/96	• ATE 180x31	FMK002	FSB191	FBA16	FHY010	FHY010	17.50
1.0	50	09/96→10/99	• ATE 180x31	FMK002	FSB191	FBA16	FHY010	FHY010	17.50
1.0	50	10/99→09/01	• ATE 180x31	FMK002	FSB191	FBA16	FHY010	FHY010	17.50
1.3	55	10/94→07/95	• ATE 180x31	FMK002	FSB191	FBA16	FHY010	FHY010	17.50
1.4	55	08/95→10/99	• ATE 180x31	FMK002	FSB191	FBA16	FHY010	FHY010	17.50
1.4	60	07/95→10/99	• ATE 180x31	FMK002	FSB191	FBA16	FHY010	FHY010	17.50
1.4	54	10/99→09/01	• ATE 180x31	FMK002	FSB191	FBA16	FHY010	FHY010	17.50
			• ATE 180x31	FMK002	FSB191	FBA16	FHY010	FHY010	17.50
1.4 16V	100	04/96→10/99	• VW 200x40	FMK440	FSB408	FBA57	FHY030	FHY030	19.00
1.4 16V	101	10/99→09/01	• VW 200x40	FMK440	FSB408	FBA57	FHY030	FHY030	19.00
			• VW 200x40	FMK440	FSB408	FBA57	FHY030	FHY030	19.00
1.4 TDi	75	10/99→09/01	• VW 200x40	FMK440	FSB408	FBA57	FHY030	FHY030	19.00
1.6	75	10/94→10/99	• ATE 180x31	FMK002	FSB191	FBA16	FHY010	FHY010	17.50
1.7 SDi	57	04/97→10/99	• ATE 180x31	FMK002	FSB191	FBA16	FHY010	FHY010	17.50
1.7 SDi	60	10/99→09/01	• ATE 180x31	FMK002	FSB191	FBA16	FHY010	FHY010	17.50
1.9 D	64	10/94→10/99	• ATE 180x31	FMK002	FSB191	FBA16	FHY010	FHY010	17.50
1.9 D	64	10/99→09/01	• VW 200x40	FMK215	FSB408	FBA57	FHY010	FHY010	17.50
1.9 SDi	64	07/96→10/99	• ATE 180x31	FMK002	FSB191	FBA16	FHY010	FHY010	17.50
1.9 SDi	64	10/99→09/01	• VW 200x40	FMK215	FSB408	FBA57	FHY010	FHY010	17.50

Santana

1.3	60	08/81→07/83	• ATE 180x31	FMK003	FSB191	FBA16	FHY004	FHY004	14.30
			• ATE 200x40	FMK004	FSB150	FBA100	FHY010	FHY010	17.50
									Auto.
1.6	75	08/81→12/84	• ATE 180x31	FMK003	FSB191	FBA16	FHY004	FHY004	14.30
			• ATE 200x40	FMK004	FSB150	FBA100	FHY010	FHY010	17.50
									Auto.
1.6	85	08/81→12/82	• ATE 180x31	FMK003	FSB191	FBA16	FHY004	FHY004	14.30
			• ATE 200x40	FMK004	FSB150	FBA100	FHY010	FHY010	17.50
									Auto.
1.6 D	54	08/81→12/84	• ATE 180x31	FMK003	FSB191	FBA16	FHY004	FHY004	14.30
			• ATE 200x40	FMK004	FSB150	FBA100	FHY010	FHY010	17.50
									Auto.
1.6 TD	70	12/81→12/84	• ATE 200x40	FMK004	FSB150	FBA100	FHY010	FHY010	17.50
1.8	90	01/83→12/84	• ATE 180x31	FMK003	FSB191	FBA16	FHY004	FHY004	14.30
			• ATE 200x40	FMK004	FSB150	FBA100	FHY010	FHY010	17.50
									Auto.
1.9	115	08/81→07/83	• ATE 200x40	FMK004	FSB150	FBA100	FHY010	FHY010	17.50
2.0	115	08/83→12/84	• ATE 200x40	FMK004	FSB150	FBA100	FHY010	FHY010	17.50

Scirocco I

1.1	50	04/74→07/79	• ATE 180x31		KDF001	FSB37	FBA145	FHY004	FHY004	14.30	→ 08/78
1.3	60	08/79→07/80	• ATE 180x31	FMK003		FSB191	FBA16	FHY004	FHY004	14.30	
1.5	70	02/74→12/75	• ATE 180x31		KDF001	FSB37	FBA145	FHY004	FHY004	14.30	
1.5	75, 86	02/74→12/77	• ATE 180x31		KDF001	FSB37	FBA145	FHY004	FHY004	14.30	
1.5	70	08/77→07/80	• ATE 180x31		KDF001	FSB37	FBA145	FHY004	FHY004	14.30	→ 08/78
			• ATE 180x31	FMK003		FSB191	FBA16	FHY004	FHY004	14.30	09/78 →
1.6	110	06/76→07/80	• ATE 180x31		KDF001	FSB37	FBA145	FHY004	FHY004	14.30	→ 08/78
			• ATE 180x31	FMK003		FSB191	FBA16	FHY004	FHY004	14.30	09/78 →
1.6	75, 85	08/75→07/80	• ATE 180x31		KDF001	FSB37	FBA145	FHY004	FHY004	14.30	→ 08/78
			• ATE 180x31	FMK003		FSB191	FBA16	FHY004	FHY004	14.30	09/78 →



Hp/ch

21

**... VOLKSWAGEN****Scirocco II**

1.3	60	08/80→12/83	• ATE 180x31	FMK002	FSB191	FBA16	FHY010	FHY010	17.50	+ Valve
			• ATE 180x31	FMK003	FSB191	FBA16	FHY004	FHY004	14.30	- Valve
1.5	70	08/80→12/83	• ATE 180x31	FMK002	FSB191	FBA16	FHY010	FHY010	17.50	+ Valve
			• ATE 180x31	FMK003	FSB191	FBA16	FHY004	FHY004	14.30	- Valve
1.6	110	08/80→07/82	• ATE 180x31	FMK002	FSB191	FBA16	FHY010	FHY010	17.50	+ Valve
			• ATE 180x31	FMK003	FSB191	FBA16	FHY004	FHY004	14.30	- Valve
1.6	72	04/86→07/90	• ATE 180x31	FMK002	FSB191	FBA16	FHY010	FHY010	17.50	
1.6	75	01/83→12/89	• ATE 180x31	FMK002	FSB191	FBA16	FHY010	FHY010	17.50	
1.6	85	08/80→04/84	• ATE 180x31	FMK002	FSB191	FBA16	FHY010	FHY010	17.50	
1.8	112	08/82→12/89	• ATE 180x31	FMK002	FSB191	FBA16	FHY010	FHY010	17.50	
1.8	90, 95	08/83→07/92	• ATE 180x31	FMK002	FSB191	FBA16	FHY010	FHY010	17.50	

Vento

1.4	55, 60	11/91→09/98	• VW 200x40	FMK215	FSB408	FBA57	FHY010	FHY010	17.50	
1.6	75	09/92→09/98	• VW 200x40	FMK215	FSB408	FBA57	FHY010	FHY010	17.50	
1.6	101	10/94→09/98	• VW 200x40	FMK440	FSB408	FBA57	FHY030	FHY030	19.00	
1.8	75, 90	11/91→09/98	• VW 200x40	FMK215	FSB408	FBA57	FHY010	FHY010	17.50	
			• VW 200x40	FMK440	FSB408	FBA57	FHY030	FHY030	19.00	
1.9 D	65	11/91→09/98	• VW 200x40	FMK215	FSB408	FBA57	FHY010	FHY010	17.50	
1.9 SDi	64	04/97→09/98	• VW 200x40	FMK215	FSB408	FBA57	FHY010	FHY010	17.50	
1.9 TD	75	11/91→09/98	• VW 200x40	FMK215	FSB408	FBA57	FHY010	FHY010	17.50	
			• VW 200x40	FMK440	FSB408	FBA57	FHY030	FHY030	19.00	
1.9 TDi	90	09/93→09/98	• VW 200x40	FMK440	FSB408	FBA57	FHY030	FHY030	19.00	
1.9 TDi	110	04/96→09/98	• VW 200x40	FMK440	FSB408	FBA57	FHY030	FHY030	19.00	

VOLKSWAGEN**Caddy**

1.5	70	08/82→07/83	• ATE 230x40	KDF221	FSB409	FBA58	FHY059	FHY059	20.60	
			• VW 200x40		FSB408	FBA57				
1.6	75	01/83→07/92	• ATE 230x40	KDF221	FSB409	FBA58	FHY059	FHY059	20.60	
			• VW 200x40		FSB408	FBA57				
1.6 D	55	08/82→07/92	• ATE 230x40	KDF221	FSB409	FBA58	FHY059	FHY059	20.60	
			• VW 200x40		FSB408	FBA57				
1.8	95	08/85→07/92	• ATE 230x40	KDF221	FSB409	FBA58	FHY059	FHY059	20.60	
			• VW 200x40		FSB408	FBA57				

Caddy II

1.4	60	11/95→01/04	• ATE 230x40		FSB273	FBA139				
			• ATE 230x40	KDF221	FSB409	FBA58	FHY059	FHY059	20.60	Ch.9KV500748
1.4 16V	75	08/00→01/04	• ATE 230x40		FSB273	FBA139				
			• ATE 230x40	KDF221	FSB409	FBA58	FHY059	FHY059	20.60	Ch.9KV500748
1.6	75	11/95→05/97	• ATE 230x40		FSB273	FBA139				
			• ATE 230x40	KDF221	FSB409	FBA58	FHY059	FHY059	20.60	Ch.9KV500748
1.6	75	06/97→09/00	• ATE 230x40		FSB273	FBA139				
			• ATE 230x40	KDF221	FSB409	FBA58	FHY059	FHY059	20.60	Ch.9KV500748



Hp/ch

21

**... VOLKSWAGEN** **... Caddy II**

1.7 SDi	57	07/96→09/00	• ATE 230x40 • ATE 230x40	KDF221	FSB273 FSB409	FBA139 FBA58	FHY059	FHY059	20.60	Ch.9KV500748
1.9 D	64	11/95→01/04	• ATE 230x40 • ATE 230x40	KDF221	FSB273 FSB409	FBA139 FBA58	FHY059	FHY059	20.60	Ch.9KV500748
1.9 SDi	64	11/95→01/04	• ATE 230x40 • ATE 230x40	KDF221	FSB273 FSB409	FBA139 FBA58	FHY059	FHY059	20.60	Ch.9KV500748
1.9 TDi	90	10/96→01/04	• ATE 230x40 • ATE 230x40	KDF221	FSB273 FSB409	FBA139 FBA58	FHY059	FHY059	20.60	Ch.9KV500748

LT28-50

2.0	75	04/75→09/83	• 252x56 • VW 270x66 • 252x56		FSB83 FSB180 FSB279					03/80 →
2.4	90	12/82→07/92	• 270x66 • VW 270x66 • 252x56		FSB531 FSB180 FSB279					LT 35, 01/90 →, For dual tyres
2.4 D	69	07/90→05/96	• 270x66 • VW 270x66 • 252x56		FSB531 FSB180 FSB279					LT 35, For dual tyres
2.4 D	75	01/79→07/92	• 270x66 • 252x56		FSB531 FSB279					LT 35, 01/90 →, For dual tyres 03/80 →
2.4 i	94	03/94→06/96	• 270x66 • VW 270x66 • 252x56		FSB531 FSB180 FSB279					LT 35, For dual tyres
2.4 TD	92, 102	02/86→08/92	• 270x66 • VW 270x66 • 252x56		FSB531 FSB180 FSB279					LT 35, 01/90 →, For dual tyres
2.4 TD	95	06/92→05/96	• 270x66 • VW 270x66 • 252x56		FSB531 FSB180 FSB279					LT 35, For dual tyres
2.7 D	65	11/75→01/80	• 252x56 • VW 270x66		FSB83 FSB180					

LT40-55

2.0	75	04/75→09/83	• 252x56 • VW 270x66		FSB83 FSB180					
2.4	90	12/82→07/92	• VW 270x66		FSB180					
2.4 4WD	90	12/82→07/92	• VW 270x66		FSB180					
2.4 D	69	07/90→05/96	• VW 270x66		FSB180					
2.4 D	75	01/79→07/92	• VW 270x66		FSB180					
2.4 D 4WD	75	01/79→03/86	• VW 270x66		FSB180					
2.4 i	94	01/93→06/96	• VW 270x66		FSB180					



Hp/ch

21



SYS

**... VOLKSWAGEN****... LT40-55**

2.4 TD	92, 102	02/86→08/92	• VW	270x66	FSB180				
2.4 TD	95	06/92→05/96	• VW	270x66	FSB180				
2.4 TD 4WD	102	08/78→03/86	• VW	270x66	FSB180				

Taro

1.8	83	04/89→09/94	• AKE	254x56	FSB184				
2.2	94	06/89→07/94	•	295x50	FSB411				
2.4 D	79, 80, 83	06/89→03/97	• AKE	254x56	FSB184				
2.4 D 4x4	79	07/94→03/97	•	270x55	FSB563				
2.4 i 4x4	114	06/89→03/97	•	295x50	FSB411				

Transporter II

1.6	50	08/70→04/79	•	252x56	FSB82					
1.7	67	08/71→12/73	•	252x56	FSB82					
2.0	69	08/75→07/79	•	252x56	FSB82				→ 04/79	
			• ATE	252x56	KDF244	FSB174	FBA5	FHY216	FHY216 23.80	05/79 →

Transporter III

1.6	50	05/79→12/82	• ATE	252x56	KDF244	FSB174	FBA5	FHY216	FHY216 23.80	
1.6 D	50	01/81→07/87	• ATE	252x56	KDF244	FSB174	FBA5	FHY216	FHY216 23.80	
1.6 TD	69	10/84→07/92	• ATE	252x56	KDF244	FSB174	FBA5	FHY216	FHY216 23.80	
1.6 TD Syncro	69	03/86→07/92	• ATE	252x56	KDF244	FSB174	FBA5	FHY216	FHY216 23.80	
1.7 D	57	07/89→07/92	• ATE	252x56	KDF244	FSB174	FBA5	FHY216	FHY216 23.80	
1.9	60, 78, 83, 90	10/82→07/92	• ATE	252x56	KDF244	FSB174	FBA5	FHY216	FHY216 23.80	
1.9 Syncro	78	11/84→07/92	• ATE	252x56	KDF244	FSB174	FBA5	FHY216	FHY216 23.80	
2.0	69	05/79→04/86	• ATE	252x56	KDF244	FSB174	FBA5	FHY216	FHY216 23.80	
2.1	95, 112	03/86→07/92	• ATE	252x56	KDF244	FSB174	FBA5	FHY216	FHY216 23.80	
2.1 i	92	07/89→07/92	• ATE	252x56	KDF244	FSB174	FBA5	FHY216	FHY216 23.80	
2.1 Syncro	95, 112	03/86→07/92	• ATE	252x56	KDF244	FSB174	FBA5	FHY216	FHY216 23.80	

Transporter IV

1.9 D	61	07/90→	• BDX	270x55	FSB428				
1.9 TD	68	10/92→	• BDX	270x55	FSB428				
2.0	84	07/90→	• BDX	270x55	FSB428				
2.4 D	78	07/90→	• BDX	270x55	FSB428				
2.4 D	75	08/97→	• BDX	270x55	FSB428				
2.4 D Syncro	78	10/92→	• BDX	270x55	FSB428				
2.5	110	11/90→	• BDX	270x55	FSB428				
2.5	115	08/96→	• BDX	270x55	FSB428				
2.5 Syncro	110	10/92→	• BDX	270x55	FSB428				
2.5 Syncro	115	08/96→	• BDX	270x55	FSB428				
2.5 TDi	102	09/95→	• BDX	270x55	FSB428				
2.5 TDi	151	09/00→	• BDX	270x55	FSB428				
2.5 TDi	88	12/98→	• BDX	270x55	FSB428				
2.5 TDi Syncro	102	09/95→	• BDX	270x55	FSB428				



Hp/ch

21



SYS

**VOLVO****140**

2.0 S	100, 101	08/72→07/74	★	178x32	FSB84		
			★	178x32	FSB85		
2.0 S	116, 124	09/73→02/75	★	178x32	FSB84		
			★	178x32	FSB85		
2.0 S	82	08/68→07/74	★	178x32	FSB84		
			★	178x32	FSB85		

164

2.9	160	08/72→07/74	★	178x32	FSB84		
			★	178x32	FSB85		
2.9 E	131	08/68→07/73	★	178x32	FSB84		
			★	178x32	FSB85		

240

2.0	82	08/74→07/76	★	178x32	FSB85		
			★	LUC 160x25	KDF201	FSB86	FBA99
2.0	90	08/76→07/79	★	178x32	FSB85		
			★	LUC 160x25	KDF201	FSB86	FBA99
2.0	97	09/78→08/83	★	178x32	FSB85		
			★	LUC 160x25	KDF201	FSB86	FBA99
2.0	136	10/82→08/84	★	LUC 160x25	KDF201	FSB86	FBA99
2.0	103	08/84→07/85	★	178x32	FSB85		
			★	LUC 160x25	KDF201	FSB86	FBA99
2.1	97, 100, 122	08/74→07/80	★	178x32	FSB85		
			★	LUC 160x25	KDF201	FSB86	FBA99
2.1	107	08/80→07/84	★	178x32	FSB85		
			★	LUC 160x25	KDF201	FSB86	FBA99
2.1 Turbo	155	08/80→07/84	★	178x32	FSB85		
			★	LUC 160x25	KDF201	FSB86	FBA99
2.3	140	08/78→07/80	★	178x32	FSB85		
			★	LUC 160x25	KDF201	FSB86	FBA99
2.3	112, 136	08/80→07/84	★	178x32	FSB85		
			★	LUC 160x25	KDF201	FSB86	FBA99
2.3	110	08/84→07/86	★	178x32	FSB85		
			★	LUC 160x25	KDF201	FSB86	FBA99
2.3	131, 133	08/84→12/89	★	178x32	FSB85		
			★	LUC 160x25	KDF201	FSB86	FBA99
2.3	113, 115	08/86→12/88	★	178x32	FSB85		
			★	LUC 160x25	KDF201	FSB86	FBA99
2.4 D	82	08/78→07/85	★	178x32	FSB85		
			★	LUC 160x25	KDF201	FSB86	FBA99
2.4 D	79	08/87→08/93	★	178x32	FSB85		
			★	LUC 160x25	KDF201	FSB86	FBA99
2.7 GLT6	141	08/79→07/80	★	178x32	FSB85		
			★	LUC 160x25	KDF201	FSB86	FBA99



Hp/ch

21



SYS



... VOLVO



260

2.7	140	08/74→07/82	★	178x32	FSB85						
			★	LUC 160x25	KDF201	FSB86	FBA99				
2.8	129, 155	08/80→07/82	★	178x32	FSB85						
			★	LUC 160x25	KDF201	FSB86	FBA99				

340-360

1.4	64, 70	08/75→07/83	•	LUC 203x38	KDF098	FSB362	FBA4	FHY026	FHY026	19.00	→ 08/80
			•	LUC 229x42		FSB173	FBA124				09/80 →
1.4	63, 71	08/82→07/86	•	LUC 203x38	KDF098	FSB362	FBA4	FHY026	FHY026	19.00	
			•	LUC 229x42		FSB173	FBA124				
1.4	68, 70	08/86→12/88	•	LUC 203x38	KDF098	FSB362	FBA4	FHY026	FHY026	19.00	
			•	LUC 229x42		FSB173	FBA124				
1.6 D	54	08/84→07/91	•	LUC 203x38	KDF098	FSB362	FBA4	FHY026	FHY026	19.00	
			•	LUC 229x42		FSB173	FBA124				
1.7	80	08/85→07/91	•	LUC 229x42	KDF114	FSB76	FBA11	FHY100	FHY100	20.60	
			•	LUC 229x42		FSB173	FBA124				
2.0	88, 113, 11508/80	→07/84	•	LUC 229x42	KDF114	FSB76	FBA11	FHY100	FHY100	20.60	
			•	LUC 229x42		FSB173	FBA124				
2.0	105, 112, 11808/84	→07/88	•	LUC 229x42	KDF114	FSB76	FBA11	FHY100	FHY100	20.60	
			•	LUC 229x42		FSB173	FBA124				
2.0	109, 110	08/88→07/89	•	LUC 229x42	KDF114	FSB76	FBA11	FHY100	FHY100	20.60	
			•	LUC 229x42		FSB173	FBA124				
2.1	122	08/81→07/82	•	LUC 229x42	KDF114	FSB76	FBA11	FHY100	FHY100	20.60	
			•	LUC 229x42		FSB173	FBA124				

440

1.6	83	09/88→12/96	•	LUC 203x38	KDF247	FSB330	FBA189	FHY219	FHY220	20.60	
1.7	87, 95, 102, 10609/88	→12/96	•	LUC 203x38	KDF247	FSB330	FBA189	FHY219	FHY220	20.60	
1.8	90	08/91→07/96	•	LUC 203x38	KDF247	FSB330	FBA189	FHY219	FHY220	20.60	
1.9 Turbo Diesel	90	07/94→12/96	•	LUC 203x38	KDF247	FSB330	FBA189	FHY219	FHY220	20.60	
2.0	109, 110	08/92→07/96	•	LUC 203x38	KDF247	FSB330	FBA189	FHY219	FHY220	20.60	

460 L

1.6	83	07/92→07/96	•	LUC 203x38	KDF247	FSB330	FBA189	FHY219	FHY220	20.60	
1.7	87, 90, 102, 10909/88	→07/96	•	LUC 203x38	KDF247	FSB330	FBA189	FHY219	FHY220	20.60	
1.7 Turbo	120, 122	08/89→07/96	•	LUC 203x38	KDF247	FSB330	FBA189	FHY219	FHY220	20.60	
1.8	90	08/91→07/96	•	LUC 203x38	KDF247	FSB330	FBA189	FHY219	FHY220	20.60	
1.9 Turbo Diesel	90	07/94→07/96	•	LUC 203x38	KDF247	FSB330	FBA189	FHY219	FHY220	20.60	
2.0	109, 110	08/92→07/96	•	LUC 203x38	KDF247	FSB330	FBA189	FHY219	FHY220	20.60	

480 E

1.7	95, 106, 10904/86	→07/89	•	LUC 203x38	KDF247	FSB330	FBA189	FHY219	FHY220	20.60	
-----	-------------------	--------	---	------------	--------	--------	--------	--------	--------	-------	--

740

2.0	150	12/83→07/84	★	LUC 160x25	KDF201	FSB86	FBA99				
2.0	103, 117, 121, 160, 16308/85	→07/92	★	LUC 160x25	KDF201	FSB86	FBA99				
2.3	129	08/83→07/84	★	LUC 160x25	KDF201	FSB86	FBA99				



Hp/ch

21



... VOLVO



... 740

2.3	114, 117, 131, 13608/84	→07/90	★	LUC	160x25	KDF201	FSB86	FBA99	
2.3	151, 156, 15908/88	→08/92	★	LUC	160x25	KDF201	FSB86	FBA99	
2.3 Turbo	156	08/86	→07/89	★	LUC	160x25	KDF201	FSB86	FBA99
2.3 Turbo	165, 90	08/89	→07/90	★	LUC	160x25	KDF201	FSB86	FBA99
2.4 D	82	08/84	→07/92	★	LUC	160x25	KDF201	FSB86	FBA99
2.4 TD	109, 113, 12208/84	→07/90	★	LUC	160x25	KDF201	FSB86	FBA99	

760

2.3	162	01/88	→07/92	★	LUC	160x25	KDF201	FSB86	FBA99
2.3 Turbo	173	08/82	→07/84	★	LUC	160x25	KDF201	FSB86	FBA99
2.3 Turbo	182	08/84	→10/88	★	LUC	160x25	KDF201	FSB86	FBA99
2.4	82	01/82	→07/92	★	LUC	160x25	KDF201	FSB86	FBA99
2.4 TD Interc.	115	08/87	→07/92	★	LUC	160x25	KDF201	FSB86	FBA99
2.4 Turbo Diesel	112	08/82	→07/87	★	LUC	160x25	KDF201	FSB86	FBA99
2.4 Turbo Diesel	109	04/87	→07/92	★	LUC	160x25	KDF201	FSB86	FBA99
2.8	130	01/82	→12/87	★	LUC	160x25	KDF201	FSB86	FBA99
2.8	143, 147	05/86	→08/91	★	LUC	160x25	KDF201	FSB86	FBA99

780

2.9	156	08/86	→07/87	★	160x25		FSB528		
				★	LUC	160x25	KDF201	FSB86	FBA99
2.9	147	08/87	→07/90	★	160x25		FSB528		
				★	LUC	160x25	KDF201	FSB86	FBA99

850

2.0	126, 143	06/91	→12/96	★	178x25		FSB522	
2.0 Turbo	210	08/93	→12/96	★	178x25		FSB522	
2.3 T5	226	08/93	→07/96	★	178x25		FSB522	
2.3 T5-R	250	08/95	→12/96	★	178x25		FSB522	
2.5	140, 144, 17008/91	→12/96	★	178x25			FSB522	
2.5 TDi	140	08/95	→12/96	★	178x25		FSB522	

940

2.0	112	01/92	→07/94	★	160x25		FSB528		
				★	LUC	160x25	KDF201	FSB86	FBA99
2.0 Turbo	155	04/96	→10/98	★	LUC	160x25	KDF201	FSB86	FBA99
2.3	116, 131, 15608/90	→12/94	★	160x25			FSB528		
				★	LUC	160x25	KDF201	FSB86	FBA99
2.3 Turbo	165, 190	08/90	→07/94	★	160x25		FSB528		
				★	LUC	160x25	KDF201	FSB86	FBA99
2.4 D	82	08/90	→12/94	★	160x25		FSB528		
				★	LUC	160x25	KDF201	FSB86	FBA99
2.4 TD Intercooler	122	08/90	→12/94	★	160x25		FSB528		
				★	LUC	160x25	KDF201	FSB86	FBA99
2.4 Turbo Diesel	109	08/90	→12/94	★	160x25		FSB528		
				★	LUC	160x25	KDF201	FSB86	FBA99



Hp/ch

21



SYS

**... VOLVO****940 II**

2.0 Turbo	155	04/96→10/98	★	160x25	FSB528		
2.3	116, 131	08/94→07/95	★	160x25	FSB528		
2.3 Ti	135	01/95→10/98	★	160x25	FSB528		
2.3 Turbo	165	08/94→10/98	★	160x25	FSB528		
2.4 TD Interc.	122	08/94→10/98	★	160x25	FSB528		

960

2.4 TD Interc.	115	09/91→07/94	★	160x25	FSB528		
2.9	204	08/90→07/94	★	160x25	FSB528		

960 II

2.5	170	07/94→12/96	★	160x25	FSB528		
			★ LUC	160x25	KDF201	FSB86	FBA99
2.9	204	07/94→12/96	★	160x25	FSB528		
			★ LUC	160x25	KDF201	FSB86	FBA99

S70

2.0	126, 143, 18001	01/97→11/00	★	178x25	FSB646		
2.0 Turbo	210, 226	01/97→11/00	★	178x25	FSB646		
2.3 T-5	239	01/97→11/00	★	178x25	FSB646		
2.3 Turbo	250	01/97→11/00	★	178x25	FSB646		
2.4	140, 170	01/97→11/00	★	178x25	FSB646		
2.4 Turbo	193	01/97→11/00	★	178x25	FSB646		
2.5	144, 165	01/97→11/00	★	178x25	FSB646		
2.5 Bifuel	140, 144	10/98→11/00	★	178x25	FSB646		
2.5 TDi	140	01/97→11/00	★	178x25	FSB646		

S90

2.9	180, 204	01/97→05/98	★ LUC	160x25	FSB86	FBA99	
-----	----------	-------------	-------	--------	-------	-------	--

V70

2.0	126, 143, 18001	01/97→03/00	★	178x25	FSB646		
2.0 Turbo	211, 226	01/97→03/00	★	178x25	FSB646		
2.0 Turbo AWD	226	01/97→03/00	★	178x25	FSB646		
2.3 T AWD	250	04/97→03/00	★	178x25	FSB646		
2.3 T-5	239	01/97→03/00	★	178x25	FSB646		
2.3 T-5 AWD	239	01/97→03/00	★	178x25	FSB646		
2.3 Turbo	250	01/97→03/00	★	178x25	FSB646		
2.4	140, 170	01/97→05/00	★	178x25	FSB646		
2.4 Bifuel	140	08/99→03/00	★	178x25	FSB646		
2.4 Turbo	193	01/97→03/00	★	178x25	FSB646		
2.5	144, 165	01/97→03/00	★	178x25	FSB646		
2.5 AWD	265	03/99→03/00	★	178x25	FSB646		
2.5 Bifuel	144	10/98→08/99	★	178x25	FSB646		
2.5 TDi	140	01/97→05/00	★	178x25	FSB646		
2.5 Turbo AWD	193	01/97→05/00	★	178x25	FSB646		



Hp/ch

21



SYS

**... VOLVO****V90**

2.9	180, 204	01/97→12/98	★	LUC	160x25	FSB86	FBA99
-----	----------	-------------	---	-----	--------	-------	-------

ZASTAVA**101**

1.1	50	12/75→01/80	• •	FIAT	185x31	FSB27	FBA9
1.1	55	06/73→01/90	• •	FIAT	185x31	FSB27	FBA9
1.1	56	05/75→12/93	• •	FIAT	185x31	FSB27	FBA9
1.1 Super	64	07/79→09/81	• •	FIAT	185x31	FSB27	FBA9

Yugo

1.1 60 EFI	60	08/91→06/95	•	BDX	180x32	FSB263	FBA52
1.3 65 EFI	65	08/91→06/95	•	BDX	180x32	FSB263	FBA52

Yugo Florida

1.3	68	03/91→	•	BDX	180x32	FSB263	FBA52
-----	----	--------	---	-----	--------	--------	-------

ZAZ**Tavrija**

1.1	50	01/89→	•	FIAT	200x40	FSB240	FBA46
-----	----	--------	---	------	--------	--------	-------

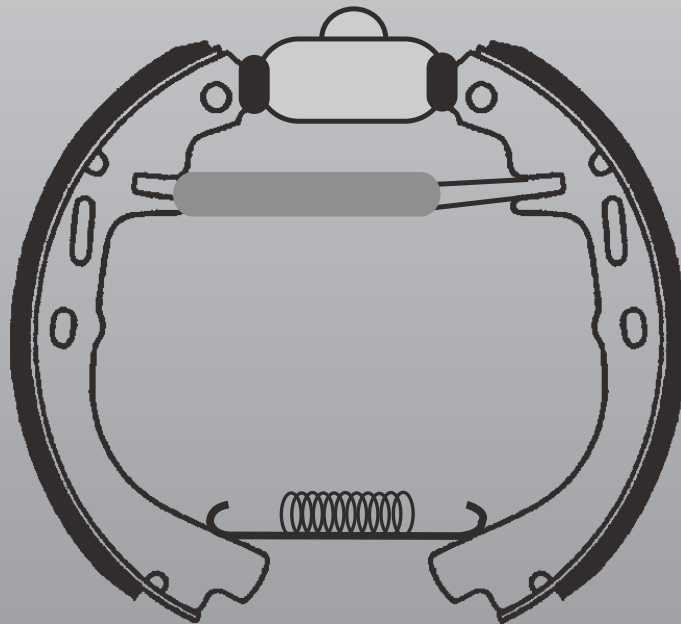

**SYSTEM**

KDF001	ATE	FSB37	FBA145	FHY004	FHY004	14.30	VOLKSWAGEN Derby, Golf, Scirocco I
FMK002	ATE	FSB191	FBA16	FHY010	FHY010	17.50	AUDI 50 SEAT Cordoba I/II, Ibiza II, Ibiza III, Toledo VOLKSWAGEN Derby, Derby II, Golf, Golf Cabriolet, Jetta, Jetta II, Polo I, Polo II, Polo III, Scirocco II
FMK003	ATE	FSB191	FBA16	FHY004	FHY004	14.30	AUDI 80 (81) VOLKSWAGEN Derby, Derby II, Golf, Golf Cabriolet, Golf II, Jetta, Jetta II, Passat II, Polo I, Polo II, Santana, Scirocco I, Scirocco II
FMK004	ATE	FSB150	FBA100	FHY010	FHY010	17.50	AUDI 100 (43), 100 Avant (43), 90 (81) VOLKSWAGEN Passat II, Santana
FMK004	ATE	FSB150	FBA100	FHY010	FHY010	17.50	VOLKSWAGEN Passat II Variant, Passat Variant
KDF005	ATE	FSB273	FBA139	FHY010	FHY010	17.50	AUDI 100 (44), 100 Avant (44)
KDF006	LKD	FSB373	FBA18	FHY159	FHY160	23.80	AUSTIN MINI MK I
KDF007	LKD	FSB278	FBA89	FHY161	FHY161	19.00	AUSTIN MINI MK I INNOCENTI Mini
KDF009	CIT	FSB49	FBA146	FHY150	FHY150	28.60	CITROEN 2 CV, Dyane
KDF010	CIT	FSB50	FBA147	FHY150	FHY150	28.60	CITROEN Dyane, Mehari
KDF011	CIT	FSB51	FBA98	FHY011	FHY011	17.50	CITROEN 2 CV
FMK016	BDX	FSB72	FBA10	FHY124	FHY124	22.00	CITROEN Visa, Visa Cabriolet PEUGEOT 104
KDF017	LUC	FSB73	FBA22	FHY123	FHY123	22.20	CITROEN Visa, Visa Cabriolet PEUGEOT 104 TALBOT Samba, Samba Cabriolet
KDF019	FIAT	FSB27	FBA9	FHY152	FHY152	19.00	FIAT 126, 127, 128, 128 Coupe, Fiorino (127), Fiorino (147) SEAT Fura
KDF020	FIAT	FSB27	FBA9	FHY206	FHY206	17.50	LANCIA Delta I
KDF021	FIAT	FSB27	FBA9	FHY155	FHY155	15.80	FIAT Panda SEAT Panda
KDF025	BDX	FSB29	FBA41	FHY165 Δ	FHY165 Δ	22.20	FIAT 131, 132, Argenta
KDF026	BDX	FSB4	FBA1	FHY006 Δ	FHY006 Δ	15.00	FORD Fiesta I, Fiesta van
KDF027	BDX	FSB4	FBA1	FHY014 Δ	FHY014 Δ	17.50	FORD Fiesta I
FMK031	BDX	FSB215	FBA106	FHY153	FHY153	20.60	FORD Sierra I
KDF033	BDX	FSB59	FBA101	FHY207	FHY207	20.60	LADA 1200-1500 Station Wagon, 1200-1600, Niva, Nova
KDF034	BDX	FSB60	FBA97	FHY207	FHY207	20.60	LADA 1200-1600
KDF035	GM	FSB33	FBA144	FHY154 Δ	FHY154 Δ	15.90	OPEL Kadett B, Kadett B Coupe, Kadett C
KDF037	GM	FSB69	FBA13	FHY157 Δ	FHY157 Δ	15.80	OPEL Ascona A, Ascona B
KDF038	GM	FSB3	FBA84	FHY028 Δ	FHY028 Δ	19.00	OPEL Manta B, Rekord D, Rekord E
KDF040	BDX	FSB43	FBA41	FHY158 Δ	FHY158 Δ	23.80	PEUGEOT 204, 204 Station Wagon, 304, 304 Cabriolet, 304 Coupe, 304 Station Wagon, 305 I, 305 I Station Wagon
KDF041	LUC	FSB76	FBA11	FHY120	FHY120	22.20	PEUGEOT 305 I, 305 I Station Wagon TALBOT Solara
FMK042	BDX	FSB188	FBA29	FHY039	FHY040	19.00	PEUGEOT 205 Cabriolet, 205 I, 205 II
KDF045	BDX	FSB42	FBA136	FHY114 Δ	FHY115 Δ	22.00	PEUGEOT 505
KDF048	BDX	FSB167	FBA105	FHY170	FHY170	20.60	PEUGEOT 505
KDF050	BDX	FSB116		FHY148	FHY148	25.40	PEUGEOT J7, J9
KDF051	BDX	FSB14	FBA141	FHY025	FHY025	19.00	RENAULT 4, 4 Fourgonette, 5

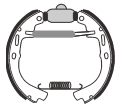
**SYSTEM**

KDF052	BDX	FSB14	FBA141	FHY095	FHY095	20.60	RENAULT 4 Fourgonette, 5, 6, Rodeo 4
KDF053		FSB72	FBA10	FHY095	FHY095	20.60	RENAULT 4, 4 Fourgonette
FMK054	BDX	FSB72	FBA10	FHY107	FHY107	22.00	RENAULT 4, 4 Fourgonette, 4 Pick Up, 5
KDF056	BDX	FSB19	FBA140	FHY146	FHY147	23.80	RENAULT 4, 4 Fourgonette, 5
KDF058	BDX	FSB133	FBA41	FHY146	FHY147	23.80	RENAULT 4, 4 Fourgonette, 5, 6, Rodeo 4
KDF059	BDX	FSB22	FBA131	FHY107	FHY107	22.00	RENAULT 5, Rodeo 6
KDF060	LUC	FSB73	FBA22	FHY113	FHY113	22.20	RENAULT 4, 4 Pick Up, 5, 6, Rodeo 6
KDF061	BDX	FSB21	FBA149	FHY111 Δ	FHY112 Δ	22.00	RENAULT 12, 15
KDF062	BDX	FSB43	FBA41	FHY108 Δ	FHY108 Δ	22.00	RENAULT 12, 12 Station Wagon, 15, 17
FMK063	BDX	FSB43	FBA41	FHY128	FHY128	22.00	RENAULT 18, 18 Station Wagon, Espace I, Espace II, Fuego
KDF063	BDX	FSB43	FBA41				TALBOT Solara
FMK064	BDX	FSB43	FBA41	FHY129	FHY130	22.00	RENAULT 20, 25, 30
KDF065	LUC	FSB55	FBA21	FHY118 Δ	FHY118 Δ	22.20	RENAULT 12
FMK066	BDX	FSB46	FBA10	FHY134	FHY133	22.00	PEUGEOT 104 RENAULT 14, 18, Fuego
KDF067	LUC	FSB55	FBA21	FHY116	FHY117	22.20	RENAULT 14, 15, 18, Fuego
FMK068	LUC	FSB76	FBA11	FHY121	FHY122	22.20	RENAULT 20, 25, 30
KDF070	BDX	FSB43	FBA41	FHY099	FHY099	20.60	TALBOT 1307-1510, Horizon, Rancho
FMK071	LUC	FSB76	FBA11	FHY098	FHY098	20.60	PEUGEOT 305 II, 305 II Station Wagon, 405 I, 405 I Station Wagon, 405 II, 405 II Station Wagon
KDF071	LUC	FSB76	FBA11				TALBOT 1307-1510, Horizon, Rancho
KDF077	ATE	FSB97	FBA104	FHY051	FHY051	19.00	BMW 3 (E21)
KDF078	CIT	FSB51	FBA98	FHY171	FHY171	16.00	CITROEN 2 CV, Dyane, Mehari
FMK079	BDX	FSB293	FBA29	FHY015	FHY016	17.50	PEUGEOT 309 I RENAULT 11, 9
FMK080	BDX	FSB293	FBA29	FHY133	FHY134	22.00	PEUGEOT 309 I RENAULT 11, 9, Super 5
FMK081	LUC	FSB183	FBA30	FHY116	FHY117	22.20	PEUGEOT 309 I RENAULT 11, 9, Express, Extra, Super 5
FMK082	BDX	FSB72	FBA10	FHY053	FHY053	20.60	CITROEN LN, LNA, Visa
KDF083	FIAT	FSB27	FBA9	FHY038	FHY038	19.00	AUTOBIANCHI A112, Y10 FIAT 127, Cinquecento, Duna, Fiorino (127), Fiorino (146), Fiorino (147), Panda, Panda Van, Regata, Regata Weekend, Ritmo Bertone Cabriolet, Ritmo II, Seicento, Uno INNOCENTI Mini LANCIA Delta I, Prisma, Y10 SEAT Fura
FMK084	LUC	FSB153	FBA23	FHY027	FHY027	19.00	FORD Escort III, Escort III Clipper, Escort IV, Escort IV Clipper, Escort IV Convertible, Orion II
KDF085		FSB164	FBA24	FHY135	FHY135	22.20	FORD Escort Express, Escort IV, Escort IV Clipper, Escort IV Convertible, Orion II
KDF086	LUC	FSB176	FBA28	FHY097	FHY097	20.60	FORD Sierra I, Sierra I Station Wagon, Sierra II
KDF087	LUC	FSB159	FBA27	FHY116	FHY117	22.20	PEUGEOT 505
KDF088	BDX	FSB209	FBA41	FHY168	FHY169	17.50	ALFA ROMEO 33 (905), 33 SportWagon (905A)

**SYSTEM**

FMK089	ATE	FSB191	FBA16	FHY005	FHY005	15.80	AUDI 80 (81) SEAT Arosa VOLKSWAGEN Lupo, Passat II, Polo II
KDF090	ATE	FSB150	FBA100	FHY005	FHY005	15.80	AUDI 100 (43), 100 Avant (43), 80 (81), 80 (89), 90 (81), Coupe
KDF091	LUC	FSB173	FBA124	FHY055	FHY055	20.60	BMW 3 (E30), 3 Cabriolet (E30), 3 Touring (E30) RENAULT 18 Station Wagon
KDF092	LUC	FSB73	FBA22	FHY052	FHY052	20.60	CITROEN LN, LNA, Visa
FMK093	BDX	FSB338	FBA29	FHY201	FHY201	22.00	CITROEN Visa
FMK094	BDX	FSB333	FBA41	FHY128	FHY128	22.00	CITROEN C15
KDF095	FIAT	FSB27	FBA9	FHY156	FHY156	17.50	FIAT Ritmo I LANCIA Delta I, Prisma SEAT Ibiza I, Malaga, Marbella, Ronda
FMK096	BDX	FSB187	FBA33	FHY019	FHY019	17.50	FORD Fiesta II, Fiesta van
FMK097	BDX	FSB187	FBA33	FHY104	FHY104	15.00	FORD Fiesta II
KDF098	LUC	FSB362	FBA4	FHY026	FHY026	19.00	VOLVO 340-360
KDF099	LUC	FSB153	FBA23	FHY009	FHY009	17.80	FORD Escort III, Escort III Clipper, Escort III Convertible, Orion
KDF100	LUC	FSB164	FBA24	FHY027	FHY027	19.00	FORD Orion, Orion II
KDF101	LUC	FSB194	FBA27	FHY136	FHY136	22.20	PEUGEOT 505 Station Wagon
FMK103	LUC	FSB225	FBA70	FHY036	FHY037	19.00	PEUGEOT 205 Cabriolet, 205 I, 205 II
FMK104	LUC	FSB183	FBA30	FHY035	FHY035	19.00	PEUGEOT 205 Cabriolet, 205 I, 205 II
FMK105	BDX	FSB333	FBA41	FHY099	FHY099	20.60	PEUGEOT 305 II, 305 II Station Wagon
FMK108	LUC	FSB183	FBA30	FHY017	FHY018	17.50	RENAULT 11, 9
KDF109	BDX	FSB43	FBA41	FHY128	FHY131	22.00	RENAULT 18 Station Wagon
FMK110	BDX	FSB243	FBA126	FHY133	FHY134	22.00	RENAULT 21, Express, Extra, Super 5
KDF111	BDX	FSB214	FBA62	FHY131	FHY131	22.00	RENAULT Trafic
KDF112	BDX	FSB214	FBA62	FHY145	FHY145	23.80	RENAULT Trafic
KDF114	LUC	FSB76	FBA11	FHY100	FHY100	20.60	VOLVO 340-360
FMK115	BDX	FSB263	FBA52	FHY008	FHY008	15.00	FIAT Tipo
FMK117	BDX	FSB263	FBA52	FHY042	FHY042	19.00	FIAT Tempra, Tipo LANCIA Dedra
KDF118	LUC	FSB159	FBA27	FHY054	FHY054	20.60	PEUGEOT 505 TALBOT Tagora
FMK121	BDX	FSB232	FBA119	FHY202	FHY202	19.00	CITROEN AX
FMK122	BDX	FSB188	FBA29	FHY056	FHY057	20.60	PEUGEOT 205 I
FMK125	BDX	FSB243	FBA126	FHY068	FHY069	20.60	RENAULT 11, 9
KDF126	LUC	FSB76		FHY151 Δ	FHY151 Δ	22.20	RENAULT 16
KDF127	BDX	FSB46	FBA10	FHY134	FHY205	22.00	RENAULT 18
FMK130	BDX	FSB268	FBA44	FHY064	FHY065	20.60	PEUGEOT 405 I, 405 II
FMK132	LUC	FSB203	FBA63	FHY149	FHY149	25.40	CITROEN C25 FIAT Ducato PEUGEOT J5
KDF134	LKD	FSB278	FBA89	FHY193	FHY193	17.50	AUSTIN Metro, MINI MK I ROVER Metro (100), Metro (100) Cabriolet
KDF135	FIAT	FSB27	FBA9	FHY007	FHY007	15.80	FIAT 900 T/E Panorama, 900 T/E Pulmino, Panda
KDF136	GM	FSB158	FBA13	FHY013	FHY013	17.50	OPEL Ascona C, Kadett D

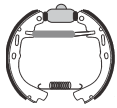
**SYSTEM**

KDF137	ATE	FSB179	FBA112	FHY174	FHY174	17.50	ALFA ROMEO Arna NISSAN Cherry (N12), Sunny II, Sunny I, Sunny I Station Wagon, Sunny II Station Wagon
KDF138	BDX	FSB4	FBA1	FHY034	FHY034	19.00	FORD Fiesta I
KDF139	ATE	FSB234	FBA128	FHY051	FHY051	19.00	BMW 5 (E28)
KDF140	LUC	FSB164	FBA24	FHY009	FHY009	17.80	FORD Escort III
KDF141	LUC	FSB176	FBA28	FHY135	FHY135	22.20	FORD Sierra I Station Wagon, Sierra II Station Wagon
KDF144	GM	FSB157	FBA111	FHY002	FHY002	14.30	OPEL Corsa A, Kadett D
FMK145	GM	FSB216	FBA34	FHY002	FHY002	14.30	OPEL Kadett E
KDF146	GM	FSB157	FBA111	FHY013	FHY013	17.50	OPEL Corsa A
FMK147	GM	FSB216	FBA34	FHY013	FHY013	17.50	OPEL Corsa A
FMK149	GM	FSB198	FBA110	FHY013	FHY013	17.50	OPEL Ascona C, Kadett E
KDF151	SUM	FSB241	FBA114	FHY176	FHY177	19.00	TOYOTA Corolla (E10), Corolla (E11), Corolla (E8)
KDF152	BDX	FSB307	FBA59	FHY023	FHY023	17.50	FIAT Tempra, Tempra S.W., Tipo
KDF153	SUM	FSB163	FBA127	FHY203	FHY204	17.50	HONDA Civic
KDF154	AKE	FSB204	FBA42	FHY181	FHY182	19.00	HONDA Civic V, Civic II, Civic III, Civic IV, CRX
KDF155	BDX	FSB306	FBA148	FHY183	FHY184	17.50	ALFA ROMEO 33 (905), 33 (907A), 33 SportWagon (905A), 33 SportWagon (907B)
KDF156	BDX	FSB187	FBA33	FHY185	FHY185	20.60	FORD Fiesta II
KDF157	BDX	FSB215	FBA106	FHY101	FHY101	22.00	FORD Sierra II
KDF158	LUC	FSB361	FBA150	FHY149	FHY149	25.40	RENAULT Master I
FMK159	BDX	FSB553	FBA148	FHY188	FHY187	20.60	RENAULT Express, Extra
FMK160	LUC	FSB76	FBA11	FHY138	FHY139	22.20	RENAULT 21, 21 Nevada / Savanna
FMK161	BDX	FSB243	FBA126	FHY103	FHY102	22.00	RENAULT 21
FMK162	BDX	FSB243	FBA126	FHY086	FHY087	20.60	RENAULT 19 I, 19 II, 19 II Cabriolet
FMK163	BDX	FSB243	FBA126	FHY090	FHY088	20.60	RENAULT Clio I, Super 5
FMK164	LUC	FSB183	FBA30	FHY089	FHY074	20.60	RENAULT Clio I, Super 5
FMK165	LUC	FSB183	FBA30	FHY062	FHY063	20.60	PEUGEOT 309 II
FMK167	BDX	FSB188	FBA29	FHY072	FHY073	20.60	PEUGEOT 309 I, 309 II
FMK168	GM	FSB198	FBA110	FHY021	FHY021	17.50	OPEL Kadett E
FMK169	GM	FSB216	FBA34	FHY003	FHY003	14.30	OPEL Corsa A, Kadett E
KDF170	AKE	FSB309	FBA113	FHY190	FHY190	15.80	NISSAN Micra (K10)
FMK171	BDX	FSB232	FBA119	FHY043	FHY044	19.00	CITROEN AX
KDF172	FIAT	FSB240	FBA46	FHY077	FHY077	20.60	LADA Samara
FMK173	BDX	FSB265	FBA121	FHY191	FHY191	19.00	FORD Fiesta III
FMK174	BDX	FSB265	FBA121	FHY192	FHY192	17.50	FORD Fiesta III, Fiesta van
KDF175	LUC	FSB173	FBA124	FHY140	FHY140	22.20	BMW 3 (E30)
FMK176	BDX	FSB337	FBA126	FHY082	FHY083	20.60	CITROEN ZX
KDF179	BDX	FSB133	FBA41	FHY186 Δ	FHY186 Δ	19.00	PEUGEOT 204, 204 Station Wagon, 304, 304 Cabriolet, 304 Coupe, 304 Station Wagon
FMK180	LUC	FSB225	FBA70	FHY062	FHY063	20.60	CITROEN ZX PEUGEOT 309 I, 309 II
KDF181	LUC	FSB297	FBA55	FHY093	FHY093	20.60	FORD Escort V, Escort VI, Orion III
FMK182	LUC	FSB296	FBA54	FHY049	FHY049	19.00	FORD Escort V, Escort V Clipper, Escort VI, Escort VI Clipper, Escort VII Clipper, Orion III

**SYSTEM**

KDF183	SUM	FSB412	FBA152	FHY208	FHY208	15.80	NISSAN Sunny III
KDF184	GM	FSB334	FBA76				OPEL Astra F, Corsa A
FMK185	GM	FSB198	FBA110	FHY041	FHY041	19.00	OPEL Vectra A
FMK186	BDX	FSB232	FBA119	FHY047	FHY048	19.00	CITROEN Saxo PEUGEOT 106 I, 106 II
FMK187	BDX	FSB188	FBA29	FHY045	FHY046	19.00	CITROEN AX, Saxo PEUGEOT 106, 106 I, 106 II
FMK188	BDX	FSB243	FBA126	FHY084	FHY085	20.60	RENAULT Twingo
FMK190	BDX	FSB553	FBA148	FHY178	FHY179	19.00	CITROEN AX, AX RENAULT 19 I, 19 II, 19 II Cabriolet
FMK191	LUC	FSB526	FBA11	FHY105	FHY105	22.00	RENAULT Safrane
FMK192	LUC	FSB173	FBA124	FHY105	FHY105	22.00	RENAULT Espace II, Express, Extra, Safrane
KDF194	BDX	FSB266	FBA53	FHY106	FHY106	22.20	FORD Courier, Fiesta III, Fiesta van
KDF195	ATE	FSB92	FBA31				BMW 3 (E30)
KDF196	ATE	FSB92	FBA31				ALFA ROMEO 6, Alfetta, AR 6, Giulietta
KDF197	ATE	FSB272	FBA107				BMW 5 (E28), 5 (E34), 5 Touring (E34)
KDF198	LUC	FSB196	FBA108				MERCEDES 190 (W201), 200 series (W124), 200 Series Station Wagon (S124), 300 series (W124), 300 Series Coupe (C124), 300 Series Station Wagon (S124), 400 series (W124), 500 series (W124), C-Class (W202), C-Class Station Wagon (S202), E-Class (W124), E-Class (W210), E-Class Cabriolet (A124), E-Class Coupe (C124), E-Class Station Wagon (S124)
KDF199	BDX	FSB63	FBA90				MERCEDES 200 Series (W114), 200 Series (W115), 200 Series (W123), 200 Series Coupe (C123), 200 Series Coupe (W114), 200 Series Station Wagon (S123), 300 Series (W123), 300 Series Coupe (C123), 300 Series Station Wagon (S123), S-Class (W116), S-Class (W126), S-Class Coupe (C126), SL (R107), SL (R129), SL Coupe (C107)
KDF200	ATE	FSB425	FBA64				PEUGEOT 605
KDF201	LUC	FSB86	FBA99				VOLVO 240, 260, 740, 760, 780, 940, 960 II
FMK202	GM	FSB216	FBA34	FHY021	FHY021	17.50	OPEL Corsa A, Kadett E
KDF204	LUC	FSB298	FBA122	FHY135	FHY135	22.20	FORD Escort Express
KDF205	ATE	FSB409	FBA58	FHY030	FHY030	19.00	AUDI 100 (43), 100 (44), 100 Avant (43), 100 Avant (44), 100 Avant (4A), 80 (8C), 80 Avant (8C) VOLKSWAGEN Golf II
FMK206	ATE	FSB150	FBA100	FHY030	FHY030	19.00	AUDI 80 (89), 90 (89)
FMK207	BDX	FSB337	FBA126	FHY086	FHY087	20.60	CITROEN Xsara, Xsara Coupe, ZX PEUGEOT 306, 306 Cabriolet
FMK208	LUC	FSB225	FBA70	FHY091	FHY092	20.60	CITROEN Xsara, Xsara Coupe, ZX PEUGEOT 306, 306 Cabriolet
KDF209	LUC	FSB296	FBA54	FHY135	FHY135	22.20	FORD Escort V, Escort VI, Escort VII, Orion III
FMK210	BDX	FSB263	FBA52	FHY094	FHY094	20.60	FIAT Tempra, Tipo LANCIA Dedra, Delta II
FMK211	LUC	FSB421	FBA82	FHY194	FHY194	22.20	FORD Mondeo I, Mondeo I Clipper, Mondeo II Clipper, Mondeo Mk II
FMK212	LUC	FSB422	FBA83	FHY195	FHY195	20.60	FORD Mondeo I, Mondeo Mk II
KDF213	LUC	FSB422	FBA83	FHY135	FHY135	22.20	FORD Mondeo I Clipper, Mondeo II Clipper

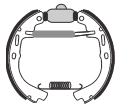
**SYSTEM**

KDF214	BDX	FSB307	FBA59	FHY094	FHY094	20.60	FIAT Tempra S.W.
FMK215	VW	FSB408	FBA57	FHY010	FHY010	17.50	AUDI A2 SEAT Cordoba III, Ibiza II, Ibiza III, Toledo VOLKSWAGEN Golf II, Golf III, Golf III Cabriolet, Golf III variant, Polo III, Vento
KDF216	LUC	FSB225	FBA70	FHY054	FHY054	20.60	PEUGEOT 306, 306 Cabriolet
FMK217	LUC	FSB183	FBA30	FHY075	FHY076	20.60	RENAULT 19 I, 19 II, 19 II Cabriolet
KDF218	ATE	FSB273	FBA139	FHY059	FHY059	20.60	VOLKSWAGEN Passat III, Passat III Variant
FMK219	ATE	FSB191	FBA16	FHY030	FHY030	19.00	VOLKSWAGEN Polo II
KDF221	ATE	FSB409	FBA58	FHY059	FHY059	20.60	AUDI 100 (4A), 80 (8C) SEAT Inca VOLKSWAGEN Caddy, Caddy II, Passat III, Passat III Variant
FMK222	VW	FSB408	FBA57	FHY005	FHY005	15.80	SEAT Arosa VOLKSWAGEN Golf III, Lupo
FMK223	GM	FSB334	FBA76	FHY041	FHY041	19.00	OPEL Astra F, Astra F Cabriolet, Corsa B, Tigra, Vectra A
FMK224	GM	FSB335	FBA77	FHY041	FHY041	19.00	OPEL Astra F, Astra F Cabriolet, Astra F Station Wagon, Combo, Vectra A
FMK225	GM	FSB335	FBA77	FHY021	FHY021	17.50	OPEL Astra F
KDF226	GM	FSB334	FBA76	FHY003	FHY003	14.30	OPEL Corsa A
KDF227	LUC	FSB183	FBA30	FHY054	FHY054	20.60	PEUGEOT 205, 309 II
FMK228	BDX	FSB308	FBA36	FHY196	FHY197	20.60	NISSAN Primera (P10), Primera Station Wagon (W10)
FMK230	LUC	FSB361	FBA150	FHY200	FHY200	25.40	RENAULT Trafic
FMK237	LKD	FSB477	FBA52	FHY209	FHY209	20.60	FIAT Punto I, Punto I Cabriolet LANCIA Y
FMK238	BDX	FSB263	FBA52	FHY210	FHY210	20.60	FIAT Punto I, Punto I Cabriolet LANCIA Y
FMK239	LUC	FSB519	FBA56	FHY211	FHY211	19.00	RENAULT Laguna
KDF240	LUC	FSB203	FBA63	FHY212	FHY212	22.20	FIAT Talento PEUGEOT J5
KDF241	LUC	FSB203	FBA63	FHY213	FHY213	27.00	CITROEN C25 PEUGEOT J5
FMK242	BDX	FSB535	FBA204	FHY214	FHY214	19.00	CITROEN Dispatch, Evasion, Jumpy, Synergie FIAT Scudo, Ulysse LANCIA Zeta PEUGEOT 806, Expert
FMK243	BDX	FSB188	FBA29	FHY215	FHY215	19.00	PEUGEOT 106 I
KDF244	ATE	FSB174	FBA5	FHY216	FHY216	23.80	VOLKSWAGEN Transporter II, Transporter III
KDF245	BDX	FSB332	FBA73	FHY217	FHY217	20.60	FORD Transit IV, Transit V
KDF246	BDX	FSB331	FBA74	FHY218	FHY218	25.40	FORD Transit IV, Transit V
KDF247	LUC	FSB330	FBA189	FHY219	FHY220	20.60	VOLVO 440, 460 L, 480 E
KDF248	BDX	FSB188	FBA29	FHY221	FHY221	20.60	CITROEN AX
FMK249	LUC	FSB519	FBA56	FHY222	FHY222	20.60	CITROEN Saxo, Xsara, Xsara Coupe, ZX PEUGEOT 106 I, 106 II, 306, 306 Cabriolet
KDF251	BDX	FSB332	FBA73	FHY223	FHY223	22.20	FORD Transit IV, Transit V
KDF252	GM	FSB199	FBA35	FHY228	FHY228	19.00	OPEL Combo
FMK253	BDX	FSB527	FBA193	FHY224	FHY224	19.00	FIAT Panda, Uno
FMK254	LKD	FSB477	FBA52	FHY225	FHY225	22.00	FIAT Brava, Bravo



SYSTEM

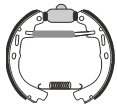

FMK255	BDX	FSB401	FBA148	FHY226	FHY226	22.20	FIAT Brava, Bravo, Marea LANCIA Delta II
FMK258	LUC	FSB533	FBA211	FHY149	FHY149	25.40	RENAULT Master I
KDF259	LUC	FSB533	FBA211	FHY200	FHY200	25.40	RENAULT Trafic
FMK260	LUC	FSB534	FBA206	FHY244 Δ	FHY244 Δ	25.40	CITROEN Jumper, Relay FIAT Ducato II PEUGEOT Boxer
FMK261	LUC	FSB513	FBA206	FHY235 Δ	FHY235 Δ	28.57	CITROEN Jumper, Relay FIAT Ducato II, Ducato III PEUGEOT Boxer
FMK262	LUC	FSB567	FBA205	FHY334 Δ	FHY334 Δ	20.60	PEUGEOT 405 II Station Wagon
FMK263	LUC	FSB567	FBA205	FHY333 Δ	FHY333 Δ	22.20	CITROEN Berlingo, Xsara Picasso PEUGEOT Partner
FMK264	BDX	FSB547	FBA211	FHY231 Δ	FHY232 Δ	20.60	PEUGEOT 406, 406 Station Wagon
FMK265	LUC	FSB529	FBA203	FHY222	FHY222	20.60	RENAULT Laguna Grandtour, Megane Grandtour, Megane Scenic
FMK266	BDX	FSB544	FBA148	FHY229	FHY229	17.50	RENAULT Megane Cabriolet, Megane Coupé, Megane I
KDF268	BDX	FSB541	FBA74	FHY343 Δ	FHY362 Δ	23.80	OPEL Movano RENAULT Master II
FMK269	BDX	FSB547	FBA211	FHY237 Δ	FHY238 Δ	20.60	PEUGEOT 406
FMK270	LUC	FSB534	FBA206	FHY233 Δ	FHY233 Δ	27.00	CITROEN Jumper, Relay FIAT Ducato II PEUGEOT Boxer
FMK271	LUC	FSB519	FBA56	FHY358 Δ	FHY358 Δ	20.60	PEUGEOT 106 II, 206
FMK280	BDX	FSB401	FBA148	FHY183	FHY184	17.50	ALFA ROMEO 33 (905), 33 (907A), 33 SportWagon (905A), 33 SportWagon (907B)
FMK281	BDX	FSB307	FBA59	FHY227	FHY227	20.60	ALFA ROMEO 145, 146 FIAT Marea Weekend
KDF282	ATE	FSB409	FBA58	FHY010	FHY010	17.50	AUDI 80 (8C), 80 Avant (8C)
FMK284	LUC	FSB270	FBA151	FHY213	FHY213	27.00	CITROEN C25
KDF286	LUC	FSB447	FBA52	FHY320 Δ	FHY320 Δ	23.80	BMW 3 (E36)
KDF287	LUC	FSB447	FBA52	FHY321 Δ	FHY321 Δ	22.20	BMW 3 (E36), 3 Cabriolet (E36), 3 Compact (E36), 3 Coupe (E36), 3 Touring (E36)
KDF288	LUC	FSB362	FBA4	FHY009	FHY009	17.80	FORD Capri III
FMK289	BDX	FSB268	FBA44	FHY236	FHY236	20.60	CITROEN ZX Station Wagon PEUGEOT 306, 306 Cabriolet
KDF290	LUC	FSB147	FBA39	FHY135	FHY135	22.20	FORD Granada
FMK291	GM	FSB545	FBA212	FHY041	FHY041	19.00	OPEL Astra F Station Wagon, Astra G, Astra G Station Wagon, Combo, Vectra B
KDF292	GM	FSB199	FBA35	FHY319 Δ	FHY319 Δ	19.00	OPEL Manta B
KDF293	LUC	FSB152	FBA39	FHY093	FHY093	20.60	FORD Granada
KDF300	LUC	FSB270	FBA151	FHY212	FHY212	22.20	CITROEN C25 FIAT Ducato
KDF301	LUC	FSB203	FBA63	FHY325 Δ	FHY325 Δ	22.20	PEUGEOT J5
FMK302	LUC	FSB183	FBA30	FHY348 Δ	FHY349 Δ	20.60	RENAULT Clio I
KDF304	LUC	FSB197	FBA45	FHY331 Δ	FHY332 Δ	15.80	AUSTIN Maestro ROVER Maestro

**SYSTEM**

KDF305	LUC	FSB197	FBA45	FHY097	FHY097	20.60	MG Maestro
KDF306	LUC	FSB197	FBA45	FHY330 Δ	FHY329 Δ	17.50	AUSTIN Montego, Montego Station Wagon MG Montego ROVER Montego, Montego Station Wagon
KDF307	BDX	FSB243	FBA126	FHY344 Δ	FHY345 Δ	20.60	RENAULT Clio I
KDF311	LUC	FSB271	FBA42	FHY328 Δ	FHY327 Δ	19.05	HONDA Concerto ROVER 200, 400
KDF313	BDX	FSB29	FBA41	FHY309 Δ	FHY309 Δ	25.40	FIAT Argenta
KDF315	BDX	FSB325	FBA72	FHY306 Δ	FHY306 Δ	19.00	SKODA Favorit
KDF316	BDX	FSB307	FBA59	FHY302 Δ	FHY302 Δ	20.60	FIAT Fiorino (146)
KDF318	BDX	FSB307	FBA59	FHY301 Δ	FHY301 Δ	20.60	FIAT Tempra, Tempra S.W., Tipo
KDF322	BDX	FSB331	FBA74	FHY217	FHY217	20.60	FORD Transit IV, Transit V
KDF324	VW	FSB408	FBA57	FHY339 Δ	FHY339 Δ	19.00	SEAT Cordoba I/II, Cordoba I/II Vario, Cordoba III, Cordoba III Vario, Ibiza II SKODA Fabia, Felicia, Felicia II
FMK326	LUC	FSB519	FBA56	FHY346 Δ	FHY347 Δ	17.50	RENAULT Clio II, Twingo
KDF327	LUC	FSB529	FBA203	FHY359 Δ	FHY359 Δ	22.20	RENAULT Laguna Grandtour
FMK330	LUC	FSB543	FBA121	FHY337 Δ	FHY337 Δ	17.50	FORD Fiesta IV, Fiesta van, KA, Puma
KDF331	LUC	FSB543	FBA121	FHY336 Δ	FHY336 Δ	19.00	FORD Fiesta IV, KA, Puma
KDF332	LUC	FSB543	FBA121	FHY335 Δ	FHY335 Δ	20.60	FORD Escort VII
KDF333	LUC	FSB543	FBA121	FHY338 Δ	FHY338 Δ	22.20	FORD Courier, Fiesta van
KDF334	ATE	FSB549	FBA213	FHY361 Δ	FHY361 Δ	19.05	SKODA Octavia
KDF335	SUM	FSB321	FBA38	FHY176	FHY177	19.00	TOYOTA Corolla (E10), Corolla (E11), Corolla (E8), Corolla (E9)
KDF336	ATE	FSB549	FBA213	FHY339 Δ	FHY339 Δ	19.00	SKODA Octavia
KDF337	LUC	FSB552	FBA82	FHY338 Δ	FHY338 Δ	22.20	FORD Courier, Escort VII, Escort VII Clipper, Escort VII Clipper
KDF338	LKD	FSB555	FBA148	FHY225	FHY225	22.00	FIAT Brava, Bravo, Marea
FMK339	LUC	FSB565	FBA208	FHY335 Δ	FHY335 Δ	20.60	FORD Focus
FMK341	LUC	FSB567	FBA205	FHY105	FHY105	22.00	RENAULT Espace III
KDF342	LKD	FSB571	FBA207	FHY301 Δ	FHY301 Δ	20.60	FIAT Marea Weekend
KDF343	BDX	FSB571	FBA207	FHY303 Δ	FHY303 Δ	20.60	FIAT Marea Weekend, Multipla, Palio Weekend, Strada
FMK344	BSH	FSB575	FBA220	FHY236	FHY236	20.60	CITROEN Xsara Station Wagon PEUGEOT 306 Station Wagon
FMK345	Bosch	FSB576	FBA52	FHY324 Δ	FHY324 Δ	19.00	PEUGEOT 206
FMK346	Bosch	FSB576	FBA52	FHY086	FHY087	20.60	PEUGEOT 206, 206 SW (2E/K)
FMK347	Bosch	FSB576	FBA52	FHY407 Δ	FHY408 Δ	19.00	PEUGEOT 206
FMK351	BSH	FSB575	FBA220	FHY342 Δ	FHY342 Δ	22.00	CITROEN Xsara Station Wagon PEUGEOT 306 Station Wagon
FMK352	BDX	FSB584	FBA52	FHY322 Δ	FHY322 Δ	19.00	RENAULT Clio II
FMK356	LUC	FSB569		FHY366 Δ	FHY366 Δ	19.00	MERCEDES A-Class (W168)
FMK357	LUC	FSB569		FHY367 Δ	FHY367 Δ	17.78	MERCEDES A-Class (W168)
FMK358	BDX	FSB243	FBA126	FHY368 Δ	FHY368 Δ	20.60	RENAULT Twingo
FMK400	BDX	FSB583	FBA211	FHY323 Δ	FHY323 Δ	22.00	NISSAN Kubistar RENAULT Kangoo
FMK401	BDX	FSB577	FBA211	FHY403 Δ	FHY403 Δ	22.00	NISSAN Kubistar RENAULT Kangoo
KDF406	LKD	FSB603		FHY304 Δ	FHY304 Δ	20.60	FIAT Punto II

**SYSTEM**

KDF407	LKD	FSB603		FHY305 Δ	FHY305 Δ	22.20	FIAT Punto II
FMK409	BSH	FSB614		FHY401 Δ	FHY402 Δ	22.00	SMART City-Coupe
FMK410	BSH	FSB614		FHY411 Δ	FHY412 Δ	17.50	SMART Cabrio, City-Coupe, Crossblade, Fortwo Cabrio, Fortwo Coupe, Roadster, Roadster Coupe
FMK417	LUC	FSB417	FBA190	FHY405 Δ	FHY406 Δ	17.80	NISSAN Micra (K11)
FMK420		FSB672		FHY450 Δ	FHY450 Δ	19.05	TOYOTA Yaris, Yaris Verso
FMK421	BDX	FSB553	FBA148	FHY211	FHY211	19.00	RENAULT Laguna
FMK422	BSH	FSB642		FHY404 Δ	FHY404 Δ	17.50	RENAULT Clio II
FMK423	BDX	FSB307	FBA59	FHY409 Δ	FHY409 Δ	17.50	ALFA ROMEO 145, 146
FMK424	VW	FSB408	FBA57	FHY429 Δ	FHY429 Δ	17.46	AUDI A2
FMK425	LUC	FSB626		FHY415 Δ	FHY415 Δ	20.60	CITROEN C2, C3, C3 Pluriel
FMK426	LUC	FSB626		FHY416 Δ	FHY417 Δ	19.00	CITROEN C2, C3
FMK427	LUC	FSB636		FHY418 Δ	FHY418 Δ	19.00	FORD Fiesta IV, Fiesta V, KA
FMK428	BDX	FSB577	FBA211	FHY419 Δ	FHY419 Δ	20.60	NISSAN Primera (P11)
FMK429		FSB632		FHY420 Δ	FHY420 Δ	15.87	OPEL Agila SUZUKI Wagon R+
KDF430	AKE	FSB471		FHY312 Δ	FHY312 Δ	25.40	OPEL Frontera A
FMK431	BDX	FSB265	FBA121	FHY430 Δ	FHY430 Δ	22.20	FORD Fiesta III, Fiesta van
FMK432	GM	FSB545	FBA212	FHY410 Δ	FHY410 Δ	20.60	OPEL Astra H, Vectra B, Zafira
FMK433	GM	FSB334	FBA76	FHY421 Δ	FHY421 Δ	19.05	OPEL Corsa C, Tigra
FMK434	GM	FSB335	FBA77	FHY421 Δ	FHY421 Δ	19.05	OPEL Astra G, Corsa C
FMK435	LUC	FSB581	FBA215	FHY422 Δ	FHY423 Δ	20.60	TOYOTA Avensis
FMK436	LUC	FSB519	FBA56	FHY068	FHY069	20.60	RENAULT Clio II
FMK437	LUC	FSB626		FHY358 Δ	FHY358 Δ	20.60	PEUGEOT 1007
FMK438	LUC	FSB519	FBA56	FHY428 Δ	FHY428 Δ	20.64	PEUGEOT 206 SW (2E/K)
FMK439	BDX	FSB553	FBA148	FHY427 Δ	FHY431 Δ	22.00	RENAULT Express, Extra
FMK440	VW	FSB408	FBA57	FHY030	FHY030	19.00	AUDI 90 (89) VOLKSWAGEN Golf III, Golf III variant, Passat III, Polo III, Vento
FMK451	BDX	FSB544	FBA148	FHY425 Δ	FHY425 Δ	19.00	RENAULT Megane Cabriolet, Megane Coupé, Megane I
FMK452	BDX	FSB401	FBA148	FHY400 Δ	FHY400 Δ	22.00	ALFA ROMEO 145, 146
FMK552	LUC	FSB552	FBA82				FORD Fiesta van

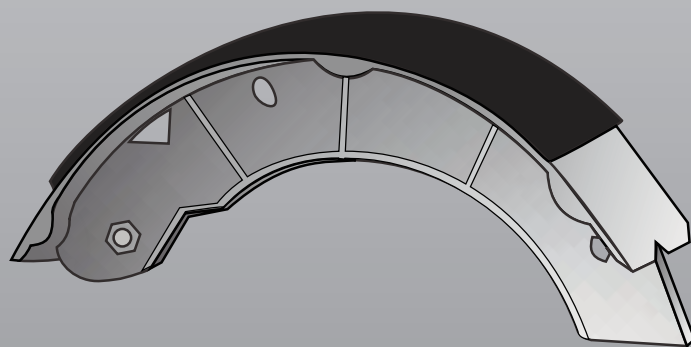

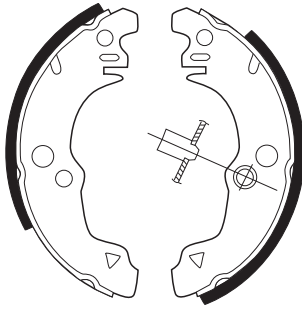
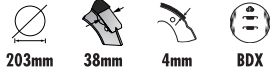
FSB1

FORD Cortina

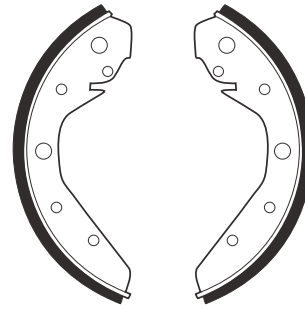
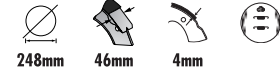
FSB9

VOLKSWAGEN 1500,1600, 411,412

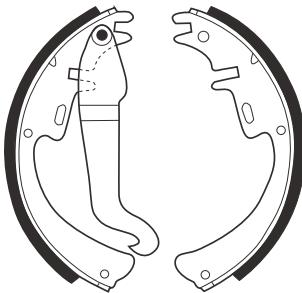
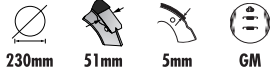
FSB3

OPEL Ascona A, Ascona B, Commodore B, Commodore C, Commodore C Station Wagon, Kadett D Station Wagon, Manta A, Manta B, Rekord C, Rekord D, Rekord E, Rekord E

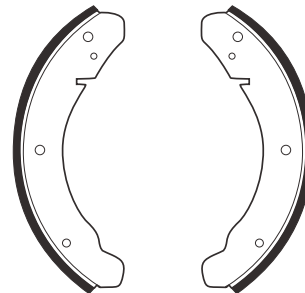
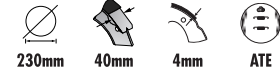
FSB11

PORSCHE 924
VOLKSWAGEN Coccinelle, Kaefer

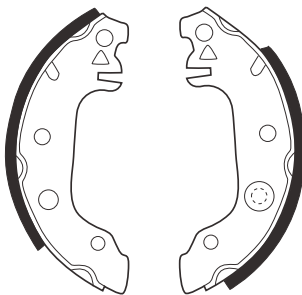
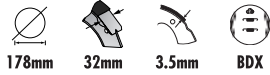
FSB4

FORD Fiesta I, Fiesta van

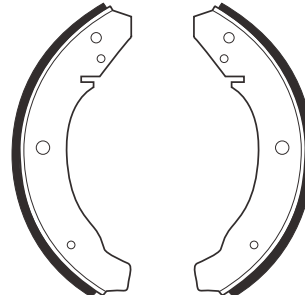
FSB12

VOLKSWAGEN Coccinelle, Coccinelle Cabriolet, Kaefer, Kaefer Cabriolet

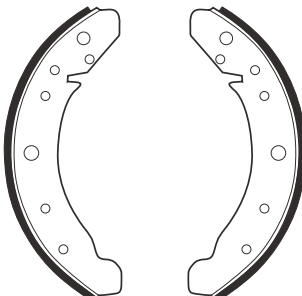
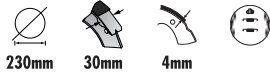
FSB7

VOLKSWAGEN Coccinelle, Kaefer

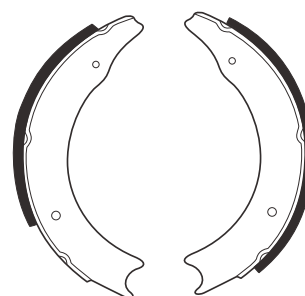
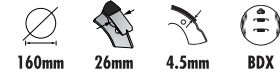
FSB14

RENAULT 4, 4 Fourgonette, 5, 6, Rodeo 4

FSB18

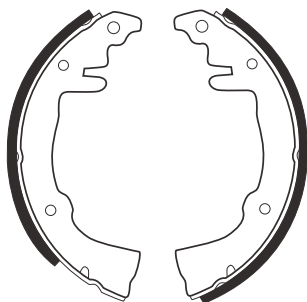

PEUGEOT 204, 204 Station Wagon, 304 Cabriolet, 304 Coupe, 304 Station Wagon
RENAULT 16, 4 Fourgonette, 6

FSB19

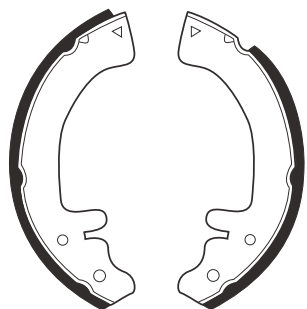

RENAULT 4, 4 Fourgonette, 5

FSB21

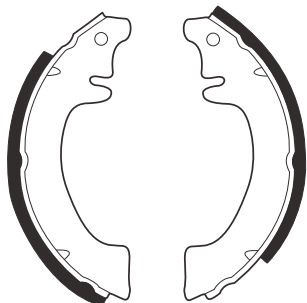
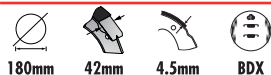

DACIA Denem
RENAULT 12, 15

FSB22

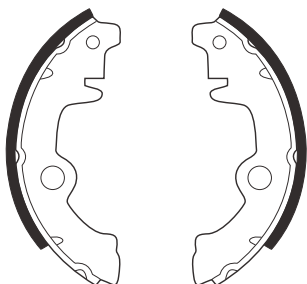
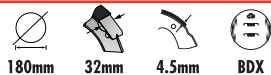

RENAULT 5, 6, Rodeo 6

FSB23

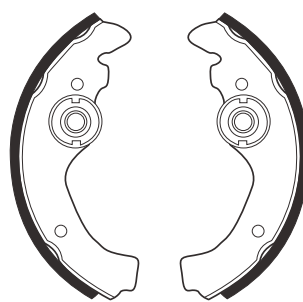
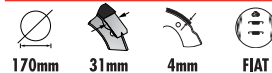

FIAT 126, 500

FSB27

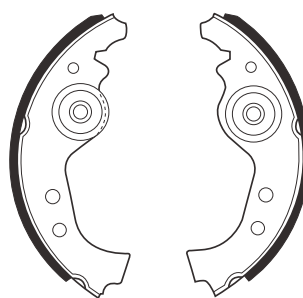

AUTOBIANCHI A112, Y10
FIAT 126, 127, 128, 128 Coupe, 900 T/E Panorama, 900 T/E Pulmino, Cinquecento, Duna, Fiorino (127), Fiorino (146), Fiorino (147), Panda, Panda Van, Regata, Regata Weekend, Ritmo Bertone Cabriolet, Ritmo I, Ritmo II, Seicento, Uno
INNOCENTI Elba, Korat, Mini
LANCIA A112, Delta I, Prisma, Y10
SEAT Fura, Ibiza I, Malaga, Marbella, Panda, Ritmo, Ronda, Terra
ZASTAVA 101

FSB29

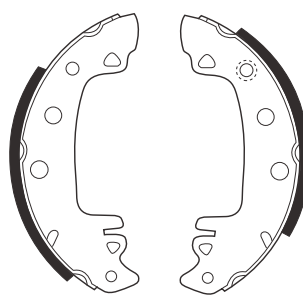
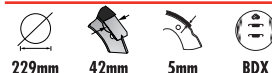

FIAT 131, 132, Argenta

FSB30

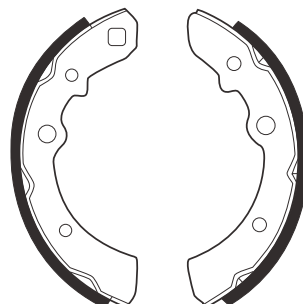
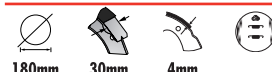

NISSAN Cherry (E10)

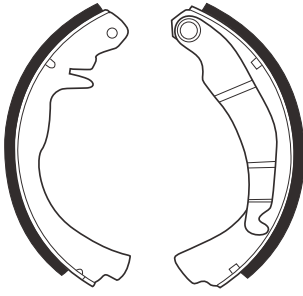
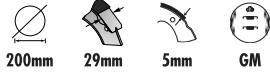
FSB33

OPEL GT, Kadett B, Kadett B Coupe, Kadett C

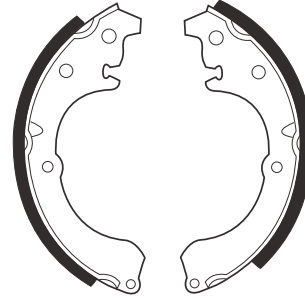
FSB41

DAIHATSU Charmant
TOYOTA Corolla (E7)

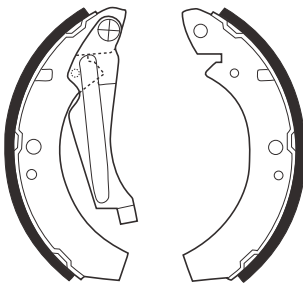
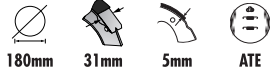
FSB37

VOLKSWAGEN Derby, Golf, Polo I, Scirocco I

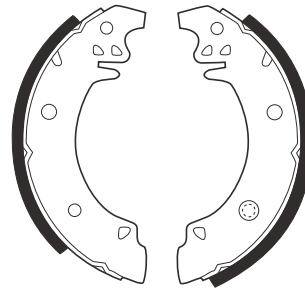
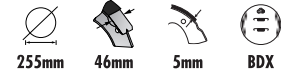
FSB42

PEUGEOT 504, 504 Cabriolet, 504 Coupe, 504 Station Wagon, 505

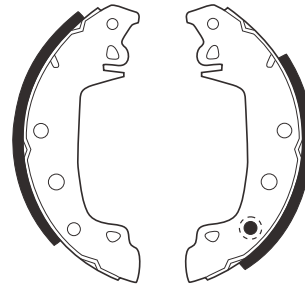
FSB38

AUDI 80 (80,)

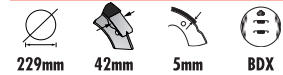
FSB43

DACIA Duster, Nova, Super Nova
PEUGEOT 204, 204 Station Wagon, 304, 304 Cabriolet, 304 Coupe, 304 Station Wagon, 305 I, 305 I Station Wagon
RENAULT 12, 12 Station Wagon, 15, 17, 18, 18 Station Wagon, 20, 25, 30, Espace I, Espace II, Fuego
TALBOT 1307-1510, Horizon, Rancho, Solara

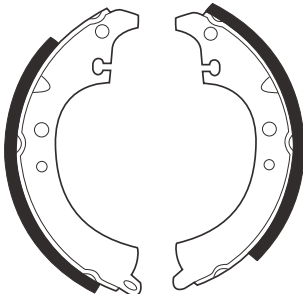
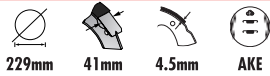
FSB40

DAIHATSU Charmant
TOYOTA Carina, Carina Station Wagon, Celica, Celica Coupe, Corolla (E7), Corona, Cressida, Lite-Ace

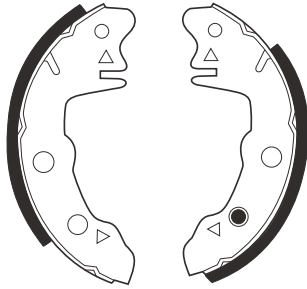
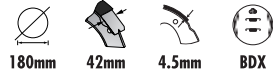
FSB46

DACIA 1310, Denem
 PEUGEOT 104
 RENAULT 12, 14, 18, Fuego

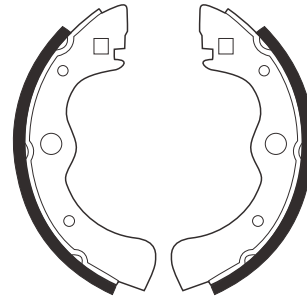
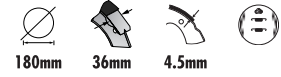
FSB52

HONDA Accord, Civic

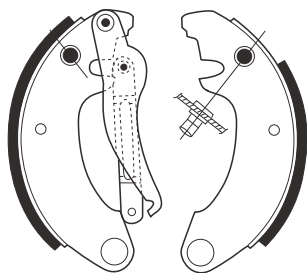
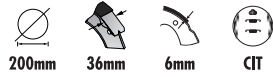
FSB49

CITROEN 2 CV, Dyane

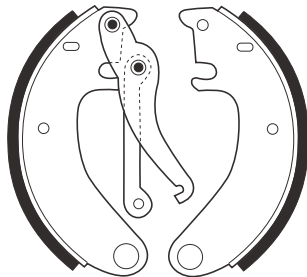
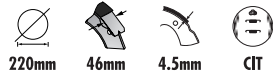
FSB50

CITROEN Dyane, Mehari

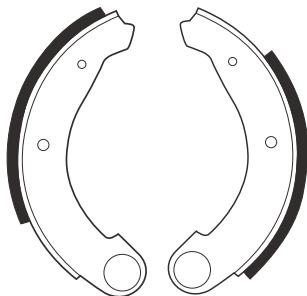
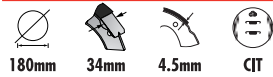
FSB51

CITROEN 2 CV, Acadiane, AMI, AMI Break, Dyane, Mehari

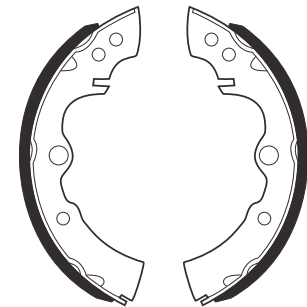
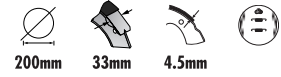
FSB53

MAZDA 323

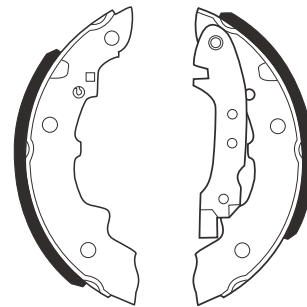
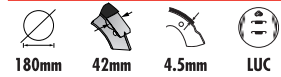
FSB55

FIAT 1000er-Serie
 PEUGEOT 104
 RENAULT 12, 14, 15, 18, Fuego

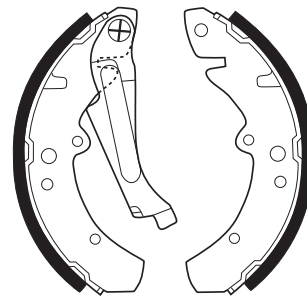
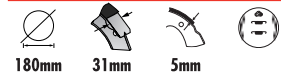
FSB57

AUDI 80 (80,)
 VOLKSWAGEN Passat, Passat Variant

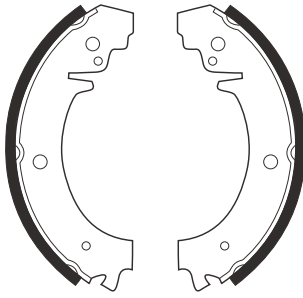
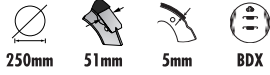
FSB59

LADA 1200-1500 Station Wagon, 1200-1600, Niva, Nova

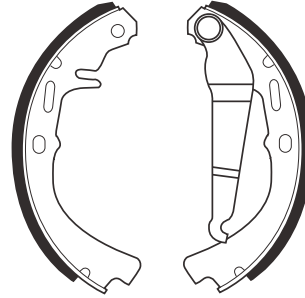
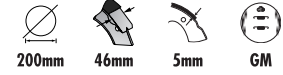
FSB69

OPEL Ascona A, Ascona B, Manta B

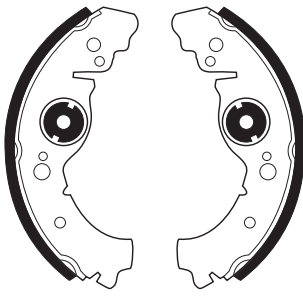
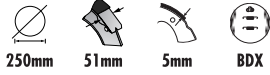
FSB60

LADA 1200-1600, Toscana

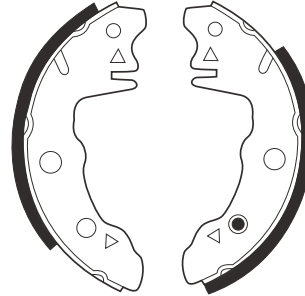
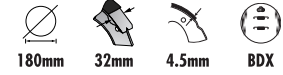
FSB72

CITROEN LN, LNA, Visa, Visa Cabriolet
 PEUGEOT 104
 RENAULT 4, 4 Fourgonette, 4 Fourgonette, 4 Pick Up, 5
 TALBOT Samba, Samba Cabriolet

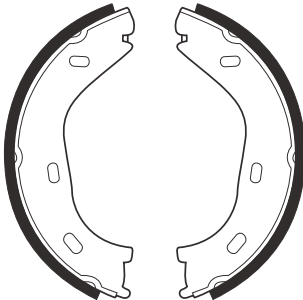
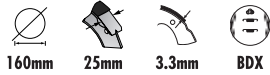
FSB63

MERCEDES 200 Series (W114), 200 Series (W115), 200 Series (W123), 200 Series Coupe (C123), 200 Series Coupe (W114), 200 Series Station Wagon (S123), 300 Series (W123), 300 Series Coupe (C123), 300 Series Station Wagon (S123), S-Class (W116), S-Class (W126), S-Class Coupe (C126), SL (R107), SL (R129), SL Coupe (C107)

FSB72K

TALBOT Samba, Samba Cabriolet

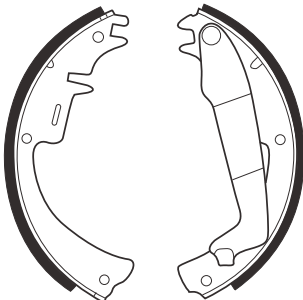
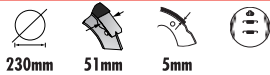
FSB68

OPEL Ascona A, Kadett B Coupe, Olympia A Coupe

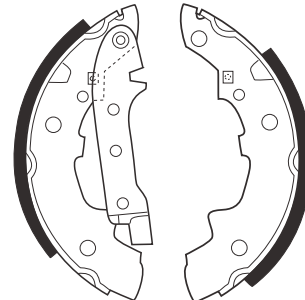
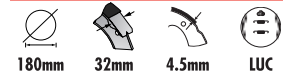
FSB73

CITROEN LN, LNA, Visa, Visa Cabriolet
 PEUGEOT 104
 RENAULT 4 Pick Up, 5, 6, Rodeo 6
 TALBOT Samba, Samba Cabriolet

FSB75

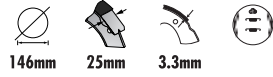

146mm 25mm 3.3mm

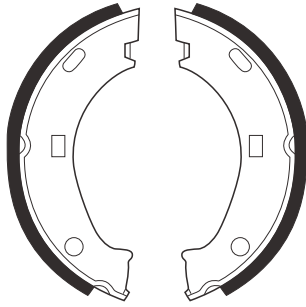

SAAB 99i

FSB84

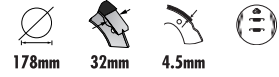

178mm 32mm 4.5mm

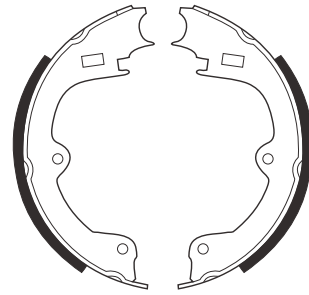

VOLVO 140, 164

FSB76

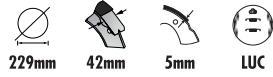

229mm 42mm 5mm LUC

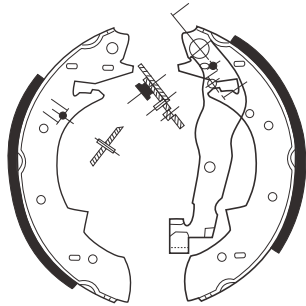

PEUGEOT 204, 204 Station Wagon, 304, 304 Station Wagon, 305 I, 305 I Station Wagon, 305 II, 305 II Station Wagon, 405 I, 405 I Station Wagon, 405 II, 405 II Station Wagon

RENAULT 16, 20, 21, 21 Nevada / Savanna, 25, 30, Espace II, Express, Extra

TALBOT 1307-1510, Horizon, Rancho, Solara

VOLVO 340-360

FSB85

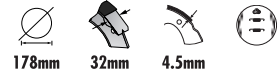

178mm 32mm 4.5mm

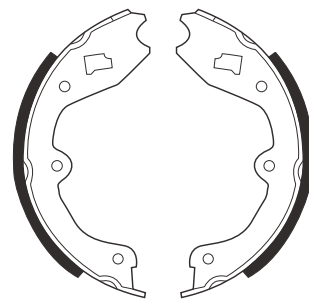

VOLVO 140, 164, 240, 260

FSB82

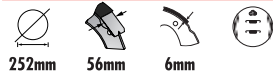

252mm 56mm 6mm

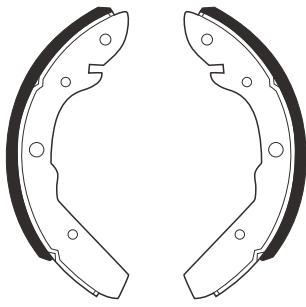

VOLKSWAGEN Transporter II

FSB86

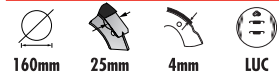

160mm 25mm 4mm LUC

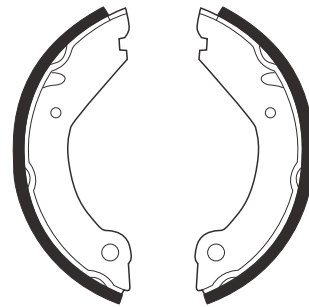

RENAULT 25

VOLVO 240, 260, 740, 760, 780, 940, 960 II, S90, V90

FSB83

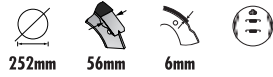

252mm 56mm 6mm

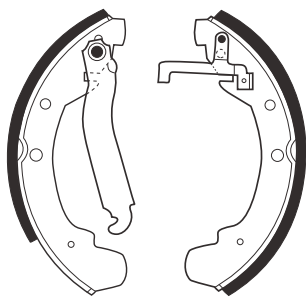

VOLKSWAGEN LT28-50, LT40-55

FSB88

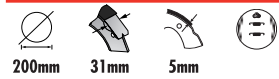

200mm 31mm 5mm

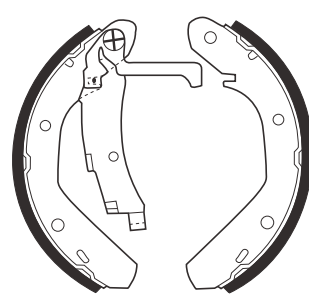

VOLKSWAGEN Passat, Passat Variant

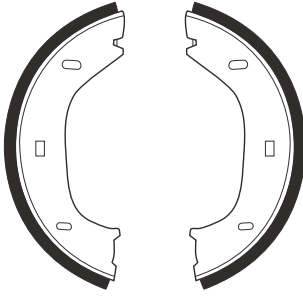
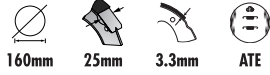
FSB92

ALFA ROMEO 6, Alfetta, AR 6, Giulietta
BMW 2000-3.2 Coupe (E9), 2500-3.3 (E3), 3 (E21), 3 (E30), 3 Cabriolet (E30), 3 Touring (E30), 5 (E12), 6 (E24), 7 (E23)

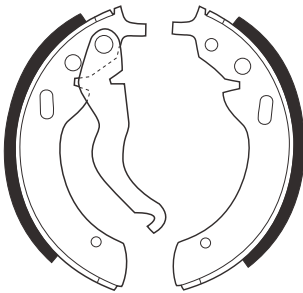
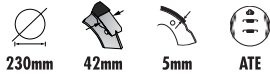
FSB96

BMW 02 (E10), 02 Cabriolet (E10), 02 Touring (E6), 1500-2000, 1600 GT Coupe

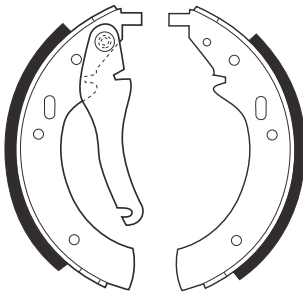
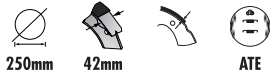
FSB97

BMW 02 (E10), 1500-2000, 2000-3.2 Coupe (E9), 3 (E21), 5 (E12)

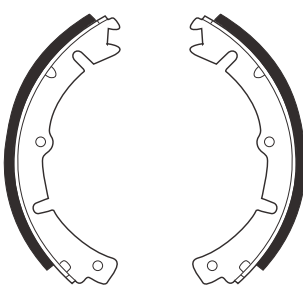
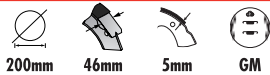
FSB109

OPEL Kadett C

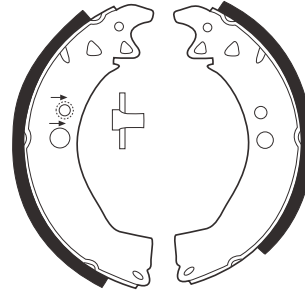
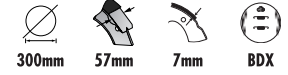
FSB116

PEUGEOT J7, J9

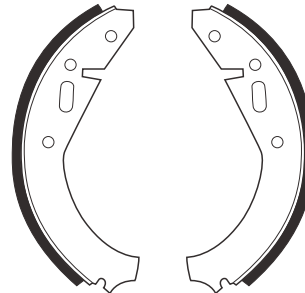
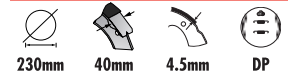
FSB120

SKODA 100, 105,120, 110, 110 Coupe, 130, Rapid

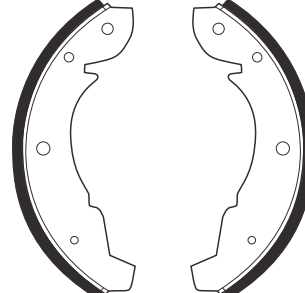
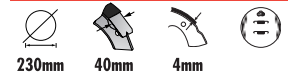
FSB128

VOLKSWAGEN Coccinelle, Coccinelle Cabriolet, Kaefer, Kaefer Cabriolet

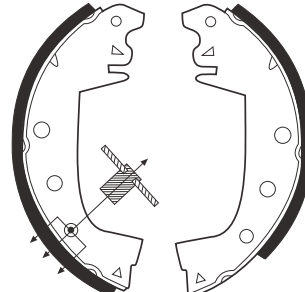
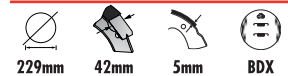
FSB133

PEUGEOT 204, 204 Station Wagon, 304, 304 Cabriolet, 304 Coupe, 304 Station Wagon
RENAULT 4, 4 Fourgonette, 5, 6, Rodeo 4

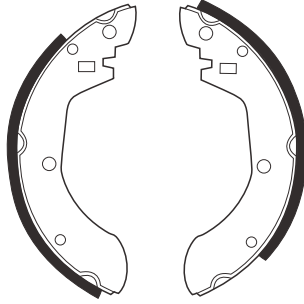
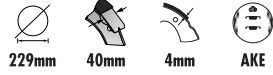
FSB134

NISSAN Bluebird (910), Bluebird (U11), Bluebird Station Wagon (WU11), laurel (HLC230), laurel (JC31), Vanette

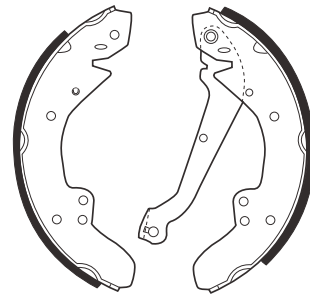
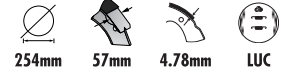
FSB148

FORD Granada

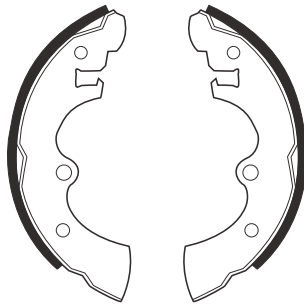
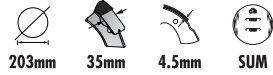
FSB140

NISSAN Cherry (N10), Stanza, Sunny I

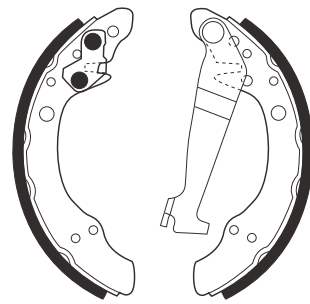
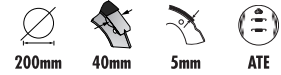
FSB150

AUDI 100 (43), 100 Avant (43), 80 (81), 80 (89), 90 (81), 90 (89), Coupe
VOLKSWAGEN Passat II, Passat II Variant, Passat Variant, Santana

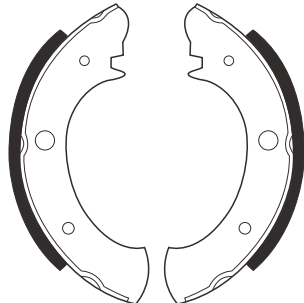
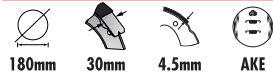
FSB143

SUBARU Leone

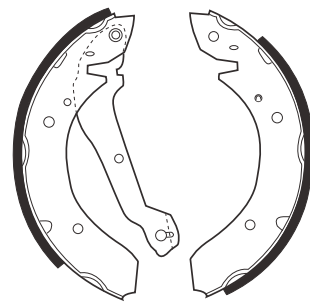
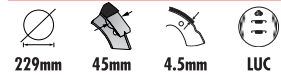
FSB152

FORD Granada
HYUNDAI Sonata, Sonata II, Stellar

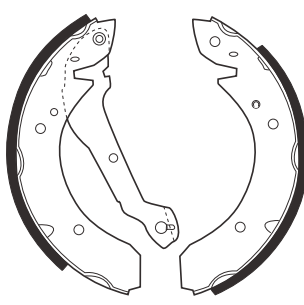
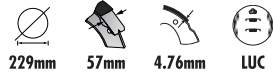
FSB147

FORD Granada

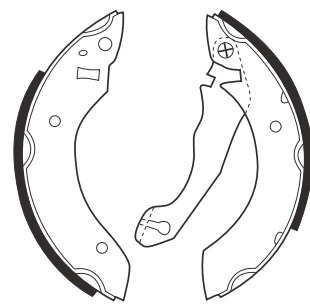
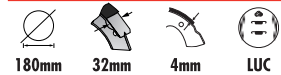
FSB153

FORD Escort III, Escort III Clipper, Escort III Convertible, Escort IV, Escort IV Clipper, Escort IV Convertible, Orion, Orion II

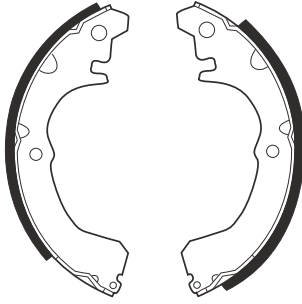
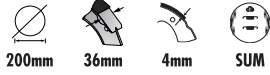
FSB155

TOYOTA Starlet, Tercel

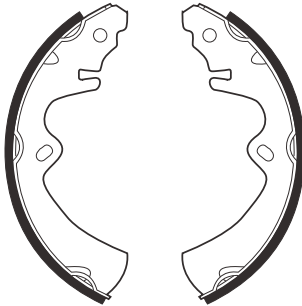
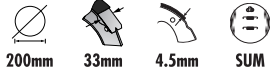
FSB156

MAZDA 323 Station Wagon

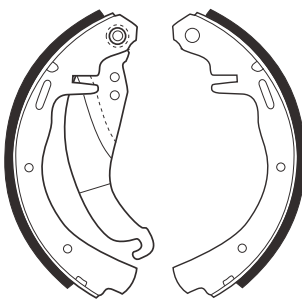
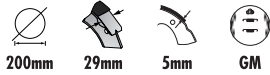
FSB157

OPEL Corsa A, Kadett D

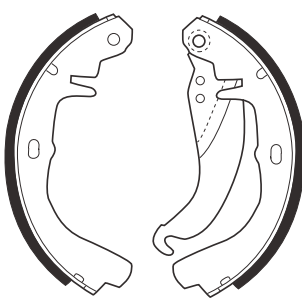
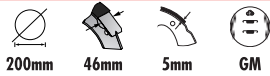
FSB158

OPEL Ascona C, Kadett D, Kadett D Station Wagon

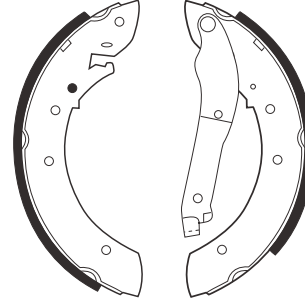
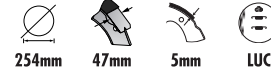
FSB159

PEUGEOT 505, 505
TALBOT Tagora

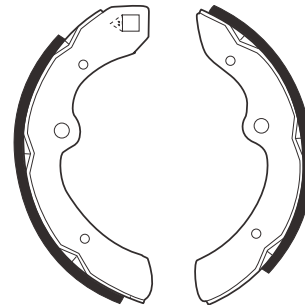
FSB160

DAIHATSU Charade, Charade III, Charade IV Saloon, Mira
SUZUKI Baleno, Swift II

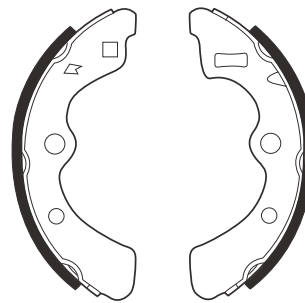
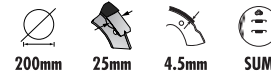
FSB161

HONDA Civic Station Wagon, Prelude Coupe, Quintet

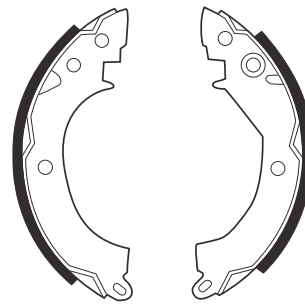
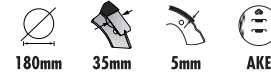
FSB162

HYUNDAI Pony
MITSUBISHI Colt I

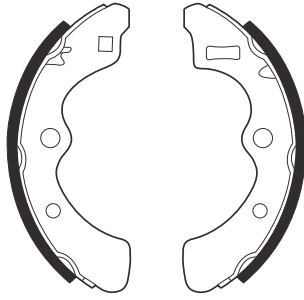
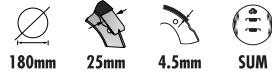
FSB163

HONDA Civic, Jazz, Prelude Coupe, Quintet
TRIUMPH Acclaim

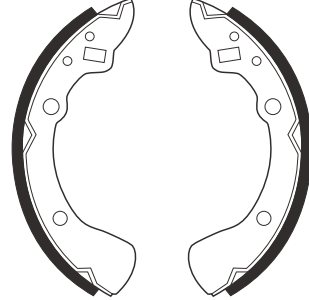
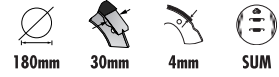
FSB172

MAZDA 323 II

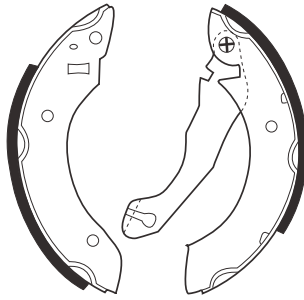
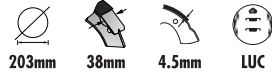
FSB164

FORD Escort Express, Escort III, Escort III Clipper, Escort III Convertible, Escort IV, Escort IV Clipper, Escort IV Convertible, Orion, Orion II, Orion II

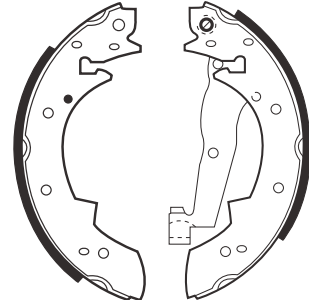
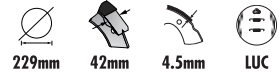
FSB173

ALFA ROMEO 33 (905), 33 (907A), 33 SportWagon (905A), 33 SportWagon (907B)
BMW 3 (E30), 3 Cabriolet (E30), 3 Touring (E30)
PEUGEOT 204, 204 Station Wagon, 304, 304 Station Wagon
RENAULT 18 Station Wagon, Espace I, Safrane
SUZUKI Vitara, X-90
TALBOT 1307-1510, Horizon, Rancho, Solara
VOLVO 340-360

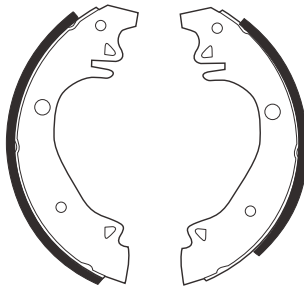
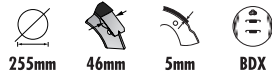
FSB167

PEUGEOT 505

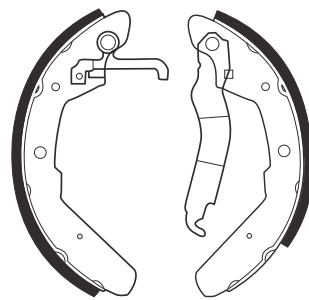
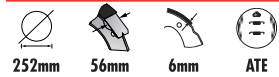
FSB174

VOLKSWAGEN Transporter II, Transporter III

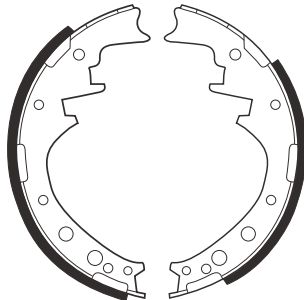
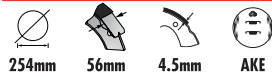
FSB171

TOYOTA Hi-Ace I, Hi-Ace II, Hi-Lux Pick-up

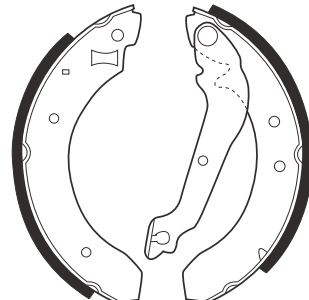
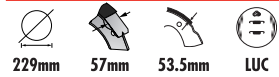
FSB176

FORD Sierra I, Sierra I Station Wagon, Sierra II, Sierra II Station Wagon

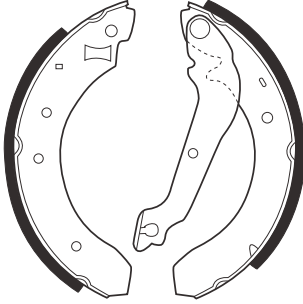
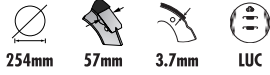
FSB177

FORD Escort III, Sierra I, Sierra I Station Wagon, Sierra II Station Wagon

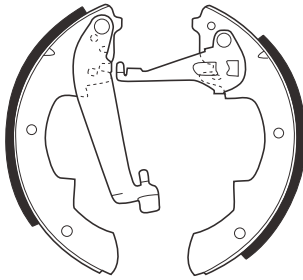
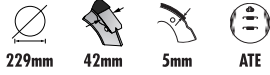
FSB178

PEUGEOT 305 I, 305 I Station Wagon
TALBOT 1307-1510, Horizon, Rancho, Solara

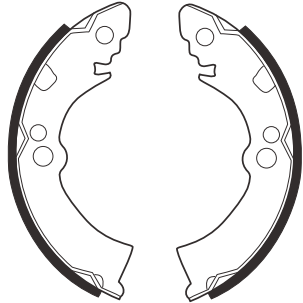
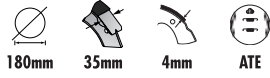
FSB179

ALFA ROMEO Arna
NISSAN Cherry (N12), Laurel (HLC230), Silvia, Sunny II, Sunny I, Sunny I Station Wagon, Sunny II Station Wagon

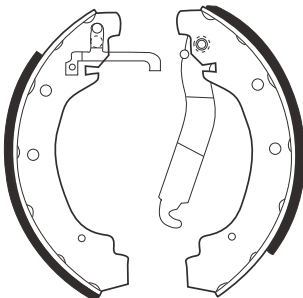
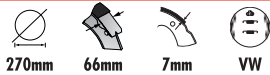
FSB180

VOLKSWAGEN LT28-50, LT40-55

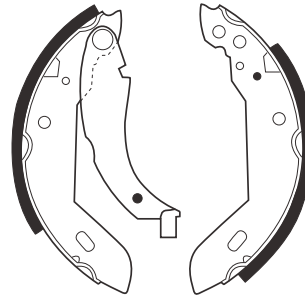
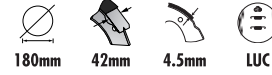
FSB183

PEUGEOT 205, 205 Cabriolet, 205 I, 205 II, 309 I, 309 II
RENAULT 11, 19 I, 19 II, 19 II Cabriolet, 9, Clio I, Express, Extra, Super 5

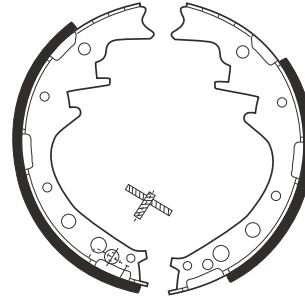
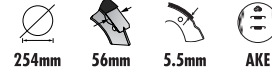
FSB184

VOLKSWAGEN Taro

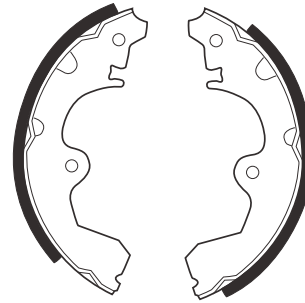
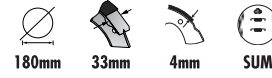
FSB185

TOYOTA Tercel

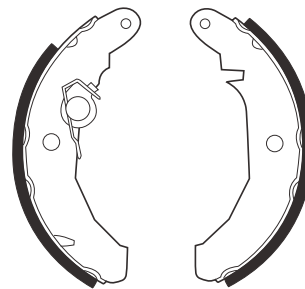
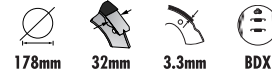
FSB187

FORD Fiesta II, Fiesta van

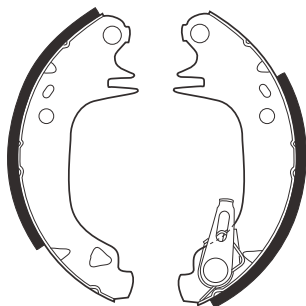
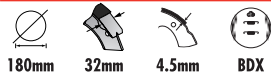
FSB188

CITROEN AX, Saxo
PEUGEOT 106, 106 I, 106 II, 205 Cabriolet, 205 I, 205 II, 309 I, 309 II

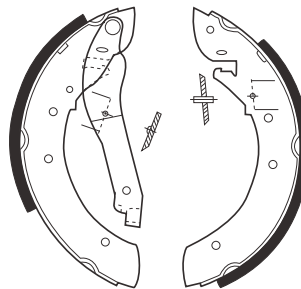
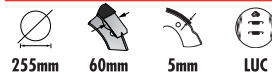
FSB194

PEUGEOT 504 Pick-up, 505 Station Wagon

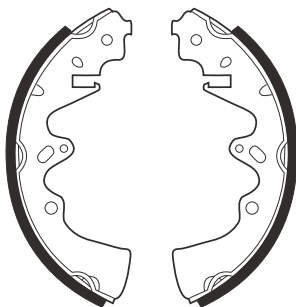
FSB189

HYUNDAI Stellar
MAZDA 626, 929

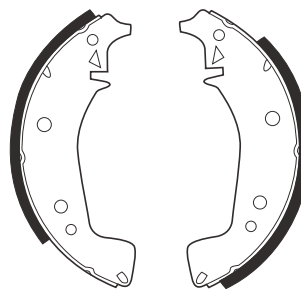
FSB195

FIAT Campagnola

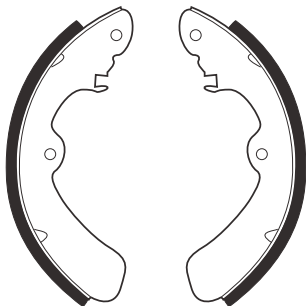
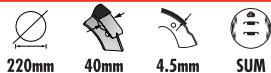
FSB190

SUZUKI Carry, SJ410, SJ410 Cabrio

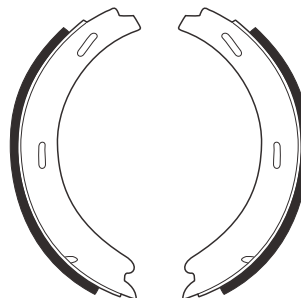
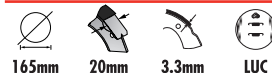
FSB196

MERCEDES 190 (W201), 200 series (W124), 200 Series Station Wagon (S124), 300 series (W124), 300 Series Coupe (C124), 300 Series Station Wagon (S124), 400 series (W124), 500 series (W124), C-Class (W202), C-Class Station Wagon (S202), CLK (C208), CLK Cabriolet (A208), E-Class (W124), E-Class (W210), E-Class Cabriolet (A124), E-Class Coupe (C124), E-Class Station Wagon (S124)

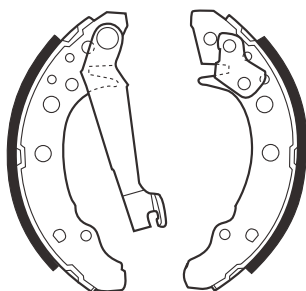
FSB191

AUDI 50, 80 (81)
SEAT Arosa, Cordoba I/II, Ibiza II, Ibiza III, Toledo
VOLKSWAGEN Derby, Derby II, Golf, Golf Cabriolet, Golf II, Jetta, Jetta II, Lupo, Passat II, Polo I, Polo II, Polo III, Santana, Scirocco I, Scirocco II

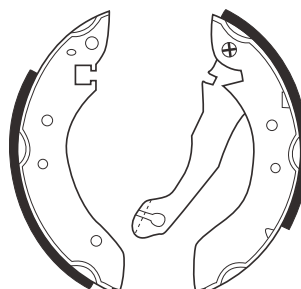
FSB197

AUSTIN Maestro, Montego, Montego Station Wagon
MG Maestro, Montego
ROVER Maestro, Maestro, Montego, Montego Station Wagon

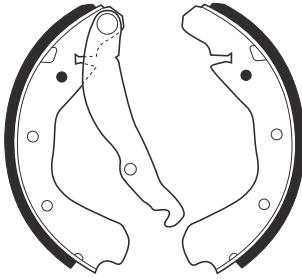
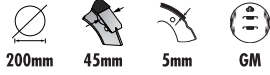
FSB198

OPEL Ascona C, Kadett D, Kadett E, Kadett E Station Wagon, Vectra A

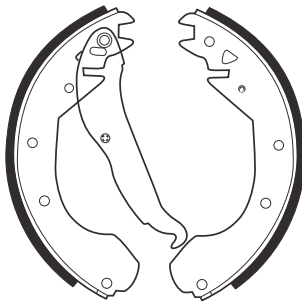
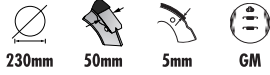
FSB199

OPEL Combo, Commodore C Station Wagon, Kadett E Station Wagon, Manta B, Rekord E

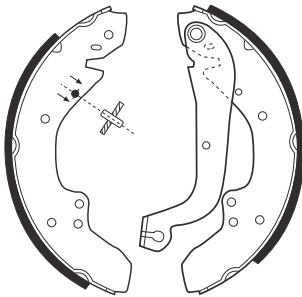
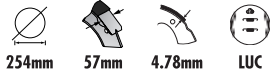
FSB203

CITROEN C25, C32, C35
FIAT Ducato, Talento, Talento Pritsche/Fahrgestell (290)
PEUGEOT J5

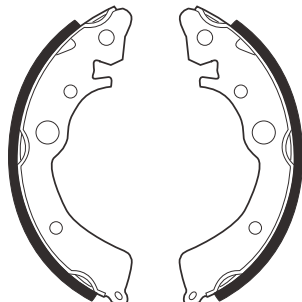
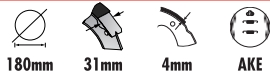
FSB204

HONDA Civic V, Civic II, Civic III, Civic IV, CRX
ROVER 200

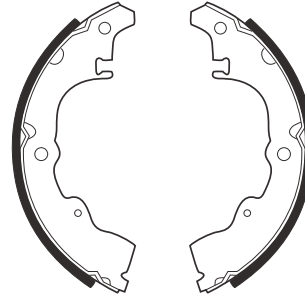
FSB205

DAIHATSU Charade, Charade II

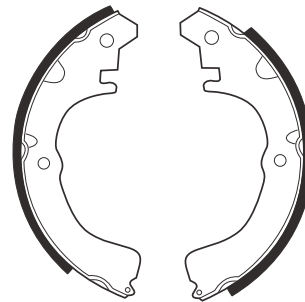
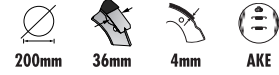
FSB206

TOYOTA Tercel

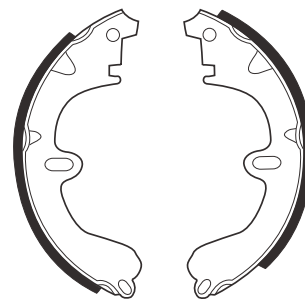
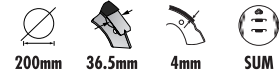
FSB208

TOYOTA Camry, Carina E, Carina II, Celica, Corolla (E10), Corolla (E11), Corolla (E9)

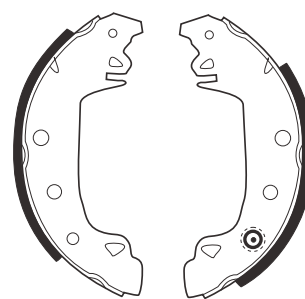
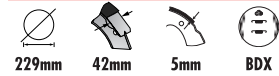
FSB209

ALFA ROMEO 33 (905), 33 SportWagon (905A)

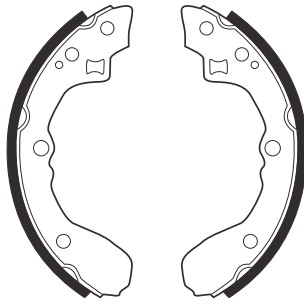
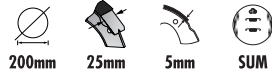
FSB210

MAZDA 626 II

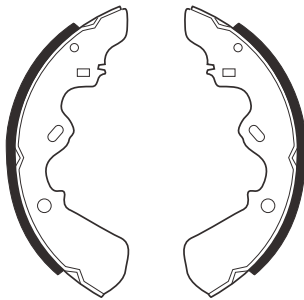
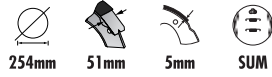
FSB211

BEDFORD Midi, Midi Bus

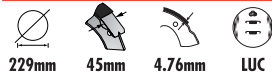
FSB212

AUSTIN Maestro

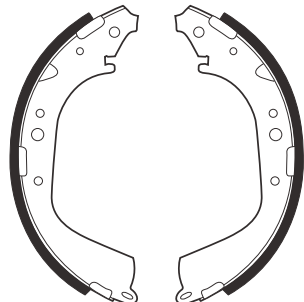
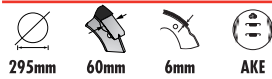
FSB213

TOYOTA 4Runner, Land Cruiser

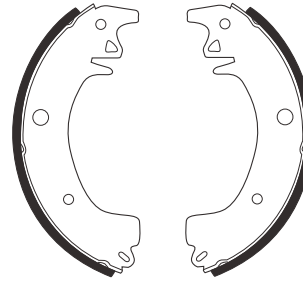
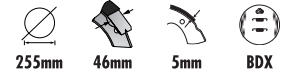
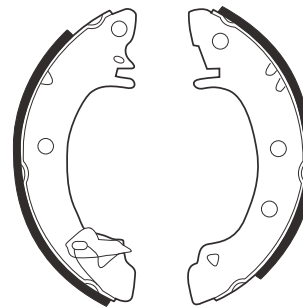
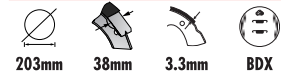
FSB214RENAULT Trafic
TOYOTA Land Cruiser**FSB215**

FORD Sierra I, Sierra II

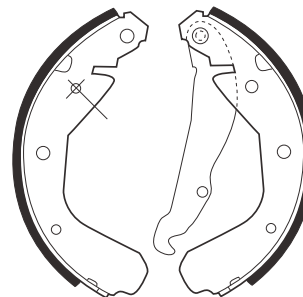
FSB216

OPEL Corsa A, Kadett D, Kadett E, Kadett E Station Wagon

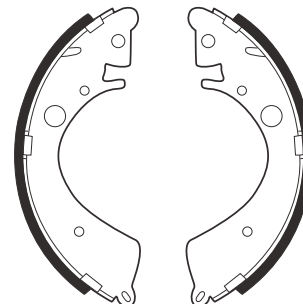
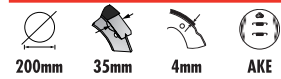
FSB219

HONDA Accord Mk III, Accord Mk III Station Wagon, Civic V, Civic IV, Civic IV Coupe, Civic V Coupe, HR-V

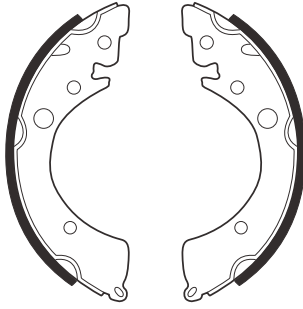
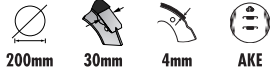
FSB220

HONDA Civic II Station Wagon, Civic Station Wagon, Integra

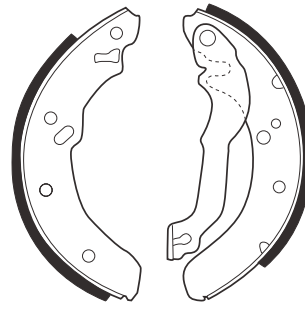
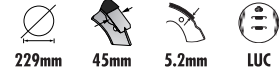
FSB226

FORD Escort IV

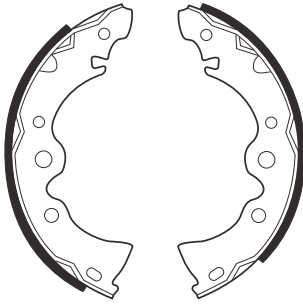
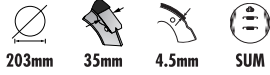
FSB222

NISSAN Prairie (M10)

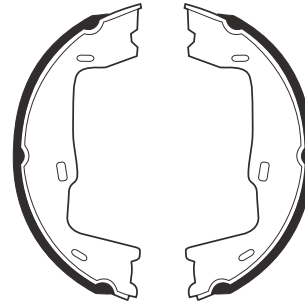
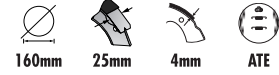
FSB227

OPEL Astra F, Astra F Cabriolet, Astra F Station Wagon, Calibra, Kadett E, Monza A, Omega A, Omega B, Senator A, Senator B, Vectra A, Vectra B
SAAB 900 II, 900 II Cabriolet, 900 II Coupe, 9-3, 9-3 Cabriolet, 9-5

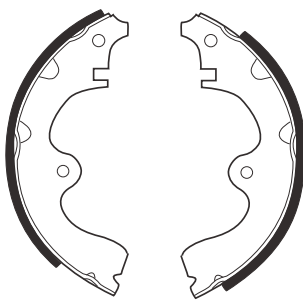
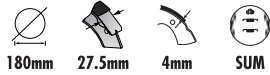
FSB224

TOYOTA Starlet

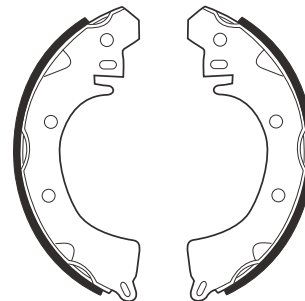
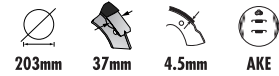
FSB228

MITSUBISHI Carisma, Colt IV, Colt V, Cordia, Galant II, Galant III, Galant IV, Lancer III Station Wagon, Lancer IV, Lancer V, Lancer V Station Wagon, Space Runner, Space Wagon I, Tredia

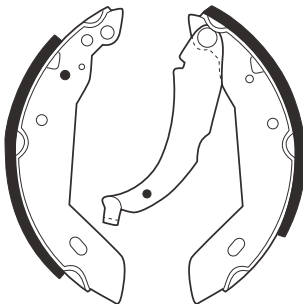
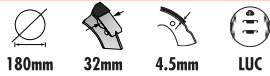
FSB225

CITROEN Xsara, Xsara Coupe, ZX
PEUGEOT 205 Cabriolet, 205 I, 205 II, 306, 306 Cabriolet, 309 I, 309 II

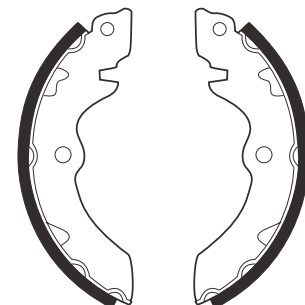
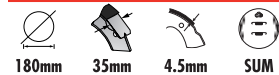
FSB230

SUZUKI Alto, Alto III

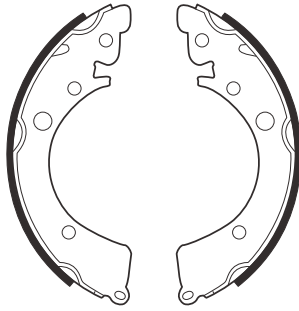
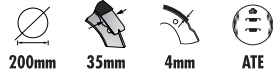
FSB231

HONDA Accord, Accord Mk II, Accord Mk III, Accord Mk III Station Wagon

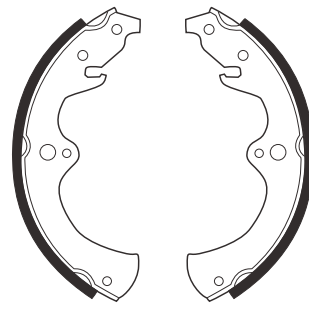
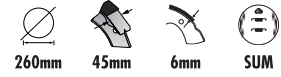
FSB237

MAZDA B-Series (UD)

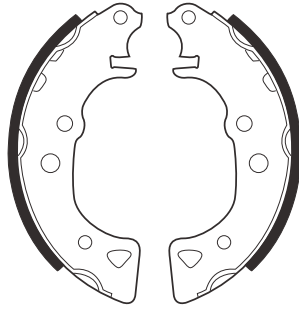
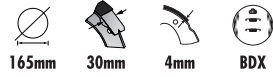
FSB232

CITROEN AX, Saxo
PEUGEOT 106 I, 106 II

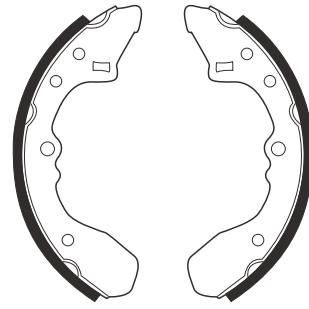
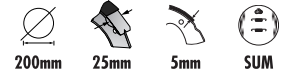
FSB238

MAZDA 323 III, 323 III Station Wagon, 323 IV

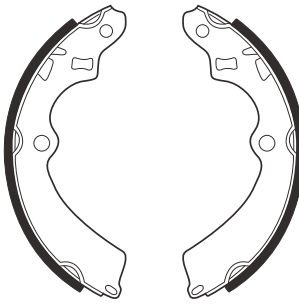
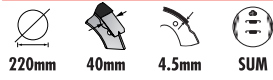
FSB233

SUZUKI Carry, Super Carry Bus

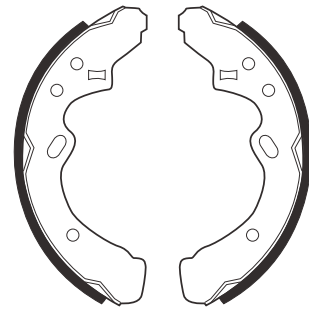
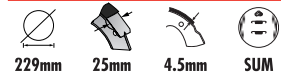
FSB239

MAZDA 323 III Station Wagon

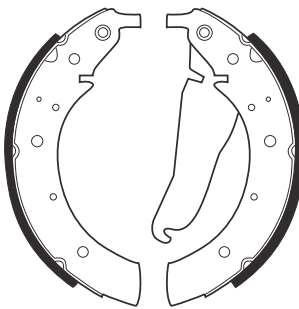
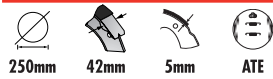
FSB234

BMW 5 (E28)

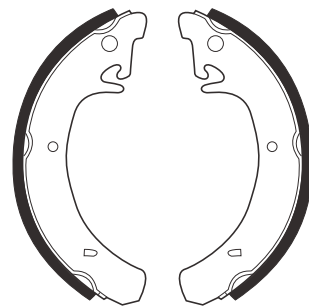
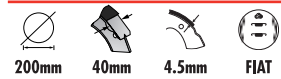
FSB240

LADA 110, 111, 112, Samara
ZAZ Tavrija

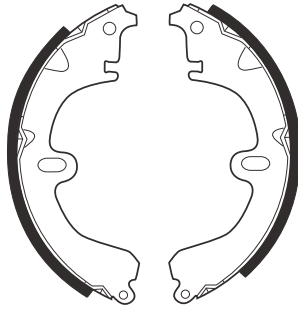
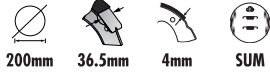
FSB241

TOYOTA Corolla (E10), Corolla (E11), Corolla (E8)

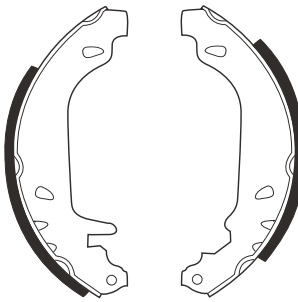
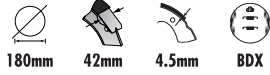
FSB243

RENAULT 11, 19 I, 19 II, 19 II Cabriolet, 21, 9, Clio I, Express, Extra, Super 5, Twingo

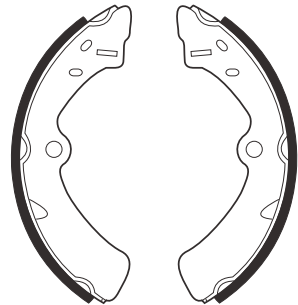
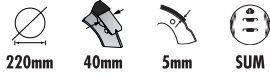
FSB244

SUZUKI SJ410, SJ410 Cabrio

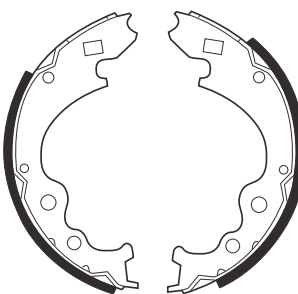
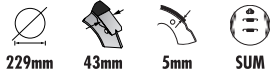
FSB245

FORD EcoNovan
MAZDA E 2000, 2200

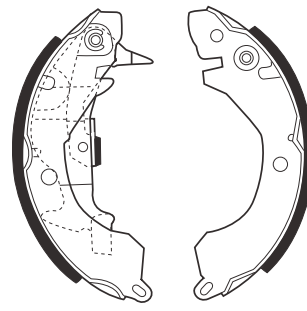
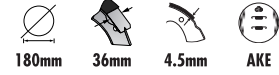
FSB246

MITSUBISHI Colt II, Colt III, Lancer, Lancer II, Lancer III, Lancer IV, Lancer V Station Wagon

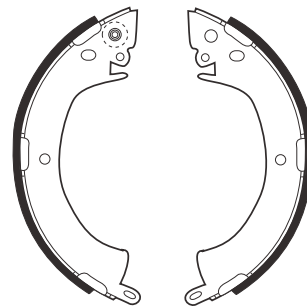
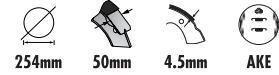
FSB249

MITSUBISHI L200, L300, Shogun, Shogun II

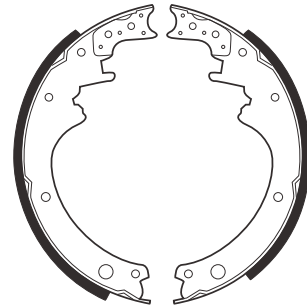
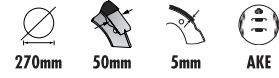
FSB250

NISSAN Cabstar, Patrol Hardtop (K160), Patrol Hardtop (K260), Patrol SW (W160), Patrol SW (W260)

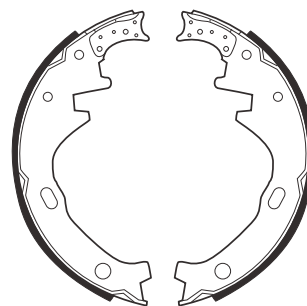
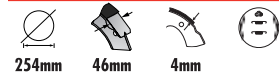
FSB251

NISSAN Pick Up (720), Urvan (E23)

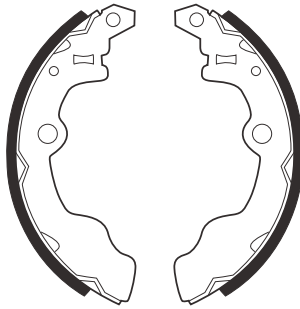
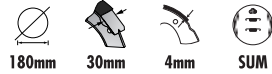
FSB252

MITSUBISHI Galant II Station Wagon
SUBARU Justy, Justy II
SUZUKI Alto II

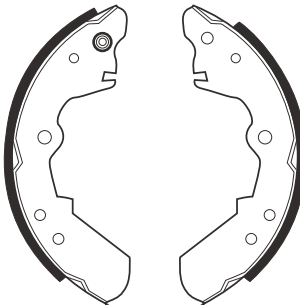
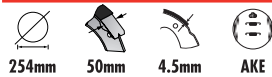
FSB257

ISUZU Midi, Trooper Soft Top
OPEL Campo

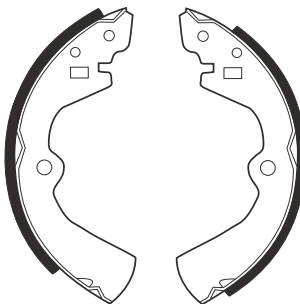
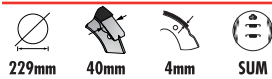
FSB258

NISSAN Bluebird (T72), Bluebird (U11), Bluebird Station Wagon (WU11), Laurel (JC32), Prairie (M10), Prairie (M11), Primera (P10), Primera Station Wagon (W10), Stanza, Sunny II, Sunny II Station Wagon, Sunny III Station Wagon

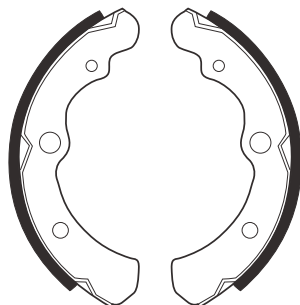
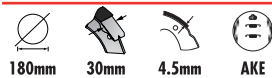
FSB259

SUBARU Leone, Leone II

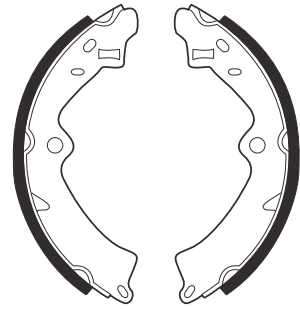
FSB260

SUZUKI Samurai (SJ), SJ410, SJ410 Cabrio, SJ413

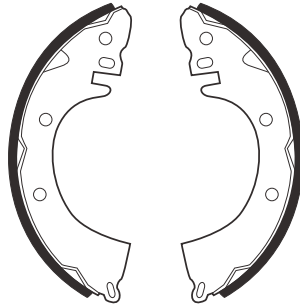
FSB261

MITSUBISHI Cordia, Lancer, Lancer III Station Wagon, Tredia

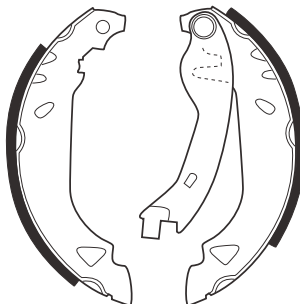
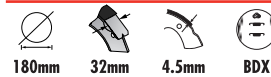
FSB263

FIAT Punto I, Punto I Cabriolet, Tempra, Tipo
LANCIA Dedra, Delta II, Y
ZASTAVA Yugo, Yugo Florida

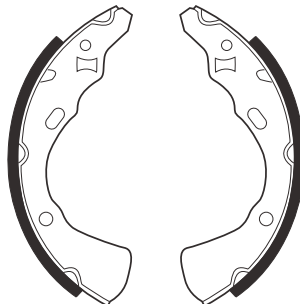
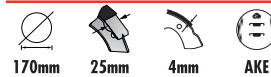
FSB264

KIA Pride, Pride Station Wagon
MAZDA 121

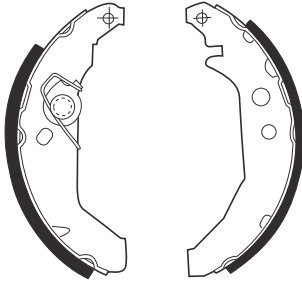
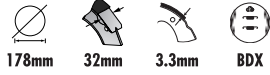
FSB265

FORD Fiesta III, Fiesta van

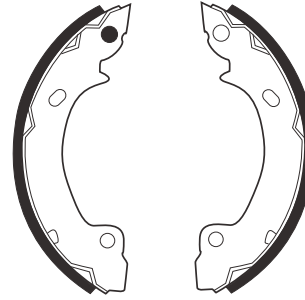
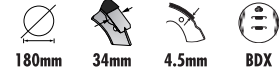
FSB269

HYUNDAI Pony, S Coupe

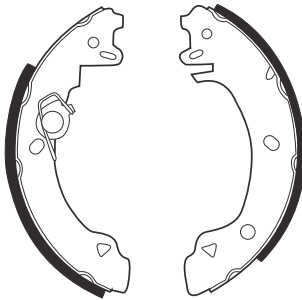
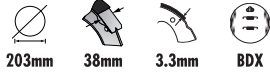
FSB266

FORD Courier, Fiesta III, Fiesta IV, Fiesta van

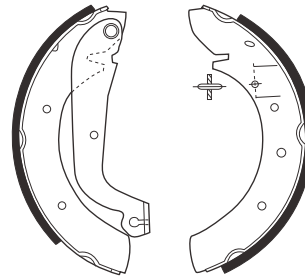
FSB270

CITROEN C25
FIAT Ducato

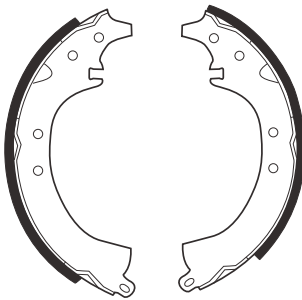
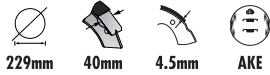
FSB267

TOYOTA Celica, Celica Coupe, Corolla (E7), Corolla (E8), Cressida, Lite-Ace

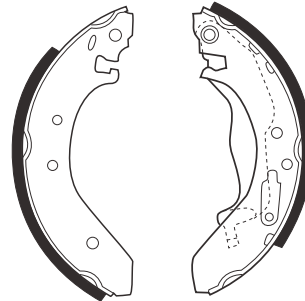
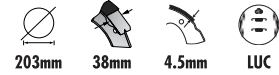
FSB271

HONDA Civic V, Civic IV, Concerto
ROVER 200, 400, Streetwise

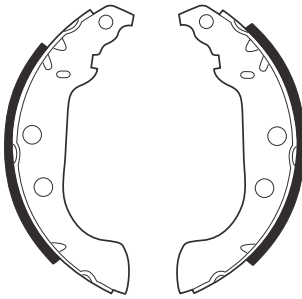
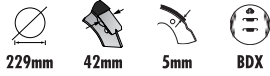
FSB268

CITROEN ZX Station Wagon
PEUGEOT 306, 306 Cabriolet, 405 I, 405 II

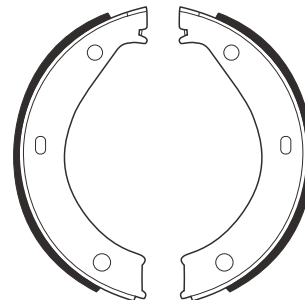
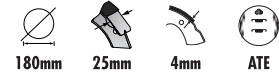
FSB272

BMW 3 (E36), 3 Cabriolet (E36), 3 Coupe (E36), 5 (E28), 5 (E34), 5 Touring (E34), 6 (E24), 7 (E23), 7 (E32), 7 (E38), 8 (E31), Z3, Z3 Coupe, Z8

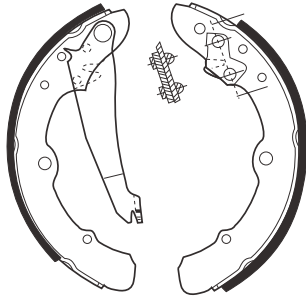
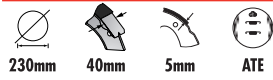
FSB273

AUDI 100 (44), 100 Avant (44)
VOLKSWAGEN Caddy II, Passat III, Passat III Variant

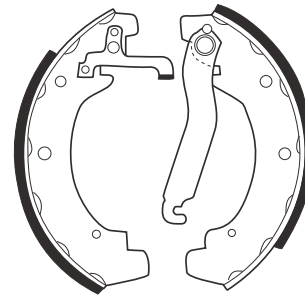
FSB279

VOLKSWAGEN LT28-50

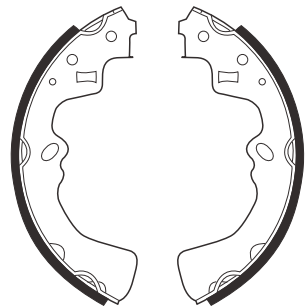
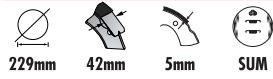
FSB275

MAZDA 929 II Station Wagon

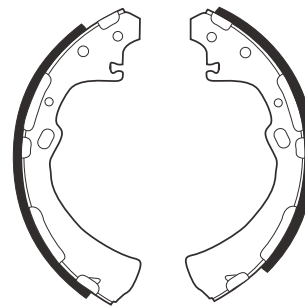
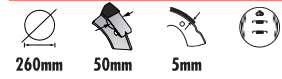
FSB282

NISSAN Pick Up (D21), Terrano, Urvan (E24), Vanette

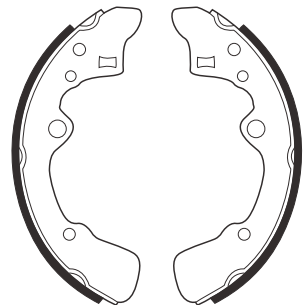
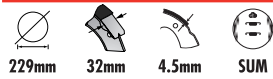
FSB276

MAZDA 626 III, 626 III Coupe, 626 III Station Wagon

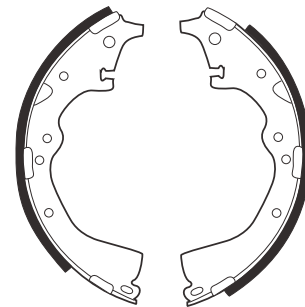
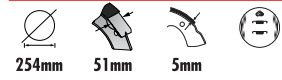
FSB284

TOYOTA Crown, Hi-Ace I, Hi-Ace II, Land Cruiser, Lite-Ace, Previa

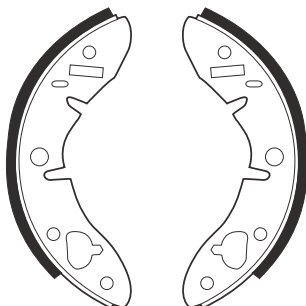
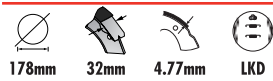
FSB278

AUSTIN Metro, MINI MK I
DAF 33
INNOCENTI Mini
MG Metro, MG Midget
RELIANT Fox, Kitten, Scimitar Roadster
ROVER Metro (100), Metro (100) Cabriolet

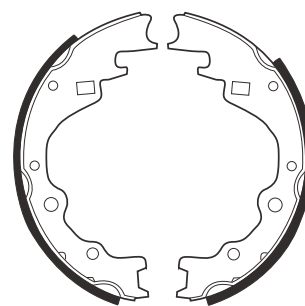
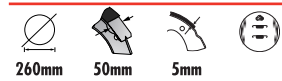
FSB288

ASIA MOTORS Hi-Topic, Rocsta
KIA Pregio
MAZDA E 2000, 2200

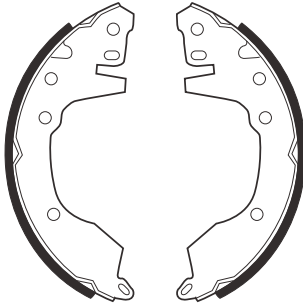
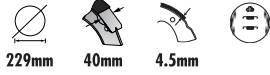
FSB290

MITSUBISHI Space Wagon I, Space Wagon II

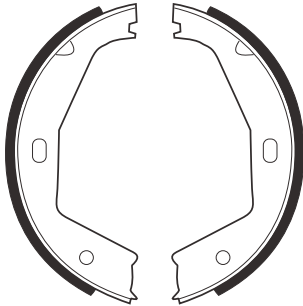
FSB292

JAGUAR XJ, XJS Coupe, XJSC Convertible, XK 8 Convertible, XK 8 Coupe

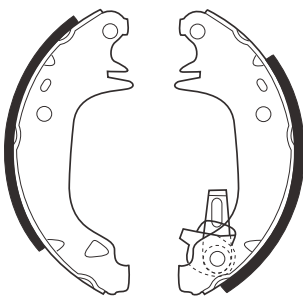
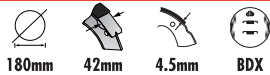
FSB293

PEUGEOT 309 I
RENAULT 11, 9, Super 5

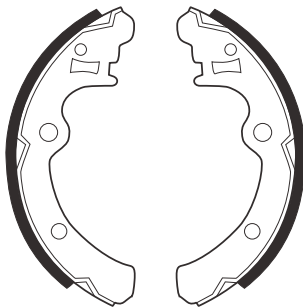
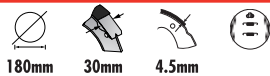
FSB295

SUBARU Leone II

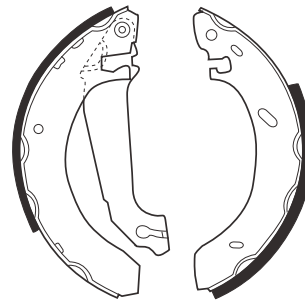
FSB296

FORD Escort V, Escort V Clipper, Escort VI, Escort VI Clipper, Escort VII, Escort VII Clipper, Orion III

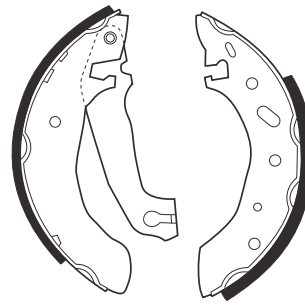
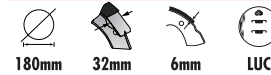
FSB297

FORD Escort V, Escort VI, Orion III

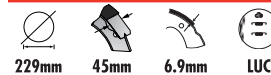
FSB298

FORD Escort Express, Escort V Clipper, Escort VI Clipper

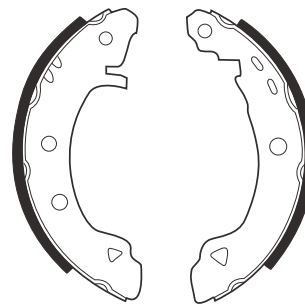
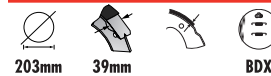
FSB306

ALFA ROMEO 33 (905), 33 (907A), 33 SportWagon (905A), 33 SportWagon (907B)

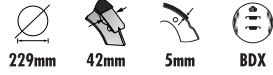
FSB307

229mm 42mm 5mm BDX

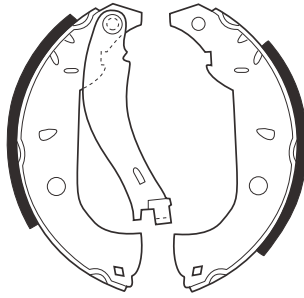

ALFA ROMEO 145, 146
FIAT Fiorino (146), Marea Weekend, Marea Weekend, Tempra, Tempra S.W., Tipo

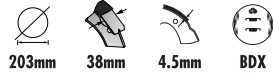
FSB308

203mm 38mm 4.5mm BDX

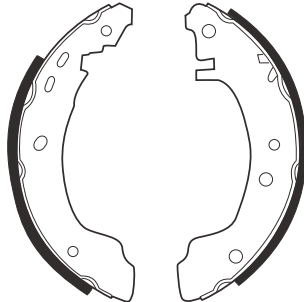

NISSAN Primera (P10), Primera Station Wagon (W10)

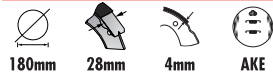
FSB309

180mm 28mm 4mm AKE

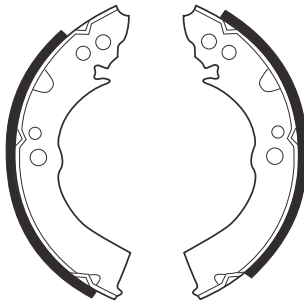

NISSAN Micra (K10)

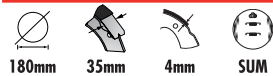
FSB310

180mm 35mm 4mm SUM

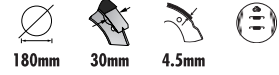

HYUNDAI S Coupe

FSB312

180mm 30mm 4.5mm

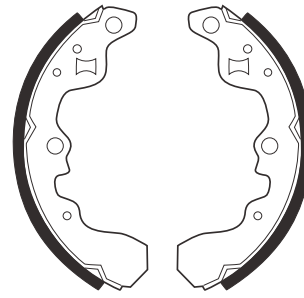

SUZUKI Swift, Swift Cabriolet, Swift II

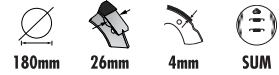
FSB314

180mm 26mm 4mm SUM

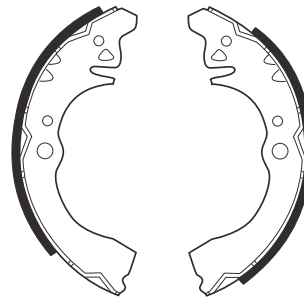

DAIHATSU Charade III, Charade IV, Charade IV Saloon

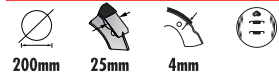
FSB315

200mm 25mm 4mm

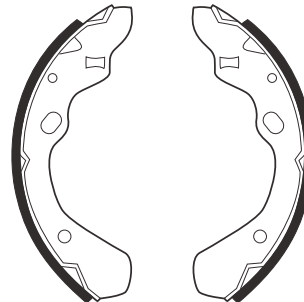

MAZDA 323 III, 323 III Station Wagon, 323 IV

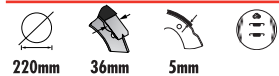
FSB316

220mm 36mm 5mm

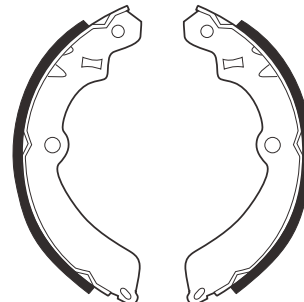

SUZUKI Vitara, X-90

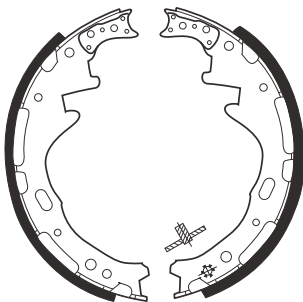
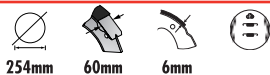
FSB317

NISSAN Pick Up (D21)

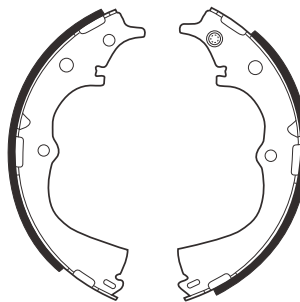
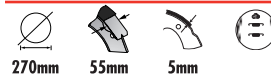
FSB324

TOYOTA Hi-Ace II, Hi-Ace III, Hi-Lux Pick-up

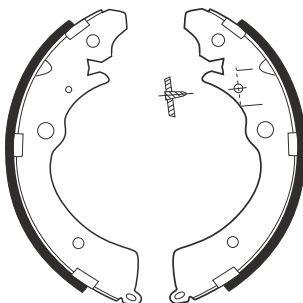
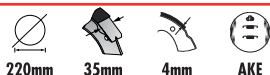
FSB318

HONDA Accord Mk IV, CR-V I
SUZUKI Carry, Jimmy

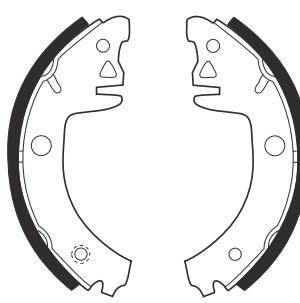
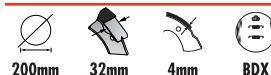
FSB325

SKODA Favorit

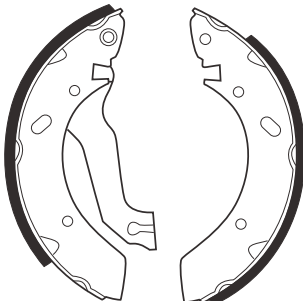
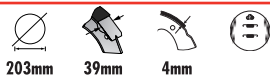
FSB319

HYUNDAI Lantra

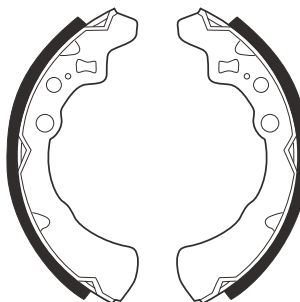
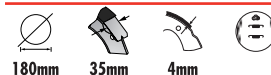
FSB326

DAIHATSU Mira, Mira II

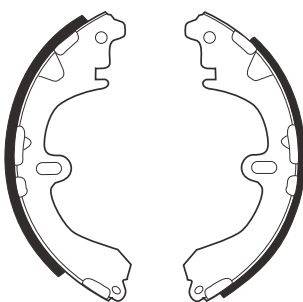
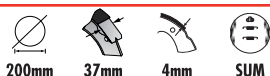
FSB321

TOYOTA Corolla (E10), Corolla (E11), Corolla (E8), Corolla (E9)

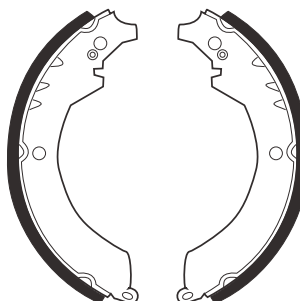
FSB327

DAIHATSU Fourtrak, Sportrak

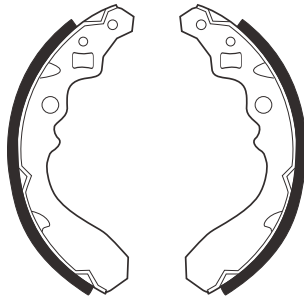
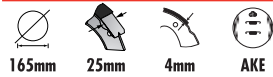
FSB328

DAIHATSU Cuore IV, Mira II, Mira III, Move

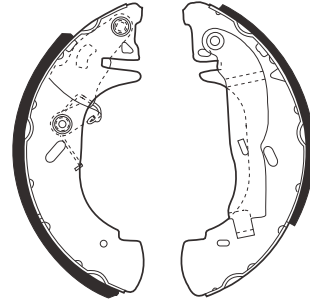
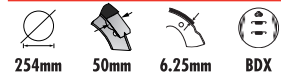
FSB332

FORD Transit IV, Transit V

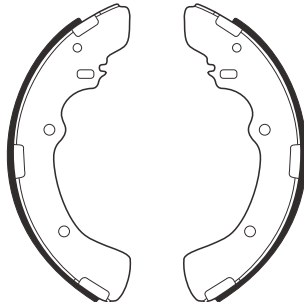
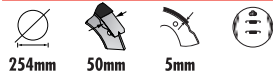
FSB329

MITSUBISHI L300

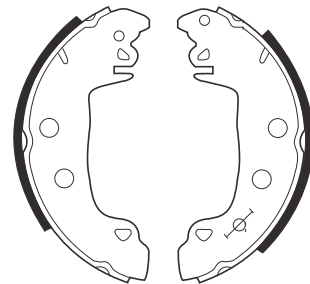
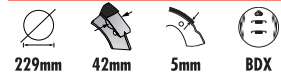
FSB333

CITROEN C15
PEUGEOT 305 II, 305 II Station Wagon

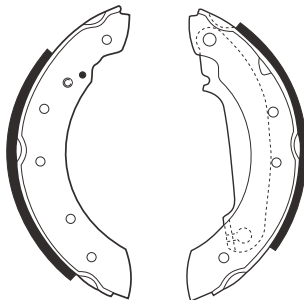
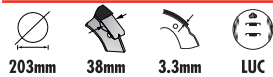
FSB330

VOLVO 440, 460 L, 480 E

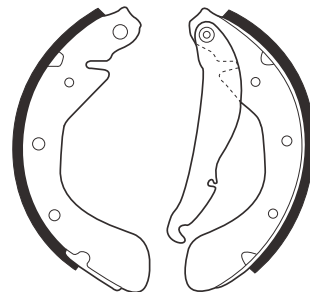
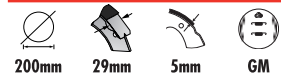
FSB334

OPEL Astra F, Astra F Cabriolet, Corsa A, Corsa B, Corsa C, Tigra, Vectra A

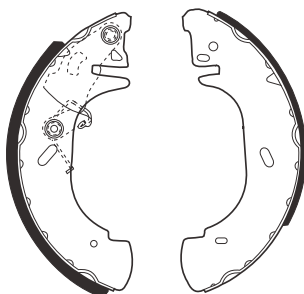
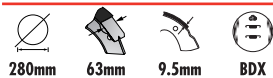
FSB331

FORD Transit IV, Transit V

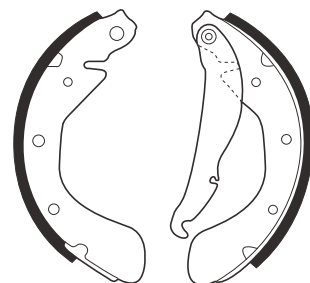
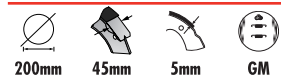
FSB335

DAEWOO Espero, Lanos, Nexia, Nubira, Nubira Wagon
OPEL Astra F, Astra F, Astra F Cabriolet, Astra F Station Wagon, Astra G, Combo, Corsa C, Vectra A

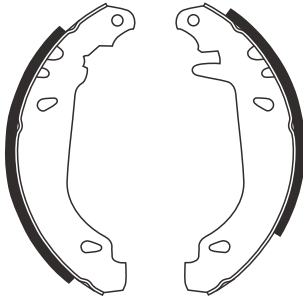
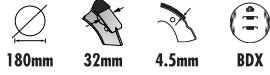
FSB337

CITROEN Xsara, Xsara Coupe, ZX
PEUGEOT 306, 306 Cabriolet

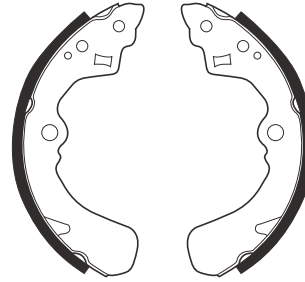
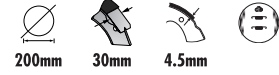
FSB341

DAIHATSU Applause
SUZUKI Baleno, Swift II

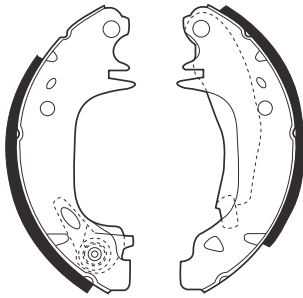
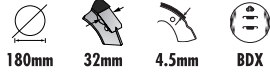
FSB338

CITROEN Visa

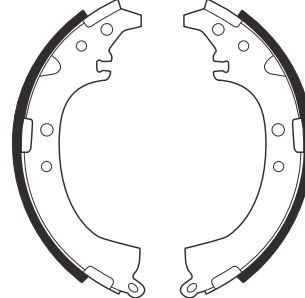
FSB342

TOYOTA Camry

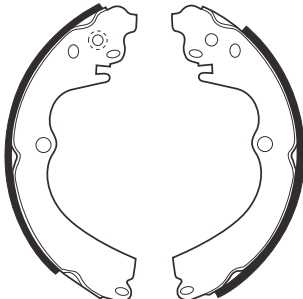
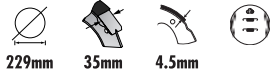
FSB339

SUBARU Forester, Impreza, Impreza Coupe, Impreza Station Wagon, Legacy

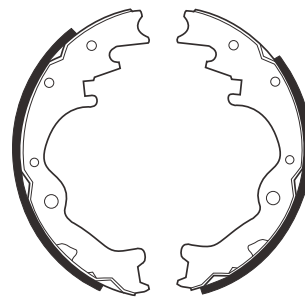
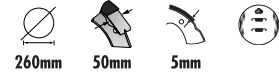
FSB343

MAZDA B-Serie (UF)

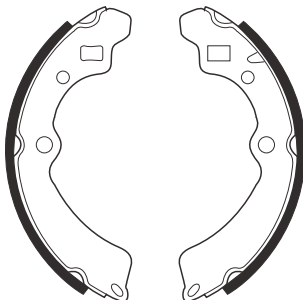
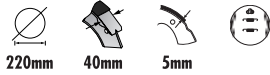
FSB340

SUZUKI Samurai (SJ), SJ413

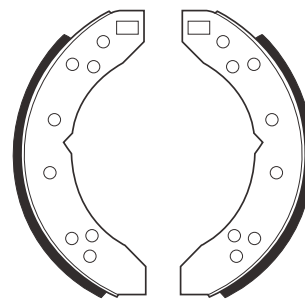
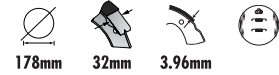
FSB346

TRIUMPH Dolomite, Spitfire

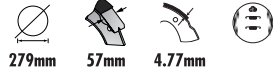
FSB347

279mm 57mm 4.77mm

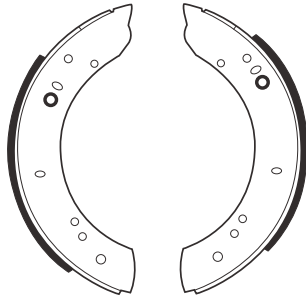

LANDROVER Defender 88/109, Defender 90/110

FSB348

4.76mm

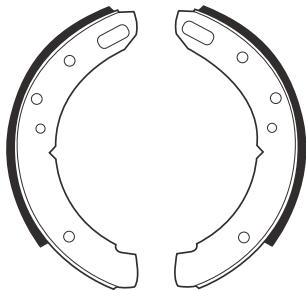

LANDROVER Defender 88/109, Defender 90/110, Range Rover

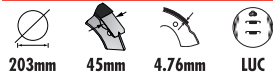
FSB349

203mm 45mm 4.76mm LUC

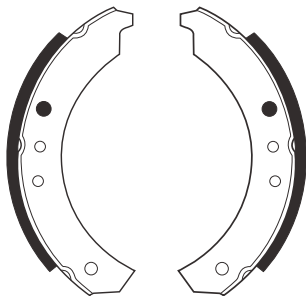

FORD Cortina, Escort I, Escort I Clipper

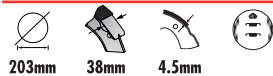
FSB351

203mm 38mm 4.5mm

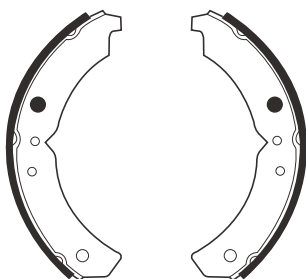

FORD Escort I

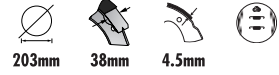
FSB355

203mm 38mm 4.5mm

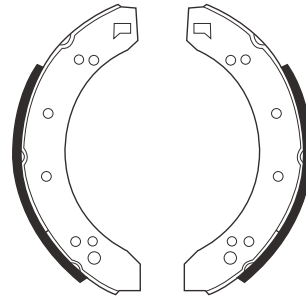

FORD Escort I, Escort I Clipper

LOTUS Europa

MORRIS Ital, Marina, Marina Coupe, Marina II, Marina II Station Wagon, Marina Station Wagon

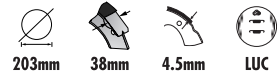
FSB356

203mm 38mm 4.5mm LUC

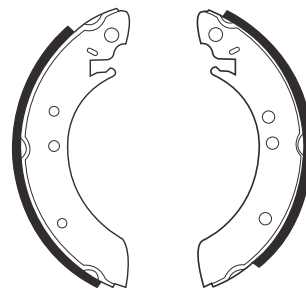

FORD Cortina

TALBOT Avenger, Simca Sunbeam

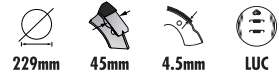
FSB357

229mm 45mm 4.5mm LUC

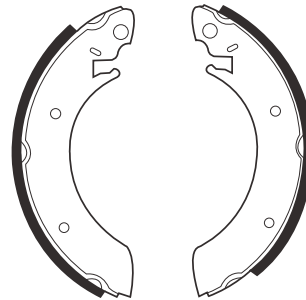

FORD Consul, Cortina, Granada

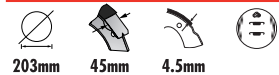
FSB358

203mm 45mm 4.5mm

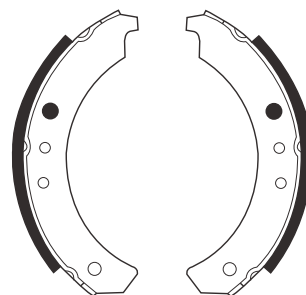

FORD Escort I, Escort I Clipper, Escort II, Escort II Clipper

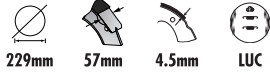
FSB359

229mm 57mm 4.5mm LUC

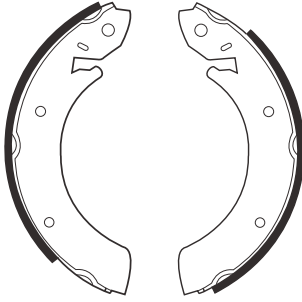

FORD Consul, Granada

FSB363

229mm 45mm 4.5mm LUC

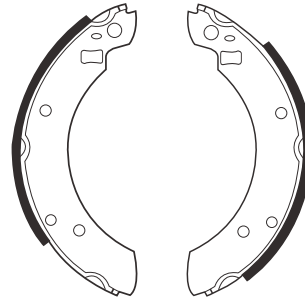

FORD Capri II, Capri III, Escort II, Escort II Clipper

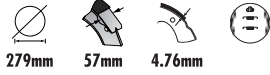
FSB360

279mm 57mm 4.76mm

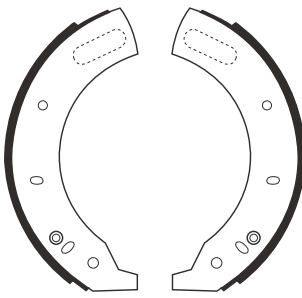

LANDROVER Defender 88/109

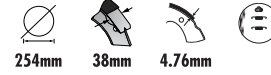
FSB365

254mm 38mm 4.76mm

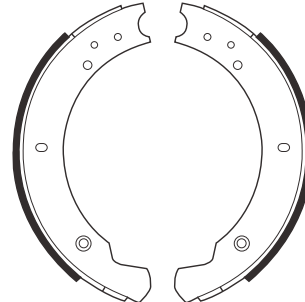

LANDROVER Defender 88/109, Defender 90/110

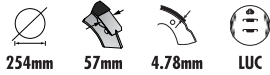
FSB361

254mm 57mm 4.78mm LUC

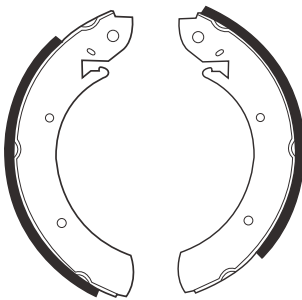

FORD Granada, P100
 HYUNDAI H100, Starex (H1)
 MERCEDES MB 100
 NISSAN Trade
 RENAULT Master I, Trafic

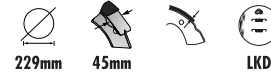
FSB370

229mm 45mm LKD

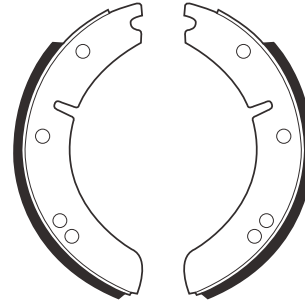

DODGE Spacevan
 SINGER Gazelle, Vogue

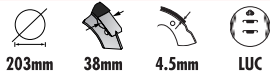
FSB362

203mm 38mm 4.5mm LUC

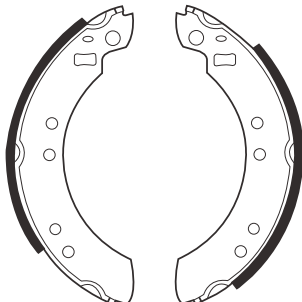

DAF 66, 66 Coupe, 66 Kombi
 FORD Capri III, Escort II, Escort II Clipper
 HYUNDAI Pony
 VOLVO 340-360

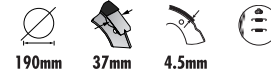
FSB372

190mm 37mm 4.5mm

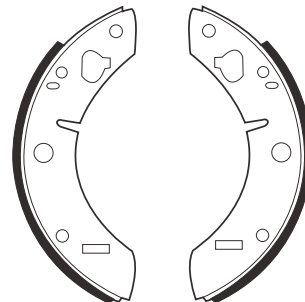

SAAB 96

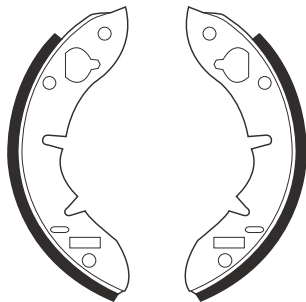
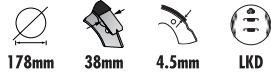
FSB373

AUSTIN MINI MK I

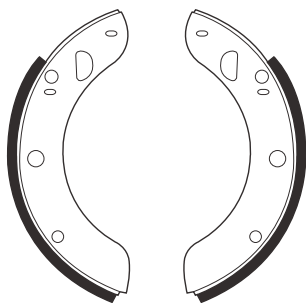
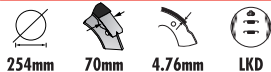
FSB374

FORD Transit I
LDV Sherpa

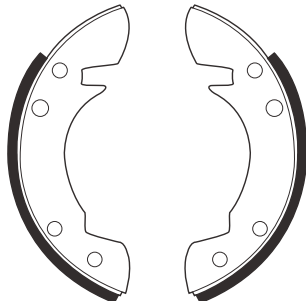
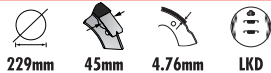
FSB375

FORD Transit I, Transit II
LDV Sherpa

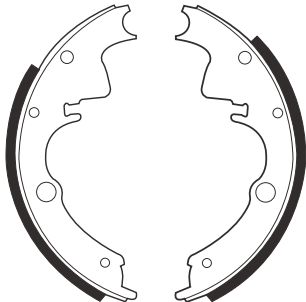
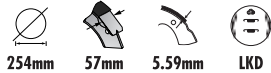
FSB377

BEDFORD Blitz
DODGE Spacevan
FORD Transit I

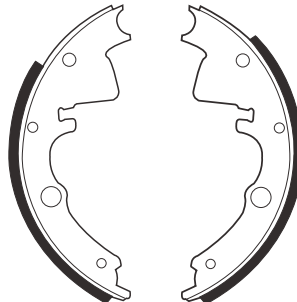
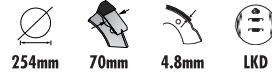
FSB378

ALFA ROMEO AR 8
FORD Transit I
IVECO Daily I

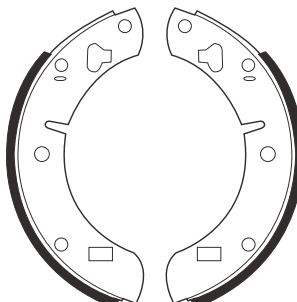
FSB380

MG MGB Cabriolet, MGB GT

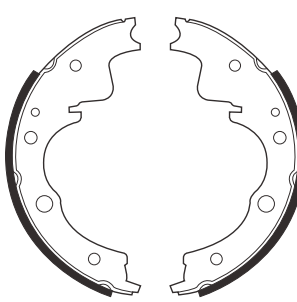
FSB384

LDV Sherpa

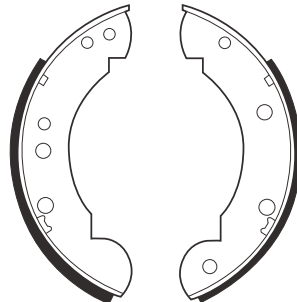
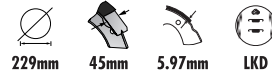
FSB385

FORD Transit I, Transit II
MG MGR V8

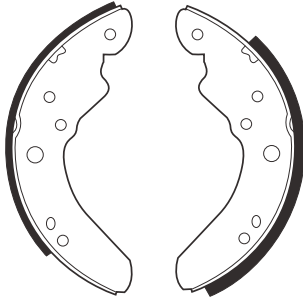
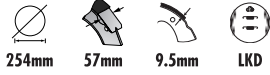
FSB386

FORD Transit II

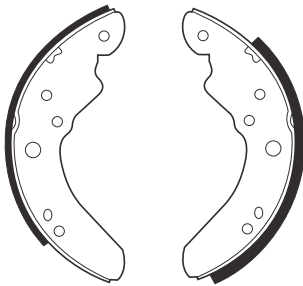
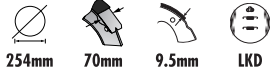
FSB387

FORD Transit II

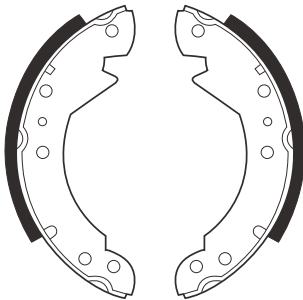
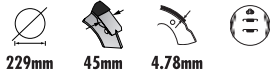
FSB388

AUSTIN Ambassador, Princess, Princess 2

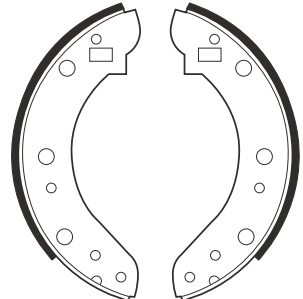
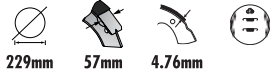
FSB389

ROVER 2000-3500

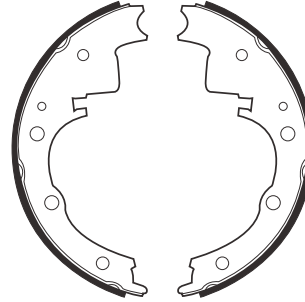
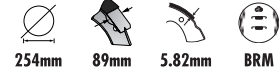
FSB391

ALFA ROMEO AR 8
IVECO Daily I, Daily I

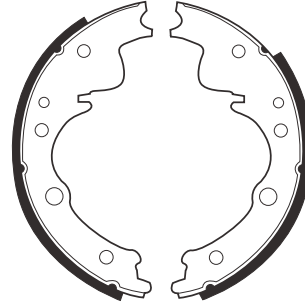
FSB393

ALFA ROMEO AR 8
IVECO Daily I
LDV 400, Convoy, Sherpa

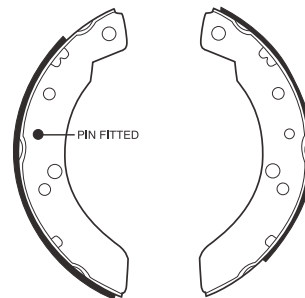
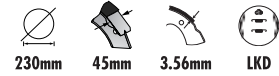
FSB394

FORD Transit III

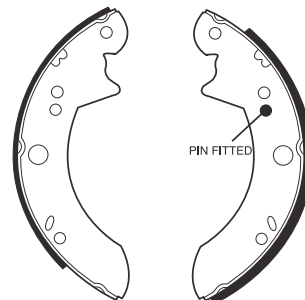
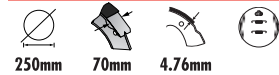
FSB395

FORD P100 II, Transit III

FSB396

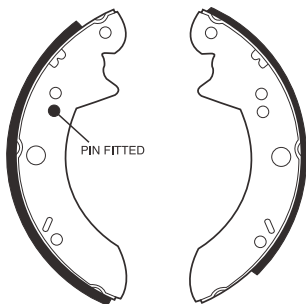
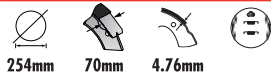

FORD P100 II, Transit III

FSB403

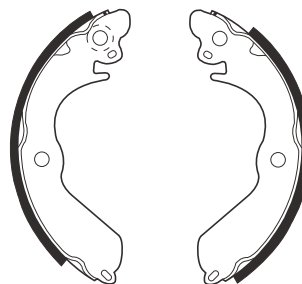

MITSUBISHI Colt III, Colt IV, Lancer IV, Lancer V
PROTON Satria, Wira

FSB400

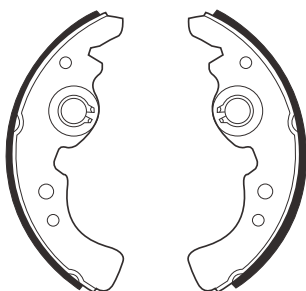
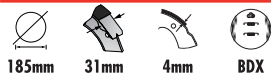

INNOCENTI Mini

FSB404

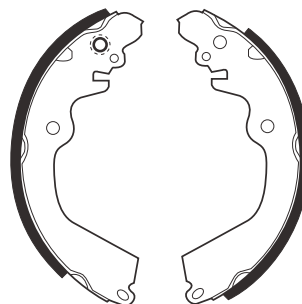
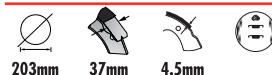

MITSUBISHI Carisma, Space Runner, Space Wagon II

FSB401

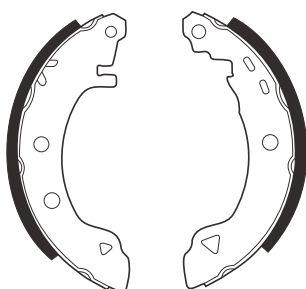
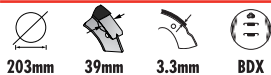

ALFA ROMEO 145, 146, 33 (905), 33 (907A), 33 SportWagon (905A), 33 SportWagon (907B)
CITROEN AX
FIAT Brava, Bravo, Mareca
LANCIA Delta II
RENAULT 19 II

FSB406

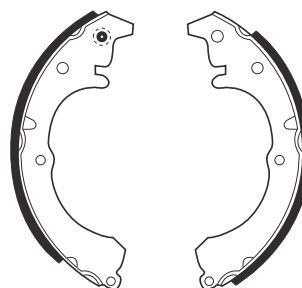
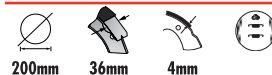

TOYOTA Corolla (E9)

FSB402

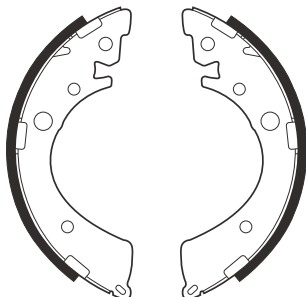
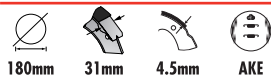

HONDA Civic V, Civic IV, Civic IV Coupe

FSB407

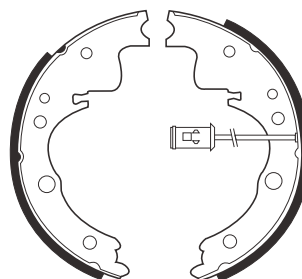

IVECO Daily I

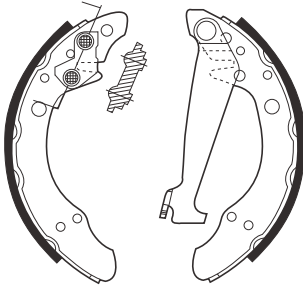
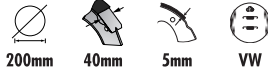
FSB408

AUDI 100 (43), 100 (44), 100 Avant (43), 100 Avant (44), 100 Avant (4A), 80 (89), 80 (8C), 80 Avant (8C), 90 (89), A2

SEAT Arosa, Cordoba I/II, Cordoba I/II Vario, Cordoba III, Cordoba III Vario, Ibiza II, Ibiza III, Toledo

SKODA Fabia, Favorit, Felicia, Felicia II

VOLKSWAGEN Caddy, Caddy II, Fox, Golf II, Golf III, Golf III Cabriolet, Golf III variant, Jetta II, Lupo, Passat III, Polo III, Vento

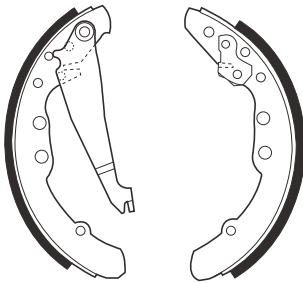
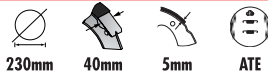
FSB409

AUDI 100 (43), 100 (44), 100 (4A), 100 Avant (43), 100 Avant (44), 100 Avant (4A), 80 (8C), 80 Avant (8C)

SEAT Inca

VOLKSWAGEN Caddy, Caddy II, Golf II, Golf III, Jetta II, Passat III, Passat III Variant

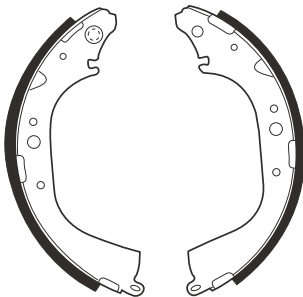
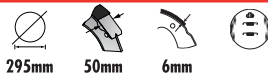
FSB411

TOYOTA Hi-Lux Pick-up
VOLKSWAGEN Taro

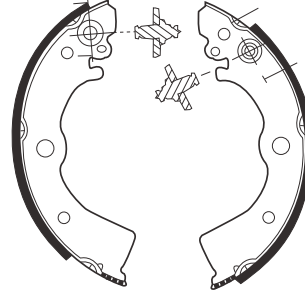
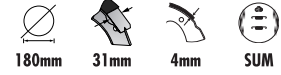
FSB412

NISSAN 100 NX, Almera, Sunny III

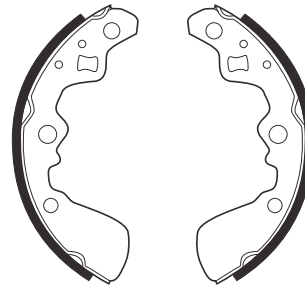
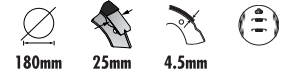
FSB413

SUZUKI Swift II

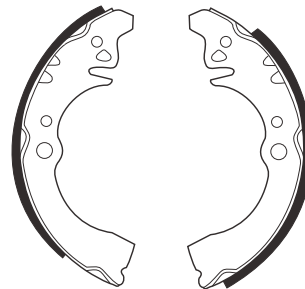
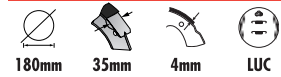
FSB416

DAIHATSU Cuore VI, Hijet, SiRion

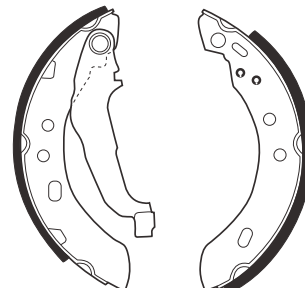
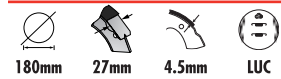
FSB417

NISSAN Micra (K11)

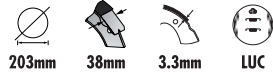
FSB421

203mm 38mm 3.3mm LUC

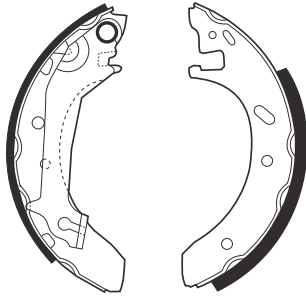

FORD Mondeo I, Mondeo I Clipper, Mondeo II Clipper, Mondeo Mk II

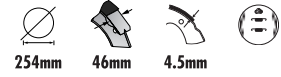
FSB429

254mm 46mm 4.5mm

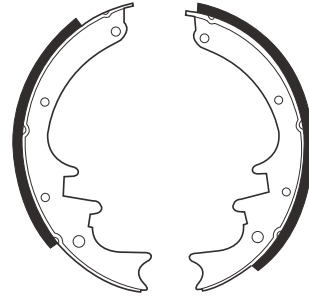

JEEP Cherokee (XJ), CJ5 - CJ8, Wrangler

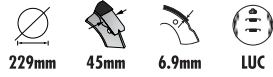
FSB422

229mm 45mm 6.9mm LUC

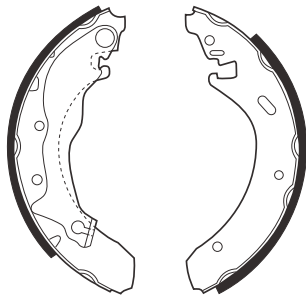

FORD Mondeo I, Mondeo I Clipper, Mondeo II Clipper, Mondeo Mk II

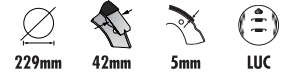
FSB447

229mm 42mm 5mm LUC

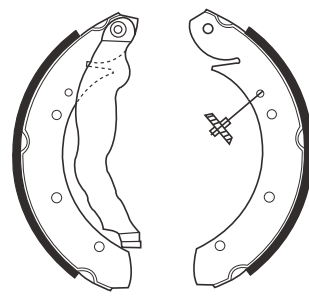

BMW 3 (E36), 3 Cabriolet (E36), 3 Compact (E36), 3 Coupe (E36), 3 Touring (E36)

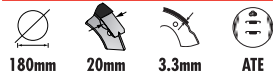
FSB425

180mm 20mm 3.3mm ATE

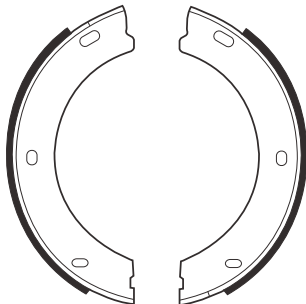

PEUGEOT 605

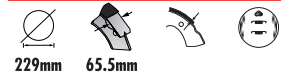
FSB466

229mm 65.5mm

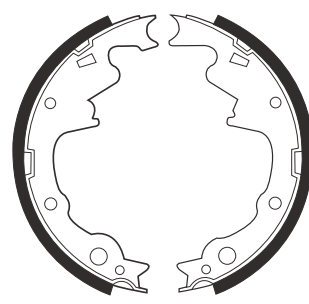
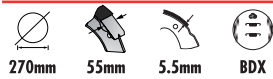
CHRYSLER Voyager
JEEP Cherokee (XJ), Wrangler, Wrangler II**FSB428**

270mm 55mm 5.5mm BDX

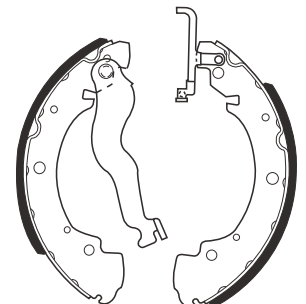

VOLKSWAGEN Transporter IV

FSB471

254mm 50mm 5mm AKE

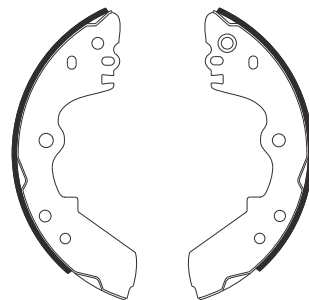

OPEL Campo, Frontera A

FSB473

5.25mm

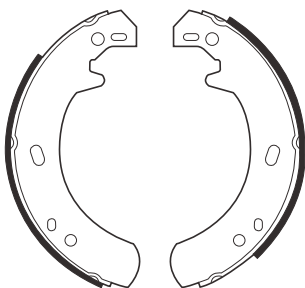

LANDROVER Defender, Defender 90/110, Discovery I, Discovery II

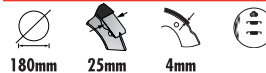
FSB509

180mm

25mm

4mm

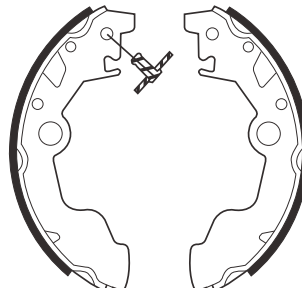

SUBARU Vivio

FSB477

180mm

32mm

4.5mm

LKD

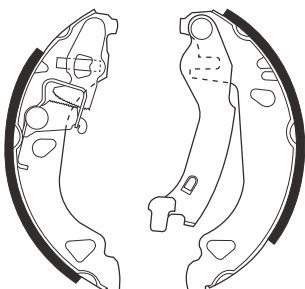
FIAT Brava, Brava, Punto I, Punto I Cabriolet
LANCIA Y**FSB513**

254mm

57mm

6mm

LUC

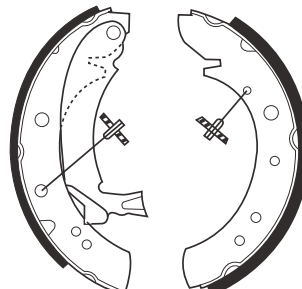
CITROEN Jumper, Relay
FIAT Ducato II, Ducato III
PEUGEOT Boxer**FSB479**

229mm

32mm

4.5mm

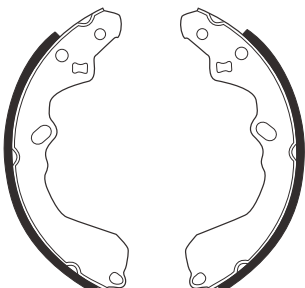

FORD USA Probe II

FSB516

200mm

35mm

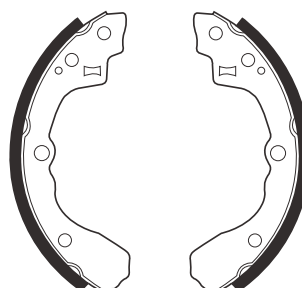

KIA Mentor, Shuma

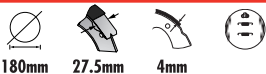
FSB497

180mm

27.5mm

4mm

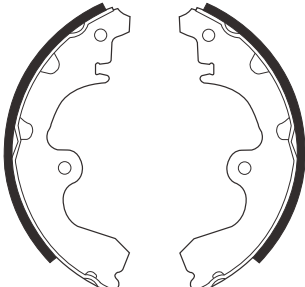

TOYOTA Paseo, Paseo Cabriolet, Starlet

FSB517

254mm

57mm

LUC

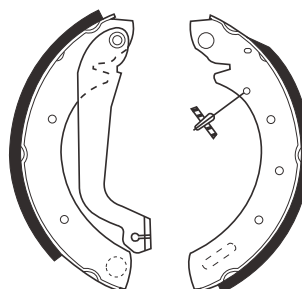
FORD Maverick I, Maverick II
NISSAN Serena, Vanette CARGO

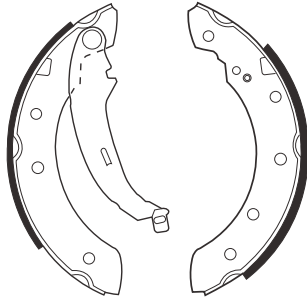
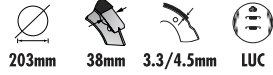
FSB519

CITROEN C15, Saxo, Xsara, Xsara, Xsara Coupe, ZX
PEUGEOT 106 I, 106 II, 206, 206 SW (2E/K), 306, 306 Cabriolet
RENAULT Clio II, Laguna, Twingo

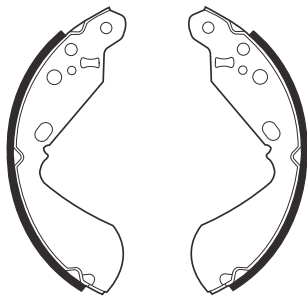
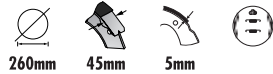
FSB520

SUZUKI Vitara

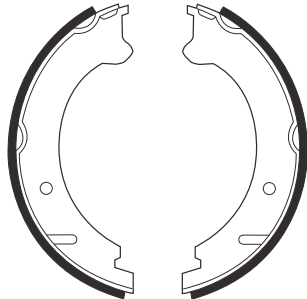
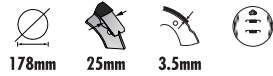
FSB522

VOLVO 850

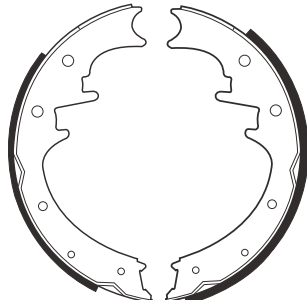
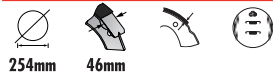
FSB524

JEEP Cherokee (XJ), Grand Cherokee

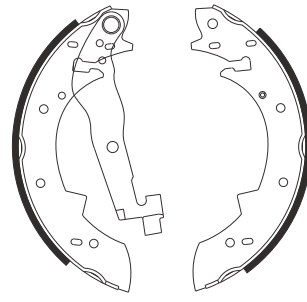
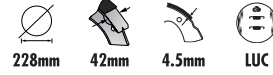
FSB526

RENAULT Safrane

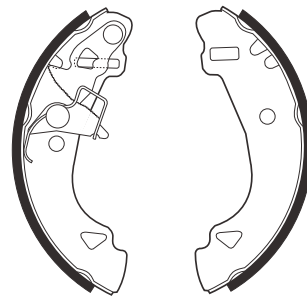
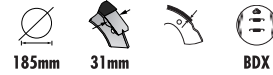
FSB527

AUTOBIANCHI Y10
FIAT Panda, Uno

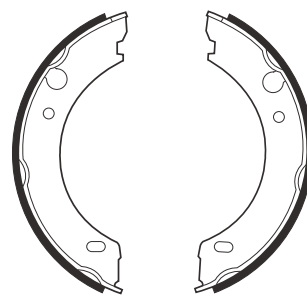
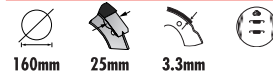
FSB528

VOLVO 780, 940, 940 II, 960, 960 II

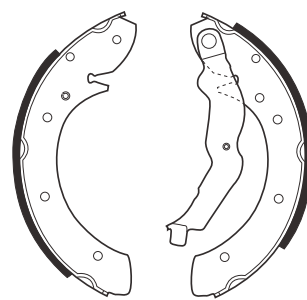
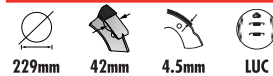
FSB529

RENAULT Laguna Grandtour, Megane Grandtour, Megane Scenic

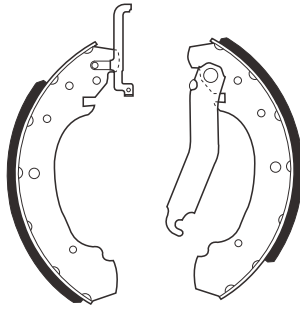
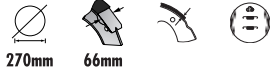
FSB531

VOLKSWAGEN LT28-50

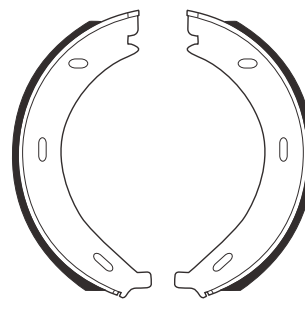
FSB536

MERCEDES V-Class (638/2), Vito (638)

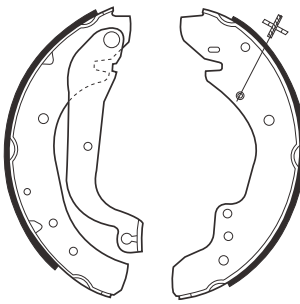
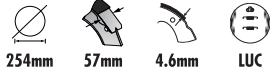
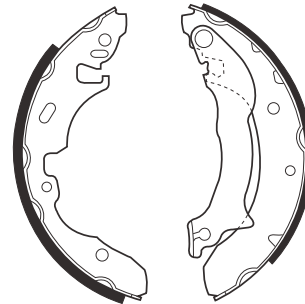
FSB533OPEL Arena
RENAULT Master I, Trafic**FSB537**

FORD Mondeo I Clipper, Mondeo II Clipper, Mondeo Mk II

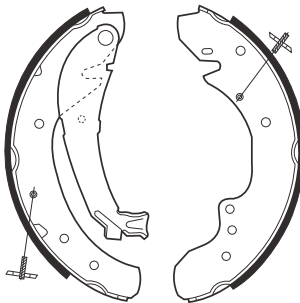
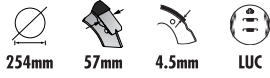
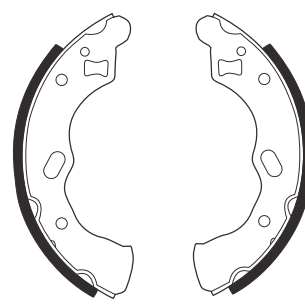
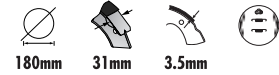
FSB534CITROEN Jumper, Relay
FIAT Ducato II
PEUGEOT Boxer**FSB538**

MAZDA 121 II

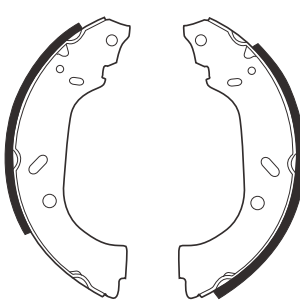
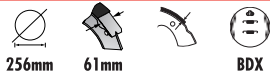
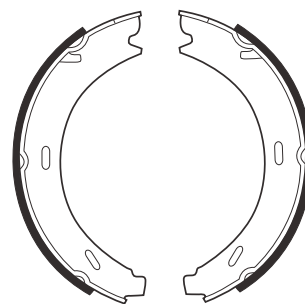
FSB535CITROEN Dispatch, Evasion, Jumpy, Synergie
FIAT Scudo, Ulysse
LANCIA Zeta
PEUGEOT 806, Expert**FSB539**

MERCEDES E-Class Station Wagon (S210), S-Class (W140), S-Class Coupe (C140)

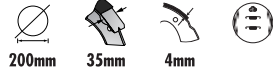
FSB540

200mm

35mm

4mm

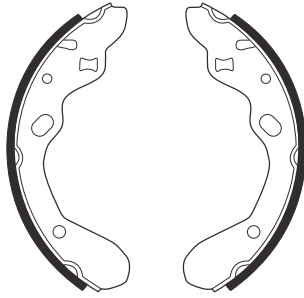

MAZDA 323 IV, MX-3

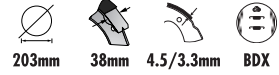
FSB544

203mm

38mm

4.5/3.3mm

BDX

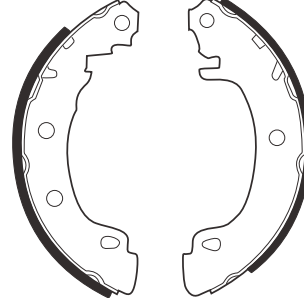

RENAULT Megane Cabriolet, Megane CoupÈ, Megane I

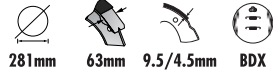
FSB541

281mm

63mm

9.5/4.5mm

BDX

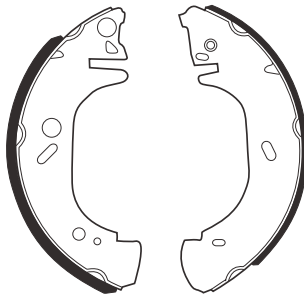

FORD Transit V
 OPEL Movano
 RENAULT Master II

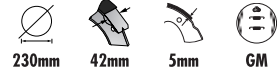
FSB545

230mm

42mm

5mm

GM

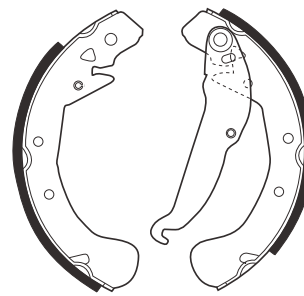

OPEL Astra F Station Wagon, Astra G, Astra G Station Wagon, Astra H, Combo, Vectra B, Zafira

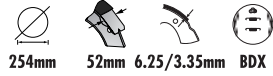
FSB542

254mm

52mm

6.25/3.35mm

BDX

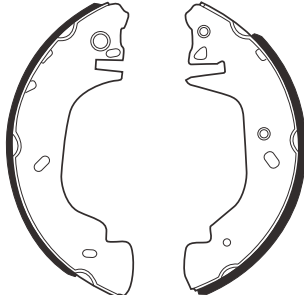

FORD Transit V

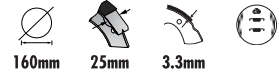
FSB546

160mm

25mm

3.3mm

BDX

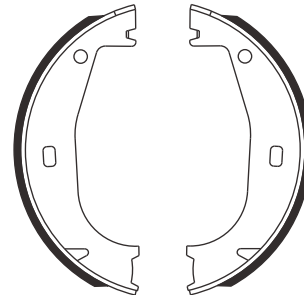

BMW 3 (E36), 3 Cabriolet (E36), 3 Compact (E36), 3 Coupe (E36), 3 Touring (E36), Z1, Z3, Z3 Coupe

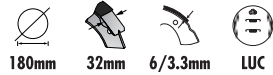
FSB543

180mm

32mm

6/3.3mm

LUC

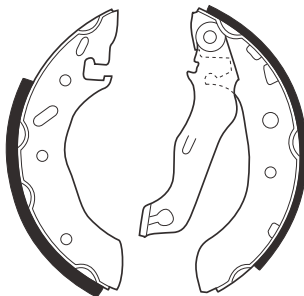

FORD Courier, Escort VII, Fiesta IV, Fiesta van, KA, Puma
 MAZDA 121 II

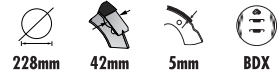
FSB547

228mm

42mm

5mm

BDX

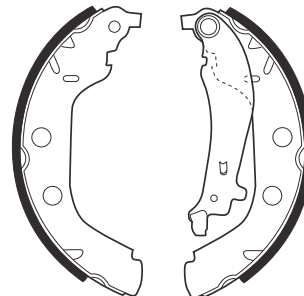

PEUGEOT 406, 406 Station Wagon

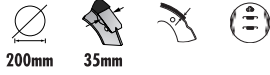
FSB548

200mm 35mm

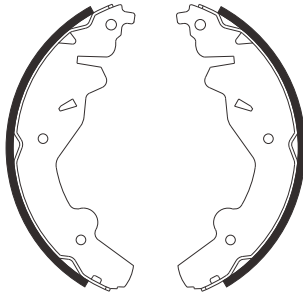

KIA Sportage

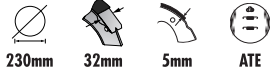
FSB549

230mm 32mm 5mm ATE

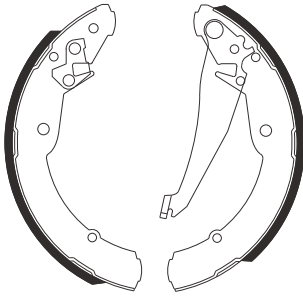

SKODA Octavia

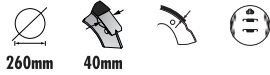
FSB551

260mm 40mm

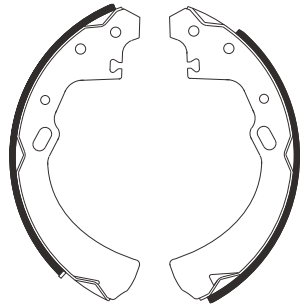

NISSAN Prairie (M11)

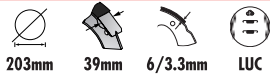
FSB552

203mm 39mm 6/3.3mm LUC

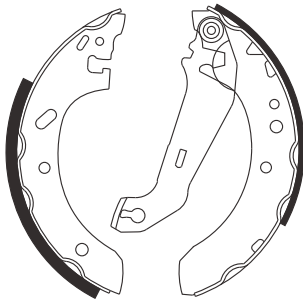

FORD Courier, Escort VII, Escort VII Clipper, Escort VII Clipper, Fiesta van

FSB553

203mm 39mm 3.3/4.5mm BDX

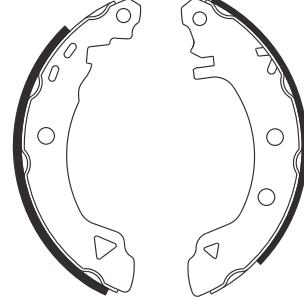

CITROEN AX

RENAULT 19 I, 19 II, 19 II Cabriolet, Express, Extra, Laguna

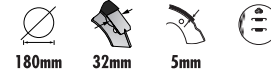
FSB554

180mm 32mm 5mm

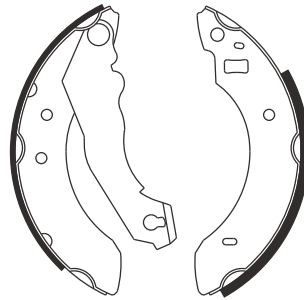

FORD Escort Express, Escort IV, Escort IV Clipper, Escort IV Convertible, Orion, Orion II

FSB555

203mm 39mm LKD

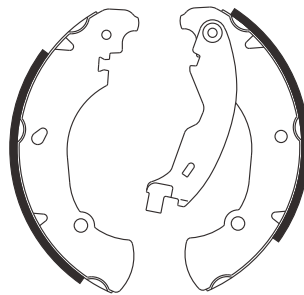

FIAT Brava, Bravo, Marea, Marea

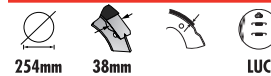
FSB556

254mm 38mm LUC

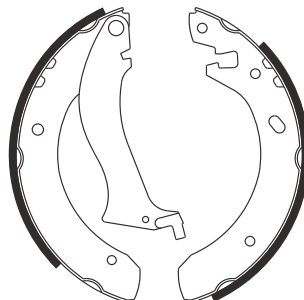

LANDROVER Freelander

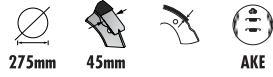
FSB557

275mm

45mm

AKE

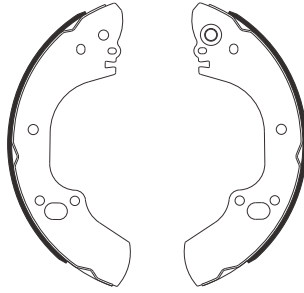

OPEL Campo

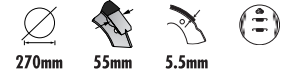
FSB563

270mm

55mm

5.5mm

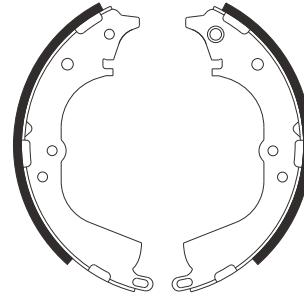
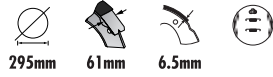
TOYOTA Hi-Ace III, Hi-Ace IV
VOLKSWAGEN Taro**FSB559**

295mm

61mm

6.5mm

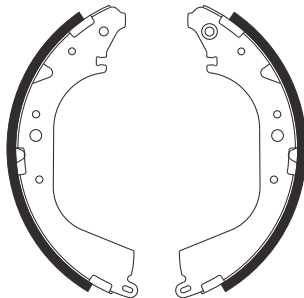
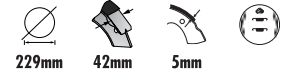
LANDROVER Freelander
NISSAN Cabstar, Patrol Hardtop (K260), Patrol SW (W260)**FSB564**

229mm

42mm

5mm

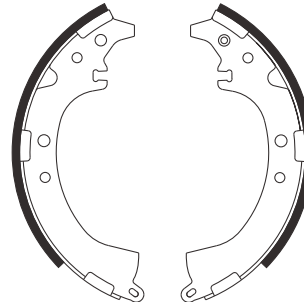
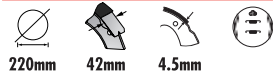
DAIHATSU TeRios
TOYOTA RAV-4, RAV-4 II**FSB560**

220mm

42mm

4.5mm

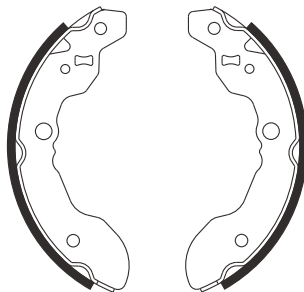

SUZUKI Super Carry Bus

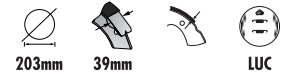
FSB565

203mm

39mm

LUC

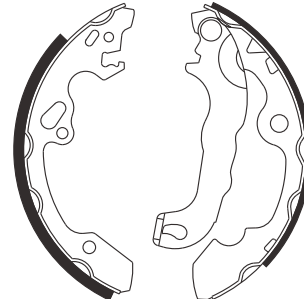

FORD Focus, Focus Clipper

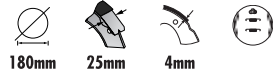
FSB561

180mm

25mm

4mm

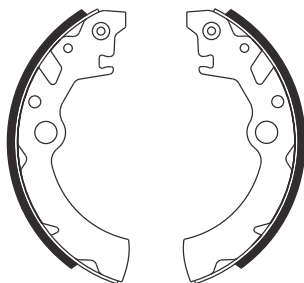

SUZUKI Wagon R+

FSB566

180mm

31mm

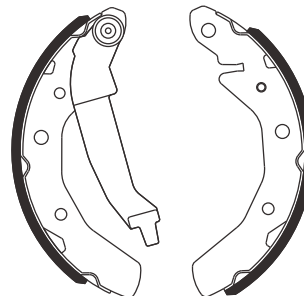

DAEWOO Matiz

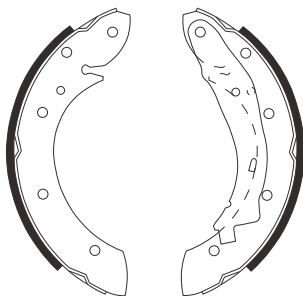
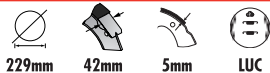
FSB567

CITROEN Berlingo, Xsara Picasso
PEUGEOT 405 II Station Wagon, Partner
RENAULT Espace III

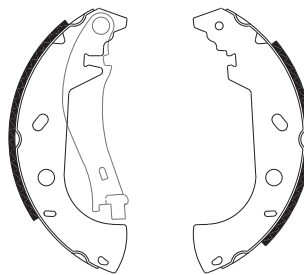
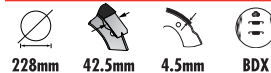
FSB571

FIAT Marea Weekend, Multipla, Palio Weekend, Strada

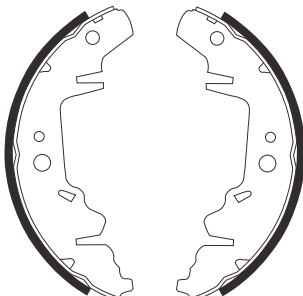
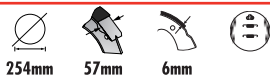
FSB568

CHRYSLER Voyager II
DODGE Caravan II
KIA Sedona
PLYMOUTH Voyager

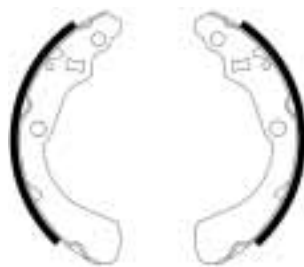
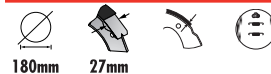
FSB572

HONDA Logo

FSB573

MAZDA 323 VI

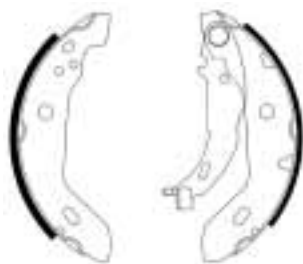
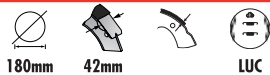
FSB569

MERCEDES A-Class (W168)

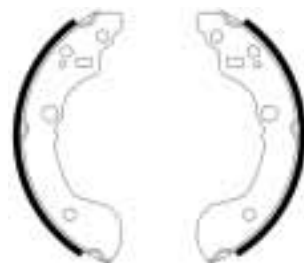
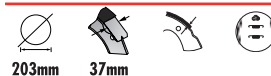
FSB574

NISSAN Primera (P11), Primera Station Wagon (W10)

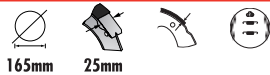
FSB570

DAIHATSU Cuore V, Cuore VI

FSB575

229mm

42mm

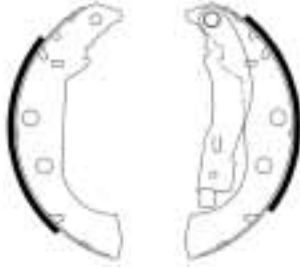

BSH

**CITROEN** Xsara Station Wagon
PEUGEOT 306 Cabriolet, 306 Station Wagon**FSB576**

180mm

32mm

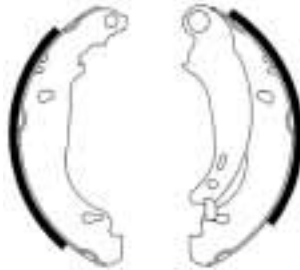

Bosch

**PEUGEOT** 206, 206 SW (2E/K)**FSB577**

229mm

42mm

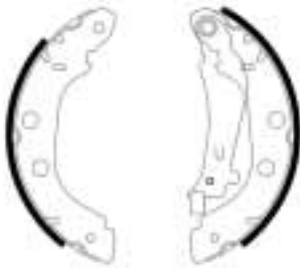

BDX

**NISSAN** Kubistar, Primera (P11), Primera Station Wagon (W10)
RENAULT Kangoo**FSB578**

229mm

41mm

4.5mm

**SUZUKI** Grand Vitara**FSB579**

220mm

34mm

**SUZUKI** Vitara**FSB580**

245mm

45mm

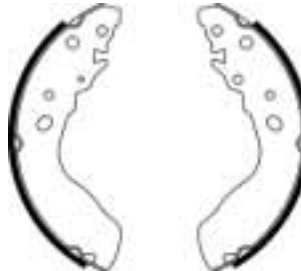
**SUZUKI** Vitara**FSB581**

229mm

35mm

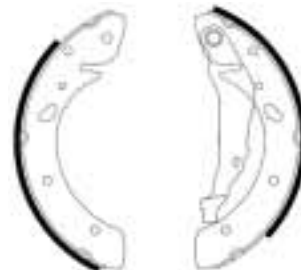

LUC

**TOYOTA** Avensis**FSB582**

203mm

32mm

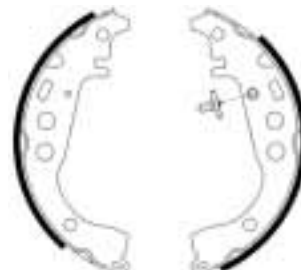

AKE

**TOYOTA** Yaris, Yaris Verso

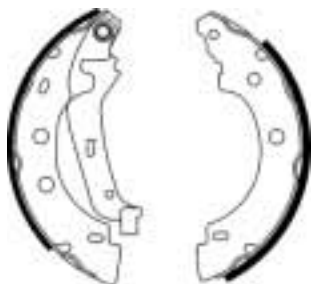
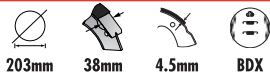
FSB583

NISSAN Kubistar
RENAULT Kangoo

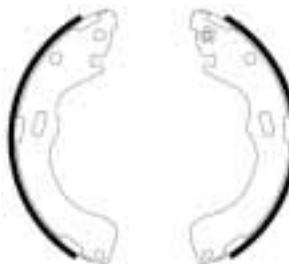
FSB587

MAZDA 626 V Station Wagon, PREMACY

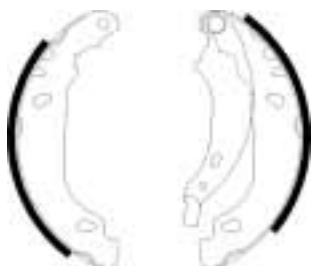
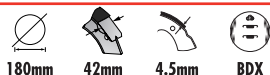
FSB584

RENAULT Clio II

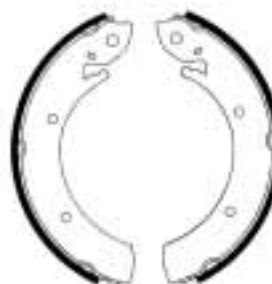
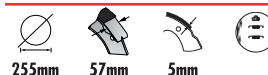
FSB589

MERCEDES MB 100
NISSAN Trade

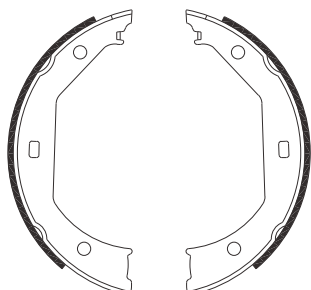
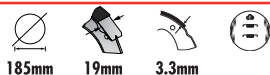
FSB585

BMW 3 (E46), 3 Coupe (E46), 3 Touring (E46), 5 (E39), 5 Touring (E39)

FSB590

FORD Transit VI

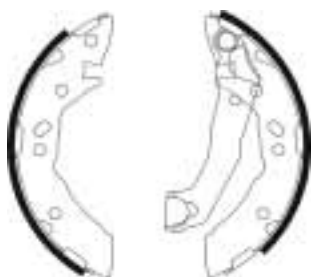
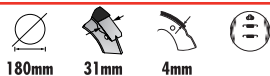
FSB586

HYUNDAI Amica, Atos, Atos Prime

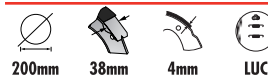
FSB591

TOYOTA Carina E

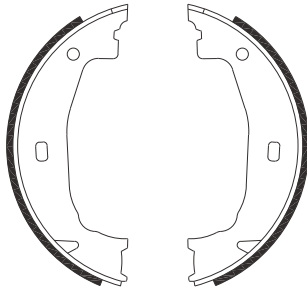
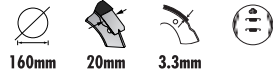
FSB592

BMW 3 (E46), 3 Cabriolet (E46), 3 Compact (E46), 3 Coupe (E46), 3 Touring (E46)

FSB596

FORD Transit VI

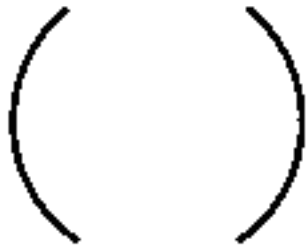
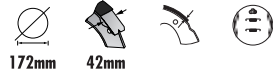
FSB593

IVECO Daily I

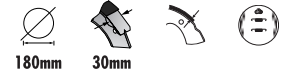
FSB597

CHRYSLER Voyager III
DODGE Caravan III

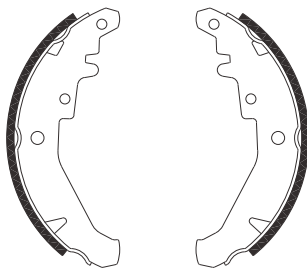
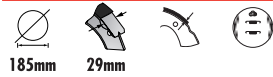
FSB594

FIAT Palio, Siena

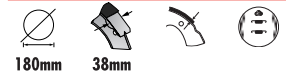
FSB598

DAIHATSU YRV

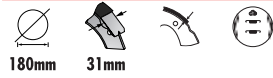
FSB595

DAEWOO Tico

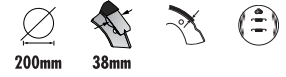
FSB599

DAIHATSU Gran Move

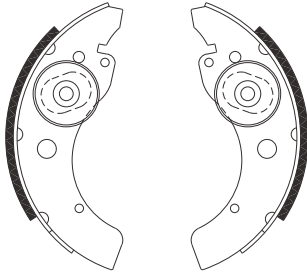
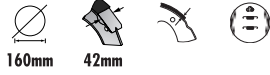
FSB600

LIGIER Ambra

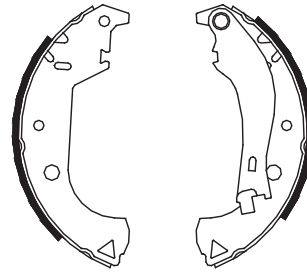
FSB604

FIAT Doblo

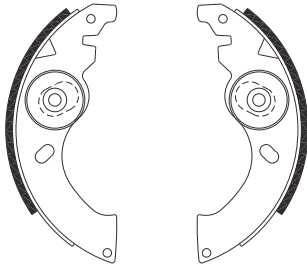
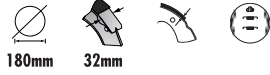
FSB601

LIGIER Ambra

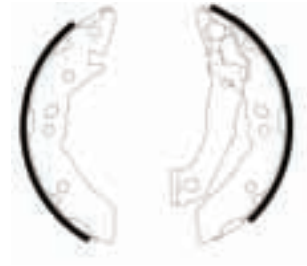
FSB605

HYUNDAI Accent (X-3)

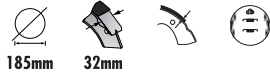
FSB602

FIAT Punto II

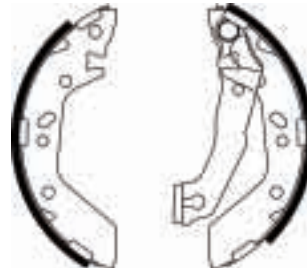
FSB606

HYUNDAI Accent (LC)

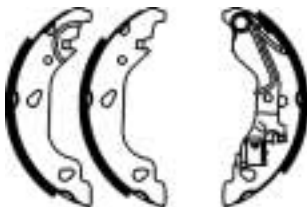
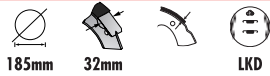
FSB603

FIAT Punto II

FSB607

HYUNDAI Coupe

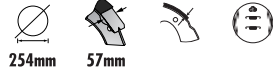
FSB608

254mm

57mm

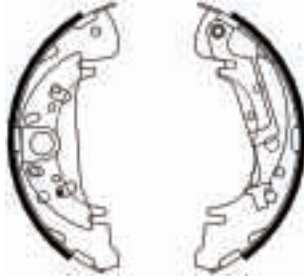

HYUNDAI Santa Fe, Trajet

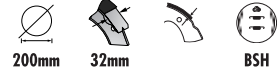
FSB614

200mm

32mm

BSH

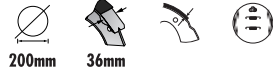

SMART Cabrio, City-Coupe, Crossblade, Fortwo Cabrio, Fortwo Coupe, Roadster, Roadster Coupe

FSB609

200mm

36mm

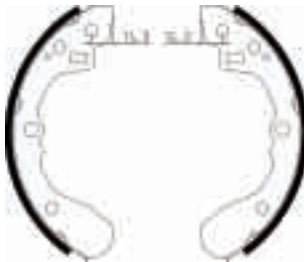

KIA Mentor, Shuma

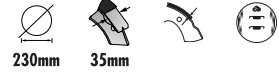
FSB615

230mm

35mm

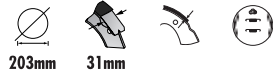

MERCEDES T1 (601)

FSB611

203mm

31mm

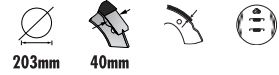

MAZDA Demio

FSB616

203mm

40mm

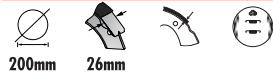

MITSUBISHI Carisma, Space Star

FSB612

200mm

26mm

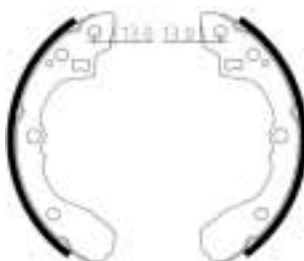

KIA Rio, Rio Station Wagon

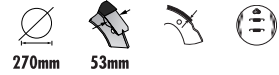
FSB617

270mm

53mm

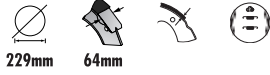

MITSUBISHI L200, L400

FSB619

JEEP Wrangler II

FSB623

PEUGEOT 406, 406 Coupe, 406 Station Wagon, 607

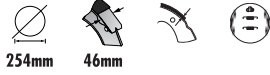
FSB620

JEEP Cherokee (KJ)

FSB624

MERCEDES Sprinter 2-T (901, 902)

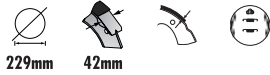
FSB621

TOYOTA Picnic

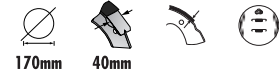
FSB625

MERCEDES Sprinter 3-T (903), Sprinter 4-T (904)

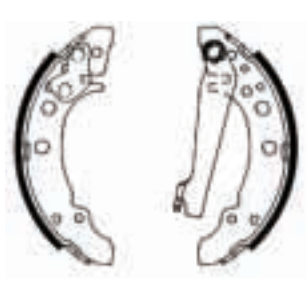
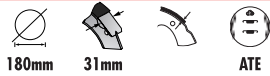
FSB622

SEAT Arosa
VOLKSWAGEN Lupo

FSB626

CITROEN C2, C3, C3 Pluriel
PEUGEOT 1007

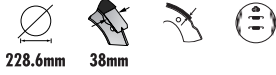
FSB629

228.6mm 38mm

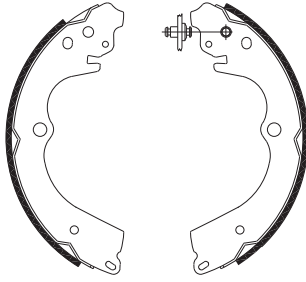

SUBARU Legacy III

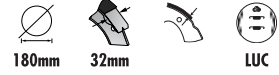
FSB636

180mm 32mm LUC

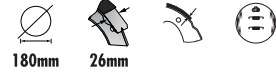

FORD Fiesta IV, Fiesta V, KA

FSB632

180mm 26mm

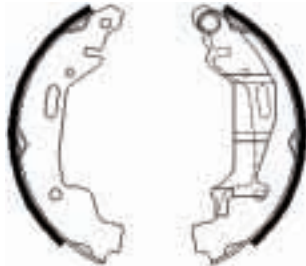
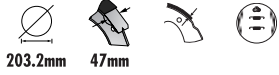
OPEL Agila
SUZUKI Wagon R+**FSB641**

203.2mm 47mm

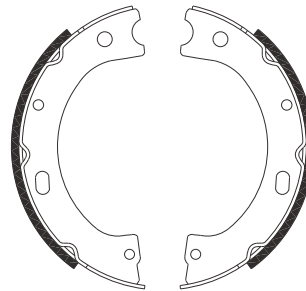

NISSAN Patrol GR II

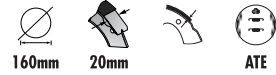
FSB633

160mm 20mm ATE

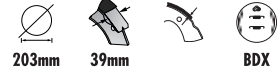

ROVER 75

FSB642

203mm 39mm BDX

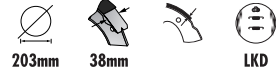
DACIA Logan
RENAULT Clio II**FSB635**

203mm 38mm LKD

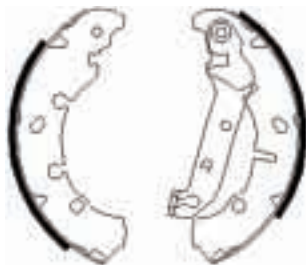

FORD Fiesta IV, Fiesta V, Fusion, Puma, Street KA

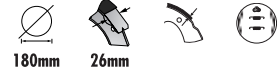
FSB643

180mm 26mm

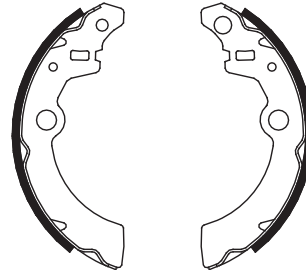

SUZUKI Ignis, Wagon R+

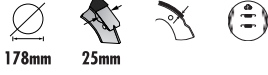
FSB646

VOLVO S70, V70

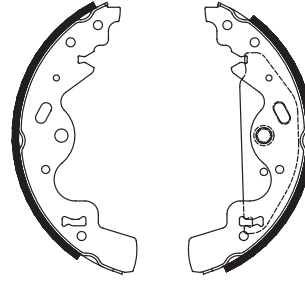
FSB651

LANDROVER Freelander

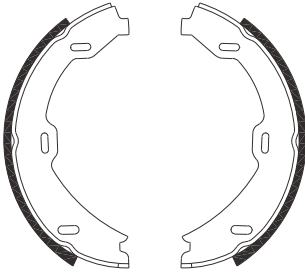
FSB647

MERCEDES S-Class (W220), S-Class Coupe (C215)

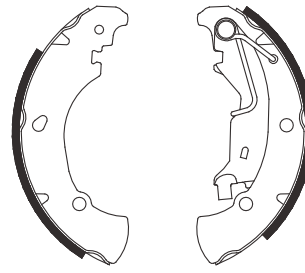
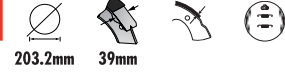
FSB656

FIAT Idea, Punto II

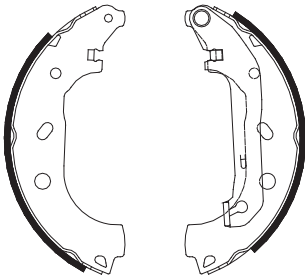
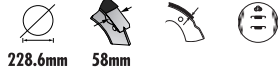
FSB648

FORD Tourneo Connect, Transit CONNECT

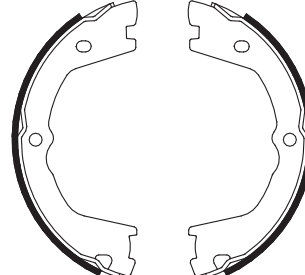
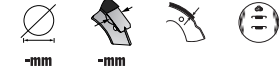
FSB658

IVECO Daily I, Daily II

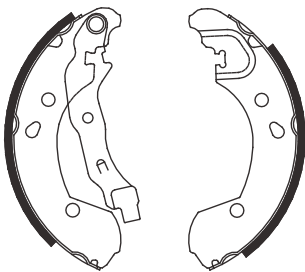
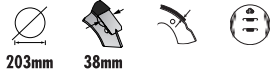
FSB649

NISSAN Micra (K12)

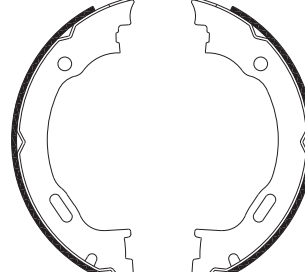
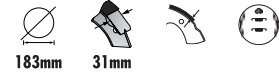
FSB662

MERCEDES M-Class (W163)

FSB665

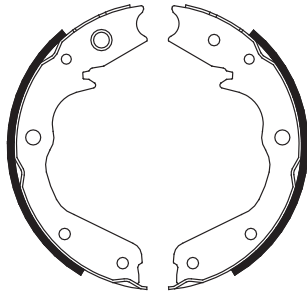

OPEL Frontera A, Frontera B

FSB666

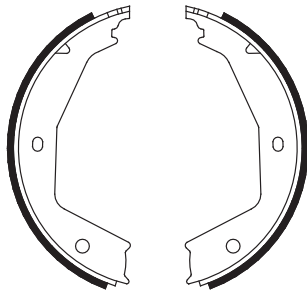

CITROEN Evasion, Synergie
FIAT Ulysse
LANCIA Zeta
PEUGEOT 806

FSB667

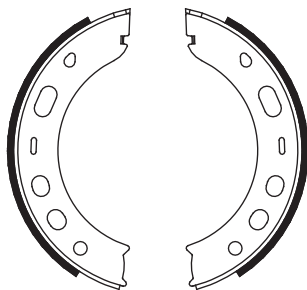

PORSCHE 911 (996), 911 Cabriolet (996), Boxster (986)

FSB672



TOYOTA Yaris, Yaris Verso

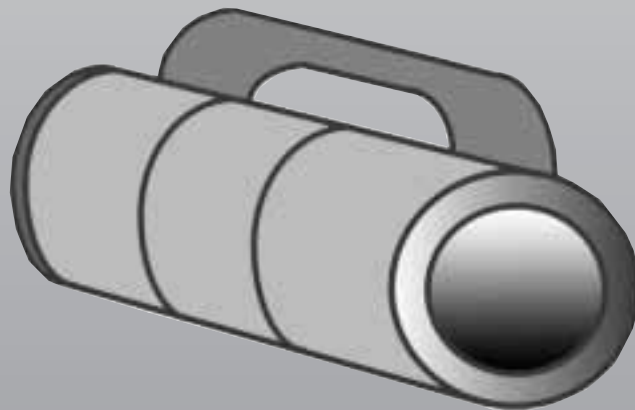

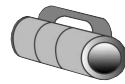
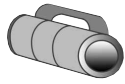

FHY002 14.30 mm Ø OPEL Corsa A, Kadett D, Kadett E	FHY014 ^Δ 17.50 mm Ø FORD Fiesta I	FHY035 19.00 mm Ø PEUGEOT 205 Cabriolet, 205 I, 205 II	FHY047 19.00 mm Ø CITROEN Saxo PEUGEOT 106 I, 106 II
FHY003 14.30 mm Ø OPEL Corsa A, Kadett E	FHY015 17.50 mm Ø PEUGEOT 309 I RENAULT 11, 9	FHY036 19.00 mm Ø PEUGEOT 205 Cabriolet, 205 I, 205 II	FHY048 19.00 mm Ø CITROEN Saxo PEUGEOT 106 I, 106 II
FHY004 14.30 mm Ø AUDI 80 (81) VOLKSWAGEN Derby, Derby II, Golf, Golf Cabriolet, Golf II, Jetta, Jetta II, Passat II, Polo I, Polo II, Santana, Scirocco I, Scirocco II	FHY016 17.50 mm Ø PEUGEOT 309 I RENAULT 11, 9	FHY037 19.00 mm Ø PEUGEOT 205 Cabriolet, 205 I, 205 II	FHY049 19.00 mm Ø FORD Escort V, Escort V Clipper, Escort VI, Escort VI Clipper, Escort VII Clipper, Orion III
FHY005 15.80 mm Ø AUDI 100 (43), 100 Avant (43), 80 (81), 80 (89), 90 (81), Coupe SEAT Arosa VOLKSWAGEN Golf III, Lupo, Passat II, Polo II	FHY017 17.50 mm Ø RENAULT 11, 9	FHY038 19.00 mm Ø AUTOBIANCHI A112, Y10 FIAT 127, Cinquecento, Duna, Fiorino (127), Fiorino (146), Fiorino (147), Panda, Panda Van, Regata, Regata Weekend, Ritmo Bertone Cabriolet, Ritmo II, Seicento, Uno INNOCENTI Mini LANCIA Delta I, Prisma, Y10 SEAT Fura	FHY051 19.00 mm Ø BMW 3 (E21), 5 (E28)
FHY006 ^Δ 15.00 mm Ø FORD Fiesta I, Fiesta van	FHY018 17.50 mm Ø RENAULT 11, 9	FHY039 19.00 mm Ø PEUGEOT 205 Cabriolet, 205 I, 205 II	FHY052 20.60 mm Ø CITROEN LN, LNA, Visa
FHY007 15.80 mm Ø FIAT 900 T/E Panorama, 900 T/E Pulmino, Panda	FHY019 17.50 mm Ø FORD Fiesta II, Fiesta van	FHY040 19.00 mm Ø PEUGEOT 205 Cabriolet, 205 I, 205 II	FHY053 20.60 mm Ø CITROEN LN, LNA, Visa
FHY008 15.00 mm Ø FIAT Tipo	FHY021 17.50 mm Ø OPEL Astra F, Corsa A, Kadett E	FHY041 19.00 mm Ø OPEL Astra F, Astra F Cabriolet, Astra F Station Wagon, Astra G, Astra G Station Wagon, Combo, Corsa B, Tigra, Vectra A, Vectra B	FHY054 20.60 mm Ø PEUGEOT 205, 306, 306 Cabriolet, 309 II, 505 TALBOT Tagora
FHY009 17.80 mm Ø FORD Capri III, Escort III, Escort III Clipper, Escort III Convertible, Orion	FHY023 17.50 mm Ø FIAT Tempra, Tempra S.W., Tipo	FHY042 19.00 mm Ø FIAT Tempra, Tipo LANCIA Dedra	FHY055 20.60 mm Ø BMW 3 (E30), 3 Cabriolet (E30), 3 Touring (E30) RENAULT 18 Station Wagon
FHY010 17.50 mm Ø AUDI 100 (43), 100 (44), 100 Avant (43), 100 Avant (44), 50, 80 (8C), 80 Avant (8C), 90 (81), A2 SEAT Cordoba I/II, Cordoba III, Ibiza II, Ibiza III, Toledo VOLKSWAGEN Derby, Derby II, Golf, Golf Cabriolet, Golf II, Golf III, Golf III Cabriolet, Golf III variant, Jetta, Jetta II, Passat II, Passat II Variant, Passat Variant, Polo I, Polo II, Polo III, Santana, Scirocco II, Vento	FHY025 19.00 mm Ø RENAULT 4, 4 Fourgonette, 5	FHY043 19.00 mm Ø CITROEN AX	FHY056 20.60 mm Ø PEUGEOT 205 I
FHY011 17.50 mm Ø CITROEN 2 CV	FHY026 19.00 mm Ø VOLVO 340-360	FHY044 19.00 mm Ø CITROEN AX	FHY057 20.60 mm Ø PEUGEOT 205 I
FHY013 17.50 mm Ø OPEL Ascona C, Corsa A, Kadett D, Kadett E	FHY027 19.00 mm Ø FORD Escort III, Escort III Clipper, Escort IV, Escort IV Clipper, Escort IV Convertible, Orion, Orion II	FHY045 19.00 mm Ø CITROEN AX, Saxo PEUGEOT 106, 106 I, 106 II	FHY059 20.60 mm Ø AUDI 100 (4A), 80 (8C) SEAT Inca VOLKSWAGEN Caddy, Caddy II, Passat III, Passat III Variant
	FHY028 ^Δ 19.00 mm Ø OPEL Manta B, Rekord D, Rekord E	FHY046 19.00 mm Ø CITROEN AX, Saxo PEUGEOT 106, 106 I, 106 II	FHY062 20.60 mm Ø CITROEN ZX PEUGEOT 309 I, 309 II
	FHY030 19.00 mm Ø AUDI 100 (43), 100 (44), 100 Avant (43), 100 Avant (44), 100 Avant (4A), 80 (89), 80 (8C), 80 Avant (8C), 90 (89) VOLKSWAGEN Golf II, Golf III, Golf III variant, Passat III, Polo II, Polo III, Vento		FHY063 20.60 mm Ø CITROEN ZX PEUGEOT 309 I, 309 II
	FHY034 19.00 mm Ø FORD Fiesta I		

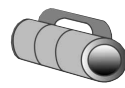
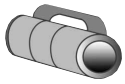

FHY064 20.60 mm Ø PEUGEOT 405 I, 405 II	FHY087 20.60 mm Ø CITROEN Xsara, Xsara Coupe, ZX PEUGEOT 206, 206 SW (2E/K), 306, 306 Cabriolet RENAULT 19 I, 19 II, 19 II Cabriolet	FHY101 22.00 mm Ø FORD Sierra II	FHY117 22.20 mm Ø PEUGEOT 309 I, 505 RENAULT 11, 14, 15, 18, 9, Express, Extra, Fuego, Super 5
FHY065 20.60 mm Ø PEUGEOT 405 I, 405 II	FHY088 20.60 mm Ø RENAULT Clio I, Super 5	FHY102 22.00 mm Ø RENAULT 21	FHY118 Δ 22.20 mm Ø RENAULT 12
FHY068 20.60 mm Ø RENAULT 11, 9, Clio II	FHY089 20.60 mm Ø RENAULT Clio I, Super 5	FHY103 22.00 mm Ø RENAULT 21	FHY120 22.20 mm Ø PEUGEOT 305 I, 305 I Station Wagon
FHY069 20.60 mm Ø RENAULT 11, 9, Clio II	FHY090 20.60 mm Ø RENAULT Clio I, Super 5	FHY104 15.00 mm Ø FORD Fiesta II	FHY121 22.20 mm Ø RENAULT 20, 25, 30
FHY072 20.60 mm Ø PEUGEOT 309 I, 309 II	FHY091 20.60 mm Ø RENAULT Clio I, Super 5	FHY105 22.00 mm Ø RENAULT Espace II, Espace III, Express, Extra, Safrane	FHY122 22.20 mm Ø RENAULT 20, 25, 30
FHY073 20.60 mm Ø PEUGEOT 309 I, 309 II	FHY092 20.60 mm Ø CITROEN Xsara, Xsara Coupe, ZX PEUGEOT 306, 306 Cabriolet	FHY106 22.20 mm Ø FORD Courier, Fiesta III, Fiesta van	FHY123 22.20 mm Ø CITROEN Visa, Visa Cabriolet PEUGEOT 104 TALBOT Samba, Samba Cabriolet
FHY074 20.60 mm Ø RENAULT Clio I, Super 5	FHY093 20.60 mm Ø CITROEN Xsara, Xsara Coupe, ZX PEUGEOT 306, 306 Cabriolet	FHY107 22.00 mm Ø RENAULT 4, 4 Fourgonette, 4 Pick Up, 5, Rodeo 6	FHY124 22.00 mm Ø CITROEN Visa, Visa Cabriolet PEUGEOT 104
FHY075 20.60 mm Ø RENAULT 19 I, 19 II, 19 II Cabriolet	FHY094 20.60 mm Ø FIAT Tempra, Tempra S.W., Tipo LANCIA Dedra, Delta II	FHY108 Δ 22.00 mm Ø RENAULT 12, 12 Station Wagon, 15, 17	FHY128 22.00 mm Ø CITROEN C15 RENAULT 18, 18 Station Wagon, Espace I, Espace II, Fuego
FHY076 20.60 mm Ø RENAULT 19 I, 19 II, 19 II Cabriolet	FHY095 20.60 mm Ø RENAULT 4, 4 Fourgonette, 5, 6, Rodeo 4	FHY111 Δ 22.00 mm Ø RENAULT 12, 15	FHY129 22.00 mm Ø RENAULT 20, 25, 30
FHY077 20.60 mm Ø LADA Samara	FHY097 20.60 mm Ø FORD Sierra I, Sierra I Station Wagon, Sierra II MG Maestro	FHY112 Δ 22.00 mm Ø RENAULT 12, 15	FHY130 22.00 mm Ø RENAULT 20, 25, 30
FHY082 20.60 mm Ø CITROEN ZX	FHY098 20.60 mm Ø PEUGEOT 305 II, 305 II Station Wagon, 405 I, 405 I Station Wagon, 405 II, 405 II Station Wagon	FHY113 22.20 mm Ø RENAULT 4, 4 Pick Up, 5, 6, Rodeo 6	FHY131 22.00 mm Ø RENAULT 18 Station Wagon, Trafic
FHY083 20.60 mm Ø CITROEN ZX	FHY099 20.60 mm Ø PEUGEOT 305 II, 305 II Station Wagon TALBOT 1307-1510, Horizon, Rancho	FHY114 Δ 22.00 mm Ø PEUGEOT 505	FHY133 22.00 mm Ø PEUGEOT 104, 309 I RENAULT 11, 14, 18, 21, 9, Express, Extra, Fuego, Super 5
FHY084 20.60 mm Ø RENAULT Twingo	FHY100 20.60 mm Ø VOLVO 340-360	FHY115 Δ 22.00 mm Ø PEUGEOT 505	FHY134 22.00 mm Ø PEUGEOT 104, 309 I RENAULT 11, 14, 18, 21, 9, Express, Extra, Fuego, Super 5
FHY085 20.60 mm Ø RENAULT Twingo		FHY116 22.20 mm Ø PEUGEOT 309 I, 505 RENAULT 11, 14, 15, 18, 9, Express, Extra, Fuego, Super 5	
FHY086 20.60 mm Ø CITROEN Xsara, Xsara Coupe, ZX PEUGEOT 206, 206 SW (2E/K), 306, 306 Cabriolet RENAULT 19 I, 19 II, 19 II Cabriolet			

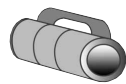
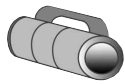

FHY135 22.20 mm Ø FORD Escort Express, Escort V, Escort IV, Escort IV Clipper, Escort IV Convertible, Escort VI, Escort VII, Granada, Mondeo I Clipper, Mondeo II Clipper, Orion II, Orion III, Sierra I Station Wagon, Sierra II Station Wagon	FHY153 20.60 mm Ø FORD Sierra I	FHY171 16.00 mm Ø CITROEN 2 CV, Dyane, Mehari	FHY188 20.60 mm Ø RENAULT Express, Extra
FHY136 22.20 mm Ø PEUGEOT 505 Station Wagon	FHY154 ^Δ 15.90 mm Ø OPEL Kadett B, Kadett B Coupe, Kadett C	FHY174 17.50 mm Ø ALFA ROMEO Arna NISSAN Cherry (N12), Sunny II, Sunny I, Sunny I Station Wagon, Sunny II Station Wagon	FHY190 15.80 mm Ø NISSAN Micra (K10)
FHY138 22.20 mm Ø RENAULT 21, 21 Nevada / Savanna	FHY155 15.80 mm Ø FIAT Panda SEAT Panda	FHY176 19.00 mm Ø TOYOTA Corolla (E10), Corolla (E11), Corolla (E8), Corolla (E9)	FHY191 19.00 mm Ø FORD Fiesta III
FHY139 22.20 mm Ø RENAULT 21, 21 Nevada / Savanna	FHY156 17.50 mm Ø FIAT Ritmo I LANCIA Delta I, Prisma SEAT Ibiza I, Malaga, Marbella, Ronda	FHY177 19.00 mm Ø TOYOTA Corolla (E10), Corolla (E11), Corolla (E8), Corolla (E9)	FHY192 17.50 mm Ø FORD Fiesta III, Fiesta van
FHY140 22.20 mm Ø BMW 3 (E30)	FHY157 ^Δ 15.80 mm Ø OPEL Ascona A, Ascona B	FHY178 19.00 mm Ø CITROEN AX RENAULT 19 I, 19 II, 19 II Cabriolet	FHY193 17.50 mm Ø AUSTIN Metro, MINI MK I ROVER Metro (100), Metro (100) Cabriolet
FHY145 23.80 mm Ø RENAULT Trafic	FHY158 ^Δ 23.80 mm Ø PEUGEOT 204, 204 Station Wagon, 304, 304 Cabriolet, 304 Coupe, 304 Station Wagon, 305 I, 305 I Station Wagon	FHY179 19.00 mm Ø CITROEN AX RENAULT 19 I, 19 II, 19 II Cabriolet	FHY194 22.20 mm Ø FORD Mondeo I, Mondeo I Clipper, Mondeo II Clipper, Mondeo Mk II
FHY146 23.80 mm Ø RENAULT 4, 4 Fourgonette, 5, 6, Rodeo 4	FHY159 23.80 mm Ø AUSTIN MINI MK I	FHY181 19.00 mm Ø HONDA Civic V, Civic II, Civic III, Civic IV, CRX	FHY195 20.60 mm Ø FORD Mondeo I, Mondeo Mk II
FHY147 23.80 mm Ø RENAULT 4, 4 Fourgonette, 5, 6, Rodeo 4	FHY160 23.80 mm Ø AUSTIN MINI MK I	FHY182 19.00 mm Ø HONDA Civic V, Civic II, Civic III, Civic IV, CRX	FHY196 20.60 mm Ø NISSAN Primera (P10), Primera Station Wagon (W10)
FHY148 25.40 mm Ø PEUGEOT J7, J9	FHY161 19.00 mm Ø AUSTIN MINI MK I INNOCENTI Mini	FHY183 17.50 mm Ø ALFA ROMEO 33 (905), 33 (907A), 33 SportWagon (905A), 33 SportWagon (907B)	FHY197 20.60 mm Ø NISSAN Primera (P10), Primera Station Wagon (W10)
FHY149 25.40 mm Ø CITROEN C25 FIAT Ducato PEUGEOT J5 RENAULT Master I	FHY165 ^Δ 22.20 mm Ø FIAT 131, 132, Argenta	FHY184 17.50 mm Ø ALFA ROMEO 33 (905), 33 (907A), 33 SportWagon (905A), 33 SportWagon (907B)	FHY200 25.40 mm Ø RENAULT Trafic
FHY150 28.60 mm Ø CITROEN 2 CV, Dyane, Mehari	FHY168 17.50 mm Ø ALFA ROMEO 33 (905), 33 SportWagon (905A)	FHY185 20.60 mm Ø FORD Fiesta II	FHY201 22.00 mm Ø CITROEN Visa
FHY151 ^Δ 22.20 mm Ø RENAULT 16	FHY169 17.50 mm Ø ALFA ROMEO 33 (905), 33 SportWagon (905A)	FHY186 ^Δ 19.00 mm Ø PEUGEOT 204, 204 Station Wagon, 304, 304 Cabriolet, 304 Coupe, 304 Station Wagon	FHY202 19.00 mm Ø CITROEN AX
FHY152 19.00 mm Ø FIAT 126, 127, 128, 128 Coupe, Fiorino (127), Fiorino (147) SEAT Fura	FHY170 20.60 mm Ø PEUGEOT 505	FHY187 20.60 mm Ø RENAULT Express, Extra	FHY203 17.50 mm Ø HONDA Civic
			FHY204 17.50 mm Ø HONDA Civic
			FHY205 22.00 mm Ø RENAULT 18

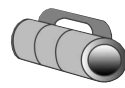
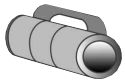

FHY206 17.50 mm Ø LANCIA Delta I	FHY219 20.60 mm Ø VOLVO 440, 460 L, 480 E	FHY235^Δ 28.57 mm Ø CITROEN Jumper, Relay FIAT Ducato II, Ducato III PEUGEOT Boxer	FHY319^Δ 19.00 mm Ø OPEL Manta B
FHY207 20.60 mm Ø LADA 1200-1500 Station Wagon, 1200-1600, Niva, Nova	FHY220 20.60 mm Ø VOLVO 440, 460 L, 480 E	FHY236 20.60 mm Ø CITROEN Xsara Station Wagon, ZX Station Wagon PEUGEOT 306, 306 Cabriolet, 306 Station Wagon	FHY320^Δ 23.80 mm Ø BMW 3 (E36)
FHY208 15.80 mm Ø NISSAN Sunny III	FHY221 20.60 mm Ø CITROEN AX	FHY237^Δ 20.60 mm Ø PEUGEOT 406	FHY321^Δ 22.20 mm Ø BMW 3 (E36), 3 Cabriolet (E36), 3 Compact (E36), 3 Coupe (E36), 3 Touring (E36)
FHY209 20.60 mm Ø FIAT Punto I, Punto I Cabriolet LANCIA Y	FHY222 20.60 mm Ø CITROEN Saxo, Xsara, Xsara Coupe, ZX PEUGEOT 106 I, 106 II, 306, 306 Cabriolet RENAULT Laguna Grandtour, Megane Grandtour, Megane Scenic	FHY238^Δ 20.60 mm Ø PEUGEOT 406	FHY322^Δ 19.00 mm Ø RENAULT Clio II
FHY210 20.60 mm Ø FIAT Punto I, Punto I Cabriolet LANCIA Y	FHY223 22.20 mm Ø FORD Transit IV, Transit V	FHY244^Δ 25.40 mm Ø CITROEN Jumper, Relay FIAT Ducato II PEUGEOT Boxer	FHY323^Δ 22.00 mm Ø NISSAN Kubistar RENAULT Kangoo
FHY211 19.00 mm Ø RENAULT Laguna	FHY224 19.00 mm Ø FIAT Panda, Uno	FHY301^Δ 20.60 mm Ø FIAT Marea Weekend, Tempra, Tempra S.W., Tipa	FHY324^Δ 19.00 mm Ø PEUGEOT 206
FHY212 22.20 mm Ø CITROEN C25 FIAT Ducato, Talento PEUGEOT J5	FHY225 22.00 mm Ø FIAT Brava, Bravo, Marea	FHY302^Δ 20.60 mm Ø FIAT Fiorino (146)	FHY325^Δ 22.20 mm Ø PEUGEOT J5
FHY213 27.00 mm Ø CITROEN C25 PEUGEOT J5	FHY226 22.20 mm Ø FIAT Brava, Bravo, Marea LANCIA Delta II	FHY303^Δ 20.60 mm Ø FIAT Marea Weekend, Multipla, Palio Weekend, Strada	FHY327^Δ 19.05 mm Ø HONDA Concerto ROVER 200, 400
FHY214 19.00 mm Ø CITROEN Dispatch, Evasion, Jumpy, Synergie FIAT Scudo, Ulysse LANCIA Zeta PEUGEOT 806, Expert	FHY227 20.60 mm Ø ALFA ROMEO 145, 146 FIAT Marea Weekend	FHY304^Δ 20.60 mm Ø FIAT Punto II	FHY328^Δ 19.05 mm Ø HONDA Concerto ROVER 200, 400
FHY215 19.00 mm Ø PEUGEOT 106 I	FHY228 19.00 mm Ø OPEL Combo	FHY305^Δ 22.20 mm Ø FIAT Punto II	FHY329^Δ 17.50 mm Ø AUSTIN Montego, Montego Station Wagon MG Montego ROVER Montego, Montego Station Wagon
FHY216 23.80 mm Ø VOLKSWAGEN Transporter II, Transporter III	FHY229 17.50 mm Ø RENAULT Megane Cabriolet, Megane Coupé, Megane I	FHY306^Δ 19.00 mm Ø SKODA Favorit	FHY330^Δ 17.50 mm Ø AUSTIN Montego, Montego Station Wagon MG Montego ROVER Montego, Montego Station Wagon
FHY217 20.60 mm Ø FORD Transit IV, Transit V	FHY231^Δ 20.60 mm Ø PEUGEOT 406, 406 Station Wagon	FHY309^Δ 25.40 mm Ø FIAT Argenta	FHY331^Δ 15.80 mm Ø AUSTIN Maestro ROVER Maestro
FHY218 25.40 mm Ø FORD Transit IV, Transit V	FHY232^Δ 20.60 mm Ø PEUGEOT 406, 406 Station Wagon	FHY312^Δ 25.40 mm Ø OPEL Frontera A	FHY332^Δ 15.80 mm Ø AUSTIN Maestro ROVER Maestro
	FHY233^Δ 27.00 mm Ø CITROEN Jumper, Relay FIAT Ducato II PEUGEOT Boxer		

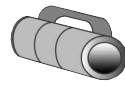
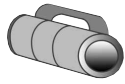

FHY333_Δ 22.20 mm Ø CITROEN Berlingo, Xsara Picasso PEUGEOT Partner	FHY349_Δ 20.60 mm Ø RENAULT Clio I	FHY407_Δ 19.00 mm Ø PEUGEOT 206	FHY425_Δ 19.00 mm Ø RENAULT Megane Cabriolet, Megane Coupé, Megane I
FHY334_Δ 20.60 mm Ø PEUGEOT 405 II Station Wagon	FHY358_Δ 20.60 mm Ø PEUGEOT 1007, 106 II, 206	FHY408_Δ 19.00 mm Ø PEUGEOT 206	FHY427_Δ 22.00 mm Ø RENAULT Express, Extra
FHY335_Δ 20.60 mm Ø FORD Escort VII, Focus, Focus Clipper	FHY359_Δ 22.20 mm Ø RENAULT Laguna Grandtour	FHY409_Δ 17.50 mm Ø ALFA ROMEO 145, 146	FHY428_Δ 20.64 mm Ø PEUGEOT 206 SW (2E/K)
FHY336_Δ 19.00 mm Ø FORD Fiesta IV, KA, Puma	FHY361_Δ 19.05 mm Ø SKODA Octavia	FHY410_Δ 20.60 mm Ø OPEL Astra H, Vectra B, Zafira	FHY429_Δ 17.46 mm Ø AUDI A2
FHY337_Δ 17.50 mm Ø FORD Fiesta IV, Fiesta van, KA, Puma	FHY362_Δ 23.80 mm Ø OPEL Movano RENAULT Master II	FHY411_Δ 17.50 mm Ø SMART Cabrio, City-Coupe, Crossblade, Fortwo Cabrio, Fortwo Coupe, Roadster, Roadster Coupe	FHY430_Δ 22.20 mm Ø FORD Fiesta III, Fiesta van
FHY338_Δ 22.20 mm Ø FORD Courier, Escort VII, Escort VII Clipper, Fiesta van	FHY366_Δ 19.00 mm Ø MERCEDES A-Class (W168)	FHY412_Δ 17.50 mm Ø SMART Cabrio, City-Coupe, Crossblade, Fortwo Cabrio, Fortwo Coupe, Roadster, Roadster Coupe	FHY431_Δ 22.00 mm Ø RENAULT Express, Extra
FHY339_Δ 19.00 mm Ø SEAT Cordoba I/II, Cordoba I/II Vario, Cordoba III, Cordoba III Vario, Ibiza II SKODA Fabia, Felicia, Felicia II, Octavia	FHY367_Δ 17.78 mm Ø MERCEDES A-Class (W168)	FHY415_Δ 20.60 mm Ø CITROEN C2, C3, C3 Pluriel	FHY450_Δ 19.05 mm Ø TOYOTA Yaris, Yaris Verso
FHY342_Δ 22.00 mm Ø CITROEN Xsara Station Wagon PEUGEOT 306 Station Wagon	FHY368_Δ 20.60 mm Ø RENAULT Twingo	FHY416_Δ 19.00 mm Ø CITROEN C2, C3	
FHY343_Δ 23.80 mm Ø OPEL Movano RENAULT Master II	FHY400_Δ 22.00 mm Ø ALFA ROMEO 145, 146	FHY417_Δ 19.00 mm Ø CITROEN C2, C3	
FHY344_Δ 20.60 mm Ø RENAULT Clio I	FHY401_Δ 22.00 mm Ø SMART City-Coupe	FHY418_Δ 19.00 mm Ø FORD Fiesta IV, Fiesta V, KA	
FHY345_Δ 20.60 mm Ø RENAULT Clio I	FHY402_Δ 22.00 mm Ø SMART City-Coupe	FHY419_Δ 20.60 mm Ø NISSAN Primera (P11)	
FHY346_Δ 17.50 mm Ø RENAULT Clio II, Twingo	FHY403_Δ 22.00 mm Ø NISSAN Kubistar RENAULT Kangoo	FHY420_Δ 15.87 mm Ø OPEL Agila SUZUKI Wagon R+	
FHY347_Δ 17.50 mm Ø RENAULT Clio II, Twingo	FHY404_Δ 17.50 mm Ø RENAULT Clio II	FHY421_Δ 19.05 mm Ø OPEL Astra G, Corsa C, Tigra	
FHY348_Δ 20.60 mm Ø RENAULT Clio I	FHY405_Δ 17.80 mm Ø NISSAN Micra (K11)	FHY422_Δ 20.60 mm Ø TOYOTA Avensis	
	FHY406_Δ 17.80 mm Ø NISSAN Micra (K11)	FHY423_Δ 20.60 mm Ø TOYOTA Avensis	



ABS	FERODO
8004	FSB27
8004	FSB527
8005	FSB23
8007	FSB59
8009	FSB209
8020	FSB92
8104	FSB19
8105	FSB22
8106	FSB21
8111	FSB43
8116	FSB55
8118	FSB72
8119	FSB76
8119	FSB529
8123	FSB183
8135	FSB243
8136	FSB306
8209	FSB42
8302	FSB188
8304	FSB46
8306	FSB18
8312	FSB293
8319	FSB194
8320	FSB225
8321	FSB268
8401	FSB49
8402	FSB51
8410	FSB73
8411	FSB203
8501	FSB53
8505	FSB210
8513	FSB40
8513	FSB41
8514	FSB52
8528	FSB134
8529	FSB140
8542	FSB160
8546	FSB156
8547	FSB143
8548	FSB206
8549	FSB155
8553	FSB162
8554	FSB184
8555	FSB163
8561	FSB228
8567	FSB230
8572	FSB161
8574	FSB211
8574	FSB470
8575	FSB172
8576	FSB189
8579	FSB267
8579	FSB342
8580	FSB284
8581	FSB213
8583	FSB237
8585	FSB254
8586	FSB179
8587	FSB251
8589	FSB231
8593	FSB190
8594	FSB208
8596	FSB309
8598	FSB185
8605	FSB373
8606	FSB278
8619	FSB365
8620	FSB372
8621	FSB75
8631	FSB197
8633	FSB347

...ABS	FERODO
8650	FSB204
8651	FSB220
8657	FSB249
8659	FSB222
8660	FSB327
8662	FSB257
8663	FSB238
8664	FSB245
8666	FSB261
8667	FSB246
8668	FSB258
8669	FSB250
8673	FSB252
8674	FSB259
8678	FSB260
8680	FSB224
8702	FSB96
8703	FSB215
8705	FSB176
8711	FSB393
8712	FSB68
8713	FSB3
8714	FSB378
8715	FSB177
8720	FSB11
8721	FSB9
8722	FSB97
8733	FSB69
8734	FSB33
8740	FSB37
8742	FSB362
8743	FSB363
8748	FSB1
8750	FSB4
8753	FSB109
8763	FSB88
8772	FSB191
8773	FSB273
8786	FSB227
8789	FSB82
8791	FSB157
8792	FSB158
8793	FSB153
8794	FSB164
8795	FSB152
8801	FSB174
8801	FSB428
8803	FSB234
8804	FSB187
8805	FSB272
8806	FSB196
8807	FSB199
8808	FSB198
8809	FSB216
8810	FSB279
8811	FSB180
8812	FSB240
8824	FSB288
8826	FSB239
8828	FSB395
8828	FSB396
8829	FSB394
8830	FSB295
8831	FSB263
8832	FSB307
8833	FSB232
8837	FSB233
8839	FSB276
8839	FSB479
8841	FSB314
8842	FSB416

...ABS	FERODO
8843	FSB315
8844	FSB241
8844	FSB321
8845	FSB328
8848	FSB282
8852	FSB316
8854	FSB330
8855	FSB265
8856	FSB266
8857	FSB264
8858	FSB212
8860	FSB270
8862	FSB269
8863	FSB292
8863	FSB425
8864	FSB329
8865	FSB271
8866	FSB564
8868	FSB340
8870	FSB226
8871	FSB408
8873	FSB290
8874	FSB214
8875	FSB406
8877	FSB317
8881	FSB324
8881	FSB411
8890	FSB417
8891	FSB351
8893	FSB517
8894	FSB447
8895	FSB519
8896	FSB421
8897	FSB422
8899	FSB319
8900	FSB538
8901	FSB573
8902	FSB539
8903	FSB404
8905	FSB120
8906	FSB56
8909	FSB85
8910	FSB86
8911	FSB325
8912	FSB308
8913	FSB412
8915	FSB173
8916	FSB338
8918	FSB297
8919	FSB296
8920	FSB298
8921	FSB409
8922	FSB403
8923	FSB497
8924	FSB341
8925	FSB522
8926	FSB413
8928	FSB339
8929	FSB563
8931	FSB391
8931	FSB407
8932	FSB337
8932	FSB576
8934	FSB534
8936	FSB516
8939	FSB355
8939	FSB477
8939	FSB555
8940	FSB542
8941	FSB541
8943	FSB535

...ABS	FERODO
8945	FSB543
8950	FSB546
8951	FSB384
8954	FSB348
8960	FSB545
8975	FSB520
8985	FSB547
8988	FSB544
8999	FSB205
9041	FSB569
9042	FSB549
9047	FSB561
9054	FSB565
9056	FSB552
9059	FSB318
9061	FSB566
9062	FSB570
9089	FSB335
9090	FSB334
9110	FSB536
40267	FSB429
40714	FSB568

ADL	FERODO
ADC44103	FSB162
ADC44105	FSB261
ADC44107	FSB228
ADC44108	FSB249
ADC44109	FSB246
ADC44114	FSB404
ADC44115	FSB403
ADC44117	FSB290
ADD64103	FSB160
ADD64109	FSB327
ADD64110	FSB416
ADD64111	FSB328
ADD64112	FSB314
ADD64114	FSB341
ADH24102	FSB163
ADH24103	FSB161
ADH24105	FSB231
ADH24106	FSB204
ADH24107	FSB220
ADH24108	FSB219
ADH24109	FSB318
ADH24110	FSB402
ADK84102	FSB190
ADK84103	FSB230
ADK84104	FSB244
ADK84105	FSB312
ADK84106	FSB260
ADK84108	FSB233
ADK84110	FSB340
ADK84111	FSB413
ADK84113	FSB520
ADK84115	FSB560
ADM54105	FSB172
ADM54108	FSB237
ADM54109	FSB156
ADM54110	FSB238
ADM54111	FSB239
ADM54112	FSB288
ADM54114	FSB189
ADM54115	FSB264
ADM54117	FSB343
ADM54119	FSB540
ADM54120	FSB538
ADN14103	FSB140
ADN14105	FSB134

...ADL	FERODO
ADN14108	FSB179
ADN14116	FSB222
ADN14119	FSB250
ADN14120	FSB251
ADN14121	FSB258
ADN14126	FSB317
ADN14127	FSB282
ADN14129	FSB559
ADN14130	FSB412
ADN14133	FSB308
ADS74101	FSB143
ADS74103	FSB252
ADS74105	FSB295
ADS74106	FSB259
ADS74109	FSB509
ADT34101	FSB41
ADT34102	FSB40
ADT34105	FSB185
ADT34106	FSB267
ADT34108	FSB284
ADT34109	FSB208
ADT34112	FSB213
ADT34113	FSB171
ADT34114	FSB184
ADT34115	FSB254
ADT34120	FSB224
ADT34126	FSB497
ADT34127	FSB324
ADT34131	FSB406
ADT34138	FSB342
ADZ94102	FSB470

ALFA ROMEO	FERODO
5880989	FSB378
6052463	FSB92
6075029	FSB179
7981354	FSB391
9939718	FSB23
9981632	FSB378
60516551	FSB92
60516944	FSB92
60703319	FSB306
60749883	FSB173
60750466	FSB306
60750871	FSB306
60810038	FSB307
10514260200	FSB92

APEC	FERODO
SHU4	FSB96
SHU7	FSB14
SHU12	FSB120
SHU13	FSB11
SHU15	FSB51
SHU25	FSB30
SHU27	FSB140
SHU33	FSB19
SHU35	FSB3
SHU36	FSB22
SHU37	FSB21
SHU41	FSB115
SHU43	FSB23
SHU45	FSB27
SHU54	FSB133
SHU55	FSB43
SHU62	FSB97



...APEC	FERODO
SHU85	FSB1
SHU87	FSB72
SHU88	FSB37
SHU90	FSB69
SHU95	FSB59
SHU98	FSB40
SHU100	FSB4
SHU101	FSB41
SHU101	FSB206
SHU102	FSB53
SHU104	FSB60
SHU105	FSB52
SHU107	FSB49
SHU110	FSB189
SHU112	FSB380
SHU113	FSB73
SHU115	FSB55
SHU117	FSB76
SHU117	FSB173
SHU118	FSB83
SHU119	FSB82
SHU132	FSB369
SHU138	FSB385
SHU142	FSB373
SHU144	FSB388
SHU147	FSB386
SHU148	FSB387
SHU151	FSB2
SHU154	FSB46
SHU168	FSB368
SHU169	FSB374
SHU171	FSB375
SHU172	FSB376
SHU173	FSB389
SHU180	FSB377
SHU181	FSB378
SHU187	FSB278
SHU202	FSB345
SHU208	FSB353
SHU210	FSB354
SHU218	FSB355
SHU220	FSB356
SHU224	FSB357
SHU232	FSB359
SHU233	FSB360
SHU234	FSB361
SHU234	FSB589
SHU244	FSB362
SHU246	FSB363
SHU248	FSB364
SHU250	FSB346
SHU257	FSB366
SHU267	FSB365
SHU271	FSB347
SHU282	FSB350
SHU294	FSB351
SHU300	FSB191
SHU300	FSB622
SHU301	FSB150
SHU304	FSB273
SHU305	FSB144
SHU306	FSB145
SHU307	FSB153
SHU308	FSB134
SHU309	FSB140
SHU310	FSB152
SHU311	FSB147
SHU312	FSB148
SHU313	FSB164
SHU315	FSB63
SHU317	FSB143

...APEC	FERODO
SHU323	FSB163
SHU325	FSB176
SHU326	FSB177
SHU328	FSB197
SHU329	FSB158
SHU330	FSB179
SHU331	FSB161
SHU332	FSB172
SHU333	FSB159
SHU335	FSB167
SHU336	FSB178
SHU337	FSB174
SHU338	FSB157
SHU339	FSB209
SHU340	FSB188
SHU342	FSB309
SHU343	FSB170
SHU344	FSB168
SHU345	FSB155
SHU346	FSB185
SHU347	FSB187
SHU351	FSB183
SHU353	FSB231
SHU354	FSB203
SHU355	FSB251
SHU356	FSB267
SHU358	FSB198
SHU359	FSB211
SHU360	FSB199
SHU361	FSB216
SHU362	FSB237
SHU363	FSB196
SHU365	FSB225
SHU365	FSB267
SHU368	FSB204
SHU369	FSB208
SHU370	FSB173
SHU371	FSB29
SHU372	FSB175
SHU372	FSB215
SHU373	FSB218
SHU374	FSB86
SHU375	FSB194
SHU377	FSB391
SHU378	FSB390
SHU379	FSB190
SHU381	FSB205
SHU382	FSB397
SHU383	FSB384
SHU383	FSB393
SHU384	FSB393
SHU385	FSB394
SHU386	FSB395
SHU387	FSB396
SHU389	FSB226
SHU390	FSB212
SHU392	FSB52
SHU393	FSB184
SHU396	FSB257
SHU397	FSB180
SHU399	FSB249
SHU400	FSB210
SHU401	FSB241
SHU402	FSB171
SHU403	FSB232
SHU404	FSB258
SHU405	FSB233
SHU406	FSB240
SHU407	FSB293
SHU408	FSB189
SHU409	FSB312

...APEC	FERODO
SHU410	FSB260
SHU411	FSB220
SHU412	FSB268
SHU413	FSB256
SHU414	FSB160
SHU416	FSB326
SHU417	FSB327
SHU419	FSB250
SHU421	FSB222
SHU422	FSB317
SHU424	FSB277
SHU425	FSB284
SHU427	FSB224
SHU428	FSB189
SHU428	FSB275
SHU429	FSB156
SHU430	FSB245
SHU431	FSB288
SHU432	FSB238
SHU433	FSB239
SHU435	FSB219
SHU436	FSB162
SHU437	FSB261
SHU438	FSB247
SHU439	FSB228
SHU440	FSB246
SHU443	FSB252
SHU444	FSB259
SHU445	FSB295
SHU446	FSB244
SHU447	FSB73
SHU448	FSB243
SHU449	FSB314
SHU450	FSB169
SHU451	FSB213
SHU452	FSB234
SHU453	FSB168
SHU453	FSB214
SHU454	FSB290
SHU456	FSB225
SHU457	FSB282
SHU458	FSB270
SHU459	FSB263
SHU460	FSB307
SHU461	FSB27
SHU462	FSB306
SHU462	FSB553
SHU463	FSB276
SHU464	FSB329
SHU465	FSB265
SHU466	FSB266
SHU467	FSB227
SHU468	FSB271
SHU469	FSB279
SHU470	FSB315
SHU471	FSB241
SHU471	FSB321
SHU472	FSB415
SHU473	FSB264
SHU474	FSB318
SHU475	FSB282
SHU476	FSB316
SHU477	FSB312
SHU478	FSB325
SHU479	FSB330
SHU480	FSB408
SHU481	FSB340
SHU482	FSB425
SHU483	FSB341
SHU484	FSB342
SHU485	FSB343

...APEC	FERODO
SHU486	FSB272
SHU487	FSB416
SHU488	FSB297
SHU489	FSB296
SHU490	FSB328
SHU491	FSB401
SHU492	FSB334
SHU493	FSB298
SHU494	FSB335
SHU495	FSB283
SHU496	FSB230
SHU497	FSB411
SHU498	FSB409
SHU499	FSB308
SHU500	FSB412
SHU501	FSB403
SHU502	FSB332
SHU503	FSB331
SHU504	FSB269
SHU505	FSB337
SHU506	FSB527
SHU507	FSB257
SHU507	FSB470
SHU507	FSB471
SHU508	FSB477
SHU509	FSB339
SHU510	FSB422
SHU511	FSB407
SHU512	FSB522
SHU513	FSB538
SHU514	FSB551
SHU515	FSB413
SHU516	FSB447
SHU517	FSB417
SHU518	FSB497
SHU519	FSB520
SHU520	FSB540
SHU521	FSB310
SHU522	FSB319
SHU523	FSB92
SHU524	FSB173
SHU525	FSB406
SHU526	FSB428
SHU527	FSB539
SHU528	FSB534
SHU529	FSB421
SHU530	FSB529
SHU531	FSB519
SHU532	FSB542
SHU533	FSB541
SHU534	FSB316
SHU535	FSB543
SHU536	FSB552
SHU537	FSB533
SHU538	FSB513
SHU539	FSB401
SHU540	FSB547
SHU541	FSB544
SHU542	FSB509
SHU543	FSB324
SHU544	FSB404
SHU545	FSB290
SHU546	FSB546
SHU547	FSB559
SHU548	FSB86
SHU548	FSB528
SHU549	FSB411
SHU550	FSB568
SHU551	FSB535
SHU552	FSB545
SHU554	FSB517

...APEC	FERODO
SHU555	FSB522
SHU557	FSB564
SHU558	FSB289
SHU559	FSB567
SHU560	FSB555
SHU561	FSB204
SHU561	FSB402
SHU562	FSB580
SHU563	FSB516
SHU563	FSB609
SHU564	FSB563
SHU565	FSB576
SHU566	FSB621
SHU567	FSB666
SHU569	FSB522
SHU569	FSB646
SHU570	FSB567
SHU571	FSB561
SHU572	FSB599
SHU573	FSB219
SHU574	FSB571
SHU575	FSB617
SHU577	FSB566
SHU578	FSB548
SHU579	FSB540
SHU579	FSB573
SHU580	FSB577
SHU581	FSB517
SHU582	FSB578
SHU583	FSB316
SHU583	FSB579
SHU584	FSB565
SHU585	FSB549
SHU586	FSB583
SHU587	FSB616
SHU588	FSB581
SHU589	FSB569
SHU590	FSB586
SHU591	FSB479
SHU592	FSB582
SHU593	FSB556
SHU594	FSB585
SHU595	FSB611
SHU596	FSB575
SHU597	FSB230
SHU598	FSB587
SHU599	FSB605
SHU600	FSB570
SHU601	FSB473
SHU602	FSB249
SHU603	FSB587
SHU604	FSB564
SHU605	FSB416
SHU606	FSB524
SHU606	FSB620
SHU607	FSB183
SHU607	FSB584
SHU608	FSB466
SHU608	FSB619
SHU610	FSB623
SHU611	FSB591
SHU612	FSB674
SHU613	FSB673
SHU614	FSB296
SHU617	FSB624
SHU619	FSB342
SHU620	FSB591
SHU622	FSB592
SHU623	FSB603
SHU624	FSB602
SHU625	FSB614



...APEC	FERODO
SHU626	FSB333
SHU627	FSB606
SHU629	FSB541
SHU632	FSB590
SHU633	FSB632
SHU635	FSB635
SHU636	FSB636
SHU637	FSB596
SHU638	FSB626
SHU639	FSB593
SHU640	FSB615
SHU641	FSB536
SHU642	FSB604
SHU643	FSB607
SHU644	FSB608
SHU645	FSB625
SHU646	FSB633
SHU648	FSB612
SHU650	FSB643
SHU652	FSB598
SHU653	FSB649
SHU654	FSB572
SHU657	FSB642
SHU658	FSB648
SHU659	FSB337
SHU660	FSB243
SHU664	FSB574
SHU665	FSB417
SHU666	FSB668
SHU667	FSB656
SHU668	FSB516
SHU669	FSB564
SHU670	FSB672
SHU671	FSB338
SHU673	FSB651
SHU679	FSB678

ATE	FERODO
03.0137-0009.2	FSB97
03.0137-0015.2	FSB27
03.0137-0034.2	FSB357
03.0137-0035.2	FSB359
03.0137-0036.2	FSB361
03.0137-0041.2	FSB11
03.0137-0047.2	FSB37
03.0137-0055.2	FSB82
03.0137-0073.2	FSB11
03.0137-0080.2	FSB278
03.0137-0082.2	FSB22
03.0137-0092.2	FSB51
03.0137-0106.2	FSB109
03.0137-0107.2	FSB69
03.0137-0108.2	FSB3
03.0137-0116.2	FSB73
03.0137-0122.2	FSB1
03.0137-0123.2	FSB4
03.0137-0126.2	FSB191
03.0137-0131.2	FSB155
03.0137-0132.2	FSB40
03.0137-0137.2	FSB52
03.0137-0138.2	FSB153
03.0137-0139.2	FSB43
03.0137-0140.2	FSB133
03.0137-0142.2	FSB152
03.0137-0143.2	FSB157
03.0137-0144.2	FSB158
03.0137-0146.2	FSB150
03.0137-0148.2	FSB174
03.0137-0151.2	FSB173

...ATE	FERODO
03.0137-0157.2	FSB176
03.0137-0159.2	FSB148
03.0137-0160.2	FSB385
03.0137-0164.2	FSB187
03.0137-0165.2	FSB216
03.0137-0166.2	FSB198
03.0137-0167.2	FSB199
03.0137-0174.2	FSB205
03.0137-0176.2	FSB163
03.0137-0177.2	FSB231
03.0137-0178.2	FSB163
03.0137-0179.2	FSB204
03.0137-0181.2	FSB172
03.0137-0182.2	FSB210
03.0137-0183.2	FSB238
03.0137-0185.2	FSB276
03.0137-0186.2	FSB314
03.0137-0188.2	FSB249
03.0137-0189.2	FSB134
03.0137-0192.2	FSB241
03.0137-0193.2	FSB284
03.0137-0195.2	FSB232
03.0137-0196.2	FSB188
03.0137-0197.2	FSB225
03.0137-0198.2	FSB159
03.0137-0199.2	FSB42
03.0137-0201.2	FSB183
03.0137-0202.2	FSB268
03.0137-0204.2	FSB264
03.0137-0205.2	FSB224
03.0137-0209.2	FSB243
03.0137-0210.2	FSB258
03.0137-0211.2	FSB401
03.0137-0213.2	FSB220
03.0137-0215.2	FSB228
03.0137-0216.2	FSB246
03.0137-0217.2	FSB261
03.0137-0219.2	FSB185
03.0137-0221.2	FSB321
03.0137-0222.2	FSB252
03.0137-0223.2	FSB190
03.0137-0224.2	FSB316
03.0137-0226.2	FSB171
03.0137-0235.2	FSB265
03.0137-0236.2	FSB266
03.0137-0238.2	FSB296
03.0137-0239.2	FSB315
03.0137-0241.2	FSB164
03.0137-0247.2	FSB447
03.0137-0248.2	FSB546
03.0137-0253.2	FSB537
03.0137-0254.2	FSB394
03.0137-0255.2	FSB204
03.0137-0256.2	FSB428
03.0137-0258.2	FSB330
03.0137-0260.2	FSB522
03.0137-0261.2	FSB337
03.0137-0262.2	FSB306
03.0137-0262.2	FSB401
03.0137-0263.2	FSB538
03.0137-0264.2	FSB409
03.0137-0265.2	FSB412
03.0137-0266.2	FSB334
03.0137-0267.2	FSB335
03.0137-0268.2	FSB408
03.0137-0269.2	FSB270
03.0137-0270.2	FSB312
03.0137-0271.2	FSB173
03.0137-0272.2	FSB421
03.0137-0273.2	FSB527
03.0137-0274.2	FSB477

...ATE	FERODO
03.0137-0275.2	FSB417
03.0137-0276.2	FSB308
03.0137-0278.2	FSB540
03.0137-0282.2	FSB298
03.0137-0283.2	FSB471
03.0137-0285.2	FSB43
03.0137-0289.2	FSB228
03.0137-0290.2	FSB332
03.0137-0291.2	FSB331
03.0137-0293.2	FSB396
03.0137-0297.2	FSB250
03.0137-0298.2	FSB213
03.0137-0299.2	FSB528
03.0137-0300.2	FSB407
03.0137-0303.2	FSB259
03.0137-0304.2	FSB551
03.0137-0306.2	FSB260
03.0137-0307.2	FSB284
03.0137-0308.2	FSB324
03.0137-0311.2	FSB211
03.0137-0313.2	FSB321
03.0137-0314.2	FSB535
03.0137-0316.2	FSB327
03.0137-0322.2	FSB545
03.0137-0326.2	FSB116
03.0137-0330.2	FSB203
03.0137-0334.2	FSB513
03.0137-0337.2	FSB543
03.0137-0390.2	FSB663
03.0137-0405.2	FSB662
03.0137-0419.2	FSB668
03.0137-0420.2	FSB669
03.0137-0435.2	FSB656
03.0137-0438.2	FSB648
03.0137-0454.2	FSB649
03.0420-0319.3	KDF083
03.0420-1119.3	FMK182
03.0520-0125.3	FMK132
03.0520-0215.3	FMK089
03.0520-0215.3	FMK302
03.0520-0219.3	FMK084
03.0520-0226.3	FMK270
03.0520-0415.3	FMK222
03.0520-0419.3	FMK103
03.0520-0420.3	FMK071
03.0520-0511.3	FMK064
03.0520-0515.3	FMK115
03.0520-0517.3	FMK149
03.0520-0519.3	FMK171
03.0520-0519.3	FMK186
03.0520-0519.3	FMK002
03.0520-0617.3	FMK042
03.0520-0622.3	FMK054
03.0520-0625.3	FMK258
03.0520-0719.3	FMK121
03.0520-0728.3	FMK261
03.0520-0817.3	FMK202
03.0520-0820.3	FMK164
03.0520-0822.3	FMK016
03.0520-0825.3	FMK230
03.0520-0919.3	FMK104
03.0520-0920.3	FMK125
03.0520-0922.3	FMK080
03.0520-0925.3	FMK260
03.0520-1017.3	FMK096
03.0520-1019.3	FMK223
03.0520-1019.3	FMK433
03.0520-1020.3	FMK163
03.0520-1020.3	FMK188
03.0520-1022.3	FMK110
03.0520-1114.3	FMK003

...ATE	FERODO
03.0520-1117.3	FMK079
03.0520-1122.3	FMK081
03.0520-1219.3	FMK117
03.0520-1220.3	FMK130
03.0520-1222.3	FMK161
03.0520-1317.3	FMK108
03.0520-1319.3	FMK185
03.0520-1320.3	FMK105
03.0520-1417.3	FMK174
03.0520-1517.3	FMK215
03.0520-1519.3	FMK243
03.0520-1520.3	FMK031
03.0520-1522.3	FMK068
03.0520-1617.3	FMK168
03.0520-1619.3	FMK187
03.0520-1719.3	FMK219
03.0520-1720.3	FMK082
03.0520-1722.3	FMK160
03.0520-1820.3	FMK180
03.0520-1822.3	FMK041
03.0520-1917.3	FMK184
03.0520-2017.3	FMK147
03.0520-2020.3	FMK162
03.0520-2022.3	FMK094
03.0520-2219.3	FMK239
03.0520-2219.3	FMK421
03.0520-2317.3	FMK280
03.0520-2320.3	FMK212
03.0520-2420.3	FMK122
03.0520-2420.3	FMK167
03.0520-2422.3	FMK192
03.0520-2520.3	FMK208
03.0520-2522.3	FMK191
03.0520-2619.3	FMK242
03.0520-2620.3	FMK207
03.0520-2720.3	FMK165
03.0520-2920.3	FMK217
03.0520-3020.3	FMK159
03.0520-3122.3	FMK063
03.0520-3217.3	FMK266
03.0520-3220.3	FMK289
03.0520-3220.3	FMK344
03.0520-3317.3	FMK417
03.0520-3319.3	FMK066
03.0520-3417.3	FMK357
03.0520-3517.3	FMK326
03.0520-3617.3	FMK330
03.0520-3622.3	FMK093
03.0520-3717.3	FMK225
03.0520-3817.3	FMK422
03.0520-4019.3	FMK224
03.0520-4419.3	FMK173
03.0520-4619.3	FMK356
03.0520-4719.3	FMK352
03.0520-4819.3	FMK345
03.0520-4919.3	FMK347
03.0520-5019.3	FMK451
03.0520-5022.3	FMK255
03.0520-5120.3	FMK238
03.0520-5220.3	FMK237
03.0520-5222.3	FMK254
03.0520-5420.3	FMK262
03.0520-5519.3	FMK331
03.0520-5520.3	FMK265
03.0520-5522.3	FMK341
03.0520-5620.3	FMK284
03.0520-5720.3	FMK249
03.0520-5722.3	FMK400
03.0520-5820.3	FMK264
03.0520-6119.3	FMK426
03.0520-6322.3	FMK263

...ATE	FERODO
03.0520-6420.3	FMK271
03.0520-6422.3	FMK552
03.0520-6520.3	FMK346
03.0520-6522.3	FMK410
03.0520-6620.3	FMK339
03.0520-6720.3	FMK351
03.0520-7620.3	FMK425
03.0520-7620.3	FMK437

AUDI	FERODO
8A0609525B	FSB409
8A0609526B	FSB409
8A0609527B	FSB409
8A0609528B	FSB409
171609525A	FSB191
171609526A	FSB191
171609527F	FSB191
171609528F	FSB191
321698545	FSB150
357609525C	FSB409
357609526C	FSB409
357609527E	FSB409
357609528E	FSB409
357698525C	FSB409
357698525CX	FSB409
431609525	FSB273
431609526	FSB273
431609527E	FSB273
431609528E	FSB273
443609525	FSB150
443609526	FSB150
443609526A	FSB273
443609527A	FSB273
443609528	FSB150
443609528A	FSB273
443698525B	FSB273
811609525E	FSB150
811609526E	FSB150
811609527E	FSB150
811609528E	FSB150
811698525AV	FSB150
811698525AX	FSB150
867698525V	FSB191
867698525X	FSB191

AUTOBIANCHI	FERODO
588144	FSB27
5881040	FSB27
94973449	FSB27
95880891	FSB27

BENDIX	FERODO
316467B	FSB1
316705B	FSB29
317973B	FSB4
319625B	FSB46
322516B	FSB14
322519B	FSB22
322522B	FSB21
322524B	FSB19
322526B	FSB18
324538B	FSB115
325493B	FSB278
325494B	FSB346



...BENDIX FERODO	
325499B	FSB358
325503B	FSB351
325504B	FSB373
325507B	FSB355
325508B	FSB356
325509B	FSB374
325511B	FSB375
325513B	FSB377
325513B	FSB386
325514B	FSB378
325519B	FSB152
325519B	FSB357
325520B	FSB359
325524B	FSB362
325525B	FSB363
325526B	FSB69
325528B	FSB2
325529B	FSB4
325531B	FSB388
325532B	FSB385
325533B	FSB159
325535B	FSB191
325543B	FSB27
325544B	FSB11
325545B	FSB7
325546B	FSB23
325547B	FSB33
325549B	FSB3
325550B	FSB14
325551B	FSB18
325552B	FSB19
325554B	FSB43
325559B	FSB49
325560B	FSB51
325561B	FSB50
325563B	FSB22
325565B	FSB46
325566B	FSB133
325567B	FSB21
325571B	FSB59
325571B	FSB60
325579B	FSB97
325580B	FSB96
325581B	FSB30
325582B	FSB53
325583B	FSB41
325585B	FSB40
325586B	FSB37
325587B	FSB38
325590B	FSB72
325592B	FSB75
325593B	FSB63
325599B	FSB76
325600B	FSB55
325600B	FSB73
325601B	FSB73
325605B	FSB60
325606B	FSB52
325608B	FSB120
325613B	FSB86
325617B	FSB92
325624B	FSB361
325636B	FSB1
325729B	FSB42
325735B	FSB191
326283B	FSB116
326532B	FSB196
326724B	FSB115
327319B	FSB168
327437B	FSB46
328248B	FSB72

...BENDIX FERODO	
330127B	FSB153
330760B	FSB386
330760B	FSB387
330761B	FSB387
330762B	FSB365
330764B	FSB273
330765B	FSB150
330767B	FSB140
330768B	FSB134
330769B	FSB157
330770B	FSB158
330771B	FSB161
330773B	FSB172
330774B	FSB163
330775B	FSB189
330776B	FSB155
330778B	FSB171
330779B	FSB162
330781B	FSB227
330782B	FSB173
330783B	FSB174
330785B	FSB219
330786B	FSB147
330787B	FSB152
330788B	FSB143
330794B	FSB208
330797B	FSB148
330798B	FSB203
330799B	FSB55
330800B	FSB73
330801B	FSB183
330802B	FSB177
330803B	FSB176
330804B	FSB179
330805B	FSB194
330806B	FSB178
330807B	FSB180
330808B	FSB29
330809B	FSB225
332562B	FSB187
333398B	FSB209
333510B	FSB254
333777B	FSB232
333799B	FSB55
334841B	FSB338
335578B	FSB43
337136B	FSB133
337335B	FSB188
337373B	FSB293
337976B	FSB243
337976B	FSB293
338390B	FSB306
338396B	FSB401
338471B	FSB42
338490B	FSB198
338495B	FSB164
338496B	FSB389
338500B	FSB251
338501B	FSB188
338502B	FSB293
338503B	FSB187
338504B	FSB215
338507B	FSB234
338508B	FSB216
338509B	FSB199
338511B	FSB185
338512B	FSB211
338513B	FSB197
338514B	FSB83
338515B	FSB204
338518B	FSB82

...BENDIX FERODO	
338519B	FSB228
338520B	FSB246
338521B	FSB249
338529B	FSB309
338538B	FSB171
338542B	FSB284
338546B	FSB171
338548B	FSB160
338549B	FSB250
338550B	FSB394
338551B	FSB396
338552B	FSB395
338555B	FSB210
338556B	FSB240
338557B	FSB238
338558B	FSB241
338559B	FSB83
338560B	FSB307
338562B	FSB268
338563B	FSB272
338564B	FSB232
338565B	FSB222
338571B	FSB220
338573B	FSB257
338577B	FSB189
338582B	FSB268
338583B	FSB252
338585B	FSB260
338587B	FSB312
338942B	FSB214
339752B	FSB265
339777B	FSB232
341316B	FSB268
341396B	FSB333
341875B	FSB401
341996B	FSB214
343230B	FSB43
343420B	FSB14
343434B	FSB22
343436B	FSB19
343445B	FSB293
343523B	FSB18
343552B	FSB306
343743B	FSB263
345195B	FSB190
346002B	FSB72
346005B	FSB268
346151B	FSB224
346156B	FSB213
346162B	FSB327
346168B	FSB360
346169B	FSB347
346173B	FSB205
346174B	FSB284
346175B	FSB40
346176B	FSB391
346177B	FSB173
346180B	FSB326
346182B	FSB258
346183B	FSB212
346185B	FSB245
346186B	FSB233
346187B	FSB384
346190B	FSB226
346192B	FSB276
346193B	FSB338
346195B	FSB230
346196B	FSB368
346201B	FSB219
346202B	FSB163
346203B	FSB261

...BENDIX FERODO	
346208B	FSB393
346233B	FSB264
346238B	FSB325
346239B	FSB265
346240B	FSB266
361001B	FSB23
361013B	FSB356
361014B	FSB152
361014B	FSB357
361028B	FSB97
361029B	FSB96
361033B	FSB346
361034B	FSB49
361036B	FSB50
361038B	FSB278
361040B	FSB355
361043B	FSB359
361046B	FSB361
361047B	FSB374
361048B	FSB375
361049B	FSB378
361050B	FSB29
361050B	FSB209
361051B	FSB29
361051B	FSB43
361052B	FSB306
361059B	FSB30
361063B	FSB33
361066B	FSB3
361068B	FSB14
361069B	FSB19
361070B	FSB18
361072B	FSB21
361075B	FSB22
361077B	FSB133
361078B	FSB120
361087B	FSB11
361091B	FSB40
361092B	FSB41
361093B	FSB37
361094B	FSB38
361099B	FSB82
361105B	FSB53
361120B	FSB51
361125B	FSB46
361130B	FSB43
361133B	FSB72
361152B	FSB1
361153B	FSB1
361154B	FSB4
361156B	FSB86
361158B	FSB52
361159B	FSB92
361168B	FSB362
361169B	FSB363
361174B	FSB227
361179B	FSB73
361180B	FSB55
361180B	FSB73
361181B	FSB173
361182B	FSB385
361183B	FSB60
361185B	FSB69
361188B	FSB189
361193B	FSB377
361193B	FSB384
361193B	FSB386
361194B	FSB386
361195B	FSB387
361196B	FSB63
361203B	FSB2

...BENDIX FERODO	
361209B	FSB389
361212B	FSB153
361213B	FSB273
361216B	FSB191
361222B	FSB140
361223B	FSB134
361225B	FSB349
361225B	FSB358
361237B	FSB157
361238B	FSB158
361240B	FSB159
361241B	FSB116
361248B	FSB143
361260B	FSB150
361262B	FSB196
361264B	FSB147
361265B	FSB148
361265B	FSB361
361266B	FSB272
361267B	FSB163
361268B	FSB42
361270B	FSB164
361271B	FSB174
361272B	FSB293
361273B	FSB180
361276B	FSB172
361278B	FSB59
361278B	FSB60
361281B	FSB391
361282B	FSB168
361282B	FSB214
361283B	FSB203
361287B	FSB231
361288B	FSB161
361296B	FSB171
361302B	FSB176
361304B	FSB160
361305B	FSB189
361306B	FSB179
361307B	FSB185
361307B	FSB224
361307B	FSB497
361308B	FSB27
361310B	FSB215
361312B	FSB178
361313B	FSB183
361314B	FSB162
361315B	FSB197
361341B	FSB284
361342B	FSB208
361348B	FSB365
361349B	FSB360
361350B	FSB347
361351B	FSB316
361352B	FSB271
361353B	FSB190
361358B	FSB194
361361B	FSB187
361362B	FSB196
361362B	FSB328
361369B	FSB234
361371B	FSB216
361373B	FSB246
361374B	FSB249
361375B	FSB228
361376B	FSB224
361377B	FSB225
361378B	FSB261
361379B	FSB290
361383B	FSB204
361385B	FSB327



...BENDIX FERODO

361387B	FSB326
361388B	FSB391
361394B	FSB238
361395B	FSB211
361401B	FSB258
361402B	FSB309
361403B	FSB284
361408B	FSB244
361408B	FSB260
361409B	FSB312
361410B	FSB486
361413B	FSB245
361414B	FSB83
361414B	FSB279
361415B	FSB180
361417B	FSB198
361419B	FSB394
361420B	FSB395
361421B	FSB396
361426B	FSB232
361427B	FSB314
361428B	FSB263
361429B	FSB307
361430B	FSB270
361436B	FSB276
361439B	FSB268
361443B	FSB233
361446B	FSB240
361447B	FSB338
361448B	FSB333
361449B	FSB401
361450B	FSB243
361453B	FSB257
361457B	FSB318
361465B	FSB222
361467B	FSB251
361474B	FSB40
361496B	FSB241
361496B	FSB321
361529B	FSB264
361535B	FSB325
361536B	FSB265
361537B	FSB266
361538B	FSB213
361552B	FSB308
361554B	FSB188
361555B	FSB297
361556B	FSB296
361557B	FSB298
361560B	FSB332
361561B	FSB331
361570B	FSB540
361571B	FSB319
361576B	FSB334
361578B	FSB408
361605B	FSB220
361841B	FSB341
361848B	FSB330
361867B	FSB412
361926B	FSB416
361932B	FSB339
361938B	FSB403
361967B	FSB317
362002B	FSB328
362003B	FSB257
362005B	FSB212
362006B	FSB393
362007B	FSB269
362010B	FSB239
362011B	FSB329
362012B	FSB250

...BENDIX FERODO

362018B	FSB406
362019B	FSB428
362216B	FSB230
362218B	FSB335
362220B	FSB409
362222B	FSB37
362223B	FSB373
362225B	FSB447
362227B	FSB188
362228B	FSB306
362229B	FSB333
362230B	FSB337
362231B	FSB205
362232B	FSB314
362234B	FSB152
362235B	FSB177
362236B	FSB148
362237B	FSB231
362239B	FSB315
362240B	FSB210
362243B	FSB199
362247B	FSB232
362248B	FSB76
362248B	FSB173
362248B	FSB526
362249B	FSB188
362251B	FSB268
362252B	FSB293
362254B	FSB115
362257B	FSB18
362258B	FSB43
362261B	FSB55
362261B	FSB73
362263B	FSB373
362270B	FSB526
362282B	FSB250
362285B	FSB535
362287B	FSB421
362288B	FSB422
362297B	FSB252
362300B	FSB265
362301B	FSB542
362302B	FSB541
362303B	FSB43
362308B	FSB268
362309B	FSB337
362310B	FSB279
362312B	FSB477
362313B	FSB527
362314B	FSB407
362318B	FSB519
362319B	FSB547
362320B	FSB544
362324B	FSB401
362325B	FSB307
362326B	FSB425
362328B	FSB321
362335B	FSB577
362337B	FSB534
362338B	FSB513
362339B	FSB324
362340B	FSB529
362355B	FSB559
362356B	FSB538
362357B	FSB551
362359B	FSB575
362360B	FSB520
362363B	FSB583
362366B	FSB155
362367B	FSB533
362368B	FSB567

...BENDIX FERODO

362369B	FSB519
362370B	FSB541
362373B	FSB584
362375B	FSB546
362376B	FSB559
362377B	FSB321
362380B	FSB404
362381B	FSB284
362382B	FSB567
362384B	FSB552
362385B	FSB549
362386B	FSB543
362389B	FSB545
362391B	FSB565
362397B	FSB569
362400B	FSB666
362404B	FSB632
362411B	FSB604
362416B	FSB648
362417B	FSB593
362424B	FSB662
381007B	FMK054
381013B	FMK066
381016B	FMK063
381017B	FMK064
381021B	FMK079
381022B	FMK080
381024B	FMK081
381025B	FMK068
381028B	FMK125
381032B	FMK016
381034B	FMK082
381038B	FMK041
381047B	FMK122
381048B	FMK042
381049B	FMK105
381053B	FMK103
381054B	FMK130
381066B	FMK171
381067B	FMK121
381068B	FMK094
381069B	FMK093
381072B	FMK071
381092B	FMK003
381093B	FMK002
381135B	FMK163
381136B	FMK147
381139B	FMK084
381142B	FMK110
381146B	FMK162
381148B	FMK159
381151B	FMK161
381152B	FMK190
381153B	FMK108
381155B	FMK160
381157B	FMK167
381160B	FMK176
381161B	FMK104
381162B	FMK180
381163B	FMK165
381165B	FMK188
381166B	FMK258
381167B	FMK230
381170B	FMK186
381178B	FMK207
381179B	FMK289
381182B	FMK096
381183B	FMK031
381184B	FMK228
381189B	FMK145
381192B	FMK089

...BENDIX FERODO

381193B	FMK174
381195B	FMK173
381212B	FMK132
381219B	FMK117
381220B	FMK115
381222B	FMK149
381230B	FMK185
381231B	FMK202
381232B	FMK280
381234B	FMK169
381242B	FMK192
381243B	FMK164
381244B	FMK217
381245B	FMK191
381246B	FMK208
381276B	FMK229
381291B	FMK184
381299B	FMK211
381300B	FMK212
381304B	FMK168
381306B	FMK284
381330B	FMK223
381330B	FMK433
381331B	FMK215
381332B	FMK222
381333B	FMK219
381334B	FMK210
381335B	FMK281
381337B	FMK239
381338B	FMK264
381339B	FMK269
381340B	FMK266
381343B	FMK270
381344B	FMK260
381345B	FMK261
381347B	FMK238
381350B	FMK428
381352B	FMK255
381353B	FMK262
381357B	FMK237
381358B	FMK224
381359B	FMK187
381360B	FMK243
381364B	FMK265
381365B	FMK401
381366B	FMK400
381368B	FMK352
381372B	FMK344
381373B	FMK351
381374B	FMK253
381375B	FMK263
381376B	FMK417
381378B	FMK249
381380B	FMK440
381388B	FMK341
381389B	FMK242
381392B	FMK302
381393B	FMK330
381395B	FMK331
381396B	FMK552
381402B	FMK345
381403B	FMK347
381404B	FMK346
381406B	FMK254
381407B	FMK451
381411B	FMK452
381412B	FMK271
381414B	FMK339
381415B	FMK326
381416B	FMK358
381418B	FMK356

...BENDIX FERODO

381419B	FMK357
381420B	FMK225
381425B	FMK426
381425B	FMK437
381429B	FMK425
381433B	FMK422
391001B	KDF056
391002B	KDF058
391003B	KDF051
391004B	KDF053
391006B	KDF052
391009B	KDF059
391023B	KDF067
391026B	KDF060
391042B	KDF087
391044B	KDF048
391045B	KDF050
391050B	KDF017
391057B	KDF009
391062B	KDF011
391065B	KDF092
391071B	KDF070
391074B	KDF078
391076B	KDF006
391077B	KDF007
391078B	KDF019
391081B	KDF027
391082B	KDF098
391083B	KDF134
391131B	KDF127
391132B	KDF109
391133B	KDF111
391134B	KDF112
391137B	KDF099
391141B	KDF086
391164B	KDF101
391166B	KDF158
391175B	KDF118
391181B	FMK097
391185B	KDF157
391186B	KDF085
391187B	KDF141
391188B	KDF091
391191B	KDF090
391194B	KDF194
391201B	KDF136
391202B	KDF144
391204B	KDF083
391207B	KDF095
391208B	KDF154
391212B	KDF231
391218B	KDF152
391221B	KDF139
391228B	KDF232
391229B	KDF175
391232B	KDF155
391233B	FMK182
391233B	KDF182
391234B	KDF226
391235B	KDF137
391237B	KDF156
391239B	KDF181
391252B	KDF227
391258B	KDF033
391259B	KDF088
391264B	KDF114
391282B	KDF172
391294B	KDF209
391295B	KDF204
391301B	KDF213
391305B	KDF240



...BENDIX FERODO	
391306B	KDF241
391309B	KDF246
391310B	KDF251
391311B	KDF245
391322B	KDF135
391324B	KDF146
391335B	KDF214
391369B	KDF268
391400B	FMK291
391400B	KDF291
391432B	FMK429

BMW FERODO	
34116761291	FSB592
34211101756	FSB96
34211109032	FSB96
34211109033	FSB96
34211111052	FSB97
34211111852	FSB97
34211112961	FSB97
34211117284	FSB97
34211154921	FSB234
34211154924	FSB234
34211154925	FSB234
34211154926	FSB234
34211157302	FSB173
34211159188	FSB97
34211160504	FSB447
34213660020	FSB97
34219064270	FSB173
34219064271	FSB234
34219067127	FSB447
34411155523	FSB272
34411157823	FSB92
34411159467	FSB92
34411159468	FSB272
34411160729	FSB546
34411163988	FSB585
34411165546	FSB668
34411165962	FSB668
34411165968	FSB592
34416756538	FSB668
34416761291	FSB592
34416761293	FSB668

BOSCH FERODO	
0204113501	KDF083
0 204 113 547	FMK182
0204114001	FMK063
0204114002	FMK064
0204114003	FMK080
0204114004	FMK125
0204114006	FMK110
0204114008	FMK159
0204114009	FMK161
0204114010	FMK188
0204114013	FMK162
0204114019	FMK171
0204114020	FMK121
0204114021	FMK093
0204114023	FMK016
0204114024	FMK082
0204114025	FMK094
0204114026	FMK176
0204114027	FMK186
0204114028	FMK187
0204114029	FMK207

...BOSCH FERODO	
0 204 114 032	FMK428
0204114034	FMK255
0204114035	FMK289
0204114037	FMK228
0204114046	FMK243
0204114047	FMK174
0204114048	FMK117
0204114048	FMK238
0204114049	FMK115
0204114050	FMK280
0204114052	FMK003
0204114053	FMK002
0204114056	FMK079
0204114057	FMK066
0204114058	FMK054
0204114061	FMK130
0204114062	FMK105
0204114063	FMK042
0204114064	FMK122
0204114065	FMK031
0204114066	FMK096
0204114066	FMK097
0204114067	FMK167
0204114073	FMK352
0204114104	FMK400
0204114108	FMK344
0204114108	FMK351
0204114112	FMK242
0204114114	FMK190
0204114122	FMK269
0204114124	FMK264
0204114127	FMK345
0204114128	FMK347
0204114129	FMK346
0 204 114 130	FMK410
0 204 114 151	FMK420
0204114152	FMK422
0 204 114 153	FMK451
0204114154	FMK266
0204114155	FMK401
0204114500	FMK103
0204114501	FMK160
0204114502	FMK164
0204114503	FMK084
0204114504	FMK081
0204114506	FMK165
0204114507	FMK071
0204114509	FMK202
0204114513	FMK068
0204114515	FMK185
0204114517	FMK104
0204114518	FMK265
0204114519	FMK168
0204114521	FMK149
0204114522	FMK147
0204114523	FMK217
0204114525	FMK208
0204114526	FMK180
0204114527	FMK192
0204114529	FMK191
0204114530	FMK132
0204114530	FMK210
0204114530	FMK229
0204114532	FMK108
0204114535	FMK262
0204114537	FMK261
0204114538	FMK260
0204114539	FMK258
0204114539	FMK270
0204114540	FMK163
0204114543	FMK184

...BOSCH FERODO	
0204114544	FMK169
0204114546	FMK215
0204114547	FMK222
0204114548	FMK271
0204114549	FMK249
0204114550	FMK230
0204114551	FMK239
0 204 114 551	FMK421
0204114553	FMK284
0204114554	FMK326
0204114555	FMK341
0204114556	FMK263
0204114581	FMK223
0 204 114 581	FMK433
0204114582	FMK224
0204114583	FMK225
0204114586	FMK330
0204114590	FMK302
0 204 114 591	FMK357
0204114595	FMK212
0204114600	FMK331
0204114601	FMK552
0204114602	FMK237
0204114603	FMK339
0204114606	FMK219
0 204 114 607	FMK356
0204114608	FMK145
0 204 114 612	FMK417
0 204 114 613	FMK425
0 204 114 614	FMK426
0 204 114 614	FMK437
0984487668	FSB649
0986487582	FSB196
0986487606	FSB666
0986487609	FSB662
0986487625	FSB668
0986487643	FSB651
0986487657	FSB647
0986487666	FSB669
0986487667	FSB648
0986487670	FSB656

CHRYSLER FERODO	
4423606	FSB466
4723367AB	FSB466
4882059	FSB568
4882576	FSB597
4883833AA	FSB568

CITROEN FERODO	
4241.H8	FSB589
4241G6	FSB268
4241H4	FSB534
4241H5	FSB513
4241K3	FSB575
4241K5	FSB576
4241K8	FSB567
4241L0	FSB626
4241L7	FSB626
4241O6	FMK208
42414L	FMK249
42414P	FMK180
42414R	FMK208
42414V	FMK260
42414W	FMK261
42414X	FMK270
42414Y	FMK208

...CITROEN FERODO	
42414Z	FMK180
000042415N	FMK093
42415N	FMK094
000042415P	FMK016
000042415R	FMK082
42415T	FMK094
42415V	FMK176
42415W	FMK121
42415X	FMK171
42415Y	FMK207
42416A	FMK186
000042416C	FMK187
42416E	FMK249
000042416E	FMK289
42416G	FMK289
42416G	FMK344
42416H	FMK351
42416J	FMK242
42417A	FMK263
42417Y	FMK229
424201	FMK426
424202	FMK425
5501420	FSB46
75517323	FSB55
75517323	FSB73
75521559	FSB72
95577775	FSB73
95590799	FSB55
95590799	FSB73
95609801	FSB338
95609802	FSB338
95609806	FSB73
95619515	FSB232
95643713	FSB203
95643714	FSB270
95653213	FSB232
95655344	FSB232
95659470	FSB337
95659671	FSB188
95659676	FSB225
95661851	FSB203
95666935	FMK171
7901424588	FSB73
4241000000	FSB232
AM451016A	FSB50
AM451018A	FSB51
AZ451016A	FSB49
F07110	FSB466
F07110	FSB524
F07110	FSB551
F07110	FSB555

DACIA FERODO	
8455458161	FSB46
8455458172	FSB43
8455499157	FSB43

DAEWOO FERODO	
96268686	FSB566
NP1441	FSB335
NP1464	FSB335

DAIHATSU FERODO	
04495-12010	FSB41
04495-12010-000	FSB41
04495-12050	FSB41

...DAIHATSU FERODO	
04495-12050-000	FSB41
04495-12060-000	FSB41
04495-12070	FSB40
04495-12070-000	FSB40
04495-14010	FSB40
04495-20080-000	FSB40
04495-22081-000	FSB40
04495-27041-000	FSB40
04495-87203	FSB328
04495-87203-000	FSB328
04495-87208	FSB314
04495-87208-000	FSB314
04495-87211	FSB314
04495-87211-000	FSB314
04495-87214	FSB328
04495-87502	FSB160
04495-87502-000	FSB160
04495-87601-000	FSB327
04495-87602-000	FSB327
04495-87603	FSB327
04495-87603-000	FSB327
04495-87605	FSB327
04495-87605-000	FSB327
04495-87703	FSB205
04495-87703-000	FSB205
04495-87704	FSB314
04495-87704-000	FSB314
04495-87706-000	FSB314
04495-87712	FSB314
04495-87712-000	FSB314
44958-771400	FSB599
44959-7206	FSB598
47430-87201	FSB160
47430-87201-000	FSB160
47430-87205	FSB326
47430-87205-000	FSB326
47430-87505	FSB326
47430-87505-000	FSB160
47430-87505-000	FSB326
47440-87201-000	FSB160
47440-87502-000	FSB160

DELPHI FERODO	
610	KDF051
611	KDF052
613	KDF056
617	KDF053
620	KDF058
622	KDF059
628	KDF067
630	KDF017
639	KDF011
640	KDF078
644	KDF092
652	KDF070
655	KDF087
656	KDF048
657	KDF118
663	KDF060
674	KDF127
675	KDF109
682	KDF009
687	KDF006
688	KDF007
689	KDF134
690	KDF019
691	KDF083
693	KDF135
695	KDF095

...DELPHI **FERODO**

LS1467	FSB190
LS1471	FSB228
LS1472	FSB295
LS1473	FSB259
LS1476	FSB288
LS1477	FSB289
LS1494	FSB258
LS1501	FSB239
LS1503	FSB329
LS1504	FSB317
LS1509	FSB314
LS1514	FSB269
LS1516	FSB315
LS1528	FSB275
LS1528	FSB341
LS1543	FSB329
LS1544	FSB290
LS1546	FSB276
LS1553	FSB282
LS1562	FSB252
LS1566	FSB184
LS1570	FSB270
LS1573	FSB272
LS1575	FSB401
LS1576	FSB244
LS1586	FSB340
LS1594	FSB38
LS1595	FSB226
LS1597	FSB425
LS1598	FSB509
LS1599	FSB316
LS1600	FSB321
LS1601	FSB321
LS1602	FSB406
LS1604	FSB339
LS1605	FSB390
LS1605	FSB407
LS1606	FSB214
LS1609	FSB310
LS1610	FSB319
LS1610	FSB607
LS1614	FSB330
LS1615	FSB150
LS1616	FSB297
LS1617	FSB296
LS1618	FSB298
LS1620	FSB308
LS1621	FSB334
LS1622	FSB335
LS1625	FSB408
LS1629	FSB473
LS1631	FSB332
LS1631	FSB542
LS1632	FSB331
LS1633	FSB173
LS1634	FSB447
LS1637	FSB539
LS1638	FSB224
LS1638	FSB497
LS1639	FSB284
LS1640	FSB527
LS1641	FSB318
LS1642	FSB343
LS1643	FSB404
LS1645	FSB271
LS1646	FSB204
LS1646	FSB402
LS1649	FSB204
LS1649	FSB403
LS1650	FSB412
LS1651	FSB520

...DELPHI **FERODO**

LS1652	FSB560
LS1654	FSB324
LS1655	FSB409
LS1656	FSB428
LS1657	FSB528
LS1669	FSB309
LS1679	FSB540
LS1681	FSB337
LS1682	FSB477
LS1683	FSB421
LS1684	FSB422
LS1685	FSB341
LS1687	FSB471
LS1688	FSB471
LS1689	FSB417
LS1690	FSB526
LS1691	FSB519
LS1695	FSB365
LS1699	FSB538
LS1700	FSB542
LS1701	FSB541
LS1702	FSB223
LS1702	FSB531
LS1704	FSB546
LS1706	FSB343
LS1707	FSB404
LS1708	FSB551
LS1710	FSB413
LS1712	FSB534
LS1713	FSB513
LS1714	FSB529
LS1715	FSB535
LS1716	FSB567
LS1717	FSB519
LS1720	FSB567
LS1721	FSB333
LS1723	FSB547
LS1724	FSB544
LS1728	FSB543
LS1729	FSB545
LS1744	FSB184
LS1744	FSB563
LS1745	FSB564
LS1746	FSB537
LS1759	FSB429
LS1759	FSB620
LS1777	FSB191
LS1778	FSB153
LS1780	FSB466
LS1780	FSB619
LS1781	FSB522
LS1782	FSB296
LS1783	FSB552
LS1784	FSB549
LS1800	FSB466
LS1814	FSB568
LS1821	FSB566
LS1823	FSB599
LS1824	FSB516
LS1825	FSB548
LS1826	FSB249
LS1827	FSB517
LS1828	FSB577
LS1829	FSB545
LS1830	FSB529
LS1831	FSB621
LS1832	FSB522
LS1833	FSB575
LS1834	FSB559
LS1836	FSB586
LS1838	FSB567

...DELPHI **FERODO**

LS1840	FSB555
LS1841	FSB569
LS1842	FSB583
LS1843	FSB581
LS1844	FSB584
LS1845	FSB580
LS1846	FSB561
LS1847	FSB571
LS1848	FSB576
LS1849	FSB575
LS1850	FSB565
LS1851	FSB592
LS1852	FSB617
LS1854	FSB582
LS1855	FSB573
LS1856	FSB579
LS1857	FSB585
LS1858	FSB602
LS1859	FSB603
LS1860	FSB527
LS1868	FSB533
LS1870	FSB556
LS1872	FSB524
LS1873	FSB666
LS1874	FSB570
LS1875	FSB416
LS1876	FSB479
LS1877	FSB587
LS1878	FSB611
LS1879	FSB587
LS1880	FSB616
LS1881	FSB623
LS1882	FSB578
LS1883	FSB591
LS1902	FSB536
LS1903	FSB591
LS1905	FSB624
LS1909	FSB606
LS1910	FSB614
LS1911	FSB214
LS1912	FSB635
LS1914	FSB590
LS1915	FSB596
LS1916	FSB604
LS1917	FSB625
LS1918	FSB612
LS1919	FSB593
LS1921	FSB626
LS1926	FSB636
LS1927	FSB632
LS1929	FSB642
LS1930	FSB633
LS1935	FSB608
LS1936	FSB511
LS1937	FSB598
LS1938	FSB572
LS1940	FSB648
LS1941	FSB651

FIAT **FERODO**

946560	FSB203
4263843	FSB59
4382264	FSB27
5880890	FSB23
5880891	FSB27
5880989	FSB378
5880993	FSB43
5881040	FSB27
5881159	FSB43

...FIAT **FERODO**

5881214	FSB27
5888143	FSB43
5888144	FSB27
5888433	FSB263
5888453	FSB307
5888542	FSB43
5888606	FSB23
5890500	FSB477
5890763	FSB27
5953528	FSB23
5953529	FSB23
5953538	FSB23
7074668	FSB27
7082149	FSB604
7981354	FSB391
9939718	FSB203
9940553	FSB270
9940559	FSB270
9941210	FSB270
9941243	FSB203
9941243	FSB270
9943934	FSB203
9943935	FSB270
9945371	FSB527
9945640	FSB527
9945884	FSB513
9945885	FSB534
9945975	FSB477
9946560	FSB203
9946561	FSB270
9947106	FSB401
9947690	FSB555
9947939	FSB571
9948372	FSB602
9948373	FSB603
9981632	FSB378
9983475	FSB378
77362449	FSB656

FORD **FERODO**

76VB2200AA	FSB386
81AB2200AA	FSB153
83BB2200AB	FSB215
83BB2200BD	FSB176
84FB2200AB	FSB187
86BX2200FA	FSB176
86BX2200GA	FSB177
88BX2200AA	FSB176
88BX2200JA	FSB176
89FB2200BB	FSB266
89VB2200AA	FSB394
91AB2200GA	FSB297
91AB2200LA	FSB296
91AB2200MA	FSB298
92FB2200AA	FSB265
93BB2200AB	FSB422
161055	FSB361
1005968	FSB552
1014655	FSB421
1041906	FSB552
1044141	FSB422
1065033	FSB552
1123789	FSB636
1125669	FSB635
1419444	FSB358
1473811	FSB356
1473813	FSB356
1481386	FSB385
1484495	FSB374

...FORD **FERODO**

1485611	FSB385
1485819	FSB356
1507939	FSB359
1517264	FSB374
1520030	FSB358
1520032	FSB355
1520280	FSB358
1527717	FSB357
1527723	FSB385
1543875	FSB375
1548324	FSB385
1551318	FSB361
1556044	FSB1
1560229	FSB362
1560230	FSB358
1569039	FSB4
1571575	FSB386
1571576	FSB387
1591135	FSB148
1604982	FSB153
1613131	FSB164
1619135	FSB187
1625131	FSB187
1638304	FSB226
1648631	FSB187
1662293	FSB396
1662294	FSB395
1960416	FSB517
2696270	FSB355
2696479	FSB358
3250047	FSB245
3250732	FSB245
3256068	FSB245
3256395	FSB245
4110585	FSB596
4387344	FSB648
5002163	FSB1
5002996	FSB4
5015657	FSB164
5015661	FSB357
5015662	FSB1
5015665	FSB176
5015671	FSB4
5015674	FSB359
5015680	FSB385
5016219	FSB4
5019037	FSB362
5019040	FSB357
5019041	FSB1
5019042	FSB152
5019045	FSB359
5019048	FSB148
5020408	FSB164
5020409	FSB176
5020410	FSB177
5020413	FSB153
5020415	FSB357
5020545	FSB363
5020548	FSB164
5020550	FSB357
5020551	FSB152
5020552	FSB176
5020556	FSB361
5020557	FSB147
5020559	FSB1
5020559	FSB356
5020561	FSB4
5020562	FSB187
5021302	FSB1
5021304	FSB4
5021305	FSB187

**...FORD**

5022245	FSB385
5022246	FSB385
6013846	FSB355
6079618	FSB357
6079622	FSB363
6079623	FSB362
6081850	FSB152
6088223	FSB153
6088224	FSB164
6096058	FSB215
6096359	FSB177
6113131	FSB164
6113662	FSB153
6134909	FSB215
6150092	FSB394
6150093	FSB395
6150095	FSB396
6150271	FSB164
6159 641	FSB215
6162658	FSB176
6177227	FSB187
6177473	FSB395
6183876	FSB265
6183877	FSB266
6192365	FSB394
6500943	FSB297
6500944	FSB296
6500945	FSB298
6531939	FSB357
6559230	FSB176
6579150	FSB332
6710016	FSB422
6733350	FSB331
6978969	FSB265
7055297	FSB537
7125122	FSB332
7125123	FSB331
7125123	FSB541
7166588	FSB265
7176735	FSB421
7267808	FSB537
E9222200B	FSB276
SE9626310	FSB245
SE9626330	FSB245
V83AB2200AA	FSB164

FTE

BB1327A1	FSB648
BB1335A6	FSB662

HONDA

04431ST3E00	FSB271
43015SP8000	FSB271
43153S50003	FSB572
43153SA0013	FSB163
43153SA0023	FSB52
43153SA0671	FSB163
43153SA0901	FSB163
43153SA3003	FSB161
43153SA3013	FSB161
43153SA0013	FSB163
43153SA0023	FSB163
43153SA0672	FSB163
43153SB2003	FSB204
43153SB2601	FSB204
43153SB2602	FSB204
43153SB2603	FSB204

...HONDA

43153SB3023	FSB204
43153SB6671	FSB220
43153SD9671	FSB220
43153SD9672	FSB220
43153SH3003	FSB204
43153SH3013	FSB204
43153SH3A01	FSB204
43153SH3A02	FSB220
43153SH3G02	FSB204
43153SH5A01	FSB220
43153SM4A01	FSB318
43153SR3A01	FSB204
43154SA0901	FSB163
43154SA3003	FSB161
43154SA0003	FSB163
43154SA0671	FSB163
43153671N51	FSB52
43152601004	FSB52
43153623670	FSB52
43153671003	FSB52
43153671631	FSB52
43153679003	FSB52
43153679013	FSB52
43153679601	FSB52
43153692003	FSB163
43153692601	FSB163

HP

1001	FSB373
1002	FSB278
1016	FSB97
1017	FSB96
1018	FSB92
1020	FSB51
1030	FSB362
1069	FSB363
1073	FSB378
1074	FSB385
1091	FSB63
1116	FSB3
1124	FSB47
1139	FSB19
1140	FSB14
1142	FSB72
1144	FSB73
1145	FSB21
1178	FSB59
1185	FSB11
1186	FSB154
1187	FSB9
1205	FSB83
1211	FSB86
1212	FSB4
1217	FSB191
1227	FSB27
1232	FSB386
1245	FSB134
1247	FSB227
1249	FSB158
1251	FSB203
1268	FSB150
1272	FSB241
1274	FSB174
1281	FSB29
1284	FSB153
1284	FSB554
1286	FSB147
1287	FSB148
1293	FSB163

...HP

1303	FSB160
1314	FSB164
1317	FSB230
1318	FSB177
1322	FSB176
1324	FSB155
1325	FSB184
1330	FSB172
1331	FSB173
1332	FSB179
1333	FSB234
1339	FSB250
1340	FSB169
1342	FSB190
1346	FSB188
1347	FSB225
1348	FSB183
1349	FSB210
1372	FSB192
1374	FSB222
1378	FSB197
1381	FSB187
1392	FSB220
1397	FSB249
1399	FSB284
1402	FSB312
1403	FSB244
1404	FSB196
1405	FSB327
1414	FSB361
1415	FSB216
1416	FSB198
1417	FSB199
1420	FSB238
1421	FSB224
1422	FSB205
1427	FSB272
1428	FSB258
1434	FSB228
1435	FSB204
1446	FSB390
1446	FSB391
1452	FSB260
1458	FSB641
1459	FSB257
1462	FSB394
1464	FSB328
1466	FSB245
1468	FSB395
1469	FSB396
1472	FSB240
1473	FSB175
1473	FSB215
1474	FSB307
1478	FSB232
1479	FSB239
1480	FSB243
1481	FSB268
1482	FSB276
1487	FSB264
1490	FSB306
1492	FSB293
1493	FSB290
1497	FSB282
1501	FSB279
1502	FSB314
1504	FSB316
1505	FSB288
1508	FSB423
1519	FSB226
1520	FSB471

...HP

1528	FSB270
1538	FSB266
1545	FSB325
1547	FSB339
1549	FSB341
1550	FSB315
1551	FSB406
1555	FSB401
1556	FSB330
1562	FSB269
1563	FSB265
1573	FSB528
1574	FSB318
1576	FSB412
1577	FSB526
1578	FSB297
1579	FSB296
1586	FSB408
1586	FSB446
1587	FSB298
1593	FSB151
1593	FSB273
1593	FSB409
1594	FSB403
1595	FSB334
1596	FSB335
1597	FSB417
1601	FSB338
1602	FSB522
1603	FSB447
1607	FSB337
1607	FSB575
1612	FSB422
1614	FSB538
1620	FSB527
1623	FSB564
1626	FSB516
1630	FSB428
1631	FSB534
1632	FSB540
1633	FSB535
1648	FSB539
1651	FSB545
1657	FSB547
1662	FSB421
1665	FSB567
1670	FSB544
1672	FSB577
1674	FSB555
1677	FSB569
1680	FSB581
1687	FSB541
1688	FSB542
1700	FSB263
1700	FSB477
1702	FSB219
1728	FSB647
1743	FSB663
1765	FSB593
1792	FSB662

HYUNDAI

58305-22A01	FSB605
583053A00	FSB608
5830522A01	FSB586
5830523A00	FSB269
5830524A00	FSB310
5830524A20	FSB310
5830525A00	FSB606

...HYUNDAI

5830528A00	FSB319
5830528B00	FSB319
5830528C00	FSB319
5830529A00	FSB319
5830529A10	FSB607
5830532A00	FSB189
5830533C00	FSB258
5830533D00	FSB152
5830534A00	FSB152
5830534A10	FSB361
5830544A10	FSB361
5830544A40	FSB361
5830231020	FSB152
5830531010	FSB152
5830531020	FSB258
5831511040	FSB362
5831511050	FSB362
5832511040	FSB362
5832511050	FSB362

INNOCENTI

38722114	FSB279
57201114	FSB27
6557201119	FSB27

ISUZU

91118917	FSB211
91138875	FSB211
91141019	FSB211
91149674	FSB211
94104258	FSB211
94124862	FSB257
94124863	FSB257
94124864	FSB257
94230539	FSB211
94248358	FSB211
94479706	FSB257
94479707	FSB257
94479708	FSB257
5871000330	FSB211
5871000340	FSB211
5871000760	FSB257
5871000770	FSB257
5871000780	FSB257
8492305391	FSB211
8941042580	FSB211
8941042581	FSB211
8941248621	FSB257
8941248631	FSB257
8941248641	FSB257
8942305391	FSB211
8942483580	FSB211
8942483581	FSB211
8944797060	FSB257
8944797070	FSB257
8944797080	FSB257
MB366443	FSB246
MB366444	FSB246

IVECO

1906350	FSB407
1906403	FSB593
2992568	FSB593
7981354	FSB391
42535858	FSB658

**JAGUAR**

JLM 2209	FSB425
JEEP	
4796310	FSB524
05019536AA	FSB619
05066147AA	FSB620
J8130744	FSB466

JURID

35 115 3J	FSB1
36 101 3J	FSB356
36 101 4J	FSB357
36 102 8J	FSB97
36 102 9J	FSB96
36 103 3J	FSB346
36 103 4J	FSB49
36 103 6J	FSB50
36 103 8J	FSB278
36 104 0J	FSB355
36 104 3J	FSB359
36 104 7J	FSB374
36 104 8J	FSB375
36 104 9J	FSB378
36 105 1J	FSB43
36 105 2J	FSB306
361052J	FSB306
36 105 9J	FSB30
36 106 3J	FSB33
36 106 6J	FSB3
36 106 8J	FSB14
36 106 9J	FSB19
36 107 0J	FSB18
36 107 2J	FSB21
36 107 5J	FSB22
36 107 8J	FSB120
36 108 7J	FSB11
36 109 1J	FSB40
36 109 2J	FSB41
36 109 3J	FSB37
36 109 9J	FSB82
36 110 5J	FSB53
36 112 0J	FSB51
36 112 5J	FSB46
36 113 3J	FSB72
36 115 4J	FSB4
36 115 6J	FSB86
36 115 8J	FSB52
36 115 9J	FSB92
36 116 8J	FSB362
36 116 9J	FSB363
36 117 4J	FSB227
36 117 9J	FSB73
36 118 1J	FSB173
36 118 2J	FSB385
36 118 3J	FSB60
36 118 5J	FSB69
36 119 3J	FSB377
36 119 4J	FSB386
36 119 5J	FSB387
36 119 6J	FSB63
36 120 3J	FSB2
36 120 9J	FSB389
36 121 3J	FSB273
36 121 6J	FSB191
36 122 2J	FSB140
36 122 3J	FSB134
36 122 5J	FSB349

...JURID

36 122 5J	FSB358
36 123 7J	FSB157
36 123 8J	FSB158
36 124 0J	FSB159
36 124 8J	FSB143
36 125 8J	FSB194
36 126 0J	FSB150
3 6126 2J	FSB196
36 126 4J	FSB147
36 126 5J	FSB361
36 126 6J	FSB272
36 126 7J	FSB163
36 126 8J	FSB42
36 127 0J	FSB164
36 127 1J	FSB174
36 127 2J	FSB293
36 127 3J	FSB180
36 127 6J	FSB172
36 127 8J	FSB59
36 128 1J	FSB391
36 128 3J	FSB203
36 128 7J	FSB231
36 128 8J	FSB161
36 129 6J	FSB171
36 130 2J	FSB176
36 130 4J	FSB160
36 130 5J	FSB189
36 130 6J	FSB179
36 130 7J	FSB185
36 130 8J	FSB27
36 131 2J	FSB178
36 131 4J	FSB162
3 6131 5J	FSB197
36 134 1J	FSB284
36 134 2J	FSB208
36 134 8J	FSB365
36 135 0J	FSB347
36 135 1J	FSB316
36 135 2J	FSB271
36 135 3J	FSB190
36 136 1J	FSB187
36 136 2J	FSB328
36 136 9J	FSB234
36 137 1J	FSB216
36 137 3J	FSB246
36 137 4J	FSB249
36 137 5J	FSB228
36 137 6J	FSB224
36 137 8J	FSB261
36 138 3J	FSB204
36 138 5J	FSB327
36 138 7J	FSB326
3 6139 4J	FSB238
36 139 5J	FSB211
36 140 1J	FSB401
36 140 2J	FSB309
36 140 3J	FSB284
36 140 8J	FSB260
36 140 9J	FSB312
3 6141 0J	FSB486
36 141 3J	FSB245
36 141 4J	FSB279
36 141 7J	FSB198
36 141 9J	FSB394
36 142 0J	FSB395
36 142 1J	FSB396
36 142 6J	FSB232
36 142 7J	FSB314
36 142 8J	FSB263
36 142 9J	FSB307
36 143 0J	FSB270

...JURID

36 143 6J	FSB276
36 143 9J	FSB268
36 144 3J	FSB233
36 144 7J	FSB338
36 145 3J	FSB257
36 145 7J	FSB318
36 146 5J	FSB222
36 146 6J	FSB240
36 146 7J	FSB251
36 149 6J	FSB241
36 152 2J	FSB308
36 152 9J	FSB264
36 153 5J	FSB325
36 153 6J	FSB265
36 153 7J	FSB266
36 153 8J	FSB213
36 155 4J	FSB188
36 155 5J	FSB297
36 155 6J	FSB296
36 155 7J	FSB298
36 156 0J	FSB332
36 156 1J	FSB331
36 157 6J	FSB332
36 157 8J	FSB408
36 160 5J	FSB220
36 184 8J	FSB330
36 186 7J	FSB412
36 200 3J	FSB257
36 200 5J	FSB212
36 200 7J	FSB269
36 201 0J	FSB239
36 201 1J	FSB329
36 201 2J	FSB250
36 201 8J	FSB406
36 201 9J	FSB428
36 221 6J	FSB233
36 221 8J	FSB335
36 222 0J	FSB409
36 222 5J	FSB447
36 222 8J	FSB306
36 223 0J	FSB337
36 223 1J	FSB205
36 223 2J	FSB314
36 223 4J	FSB152
36 223 5J	FSB177
36 223 6J	FSB148
36 223 7J	FSB219
36 223 9J	FSB315
36 224 0J	FSB210
36 224 3J	FSB199
36 224 8J	FSB173
36 225 2J	FSB293
36 226 1J	FSB55
36 226 1J	FSB73
36 226 3J	FSB373
36 228 8J	FSB422
36 229 7J	FSB252
36 239 7J	FSB569
362400J	FSB666
36 240 4/B/J	FSB632
362411J	FSB604
362416J	FSB648
362417J	FSB593
362424J	FSB662
28 300 04	FSB27
28 300 13	FSB356
28 300 14	FSB357
28 300 29	FSB96
28 300 33	FSB346
28 300 36	FSB49
28 300 36	FSB50

...JURID

28 300 38	FSB278
28 300 40	FSB355
28 300 44	FSB349
28 300 46	FSB361
28 300 47	FSB374
28 300 48	FSB375
28 300 49	FSB378
28 300 50	FSB29
28 300 50	FSB43
28 300 50	FSB209
28 300 52	FSB373
28 300 59	FSB30
28 300 63	FSB33
28 300 64	FSB109
28 300 65	FSB68
28 300 66	FSB3
28 300 68	FSB14
28 300 69	FSB19
28 300 69	FSB69
28 300 70	FSB18
28 300 72	FSB21
28 300 75	FSB22
28 300 77	FSB133
28 300 78	FSB120
28 300 87	FSB11
28 300 89	FSB9
28 300 91	FSB40
28 300 91	FSB267
28 300 92	FSB41
28 300 93	FSB37
28 300 99	FSB82
28 301 02	FSB56
28 301 05	FSB53
28 301 20	FSB51
28 301 25	FSB46
28 301 30	FSB29
28 301 30	FSB43
28 301 30	FSB333
28 301 33	FSB72
28 301 34	FSB115
28 301 52	FSB59
28 301 54	FSB4
28 301 55	FSB85
28 301 56	FSB86
28 301 58	FSB52
28 301 59	FSB92
28 301 60	FSB63
28 301 68	FSB362
28 301 69	FSB363
28 301 74	FSB227
28 301 76	FSB83
28 301 78	FSB75
28 301 79	FSB73
28 301 80	FSB55
28 301 81	FSB76
28 301 82	FSB385
28 301 91	FSB42
28 301 93	FSB377
28 301 94	FSB386
28 301 95	FSB387
28 302 03	FSB2
28 302 05	FSB60
28 302 09	FSB389
28 302 12	FSB153
28 302 13	FSB273
28 302 14	FSB388
28 302 15	FSB88
28 302 16	FSB191
28 302 22	FSB140
28 302 23	FSB134
28 302 25	FSB358

...JURID

28 302 34	FSB368
28 302 37	FSB157
28 302 38	FSB158
28 302 40	FSB159
28 302 41	FSB116
28 302 48	FSB143
28 302 49	FSB206
28 302 50	FSB155
28 302 58	FSB128
28 302 60	FSB150
28 302 62	FSB196
28 302 63	FSB152
28 302 64	FSB147
28 302 65	FSB148
28 302 67	FSB163
28 302 70	FSB164
28 302 71	FSB174
28 302 73	FSB180
28 302 75	FSB173
28 302 82	FSB168
28 302 83	FSB203
28 302 87	FSB231
28 302 88	FSB161
28 302 88	FSB162
28 302 90	FSB272
28 302 96	FSB171
28 303 02	FSB176
28 303 03	FSB173
28 303 04	FSB160
28 303 04	FSB326
28 303 05	FSB189
28 303 06	FSB179
28 303 11	FSB177
28 303 12	FSB178
28 303 13	FSB183
28 303 15	FSB197
28 303 35	FSB230
28 303 42	FSB208
28 303 42	FSB241
28 303 45	FSB254
28 303 48	FSB365
28 303 49	FSB360
28 303 50	FSB347
28 303 53	FSB190
28 303 54	FSB188
28 303 57	FSB220
28 303 58	FSB194
28 303 61	FSB187
28 303 62	FSB198
28 303 63	FSB216
28 303 64	FSB199
28 303 67	FSB210
28 303 69	FSB234
28 303 73	FSB246
28 303 74	FSB249
28 303 75	FSB228
28 303 75	FSB261
28 303 76	FSB224
28 303 77	FSB225
28 303 79	FSB290
28 303 83	FSB204
28 303 84	FSB384
28 303 84	FSB393
28 303 85	FSB327
28 303 86	FSB205
28 303 86	FSB314
28 303 88	FSB391
28 303 90	FSB293
28 303 93	FSB237
28 303 94	FSB238
28 303 95	FSB211

**...JURID FERODO**

28 303 98	FSB251
28 304 02	FSB309
28 304 03	FSB324
28 304 06	FSB284
28 304 08	FSB260
28 304 09	FSB312
28 304 10	FSB252
28 304 10	FSB258
28 304 11	FSB295
28 304 13	FSB245
28 304 14	FSB279
28 304 18	FSB243
28 304 19	FSB394
28 304 20	FSB395
28 304 21	FSB396
28 304 22	FSB215
28 304 23	FSB188
28 304 23	FSB338
28 304 25	FSB212
28 304 26	FSB232
28 304 28	FSB263
28 304 28	FSB337
28 304 29	FSB307
28 304 30	FSB270
28 304 36	FSB276
28 304 39	FSB268
28 304 40	FSB306
28 304 42	FSB244
28 304 42	FSB340
28 304 43	FSB233
28 304 44	FSB213
28 304 46	FSB240
28 304 53	FSB257
28 304 56	FSB226
28 304 57	FSB219
28 304 59	FSB264
28 304 60	FSB315
28 304 61	FSB275
28 304 62	FSB288
28 304 65	FSB222
28 304 66	FSB250
28 304 67	FSB282
28 304 68	FSB293
28 304 69	FSB72
28 304 70	FSB325
28 304 71	FSB259
28 304 75	FSB185
28 305 30	FSB318
28 305 40	FSB265
28 305 41	FSB266
28 305 42	FSB297
28 305 43	FSB296
28 305 44	FSB298
28 305 53	FSB403
28 305 59	FSB328
28 305 60	FSB332
28 305 61	FSB331
28 305 62	FSB421
28 305 63	FSB422
28 305 64	FSB402
28 305 65	FSB404
28 305 66	FSB310
28 305 67	FSB319
28 305 70	FSB417
28 305 73	FSB413
28 305 76	FSB334
28 305 77	FSB335
28 305 78	FSB408
28 305 79	FSB411
28 307 70	FSB329
28 307 94	FSB316

...JURID FERODO

28 308 39	FSB339
28 308 43	FSB321
28 308 43	FSB406
28 308 48	FSB330
28 308 49	FSB416
28 308 52	FSB271
28 308 53	FSB269
28 308 58	FSB308
28 308 67	FSB412
28 392 76	FSB172
29 301 80	FSB73
36 113 56J	FSB72

KIA FERODO

OK0112638Z	FSB548
OK2012638Z	FSB516
OK2012638Z	FSB609
OK30A2628Z	FSB612
OK70Y2638Z	FSB288
DA152638	FSB264
DA152638Z	FSB264
KK1502638Z	FSB264

LADA FERODO

2101-350 2080	FSB60
2101-350 2081	FSB60
2101-350 2090	FSB59
2101-350 209050	FSB59
2108-350 2090	FSB240

LANCIA FERODO

5881040	FSB27
5888144	FSB27
5888433	FSB263
5890500	FSB263
5890500	FSB477

LANDROVER FERODO

FBS654	FSB348
GBS507	FSB348
GBS653	FSB348
GBS729	FSB360
GBS730	FSB360
GBS778	FSB348
GBS805	FSB347
RTC3404	FSB348
RTC3411	FSB365
RTC3417	FSB360
RTC3418	FSB347
SFS000030	FSB651
SFS100140	FSB556

LDV FERODO

6615066	FSB385
GBS102	FSB373
GBS510	FSB368
GBS624	FSB375
GBS655	FSB348
GBS701	FSB278
GBS702	FSB373
GBS713	FSB377
GBS715	FSB374

...LDV FERODO

GBS720	FSB351
GBS735	FSB368
GBS736	FSB278
GBS737	FSB368
GBS745	FSB163
GBS753	FSB347
GBS764	FSB375
GBS765	FSB378
GBS767	FSB355
GBS784	FSB377
GBS785	FSB378
GBS788	FSB278
GBS817	FSB197
GBS1006	FSB33
GBS1009	FSB14
GBS1010	FSB18
GBS1011	FSB19
GBS1013	FSB43
GBS1018	FSB50
GBS1023	FSB21
GBS1027	FSB51
GBS1028	FSB30
GBS1053	FSB56
GBS1055	FSB12
GBS1060	FSB349
GBS1063	FSB359
GBS1066	FSB355
GBS1075	FSB351
GBS1076	FSB49
GBS1083	FSB50
GBS90795	FSB389
GBS90829	FSB204
GBSS726	FSB374
MBU1001	FSB374

MAZDA FERODO

39Y82638Z9A	FSB53
3250047	FSB245
3250732	FSB245
3256068	FSB245
3256395	FSB245
10112638Z	FSB189
019333310A	FSB53
39S826310A	FSB53
39S826310B	FSB53
B1Y22638ZA	FSB611
B2YD2638Z	FSB573
B5Y62638ZA	FSB540
B00126310A	FSB172
B09249380	FSB238
B21626310	FSB239
BCYD2638Z	FSB540
BCYD2638ZA	FSB540
BCYD4938Z	FSB540
BCYD26387	FSB540
BL532638Z9A	FSB238
BOY52638Z	FSB172
BOY52638Z9A	FSB172
BPI82638Z	FSB239
BPI82638Z9A	FSB239
BSY62638Z	FSB315
CA152638ZA	FSB264
D1Y22638ZA	FSB611
DA152638Z	FSB264
DA152638ZA	FSB264
G0Y02638Z	FSB210
G03026310	FSB210
G03026310A	FSB210
GA0226310	FSB189

...MAZDA FERODO

GEY723382	FSB587
GJ832638Z	FSB276
GJ832638ZA	FSB276
SA1449240	FSB245
SA1449240B	FSB245
SB4026310	FSB245
SB4026330	FSB245
SB4049380	FSB245
SE282638ZA	FSB288
UBY22638Z	FSB343
UBY22638ZB	FSB343

MERCEDES FERODO

0024204720	FSB536
0024205820	FSB536
0024205820	FSB624
0024205920	FSB625
0034201420	FSB536
1084200120	FSB63
1164200020	FSB63
1204201420	FSB63
1204201520	FSB63
1234120120	FSB63
1234200020	FSB63
1234200120	FSB63
1244200320	FSB196
1244200520	FSB196
1244200720	FSB539
1264120120	FSB63
1264200120	FSB63
1404200420	FSB539
1404200820	FSB539
1404200920	FSB539
1634200220	FSB662
1684200220	FSB569
1684200320	FSB569
2014200920	FSB196
2034200120	FSB196
2204200520	FSB539
2204200520	FSB647
2304200320	FSB669
4144200320	FSB196
6314230107	FSB361
6314230107	FSB589

MGA FERODO

K500912	KDF009
K501904	KDF011
K501909	KDF078
K514413	KDF114
K514767	FMK041
K515626	KDF060
K515908	KDF017
K515919	KDF092
K516743	KDF050
K517635	KDF056
K518602	KDF051
K518637	KDF052
K519635	KDF058
K520638	KDF059
K530400	KDF006
K531402	KDF007
K531431	KDF134
K537150	KDF033
K552447	KDF027
K553002	KDF019
K553126	KDF083

...MGA FERODO

K553127	KDF135
K553129	KDF095
K557630	KDF067
K560637	KDF053
K560917	FMK082
K562630	KDF087
K562768	KDF118
K570679	FMK230
K570757	KDF158
K576551	KDF146
K576562	KDF144
K585599	FMK089
K586500	KDF005
K586599	KDF090
K591560	KDF220
K591561	KDF218
K597443	KDF098
K603609	FMK066
K603610	KDF127
K604125	KDF025
K604131	KDF313
K604250	KDF088
K604647	KDF109
K604814	KDF070
K606816	KDF048
K608619	KDF112
K608647	KDF111
K614468	KDF157
K616448	KDF086
K616463	KDF141
K620551	KDF136
K622758	KDF240
K624639	FMK108
K624768	KDF227
K625744	KDF101
K626446	KDF156
K627768	KDF216
K629562	FMK145
K630557	KDF292
K632452	KDF140
K632463	KDF085
K633450	FMK084
K634460	KDF139
K634541	KDF232
K635117	KDF318
K635119	KDF316
K635124	KDF214
K635133	KDF152
K637159	KDF172
K642495	KDF194
K643757	KDF231
K644441	KDF247
K657322	KDF137
K660308	KDF154
K674467	KDF181
K675466	KDF182
K677573	KDF282
K678418	KDF311
K679540	KDF286
K679545	KDF287
K682252	KDF155
K683416	KDF306
K703300	FMK228
K703302	FMK229
K710297	KDF315
K717599	FMK222
K719336	FMK417
K721473	FMK212
K721474	KDF213
K723470	KDF251
K724469	KDF322

**...MGA** **FERODO**

K724471	KDF246
K724471	KDF411
K724688	KDF268
K725543	KDF091
K725544	KDF175
K733320	KDF183
K740452	KDF330
K740467	KDF332
K744576	KDF291
K747463	KDF337
K748118	KDF338
K757254	KDF343
K758463	KDF204
K760467	KDF339
K803943	FMK409
K803945	FMK410
PM514633	FMK068
PM514649	FMK160
PM514677	FMK192
PM514818	FMK071
PM560638	FMK054
PM560819	FMK016
PM585550	FMK002
PM585552	FMK003
PM585560	FMK219
PM604613	FMK063
PM604645	FMK064
PM607609	FMK080
PM607611	FMK079
PM614464	FMK031
PM622757	FMK132
PM623760	FMK243
PM623762	FMK042
PM623764	FMK122
PM623771	FMK167
PM623779	FMK187
PM624630	FMK081
PM624665	FMK217
PM624667	FMK164
PM624683	FMK302
PM624761	FMK104
PM624773	FMK165
PM626412	FMK097
PM626492	FMK096
PM627769	FMK103
PM627773	FMK180
PM627927	FMK208
PM628512	FMK185
PM628513	FMK168
PM628551	FMK149
PM629513	FMK202
PM629514	FMK169
PM629551	FMK147
PM631609	FMK110
PM631655	FMK125
PM631661	FMK162
PM631669	FMK161
PM631671	FMK163
PM631673	FMK188
PM631929	FMK358
PM635254	FMK281
PM636121	FMK238
PM636124	FMK210
PM636131	FMK115
PM636134	FMK117
PM638116	FMK255
PM638124	FMK452
PM638600	FMK159
PM638675	FMK190
PM639775	FMK130
PM639785	FMK289

...MGA **FERODO**

PM640777	FMK186
PM640921	FMK171
PM640924	FMK121
PM641493	FMK174
PM641494	FMK173
PM643759	FMK284
PM671613	FMK094
PM671814	FMK105
PM672661	FMK207
PM672925	FMK176
PM673923	FMK093
PM675466	FMK182
PM680512	FMK223
PM680513	FMK184
PM680576	FMK433
PM681512	FMK224
PM681513	FMK225
PM681576	FMK434
PM717560	FMK206
PM717560	FMK440
PM717573	FMK215
PM720472	FMK211
PM725677	FMK191
PM726678	FMK239
PM726678	FMK421
PM726681	FMK249
PM726682	FMK326
PM726789	FMK271
PM727115	FMK253
PM728118	FMK254
PM728120	FMK237
PM729782	FMK260
PM729783	FMK270
PM730781	FMK242
PM731784	FMK261
PM734757	FMK258
PM735786	FMK264
PM735792	FMK269
PM736681	FMK265
PM737680	FMK266
PM737953	FMK451
PM740452	FMK330
PM740466	FMK331
PM744576	FMK291
PM744948	FMK432
PM749788	FMK263
PM750677	FMK341
PM751791	FMK262
PM752661	FMK346
PM752760	FMK345
PM752949	FMK347
PM753685	FMK400
PM754686	FMK401
PM755785	FMK344
PM755790	FMK351
PM761271	FMK356
PM761272	FMK357
PM763689	FMK352
PM771956	FMK435
PM783963	FMK426
PM783974	FMK425
PM783974	FMK437
PM818951	FMK422

MINTEX **FERODO**

MFR4	FSB96
MFR7	FSB14
MFR10	FSB68
MFR12	FSB120

...MINTEX **FERODO**

MFR13	FSB11
MFR14	FSB9
MFR15	FSB51
MFR19	FSB18
MFR22	FSB11
MFR23	FSB33
MFR25	FSB30
MFR28	FSB41
MFR31	FSB50
MFR33	FSB19
MFR34	FSB18
MFR35	FSB3
MFR35	FSB68
MFR36	FSB22
MFR37	FSB21
MFR38	FSB18
MFR41	FSB115
MFR42	FSB19
MFR45	FSB27
MFR51	FSB23
MFR54	FSB133
MFR55	FSB43
MFR62	FSB97
MFR63	FSB84
MFR64	FSB75
MFR81	FSB90
MFR82	FSB89
MFR85	FSB1
MFR86	FSB85
MFR87	FSB72
MFR88	FSB37
MFR89	FSB38
MFR95	FSB59
MFR98	FSB40
MFR100	FSB4
MFR101	FSB406
MFR102	FSB53
MFR103	FSB60
MFR104	FSB60
MFR105	FSB52
MFR106	FSB86
MFR107	FSB49
MFR108	FSB63
MFR111	FSB88
MFR112	FSB69
MFR113	FSB73
MFR114	FSB42
MFR115	FSB55
MFR117	FSB76
MFR118	FSB133
MFR119	FSB46
MFR120	FSB134
MFR121	FSB153
MFR122	FSB164
MFR126	FSB152
MFR127	FSB163
MFR128	FSB140
MFR129	FSB157
MFR130	FSB158
MFR132	FSB156
MFR133	FSB147
MFR134	FSB42
MFR135	FSB159
MFR136	FSB150
MFR137	FSB191
MFR141	FSB83
MFR142	FSB185
MFR143	FSB180
MFR144	FSB143
MFR147	FSB227
MFR148	FSB116

...MINTEX **FERODO**

MFR151	FSB168
MFR152	FSB43
MFR156	FSB72
MFR157	FSB293
MFR158	FSB72
MFR159	FSB29
MFR160	FSB43
MFR161	FSB273
MFR163	FSB176
MFR167	FSB179
MFR170	FSB197
MFR171	FSB153
MFR172	FSB163
MFR173	FSB187
MFR175	FSB191
MFR176	FSB188
MFR177	FSB76
MFR177	FSB173
MFR178	FSB309
MFR179	FSB198
MFR180	FSB178
MFR181	FSB199
MFR182	FSB216
MFR184	FSB172
MFR185	FSB228
MFR186	FSB160
MFR187	FSB230
MFR190	FSB254
MFR191	FSB171
MFR192	FSB162
MFR193	FSB189
MFR194	FSB234
MFR196	FSB73
MFR198	FSB205
MFR203	FSB177
MFR204	FSB204
MFR205	FSB161
MFR206	FSB220
MFR208	FSB171
MFR209	FSB211
MFR210	FSB210
MFR211	FSB237
MFR215	FSB249
MFR216	FSB250
MFR217	FSB225
MFR220	FSB194
MFR223	FSB183
MFR224	FSB55
MFR228	FSB230
MFR232	FSB190
MFR233	FSB244
MFR234	FSB312
MFR235	FSB208
MFR236	FSB241
MFR237	FSB284
MFR238	FSB254
MFR239	FSB284
MFR242	FSB213
MFR245	FSB185
MFR246	FSB155
MFR247	FSB174
MFR248	FSB231
MFR249	FSB109
MFR252	FSB82
MFR254	FSB245
MFR255	FSB196
MFR256	FSB215
MFR257	FSB251
MFR258	FSB233
MFR260	FSB238
MFR261	FSB232

...MINTEX **FERODO**

MFR262	FSB240
MFR263	FSB282
MFR265	FSB258
MFR266	FSB268
MFR267	FSB307
MFR268	FSB263
MFR269	FSB226
MFR270	FSB243
MFR272	FSB265
MFR273	FSB222
MFR274	FSB174
MFR275	FSB293
MFR276	FSB271
MFR277	FSB92
MFR278	FSB338
MFR279	FSB306
MFR280	FSB325
MFR281	FSB308
MFR282	FSB330
MFR283	FSB403
MFR284	FSB296
MFR285	FSB297
MFR286	FSB257
MFR287	FSB264
MFR289	FSB252
MFR293	FSB327
MFR295	FSB314
MFR296	FSB205
MFR297	FSB219
MFR298	FSB298
MFR299	FSB257
MFR300	FSB239
MFR301	FSB276
MFR302	FSB246
MFR304	FSB228
MFR306	FSB509
MFR307	FSB224
MFR308	FSB279
MFR309	FSB180
MFR310	FSB343
MFR315	FSB257
MFR316	FSB270
MFR318	FSB328
MFR320	FSB272
MFR321	FSB275
MFR324	FSB261
MFR326	FSB288
MFR329	FSB332
MFR330	FSB331
MFR332	FSB335
MFR333	FSB334
MFR338	FSB315
MFR339	FSB241
MFR340	FSB329
MFR341	FSB316
MFR342	FSB312
MFR343	FSB411
MFR344	FSB210
MFR346	FSB425
MFR347	FSB412
MFR349	FSB290
MFR350	FSB386
MFR351	FSB393
MFR352	FSB40
MFR353	FSB259
MFR354	FSB260
MFR355	FSB416
MFR356	FSB230
MFR358	FSB40
MFR359	FSB295
MFR360	FSB72



...MINTEX FERODO®

MFR361	FSB43
MFR362	FSB27
MFR363	FSB422
MFR365	FSB407
MFR366	FSB421
MFR367	FSB310
MFR368	FSB319
MFR369	FSB404
MFR370	FSB417
MFR372	FSB339
MFR373	FSB408
MFR375	FSB403
MFR376	FSB318
MFR377	FSB337
MFR378	FSB471
MFR379	FSB412
MFR380	FSB526
MFR381	FSB409
MFR382	FSB447
MFR383	FSB540
MFR384	FSB477
MFR385	FSB527
MFR386	FSB428
MFR388	FSB538
MFR389	FSB324
MFR390	FSB473
MFR391	FSB413
MFR392	FSB340
MFR393	FSB406
MFR396	FSB401
MFR397	FSB520
MFR400	FSB519
MFR401	FSB545
MFR402	FSB534
MFR403	FSB513
MFR404	FSB533
MFR405	FSB477
MFR406	FSB529
MFR407	FSB535
MFR408	FSB547
MFR409	FSB567
MFR410	FSB544
MFR411	FSB621
MFR412	FSB516
MFR415	FSB549
MFR418	FSB509
MFR419	FSB429
MFR424	FSB466
MFR426	FSB605
MFR427	FSB581
MFR428	FSB546
MFR430	FSB584
MFR434	FSB529
MFR435	FSB555
MFR436	FSB552
MFR437	FSB569
MFR438	FSB583
MFR442	FSB580
MFR443	FSB570
MFR444	FSB416
MFR445	FSB561
MFR447	FSB566
MFR449	FSB575
MFR452	FSB565
MFR453	FSB543
MFR454	FSB563
MFR457	FSB537
MFR459	FSB572
MFR461	FSB611
MFR464	FSB572
MFR466	FSB542

...MINTEX FERODO®

MFR467	FSB541
MFR483	FSB596
MFR487	FSB603
MFR489	FSB663
MFR526	FSB593
MGR8	FSB349
MGR9	FSB351
MGR21	FSB346
MGR22	FSB346
MGR30	FSB348
MGR31	FSB348
MGR35	FSB356
MGR36	FSB355
MGR37	FSB358
MGR41	FSB356
MGR42	FSB357
MGR44	FSB359
MGR48	FSB361
MGR49	FSB56
MGR51	FSB365
MGR52	FSB362
MGR53	FSB363
MGR54	FSB2
MGR58	FSB347
MGR60	FSB360
MGR61	FSB203
MGR62	FSB148
MGR62	FSB203
MGR65	FSB212
MLR1	FSB368
MLR2	FSB368
MLR5	FSB278
MLR8	FSB372
MLR10	FSB370
MLR17	FSB373
MLR29	FSB374
MLR31	FSB375
MLR33	FSB377
MLR34	FSB393
MLR41	FSB378
MLR42	FSB385
MLR43	FSB388
MLR45	FSB384
MLR46	FSB389
MLR48	FSB377
MLR49	FSB387
MLR50	FSB386
MLR62	FSB391
MLR63	FSB395
MLR64	FSB396
MLR67	FSB394
MLR69	FSB393

MITSUBISHI FERODO®

MB134832	FSB261
MB238114	FSB249
MB238363	FSB162
MB366143	FSB228
MB366444	FSB246
MB500202	FSB290
MB534596	FSB246
MB587174	FSB261
MB587658	FSB329
MB587659	FSB249
MB618192	FSB228
MB618193	FSB228
MB618194	FSB228
MB618914	FSB663
MB618915	FSB663

...MITSUBISHI FERODO®

MB618916	FSB663
MB699334	FSB228
MB699335	FSB228
MB858684	FSB403
MB858685	FSB403
MB858686	FSB403
MB950064	FSB228
MR178826	FSB617
MR178827	FSB663
MR465094	FSB616
MR496333	FSB617

MOTAQUIP FERODO®

VBS134	FSB43
VBS169	FSB278
VBS170	FSB373
VBS171	FSB358
VBS172	FSB355
VBS177	FSB50
VBS179	FSB362
VBS180	FSB43
VBS183	FSB363
VBS185	FSB359
VBS186	FSB153
VBS187	FSB52
VBS188	FSB59
VBS191	FSB33
VBS192	FSB18
VBS197	FSB41
VBS198	FSB40
VBS199	FSB2
VBS204	FSB11
VBS206	FSB96
VBS207	FSB53
VBS215	FSB388
VBS216	FSB389
VBS218	FSB346
VBS221	FSB365
VBS223	FSB374
VBS224	FSB375
VBS225	FSB51
VBS226	FSB30
VBS230	FSB23
VBS232	FSB4
VBS233	FSB357
VBS234	FSB1
VBS235	FSB361
VBS236	FSB3
VBS237	FSB46
VBS238	FSB43
VBS239	FSB19
VBS240	FSB14
VBS241	FSB73
VBS242	FSB22
VBS243	FSB21
VBS244	FSB55
VBS244	FSB73
VBS245	FSB76
VBS246	FSB120
VBS247	FSB69
VBS248	FSB157
VBS249	FSB158
VBS250	FSB349
VBS252	FSB37
VBS253	FSB191
VBS254	FSB97
VBS255	FSB134
VBS262	FSB351
VBS266	FSB370

...MOTAQUIP FERODO®

VBS272	FSB356
VBS273	FSB178
VBS274	FSB49
VBS275	FSB356
VBS278	FSB150
VBS281	FSB163
VBS282	FSB72
VBS283	FSB140
VBS285	FSB152
VBS286	FSB147
VBS287	FSB52
VBS289	FSB133
VBS292	FSB73
VBS293	FSB72
VBS294	FSB115
VBS295	FSB159
VBS297	FSB273
VBS298	FSB360
VBS299	FSB347
VBS301	FSB203
VBS302	FSB164
VBS304	FSB176
VBS305	FSB148
VBS306	FSB187
VBS307	FSB385
VBS308	FSB377
VBS309	FSB386
VBS310	FSB378
VBS311	FSB387
VBS312	FSB60
VBS313	FSB172
VBS315	FSB188
VBS316	FSB225
VBS319	FSB173
VBS320	FSB197
VBS321	FSB293
VBS322	FSB183
VBS323	FSB43
VBS327	FSB42
VBS331	FSB204
VBS332	FSB160
VBS333	FSB210
VBS334	FSB179
VBS335	FSB177
VBS338	FSB309
VBS339	FSB347
VBS340	FSB198
VBS341	FSB216
VBS342	FSB215
VBS343	FSB199
VBS345	FSB378
VBS347	FSB168
VBS348	FSB82
VBS349	FSB83
VBS350	FSB180
VBS354	FSB143
VBS355	FSB155
VBS357	FSB189
VBS358	FSB203
VBS359	FSB185
VBS360	FSB212
VBS367	FSB394
VBS368	FSB63
VBS369	FSB86
VBS370	FSB92
VBS374	FSB174
VBS381	FSB161
VBS382	FSB246
VBS384	FSB196
VBS385	FSB205
VBS389	FSB219

...MOTAQUIP FERODO®

VBS390	FSB348
VBS399	FSB232
VBS400	FSB220
VBS401	FSB163
VBS402	FSB227
VBS404	FSB240
VBS405	FSB211
VBS407	FSB245
VBS408	FSB250
VBS412	FSB251
VBS416	FSB394
VBS417	FSB263
VBS418	FSB307
VBS419	FSB391
VBS420	FSB257
VBS421	FSB261
VBS422	FSB249
VBS424	FSB258
VBS426	FSB243
VBS427	FSB252
VBS428	FSB230
VBS431	FSB312
VBS434	FSB208
VBS435	FSB224
VBS436	FSB155
VBS437	FSB171
VBS439	FSB265
VBS440	FSB266
VBS444	FSB238
VBS448	FSB171
VBS450	FSB297
VBS467	FSB331
VBS472	FSB335
VBS549	FSB543
VBS558	FSB404
VBS560	FSB544
VBS574	FSB577
VBS578	FSB469
VBS604	FSB306
VBS607	FSB563
VBS623	FSB616
VBS624	FSB549
VBS631	FSB623
VBS661	FSB592
VBS682	FSB633

MOTOR-CRAFT FERODO®

EBL2000	FSB176
EBL2004	FSB153
EBL2005	FSB164
EBL2008	FSB396
EBL2010	FSB187
EBL2012	FSB265
EBL2013	FSB266
EBL2015	FSB297
EBL2016	FSB296
EBL2017	FSB298
EBL2020	FSB395
EBL2021	FSB394
EBL2026	FSB332
EBL2027	FSB331
EBL2028	FSB422
EBL2030	FSB332
EBL2031	FSB331
EBL3008	FSB396
EBL3020	FSB395
EBL3021	FSB394
EBL3026	FSB332



...MOTOR-CRAFT

FERODO	
EBL3027	FSB331
EBL3140	FSB362
EBL3141	FSB362
EBL3142	FSB153
EBL3143	FSB164
EBL3148	FSB1
EBL3151	FSB176
EBL3157	FSB4
EBL3158	FSB187
EBL3162	FSB147
EBL3167	FSB385
EBL3169	FSB387

NECTO

FERODO	
N1001	FSB50
N1002	FSB51
N1003	FSB49
N1014	FSB18
N1015	FSB115
N1016	FSB46
N1018	FSB14
N1020	FSB19
N1021	FSB22
N1022	FSB133
N1033	FSB43
N1036	FSB21
N1037	FSB116
N1039	FSB73
N1041	FSB55
N1042	FSB76
N1043	FSB42
N1044	FSB72
N1046	FSB4
N1047	FSB3
N1048	FSB69
N1055	FSB27
N1058	FSB159
N1060	FSB37
N1072	FSB362
N1087	FSB33
N1117	FSB178
N1158	FSB153
N1159	FSB203
N1161	FSB278
N1162	FSB373
N1163	FSB97
N1164	FSB158
N1165	FSB191
N1166	FSB273
N1167	FSB29
N1168	FSB150
N1169	FSB293
N1171	FSB176
N1172	FSB214
N1173	FSB183
N1174	FSB1
N1176	FSB188
N1312	FSB60
N1313	FSB225
N1314	FSB361
N1315	FSB338
N1316	FSB232
N1317	FSB263
N1318	FSB307
N1319	FSB234
N1320	FSB187
N1321	FSB216
N1322	FSB268

...NECTO

FERODO	
N1323	FSB194
N1324	FSB243
N1325	FSB401
N1326	FSB358
N1327	FSB241
N1328	FSB385
N1329	FSB386
N1332	FSB41
N1333	FSB309
N1334	FSB83
N1335	FSB59
N1336	FSB157
N1338	FSB152
N1339	FSB174
N1340	FSB164
N1341	FSB180
N1342	FSB199
N1343	FSB198
N1344	FSB391
N1345	FSB333
N1346	FSB209
N1348	FSB204
N1349	FSB378
N1350	FSB394
N1351	FSB395
N1352	FSB396
N1353	FSB240
N1354	FSB238
N1356	FSB279
N1357	FSB387
N1358	FSB23
N1359	FSB163
N1360	FSB179
N1361	FSB220
N1362	FSB173
N1363	FSB306
N1364	FSB337
N1365	FSB265
N1366	FSB215
N1367	FSB297
N1368	FSB296
N1369	FSB147
N1370	FSB161
N1371	FSB172
N1372	FSB140
N1373	FSB197
N1374	FSB249
N1375	FSB250
N1376	FSB155
N1377	FSB224
N1378	FSB185
N1379	FSB171
N1380	FSB330
N1382	FSB213
N1383	FSB266
N1384	FSB11
N1385	FSB30
N1388	FSB40
N1390	FSB52
N1391	FSB53
N1392	FSB57
N1395	FSB425
N1396	FSB82
N1397	FSB375
N1398	FSB86
N1400	FSB92
N1402	FSB96
N1403	FSB109
N1404	FSB120
N1405	FSB134
N1407	FSB143

...NECTO

FERODO	
N1410	FSB148
N1412	FSB156
N1413	FSB160
N1414	FSB162
N1417	FSB177
N1418	FSB184
N1420	FSB189
N1421	FSB190
N1422	FSB205
N1423	FSB208
N1424	FSB210
N1425	FSB211
N1426	FSB212
N1429	FSB219
N1430	FSB222
N1431	FSB226
N1432	FSB393
N1433	FSB228
N1434	FSB230
N1435	FSB231
N1436	FSB233
N1437	FSB363
N1438	FSB359
N1439	FSB237
N1440	FSB239
N1441	FSB244
N1442	FSB245
N1443	FSB246
N1445	FSB251
N1446	FSB252
N1449	FSB257
N1450	FSB258
N1451	FSB259
N1452	FSB260
N1453	FSB261
N1455	FSB264
N1456	FSB267
N1457	FSB269
N1458	FSB270
N1459	FSB271
N1460	FSB272
N1461	FSB389
N1462	FSB275
N1463	FSB276
N1465	FSB282
N1466	FSB284
N1467	FSB288
N1468	FSB290
N1470	FSB357
N1471	FSB295
N1472	FSB298
N1473	FSB377
N1474	FSB312
N1475	FSB314
N1476	FSB315
N1477	FSB318
N1478	FSB384
N1479	FSB321
N1480	FSB325
N1481	FSB334
N1482	FSB335
N1483	FSB341
N1484	FSB342
N1485	FSB343
N1486	FSB347
N1487	FSB355
N1488	FSB365
N1489	FSB421
N1490	FSB422
N1491	FSB374
N1492	FSB331

...NECTO

FERODO	
N1493	FSB332
N1496	FSB308
N1497	FSB63
N1498	FSB196
N1499	FSB408
N1500	FSB412
N1501	FSB292
N1502	FSB407
N1503	FSB409
N1504	FSB417
N1505	FSB447
N1506	FSB473
N1507	FSB526
N1508	FSB477
N1509	FSB428
N1510	FSB402
N1511	FSB471
N1513	FSB527
N1516	FSB519
N1519	FSB339
N1520	FSB520
N1521	FSB534
N1522	FSB541
N1523	FSB542
N1524	FSB528
N1525	FSB539
N1526	FSB540
N1527	FSB522
N1529	FSB538
N1530	FSB529
N1531	FSB535
N1534	FSB513
N1535	FSB310
N1536	FSB544
N1537	FSB547
N1538	FSB533
N1539	FSB543
N1540	FSB549
N1541	FSB316
N1543	FSB545
N1544	FSB546
N1545	FSB553
N1546	FSB319
N1547	FSB340
N1548	FSB404
N1549	FSB416
N1550	FSB564
N1551	FSB554
N1552	FSB565
N1553	FSB7
N1554	FSB9
N1555	FSB12
N1556	FSB56
N1557	FSB68
N1558	FSB75
N1559	FSB84
N1560	FSB85
N1561	FSB88
N1562	FSB128
N1563	FSB168
N1564	FSB206
N1565	FSB227
N1566	FSB254
N1567	FSB324
N1568	FSB326
N1569	FSB327
N1570	FSB328
N1571	FSB329
N1572	FSB348
N1573	FSB349
N1576	FSB356

...NECTO

FERODO	
N1577	FSB360
N1581	FSB403
N1582	FSB406
N1583	FSB413
N1584	FSB429
N1585	FSB479
N1586	FSB552
N1587	FSB567
N1588	FSB568
N1589	FSB89
N1590	FSB90
N1591	FSB195
N1592	FSB317
N1593	FSB346
N1594	FSB351
N1596	FSB400
N1597	FSB411
N1599	FSB486
N1600	FSB497
N1601	FSB509
N1602	FSB559
N1603	FSB560
N1604	FSB561
N1605	FSB562
N1606	FSB563
N1607	FSB367
N1608	FSB368
N1610	FSB370
N1612	FSB380
N1613	FSB388
N1614	FSB470
N1615	FSB516
N1616	FSB537
N1617	FSB548
N1618	FSB566
N1619	FSB372
N1620	FSB466
N1623	FSB517
N1624	FSB524
N1625	FSB531
N1626	FSB536
N1627	FSB551
N1628	FSB555
N1629	FSB569
N1630	FSB570
N1631	FSB571
N1632	FSB572
N1633	FSB573
N1634	FSB574
N1635	FSB575
N1636	FSB576
N1637	FSB577
N1638	FSB578
N1639	FSB579
N1640	FSB580
N1641	FSB581
N1642	FSB582
N1643	FSB583
N1644	FSB584
N1645	FSB589
N1649	FSB520
N1650	FSB522
N1651	FSB556
N1652	FSB557
N1653	FSB585
N1654	FSB586
N1655	FSB587
N1656	FSB590
N1657	FSB591
N1658	FSB592
N1659	FSB593



...NECTO FERODO

N1660	FSB594
N1661	FSB595
N1662	FSB596
N1663	FSB602
N1664	FSB603
N1665	FSB612
N1666	FSB614
N1667	FSB615
N1668	FSB616
N1669	FSB620
N1670	FSB623
N1671	FSB624
N1672	FSB625
N1673	FSB597
N1674	FSB598
N1675	FSB599
N1676	FSB600
N1677	FSB601
N1678	FSB605
N1679	FSB606
N1680	FSB607
N1681	FSB608
N1682	FSB609
N1683	FSB617
N1684	FSB619
N1685	FSB621
N1686	FSB622
N1687	FSB626
N1688	FSB632
N1689	FSB633
N1690	FSB635
N1691	FSB636
N1692	FSB642
N1693	FSB646
N1694	FSB641
N1695	FSB647
N1696	FSB658
N1697	FSB662
N1698	FSB666
N1699	FSB667
N1700	FSB604
N1701	FSB611
N1702	FSB643
N1703	FSB629
N1704	FSB648
N1705	FSB649
N1706	FSB651
N1707	FSB656
N1708	FSB663
N1709	FSB665
N1710	FSB668

NIPPARTS FERODO

J3500517	FSB606
J3500521	FSB608
J3501048	FSB641
J3506019	FSB599
J3508025	FSB643

NISSAN FERODO

36160C9625	FSB641
44060AX625	FSB649
44060D0125	FSB140
44060D5725	FSB258
44060G1225	FSB140
44060H7025	FSB140
44060H8725	FSB140

...NISSAN FERODO

44060H9400	FSB140
44060H9425	FSB140
44060M0200	FSB30
44060M0225	FSB30
44060M1025	FSB30
44060M4900	FSB140
44060M4925	FSB140
44060M7000	FSB140
44060M7025	FSB140
44060Q0125	FSB134
44060Q1325	FSB134
44060T0425	FSB250
44060T6025	FSB251
44060T6425	FSB250
44060U8725	FSB134
44070H9400	FSB140
44070M0200	FSB30
44070M4900	FSB140
44070M7000	FSB140
440600F026	FSB517
440600F027	FSB517
440603J325	FSB577
440607E625	FSB574
440609C025	FSB517
4406001A25	FSB179
4406001A26	FSB179
4406004A25	FSB222
4406004B25	FSB309
4406018B25	FSB309
4406025T25	FSB250
4406028B25	FSB309
4406031B25	FSB309
4406041A25	FSB179
4406047L25	FSB258
4406047L26	FSB258
4406048R25	FSB551
4406050Y25	FSB412
4406068A25	FSB179
4406070J20	FSB308
4406070J28	FSB308
4406070N25	FSB258
4406099B26	FSB417
D4060D0100	FSB140
D4060D0125	FSB140
D4060H8700	FSB140
D4060H8725	FSB140
D4060M4925	FSB140
D4060M7025	FSB140

OPEL FERODO

552059	FSB109
552217	FSB3
552220	FSB69
552224	FSB109
1520030	FSB358
1520032	FSB355
1605056	FSB335
1605275	FSB109
1605297	FSB69
1605302	FSB109
1605382	FSB3
1605477	FSB157
1605478	FSB158
1605568	FSB157
1605590	FSB198
1605591	FSB199
1605592	FSB216
1605593	FSB216
1605594	FSB199

...OPEL FERODO

1605674	FSB216
1605686	FSB227
1605689	FSB198
1605690	FSB199
1605734	FSB199
1605740	FSB69
1605741	FSB33
1605742	FSB157
1605743	FSB158
1605744	FSB3
1605769	FSB3
1605770	FSB69
1605771	FSB158
1605772	FSB199
1605774	FSB198
1605781	FSB216
1605792	FSB198
1605811	FSB334
1605812	FSB335
1605887	FSB199
1605897	FSB227
1605910	FSB335
1605920	FSB545
1605921	FSB227
1605938	FSB227
1605953	FSB335
1717100	FSB109
2798600	FSB109
4705128	FSB632
5321085	FSB233
8849777	FSB374
8856547	FSB375
8856560	FSB378
8965082	FSB69
8983894	FSB69
89906652	FSB211
90019946	FSB3
90094695	FSB157
90094696	FSB158
90140192	FSB158
90166533	FSB157
90187499	FSB199
90187870	FSB199
90188047	FSB199
90271938	FSB216
90273259	FSB227
90273262	FSB198
90273263	FSB199
90297477	FSB69
90297485	FSB157
90297670	FSB199
90297749	FSB158
90297753	FSB3
90350122	FSB3
90350130	FSB158
90350169	FSB198
90397655	FSB216
90399218	FSB198
90421796	FSB334
90421797	FSB335
90509606	FSB227
90541931	FSB227
91031965	FSB378
91032967	FSB374
91032993	FSB2
91040839	FSB375
91040992	FSB377
91040993	FSB375
91040997	FSB388
91041143	FSB374
91075412	FSB374

...OPEL FERODO

91075413	FSB378
91075414	FSB377
91112944	FSB393
91118917	FSB211
91126277	FSB233
91138875	FSB211
91149674	FSB211
94104258	FSB211
94124863	FSB257
94230539	FSB211
94248358	FSB211
94340026	FSB257
99166533	FSB157
900119946	FSB3

PAGID FERODO

H7990	FSB663
H9265	FSB599
H9280	FSB617
H9300	FSB621
H9405	FSB611
H9465	FSB662
H9500	FSB643
H9520	FSB593
H9585	FSB604
H9645	FSB656
H9660	FSB648

PEUGEOT FERODO

4241.H8	FSB589
4241G3	FSB337
4241G5	FSB425
4241G6	FSB268
4241G7	FSB666
4241H7	FSB535
4241H8	FSB203
4241H9	FSB270
4241K1	FSB575
4241K2	FSB575
4241K3	FSB575
4241K5	FSB576
4241K8	FSB567
42414R	FMK208
42414Y	FMK208
42416L	FMK042
42416N	FMK130
42416P	FMK167
42416R	FMK187
42416T	FMK186
42416V	FMK079
42416W	FMK264
42416X	FMK080
42416Y	FMK105
42416Z	FMK016
42417F	FMK103
42417G	FMK208
42417H	FMK165
42417J	FMK071
42417K	FMK231
42417L	FMK081
42417N	FMK071
42417P	FMK104
42417R	FMK270
42417T	FMK261
42417V	FMK166
42417W	FMK017
42417X	FMK260

...PEUGEOT FERODO

42417Y	FMK132
42417Y	FMK229
42417Z	FMK263
42418A	FMK269
42418C	FMK249
42418F	FMK242
42418G	FMK243
42418H	FMK344
42418J	FMK345
42418K	FMK345
42418L	FMK345
42418N	FMK344
42418P	FMK344
42418R	FMK207
42419A	FMK249
42419E	FMK227
42419F	FMK271
423614	FSB73
423807	FSB43
423807	FSB76
423817	FSB42
423820	FSB115
423821	FSB115
423823	FSB115
423835	FSB178
423838	FSB116
423840	FSB46
423874	FSB115
423878	FSB115
423880	FSB18
423883	FSB133
423884	FSB133
424101	FSB194
424115	FSB76
424119	FSB55
424119	FSB73
424121	FSB188
424123	FSB225
424124	FSB225
424125	FSB183
424143	FSB293
424149	FSB72
424151	FSB159
424152	FSB194
424155	FSB268
424157	FSB293
424158	FSB203
424159	FSB270
424171	FSB183
424172	FSB225
424173	FSB188
424179	FSB425
424194	FSB43
424196	FSB133
424198	FSB115
424526	FSB76
424572	FSB43
424100000	FSB225
4241000000	FSB232
F07110	FSB466
F07110	FSB524
F07110	FSB551
F07110	FSB555

PORSCHE FERODO

477609537B	FSB11
477609537C	FSB11
477609537D	FSB11



...PORSCHE FERODO

99635209301 FSB667

PROTON FERODO

MB668745 FSB403
 MB858684 FSB204
 MB858684 FSB403

RELIANT FERODO

GBS702 FSB373
 RTGBS1107 FSB164
 RTGBS6017 FSB278
 RTGBS6028 FSB278
 RTGBS6127 FSB373
 RTGBS6140 FSB346
 RTGBS6171 FSB278

REMSA FERODO

4001.00 FSB614
 4003.00 FSB120
 4017.02 FSB209
 4020.00 FSB568
 4027.02 FSB526
 4033.00 FSB580
 4038.00 FSB55K
 4040.00 FSB565
 4041.00 FSB555
 4042.00 FSB537
 4043.00 FSB583
 4045.00 FSB191
 4046.00 FSB150
 4046.00 FSB408
 4047.00 FSB556
 4049.00 FSB578
 4051.00 FSB153
 4052.00 FSB134
 4054.00 FSB152
 4056.01 FSB203
 4057.00 FSB164
 4059.00 FSB616
 4060.00 FSB516
 4061.00 FSB163
 4064.00 FSB197
 4065.00 FSB158
 4066.00 FSB179
 4069.00 FSB159
 4071.00 FSB178
 4072.00 FSB571
 4073.00 FSB157
 4074.00 FSB584
 4075.00 FSB188
 4075.01 FSB338
 4076.00 FSB576
 4078.00 FSB214
 4080.00 FSB612
 4081.00 FSB187
 4082.00 FSB549
 4083.00 FSB183
 4085.00 FSB564
 4086.01 FSB566
 4088.00 FSB198
 4090.00 FSB199
 4091.00 FSB216
 4092.00 FSB547
 4095.00 FSB225
 4096.00 FSB204
 4096.01 FSB402

...REMSA FERODO

4097.00 FSB208
 4098.00 FSB603
 4099.00 FSB602
 4100.00 FSB215
 4101.00 FSB582
 4103.00 FSB194
 4109.00 FSB384
 4113.00 FSB581
 4114.00 FSB226
 4116.00 FSB561
 4117.01 FSB586
 4118.00 FSB548
 4122.00 FSB249
 4124.00 FSB579
 4126.00 FSB232
 4127.00 FSB258
 4128.00 FSB573
 4129.00 FSB240
 4130.00 FSB293
 4130.10 FSB293M
 4131.00 FSB591
 4132.00 FSB312
 4134.00 FSB563
 4135.00 FSB268
 4135.01 FSB575
 4139.00 FSB594
 4142.00 FSB250
 4146.00 FSB587
 4151.00 FSB572
 4154.00 FSB238
 4157.00 FSB162
 4164.00 FSB252
 4167.00 FSB244
 4169.00 FSB243
 4169.11 FSB243M
 4172.00 FSB213
 4178.00 FSB270
 4179.01 FSB263
 4179.11 FSB263M
 4180.01 FSB307
 4182.00 FSB553
 4182.01 FSB306
 4182.04 FSB401
 4183.00 FSB276
 4185.00 FSB265
 4185.10 FSB265M
 4186.00 FSB266
 4190.00 FSB315
 4196.00 FSB316
 4198.00 FSB325
 4199.00 FSB330
 4199.01 FSB519
 4220.00 FSB278
 4221.00 FSB373
 4253.00 FSB362
 4254.00 FSB363
 4302.00 FSB477
 4303.00 FSB527
 4304.00 FSB296
 4307.00 FSB334
 4308.00 FSB471
 4316.00 FSB470
 4325.00 FSB144
 4327.00 FSB140
 4330.00 FSB172
 4331.00 FSB309
 4335.00 FSB251
 4336.00 FSB267
 4345.00 FSB241
 4346.00 FSB184
 4347.00 FSB233

...REMSA FERODO

4348.00 FSB189
 4349.00 FSB260
 4355.00 FSB327
 4357.00 FSB317
 4360.00 FSB284
 4366.00 FSB239
 4367.01 FSB219
 4370.00 FSB228
 4371.00 FSB246
 4376.00 FSB290
 4380.00 FSB321
 4382.00 FSB264
 4383.00 FSB318
 4385.00 FSB413
 4393.00 FSB412
 4394.00 FSB417
 4396.00 FSB447
 4396.01 FSB529
 4397.00 FSB409
 4398.00 FSB335
 4400.00 FSB271
 4401.00 FSB310
 4402.00 FSB428
 4406.00 FSB546
 4415.00 FSB577
 4416.00 FSB544
 4417.00 FSB535
 4419.00 FSB567
 4421.00 FSB569
 4422.00 FSB545
 4423.00 FSB524
 4502.00 FSB116
 4504.00 FSB340
 4506.00 FSB337
 4507.00 FSB297
 4507.01 FSB543
 4508.00 FSB308
 4510.00 FSB554
 4511.00 FSB466
 4512.00 FSB421
 4513.00 FSB517
 4615.00 FSB195
 4617.00 FSB400
 4621.00 FSB350
 4622.00 FSB351
 4628.00 FSB397
 4632.00 FSB269
 4633.00 FSB319
 4639.00 FSB538
 4646.00 FSB404
 4647.00 FSB403
 4650.01 FSB411
 4652.00 FSB425
 4655.00 FSB133
 4658.00 FSB429
 4663.00 FSB339
 4669.00 FSB520
 4670.00 FSB552
 4678.00 FSB324
 4688.01 FSB279
 4692.01 FSB180
 4696.00 FSB528
 4710.00 FSB624
 4712.00 FSB593
 4713.00 FSB536
 4714.00 FSB624
 4715.00 FSB592
 4716.00 FSB585
 4717.00 FSB623
 4721.00 FSB522

RENAULT FERODO

5001844749 FSB593
 5001860144 FSB593
 60 25 171 040 FMK192
 7701002589 FSB19
 7701005433 FSB14
 7701008923 FSB22
 7701008924 FSB22
 7701201205 FSB14
 7701201206 FSB14
 7701201209 FSB22
 7701201210 FSB72
 7701201211 FSB72
 7701201212 FSB21
 7701201214 FSB19
 7701201219 FSB133
 7701201225 FSB73
 7701201226 FSB73
 7701201227 FSB55
 7701201227 FSB73
 7701201381 FSB43
 7701201479 FSB133
 7701201482 FSB72
 7701201555 FSB46
 7701201617 FSB361
 7701201674 FSB55
 7701201674 FSB73
 7701201800 FSB183
 7701202287 FSB293
 7701202288 FSB183
 7701202334 FSB133
 7701202542 FSB243
 7701202598 FSB214
 7701202661 FSB243
 7701202820 FSB243
 7701202897 FSB361
 7701202898 FSB183
 7701202899 FSB183
 7701202900 FSB168
 7701202904 FSB42
 7701202919 FSB306
 7701202919 FSB401
 7701202922 FSB43
 7701202957 FSB19
 7701202958 FSB133
 7701202963 FSB14
 7701202967 FSB293
 7701203063 FSB306
 7701203072 FSB361
 7701203545 FSB173
 7701203563 FSB173
 7701204216 FSB183
 77 01 204 236 FMK080
 77 01 204 237 FMK125
 77 01 204 637 FSB589
 77 01 204 639 FSB589
 7701204835 FSB544
 77 01 205 095 FMK163
 77 01 205 096 FMK124
 77 01 205 096 FMK163
 77 01 205 097 FMK162
 77 01 205 098 FMK188
 77 01 205 099 FMK110
 77 01 205 100 FMK128
 7701205100 FMK161
 77 01 205 101 FMK110
 77 01 205 102 FMK266
 77 01 205 103 FMK159
 77 01 205 104 FMK063
 77 01 205 105 FMK064
 77 01 205 289 FMK258
 7701205290 FSB541

...RENAULT FERODO

77 01 205 308 FMK192
 77 01 205 309 FMK160
 77 01 205 310 FMK067
 77 01 205 310 FMK081
 77 01 205 311 FMK081
 77 01 205 312 FMK081
 77 01 205 313 FMK217
 77 01 205 314 FMK164
 77 01 205 314 FMK189
 77 01 205 315 FMK164
 77 01 205 315 FMK189
 77 01 205 316 FMK164
 77 01 205 317 FMK164
 77 01 205 318 FMK239
 77 01 205 318 FMK327
 7701205318 FMK421
 77 01 205 341 FMK265
 77 01 205 368 FMK068
 7701205461 FMK302
 7701205517 FSB577
 77 01 205 520 FMK400
 7701205523 FSB583
 77 01 205 526 FMK352
 7701205722 FMK326
 77 01 205 755 FMK352
 7701206242 FMK306
 7701206242 FMK451
 7701206429 FSB642
 7701206430 FMK422
 7701207178 FSB642
 7701207179 FMK422
 7701207641 FMK401
 7701348825 FSB14
 7701349648 FSB183
 7701349649 FSB293
 7701349705 FSB43
 7701349706 FSB76
 7701349744 FSB72
 7701349780 FSB243
 7701458161 FSB21
 7701458163 FSB43
 7701458164 FSB43
 7701458170 FSB18
 7701458174 FSB46
 7701458175 FSB73
 7701499152 FSB43
 7701499153 FSB43
 7701505461 FMK302
 7702124892 FSB43

ROAD-HOUSE FERODO

4001.00 FSB614
 4003.00 FSB120
 4017.02 FSB209
 4020.00 FSB568
 4027.02 FSB526
 4033.00 FSB580
 4038.00 FSB55K
 4040.00 FSB565
 4041.00 FSB555
 4042.00 FSB537
 4043.00 FSB583
 4045.00 FSB191
 4046.00 FSB150
 4046.00 FSB408
 4047.00 FSB556
 4049.00 FSB578
 4051.00 FSB153



...ROAD-HOUSE **FERODO**

4052.00	FSB134
4054.00	FSB152
4056.01	FSB203
4057.00	FSB164
4059.00	FSB616
4060.00	FSB516
4061.00	FSB163
4064.00	FSB197
4065.00	FSB158
4066.00	FSB179
4069.00	FSB159
4071.00	FSB178
4072.00	FSB571
4073.00	FSB157
4074.00	FSB584
4075.00	FSB188
4075.01	FSB338
4076.00	FSB576
4078.00	FSB214
4080.00	FSB612
4081.00	FSB187
4082.00	FSB549
4083.00	FSB183
4085.00	FSB564
4086.01	FSB566
4088.00	FSB198
4090.00	FSB199
4091.00	FSB216
4092.00	FSB547
4095.00	FSB225
4096.00	FSB204
4096.01	FSB402
4097.00	FSB208
4098.00	FSB603
4099.00	FSB602
4100.00	FSB215
4101.00	FSB582
4103.00	FSB194
4109.00	FSB384
4113.00	FSB581
4114.00	FSB226
4116.00	FSB561
4117.01	FSB586
4118.00	FSB548
4122.00	FSB249
4124.00	FSB579
4126.00	FSB232
4127.00	FSB258
4128.00	FSB573
4129.00	FSB240
4130.00	FSB293
4130.10	FSB293M
4131.00	FSB591
4132.00	FSB312
4134.00	FSB563
4135.00	FSB268
4135.01	FSB575
4139.00	FSB594
4142.00	FSB250
4146.00	FSB587
4151.00	FSB572
4154.00	FSB238
4157.00	FSB162
4164.00	FSB252
4167.00	FSB244
4169.00	FSB243
4169.11	FSB243M
4172.00	FSB213
4178.00	FSB270
4179.01	FSB263

...ROAD-HOUSE **FERODO**

4179.11	FSB263M
4180.01	FSB307
4182.00	FSB553
4182.01	FSB306
4182.04	FSB401
4183.00	FSB276
4185.00	FSB265
4185.10	FSB265M
4186.00	FSB266
4190.00	FSB315
4196.00	FSB316
4198.00	FSB325
4199.00	FSB330
4199.01	FSB519
4220.00	FSB278
4221.00	FSB373
4253.00	FSB362
4254.00	FSB363
4302.00	FSB477
4303.00	FSB527
4304.00	FSB296
4307.00	FSB334
4308.00	FSB471
4316.00	FSB470
4325.00	FSB144
4327.00	FSB140
4330.00	FSB172
4331.00	FSB309
4335.00	FSB251
4336.00	FSB267
4345.00	FSB241
4346.00	FSB184
4347.00	FSB233
4348.00	FSB189
4349.00	FSB260
4355.00	FSB327
4357.00	FSB317
4360.00	FSB284
4366.00	FSB239
4367.01	FSB219
4370.00	FSB228
4371.00	FSB246
4376.00	FSB290
4380.00	FSB321
4382.00	FSB264
4383.00	FSB318
4385.00	FSB413
4393.00	FSB412
4394.00	FSB417
4396.00	FSB447
4396.01	FSB529
4397.00	FSB409
4398.00	FSB335
4400.00	FSB271
4401.00	FSB310
4402.00	FSB428
4406.00	FSB546
4415.00	FSB577
4416.00	FSB544
4417.00	FSB535
4419.00	FSB567
4421.00	FSB569
4422.00	FSB545
4423.00	FSB524
4502.00	FSB116
4504.00	FSB340
4506.00	FSB337
4507.00	FSB297
4507.01	FSB543
4508.00	FSB308

...ROAD-HOUSE **FERODO**

4510.00	FSB554
4511.00	FSB466
4512.00	FSB421
4513.00	FSB517
4615.00	FSB195
4617.00	FSB400
4621.00	FSB350
4622.00	FSB351
4628.00	FSB397
4632.00	FSB269
4633.00	FSB319
4639.00	FSB538
4646.00	FSB404
4647.00	FSB403
4650.01	FSB411
4652.00	FSB425
4655.00	FSB133
4658.00	FSB429
4663.00	FSB339
4669.00	FSB520
4670.00	FSB552
4678.00	FSB324
4688.01	FSB279
4692.01	FSB180
4696.00	FSB528
4710.00	FSB624
4712.00	FSB593
4713.00	FSB536
4714.00	FSB624
4715.00	FSB592
4716.00	FSB585
4717.00	FSB623
4721.00	FSB522

ROULUNDS **FERODO**

622	FSB517
645	FSB577
653	FSB516
669	FSB548
708	FSB581
713	FSB569
719	FSB576
680789	FSB663

ROVER **FERODO**

GBS90838AF	FSB633
SFS100090	FSB271

SAAB **FERODO**

4543419	FSB227
8908279	FSB75

SBS **FERODO**

567	FSB252
919.001.4298	FSB368
919.003.4298	FSB278
919.006.4298	FSB346
919.011.4298	FSB372
919.031.4298	FSB351
919.033.4298	FSB373
919.040.4298	FSB355
919.041.4298	FSB356

...SBS **FERODO**

919.045.4298	FSB374
919.047.4298	FSB375
919.049.4298	FSB377
919.050.4298	FSB378
919.056.4298	FSB357
919.057.4298	FSB359
919.093.4298	FSB389
919.104.4298	FSB11
919.105.4298	FSB12
919.215.4298	FSB30
919.216.4298	FSB41
919.217.4298	FSB63
919.223.4298	FSB33
919.224.4298	FSB109
919.225.4298	FSB68
919.227.4298	FSB3
919.228.4298	FSB46
919.229.4298	FSB18
919.230.4298	FSB43
919.232.4298	FSB14
919.234.4298	FSB19
919.235.4298	FSB133
919.236.4298	FSB22
919.237.4298	FSB21
919.240.4298	FSB75
919.242.4298	FSB89
919.243.4298	FSB90
919.244.4298	FSB56
919.246.4298	FSB84
919.248.4298	FSB53
919.249.4298	FSB9
919.257.4298	FSB40
919.259.4298	FSB49
919.260.4298	FSB51
919.264.4298	FSB69
919.265.4298	FSB85
919.266.4298	FSB37
919.269.4298	FSB72
919.271.4298	FSB96
919.272.4298	FSB361
919.275.4298	FSB82
919.276.4298	FSB59
919.277.4298	FSB86
919.280.4298	FSB362
919.281.4298	FSB363
919.282.4298	FSB1
919.284.4298	FSB52
919.285.4298	FSB29
919.287.4298	FSB97
919.290.4298	FSB92
919.291.4298	FSB4
919.292.4298	FSB88
919.293.4298	FSB57
919.295.4298	FSB83
919.296.4298	FSB115
919.301.4298	FSB385
919.302.4298	FSB128
919.305.4298	FSB120
919.307.4298	FSB76
919.308.4298	FSB55
919.312.4298	FSB73
919.316.4298	FSB388
919.320.4298	FSB133
919.323.4298	FSB2
919.326.4298	FSB157
919.327.4298	FSB158
919.333.4298	FSB143
919.334.4298	FSB387
919.338.4298	FSB134
919.340.4298	FSB191
919.341.4298	FSB140

...SBS **FERODO**

919.345.4298	FSB150
919.346.4298	FSB159
919.347.4298	FSB227
919.350.4298	FSB206
919.351.4298	FSB155
919.352.4298	FSB42
919.353.4298	FSB156
919.354.4298	FSB386
919.355.4298	FSB153
919.356.4298	FSB152
919.357.4298	FSB147
919.358.4298	FSB148
919.359.4298	FSB172
919.365.4298	FSB164
919.366.4298	FSB173
919.367.4298	FSB163
919.368.4298	FSB180
919.370.4298	FSB174
919.373.4298	FSB365
919.374.4298	FSB203
919.376.4298	FSB176
919.377.4298	FSB171
919.378.4298	FSB184
919.379.4298	FSB254
919.380.4298	FSB360
919.381.4298	FSB347
919.384.4298	FSB162
919.386.4298	FSB168
919.387.4298	FSB161
919.388.4298	FSB178
919.389.4298	FSB183
919.390.4298	FSB194
919.391.4298	FSB177
919.392.4298	FSB208
919.395.4298	FSB211
919.396.4298	FSB179
919.397.4298	FSB189
919.398.4298	FSB160
919.399.4298	FSB185
919.400.4298	FSB190
919.401.4298	FSB197
919.402.4298	FSB231
919.404.4298	FSB309
919.405.4298	FSB244
919.406.4298	FSB210
919.407.4298	FSB188
919.408.4298	FSB187
919.409.4298	FSB198
919.410.4298	FSB199
919.411.4298	FSB250
919.412.4298	FSB196
919.413.4298	FSB216
919.414.4298	FSB205
919.415.4298	FSB272
919.416.4298	FSB246
919.418.4298	FSB204
919.419.4298	FSB327
919.420.4298	FSB249
919.421.4298	FSB251
919.422.4298	FSB228
919.423.4298	FSB241
919.424.4298	FSB224
919.425.4298	FSB213
919.426.4298	FSB284
919.427.4298	FSB225
919.428.4298	FSB312
919.429.4298	FSB261
919.431.4298	FSB237
919.432.4298	FSB234
919.433.4298	FSB230
919.434.4298	FSB238



...SBS **FERODO**

919.435.4298	FSB220
919.436.4298	FSB391
919.437.4298	FSB279
919.438.4298	FSB239
919.439.4298	FSB267
919.440.4298	FSB394
919.441.4298	FSB219
919.442.4298	FSB240
919.443.4298	FSB396
919.445.4298	FSB214
919.446.4298	FSB395
919.448.4298	FSB295
919.449.4298	FSB259
919.452.4298	FSB290
919.456.4298	FSB326
919.459.4298	FSB275
919.460.4298	FSB245
919.461.4298	FSB288
919.464.4298	FSB258
919.465.4298	FSB222
919.468.4298	FSB317
919.471.4298	FSB257
919.472.4298	FSB252
919.473.4298	FSB260
919.476.4298	FSB243
919.477.4298	FSB393
919.478.4298	FSB212
919.480.4298	FSB270
919.481.4298	FSB233
919.482.4298	FSB263
919.483.4298	FSB307
919.487.4298	FSB401
919.488.4298	FSB232
919.489.4298	FSB268
919.492.4298	FSB226
919.496.4298	FSB276
919.497.4298	FSB314
919.498.4298	FSB416
919.500.4298	FSB315
919.501.4298	FSB321
919.502.4298	FSB406
919.503.4298	FSB328
919.505.4298	FSB329
919.506	FSB522
919.507.4298	FSB264
919.508.4298	FSB318
919.510.4298	FSB282
919.511.4298	FSB316
919.514.4298	FSB325
919.516.4298	FSB330
919.517.4298	FSB265
919.518.4298	FSB266
919.519.4298	FSB411
919.520.4298	FSB408
919.521.4298	FSB340
919.522.4298	FSB425
919.523.4298	FSB306
919.524.4298	FSB341
919.525.4298	FSB342
919.526.4298	FSB343
919.527.4298	FSB271
919.528.4298	FSB471
919.529.4298	FSB269
919.530.4298	FSB409
919.531.4298	FSB308
919.532.4298	FSB412
919.533.4298	FSB403
919.534.4298	FSB497
919.535.4298	FSB297
919.536.4298	FSB296
919.537.4298	FSB298

...SBS **FERODO**

919.538.4298	FSB528
919.539.4298	FSB334
919.540.4298	FSB335
919.541.4298	FSB332
919.542.4298	FSB331
919.543.4298	FSB417
919.544.4298	FSB447
919.545.4298	FSB337
919.546.4298	FSB540
919.550.4298	FSB413
919.551.4298	FSB339
919.555.4298	FSB520
919.556.4298	FSB538
919.557.4298	FSB324
919.558.4298	FSB407
919.559.4298	FSB422
919.560.4298	FSB310
919.561.4298	FSB319
919.568.4298	FSB404
919.593	FSB568
919.62	FSB517
919.638	FSB585
920.283.4298	FSB60
920.383.4298	FSB27
921.308.4298	FSB55
921.372.4298	FSB293
921.375.4298	FSB215
921.407.4298	FSB188
921.490.4298	FSB333
921.491.4298	FSB338
923.449.4298	FSB259
919606	FSB249
919608	FSB578
919660	FSB591
919662	FSB592
919663	FSB624

SEAT **FERODO**

1H0609525	FSB408
1H0609526	FSB408
1H0609527	FSB408
1H0609528	FSB408
1J0698525A	FSB549
5881214	FSB27
5920731	FSB43
357698525CV	FSB409
357698525CX	FSB409
867609525	FSB191
867609526	FSB191
867609527	FSB191
867609528	FSB191
985853528	FSB27
SE021165299A	FSB27
SE028165299B	FSB27

SKODA **FERODO**

1J0698525	FSB549
1J0698525A	FSB549
6Q0698525	FSB150
6Y0698525	FSB150
007440047R	FSB120
007440071A	FSB408
007440071B	FSB408
007440077A	FSB408
007440077B	FSB408
111430141	FSB120
115330140	FSB325

...SKODA **FERODO**

115330141	FSB325
115330149	FSB325
115331141	FSB408
115331142	FSB408
115331143	FSB408
115331144	FSB408

SMART **FERODO**

001441V001000000	FSB614
0007333V001	FSB614
0007333V001000000	FMK409

SUBARU **FERODO**

26214KA080	FSB509
26257AA030	FSB339
26257AA040	FSB339
26257AA050	FSB339
26290KA080	FSB509
26298AA010	FSB339
26614KC020	FSB509
26694AE000	FSB629
625300111	FSB143
625301310	FSB143
725161760	FSB143
725178040	FSB486
725178170	FSB252
725178250	FSB143
725178481	FSB252

SUZUKI **FERODO**

00000A00899	FSB173
00000A00902	FSB173
3541112	FSB580
354156	FSB580
5320065D00	FSB578
5320065D10	FSB578
5320076G20	FSB643
5320081A01	FSB318
5321046A50	FSB252
5321050A10	FSB252
5321056B00	FSB520
5321060A00	FSB316
5321060A20	FSB316
5382060F00	FSB252
5383060F00	FSB252
5383060F90	FSB252
5220070820	FSB190
5220080840	FSB190
5221077300	FSB190
5221077301	FSB190
5221079240	FSB190
5221079241	FSB190
5221079260	FSB190
5221080040	FSB190
5221085400	FSB190
5320050800	FSB233
5320056810	FSB520
5320060880	FSB579
5320070821	FSB561
5320077811	FSB580
5320080850	FSB233
5320080870	FSB233
5321078010	FSB230
5321078410	FSB230
5321080050	FSB244
5321082030	FSB312

SUZUKI **FERODO**

5321083040	FSB260
5321083041	FSB316
5321084010	FSB252
5321085200	FSB233
5321085201	FSB233
5321085206	FSB233
5321085250	FSB233
5321085260	FSB233
5321085270	FSB233
5380060800	FSB252

TALBOT **FERODO**

423614	FSB73
423807	FSB43
424149	FSB72
424151	FSB159
5059521	FSB370
5059527	FSB370
5059621	FSB370
13557400	FSB43
17582600	FSB43
17591700	FSB178
20278800	FSB356
25179400	FSB377
25195500	FSB356
35122500	FSB356
75060965	FSB370
75061059	FSB356
75242525	FSB278
75242528	FSB368
9404236148	FSB73
9404236158	FSB73
9404236198	FSB73
9404238468	FSB72
9404241068	FSB72
9404241078	FSB72
9404241088	FSB73
VBS169	FSB278
VBS170	FSB373
VBS171	FSB358
VBS172	FSB355
VBS177	FSB50
VBS347	FSB168
VBS348	FSB82
VBS349	FSB83
VBS350	FSB180
VBS351	FSB53
VBS354	FSB143
VBS355	FSB41
VBS356	FSB23
VBS358	FSB203
VBS359	FSB185
VBS360	FSB213
VBS361	FSB349
VBS363	FSB374
VBS364	FSB377
VBS365	FSB378
VBS367	FSB394

TEXTAR **FERODO**

91056900	FSB663
91058700	FSB668
91058800	FSB669
91059004	FSB593
98101020804	FSB152
98101038614	FSB306
98101051204	FSB579

...TEXTAR **FERODO**

98101051304	FSB580
98101052804T056	FSB583
98101053204T056	FSB573
98101053504T056	FSB582
98101053804T056	FSB576
98101054004T056	FSB566
98101056004T056	FSB568
98101056904T058	FSB663
98101057504T056	FSB597
98101057604T056	FSB578
98101057804T058	FSB662
98101058504	FSB643
98101059104T056	FSB596
98101059904	FSB604
98101060304T057	FSB633
98101060704T056	FSB570
98101061104T056	FSB656
98101954704	FSB666
98101030604057	FSB589

TOYOTA **FERODO**

0449426020	FSB254
0449426030	FSB254
0449505010	FSB591
0449505020	FSB581
0449510031	FSB155
0449510041	FSB155
0449510042	FSB155
0449510070	FSB224
0449510080	FSB224
0449510110	FSB224
0449510110	FSB497
0449510120	FSB224
0449510120	FSB497
0449511060	FSB41
0449511061	FSB41
0449512010	FSB41
0449512011	FSB41
0449512030	FSB41
0449512040	FSB41
0449512050	FSB41
0449512060	FSB41
0449512061	FSB41
0449512070	FSB40
0449512081	FSB241
0449512110	FSB241
0449512111	FSB241
0449512171	FSB321
0449512210	FSB321
0449512220	FSB208
0449514010	FSB40
0449514011	FSB40
0449514021	FSB40
0449514030	FSB40
0449514031	FSB40
0449514040	FSB40
0449520030	FSB40
0449520031	FSB40
0449520050	FSB40
0449520051	FSB40
0449520081	FSB40
0449520090	FSB208
0449520100	FSB208
0449520101	FSB208
0449522030	FSB40
0449522031	FSB40
0449522040	FSB40
0449522050	FSB40
0449522051	FSB40



...TOYOTA FERODO

0449522060	FSB40
0449522080	FSB40
0449522090	FSB40
0449526020	FSB171
0449526040	FSB171
0449526041	FSB171
0449526050	FSB324
0449526051	FSB324
0449526060	FSB324
0449526061	FSB324
0449526080	FSB284
0449526090	FSB284
0449526091	FSB284
0449526121	FSB284
0449526150	FSB171
0449527050	FSB40
0449528061	FSB284
0449528071	FSB284
0449530050	FSB284
0449530060	FSB284
0449530070	FSB284
0449532010	FSB208
0449532020	FSB40
0449532030	FSB208
0449532031	FSB208
0449532041	FSB40
0449535031	FSB171
0449535051	FSB171
0449535052	FSB171
0449535100	FSB171
0449535101	FSB171
0449535120	FSB171
0449535121	FSB171
0449535122	FSB171
0449535131	FSB284
0449535150	FSB324
0449535151	FSB324
0449536110	FSB40
0449544010	FSB621
0449559020	FSB582
0449587210	FSB570
0449710030	FSB155
0449710050	FSB155
0449710051	FSB155
0449716030	FSB155
0449716031	FSB155
0449720100	FSB208

TRUSTING FERODO

004.004	FSB209
004.007	FSB306
004.008	FSB401
007.007	FSB373
007.008	FSB278
007.015	FSB197
007.016	FSB212
007.017	FSB271
016.020	FSB273
016.021	FSB409
019.016	FSB97
019.018	FSB96
019.021	FSB92
019.022	FSB234
019.023	FSB272
019.025	FSB447
019.026	FSB546
019.027	FSB585
019.028	FSB592
019.029	FSB668

...TRUSTING FERODO

022.022	FSB49
022.024	FSB51
022.025	FSB50
022.030K	FSB232
022.031K	FSB338
022.032	FSB337
022.033	FSB567
022.036	FSB626
023.001	FSB568
026.331	FSB160
026.334	FSB326
026.335	FSB327
026.336	FSB205
026.340	FSB328
026.343	FSB416
026.344	FSB314
026.345	FSB341
026.346	FSB570
027.001	FSB566
027.002	FSB595
034.001	FSB600
034.002	FSB601
034.038	FSB23
034.076	FSB59
034.080	FSB29
034.083	FSB203
034.084	FSB27
034.086	FSB195
034.087	FSB391
034.088	FSB407
034.090	FSB263
034.091	FSB307
034.092	FSB270
034.093	FSB527
034.094	FSB477
034.095	FSB533
034.096	FSB534
034.097	FSB513
034.098	FSB535
034.099	FSB571
034.100	FSB555
034.101	FSB593
034.102	FSB594
034.105Y	FSB604
034.108	FSB656
034.110	FSB658
037.013	FSB400
040.074	FSB357
040.075	FSB356
040.076	FSB374
040.077	FSB375
040.078	FSB378
040.079	FSB359
040.080	FSB361
040.087	FSB355
040.088	FSB351
040.093	FSB385
040.094	FSB362
040.097	FSB363
040.100	FSB358
040.103	FSB377
040.104	FSB387
040.109	FSB386
040.111	FSB153
040.112	FSB152
040.113	FSB147
040.114	FSB148
040.115	FSB164
040.117	FSB176
040.118	FSB393
040.119	FSB177

...TRUSTING FERODO

040.120	FSB4
040.121	FSB1
040.122K	FSB187
040.123Y	FSB215
040.124	FSB554
040.125	FSB396
040.126	FSB394
040.127	FSB395
040.129K	FSB265
040.130K	FSB266
040.131	FSB226
040.132	FSB297
040.133	FSB296
040.134	FSB298
040.135	FSB332
040.136	FSB331
040.137	FSB421
040.138	FSB422
040.139	FSB542
040.140	FSB541
040.141	FSB543
040.142	FSB552
040.143	FSB537
040.146	FSB565
040.149	FSB635
040.150	FSB636
040.151	FSB648
040.152	FSB384
044.001	FSB52
044.006	FSB231
044.007	FSB204
044.008	FSB220
044.009	FSB163
044.010	FSB161
044.013	FSB219
044.017	FSB318
044.018	FSB402
044.019	FSB572
046.200	FSB269
046.201	FSB319
046.202	FSB310
046.203	FSB586
046.204	FSB605
046.206	FSB607
047.353	FSB211
047.358	FSB257
047.371	FSB470
049.105	FSB53
049.110	FSB156
049.115	FSB172
049.116	FSB189
049.120	FSB237
049.121	FSB275
049.122	FSB210
049.123	FSB245
049.124	FSB288
049.128	FSB238
049.131	FSB239
049.135	FSB276
049.140	FSB264
049.141	FSB315
049.142	FSB343
049.144	FSB540
049.145	FSB538
049.146	FSB479
049.147	FSB516
049.148	FSB573
049.149	FSB548
049.150	FSB587
049.151	FSB609
049.153	FSB611

...TRUSTING FERODO

052.116	FSB63
052.116K	FSB63
052.117	FSB196
052.117K	FSB196
052.121K	FSB539
052.122	FSB569
052.123	FSB536
052.128	FSB647
052.129	FSB662
052.130K	FSB669
064.139	FSB162
064.142	FSB261
064.154	FSB249
064.155	FSB228
064.157Y	FSB246
064.163	FSB290
064.164	FSB329
064.167	FSB404
064.168	FSB403
064.176	FSB663
067.139	FSB30
067.145	FSB134
067.146	FSB140
067.162	FSB179
067.163	FSB309
067.164	FSB251
067.165	FSB250
067.167	FSB222
067.172	FSB258
067.174	FSB317
067.175	FSB282
067.181	FSB551
067.182	FSB412
067.184	FSB308
067.185	FSB417
067.186	FSB559
067.187	FSB574
067.188	FSB517
067.191	FSB641
067.192	FSB649
073.149	FSB33
073.150	FSB109
073.153	FSB68
073.154	FSB3
073.158	FSB69
073.159	FSB227
073.160	FSB157
073.161	FSB158
073.162	FSB198
073.163	FSB199
073.164	FSB216
073.166	FSB334
073.167	FSB335
073.168	FSB471
073.169	FSB545
073.170	FSB557
073.172	FSB632
073.173	FSB665
079.166	FSB115
079.176	FSB159
079.177K	FSB42
079.179	FSB178
079.180Y	FSB188
079.182	FSB116
079.184	FSB194
079.185	FSB225
079.186	FSB268
079.187	FSB333
079.187K	FSB333
079.188	FSB425
079.189	FSB547

...TRUSTING FERODO

079.190	FSB575
079.191	FSB576
079.194	FSB666
083.001	FSB667
088.181	FSB14
088.183	FSB19
088.184	FSB18
088.187	FSB21
088.189	FSB22
088.202	FSB72
088.202K	FSB72
088.203	FSB133
088.203K	FSB133
088.204	FSB43
088.205	FSB46
088.206	FSB168
088.207	FSB589
088.208	FSB73
088.208K	FSB73
088.209	FSB55
088.209K	FSB55
088.210Y	FSB293
088.212	FSB183
088.216	FSB243
088.218	FSB553
088.219	FSB214
088.220	FSB429
088.221	FSB466
088.222	FSB519
088.223	FSB529
088.224	FSB524
088.225	FSB544
088.226	FSB577
088.230	FSB583
088.231	FSB584
088.234	FSB642
092.301	FSB389
092.302	FSB347
092.303	FSB365
092.304	FSB360
092.306	FSB556
092.308	FSB651
094.202	FSB372
094.271	FSB75
106.217	FSB120
106.218	FSB325
106.219	FSB549
110.320	FSB143
110.323	FSB486
110.327	FSB252
110.328	FSB259
110.329	FSB295
110.330	FSB509
110.332	FSB339
110.334	FSB629
111.219	FSB230
111.223	FSB190
111.225	FSB244
111.226	FSB312
111.228	FSB260
111.232	FSB340
111.233	FSB233
111.237	FSB316
111.238	FSB413
111.240	FSB520
111.241	FSB560
111.242	FSB561
111.243	FSB578
111.244	FSB579
111.245	FSB580
111.246	FSB643



...TRUSTING FERODO

115.227	FSB40
115.228	FSB41
115.241	FSB284
115.246	FSB155
115.247	FSB184
115.249	FSB171
115.255	FSB254
115.268	FSB213
115.270	FSB267
115.271	FSB208
115.272	FSB185
115.274	FSB241
115.275	FSB206
115.278	FSB224
115.288	FSB411
115.289	FSB321
115.291	FSB342
115.292	FSB406
115.293	FSB497
115.294	FSB324
115.297	FSB562
115.298	FSB563
115.299	FSB564
115.300	FSB581
115.301	FSB582
115.302	FSB591
118.233	FSB346
121.242	FSB2
122.002	FSB60
122.004	FSB240
124.243	FSB7
124.245	FSB9
124.247	FSB12
124.250	FSB11
124.259	FSB37
124.260	FSB82
124.262	FSB128
124.266	FSB83
124.268	FSB57
124.269	FSB88
124.274	FSB150
124.277	FSB180
124.279	FSB174
124.280	FSB191
124.281	FSB279
124.284	FSB408
124.285	FSB428
124.286	FSB622
127.262	FSB56
127.264	FSB89
127.265	FSB84
127.266	FSB85
127.267	FSB86
127.268	FSB90
127.269	FSB173
127.270	FSB330
127.271	FSB528
127.272	FSB522
127.274	FSB646

TRW FERODO

BK1000	KDF051
BK1001	KDF052
BK1006	KDF053
BK1007	KDF056
BK1009	KDF058
BK1010	KDF059
BK1023	KDF111
BK1024	KDF112

...TRW FERODO

BK1028	KDF158
BK1032	KDF060
BK1034	KDF067
BK1041	KDF127
BK1069	FMK426
BK1073	KDF268
BK1100	KDF009
BK1102	KDF011
BK1110	KDF078
BK1131	KDF092
BK1145	KDF231
BK1146	KDF240
BK1147	KDF241
BK1201	KDF050
BK1213	KDF048
BK1231	KDF087
BK1234	KDF118
BK1235	KDF017
BK1236	KDF101
BK1243	KDF227
BK1247	KDF216
BK1304	KDF070
BK1401	KDF095
BK1450	KDF033
BK1452	KDF172
BK1460	KDF315
BK1506	KDF090
BK1508	KDF005
BK1512	KDF220
BK1513	KDF282
BK1514	KDF205
BK1516	KDF218
BK1517	KDF221
BK1551	KDF091
BK1552	KDF175
BK1553	KDF286
BK1555	KDF287
BK1602	KDF146
BK1603	KDF136
BK1613	KDF252
BK1631	KDF027
BK1634	KDF086
BK1635	KDF099
BK1638	KDF085
BK1639	KDF100
BK1640	KDF140
BK1643	KDF141
BK1645	KDF156
BK1646	FMK097
BK1647	KDF194
BK1650	FMK182
BK1650	KDF182
BK1653	KDF213
BK1654	KDF181
BK1655	KDF209
BK1660	KDF204
BK1661	KDF157
BK1664	KDF245
BK1665	KDF251
BK1666	KDF322
BK1667	KDF246
BK1671	KDF247
BK1672	KDF114
BK1676	KDF330
BK1684	KDF411
BK1700	KDF088
BK1702	KDF155
BK1720	KDF019
BK1726	KDF083
BK1729	KDF152
BK1739	KDF316

...TRW FERODO

BK1850	KDF134
BK1851	KDF006
BK1852	KDF007
BK1857	KDF306
BK1861	KDF311
BK1862	KDF154
BK1906	KDF335
BK1933	KDF137
BK1970	KDF153
GS6013	FSB348
GS6017	FSB346
GS6026	FSB370
GS6028	FSB278
GS6034	FSB373
GS6050	FSB349
GS6050	FSB358
GS6052	FSB351
GS6070	FSB355
GS6075	FSB365
GS6080	FSB375
GS6082	FSB347
GS6084	FSB377
GS6086	FSB356
GS6087	FSB357
GS6091	FSB374
GS6093	FSB375
GS6095	FSB378
GS6100	FSB358
GS6102	FSB359
GS6107	FSB360
GS6124	FSB362
GS6125	FSB363
GS6134	FSB2
GS6135	FSB1
GS6137	FSB388
GS6139	FSB4
GS6140	FSB385
GS6141	FSB386
GS6141	FSB387
GS6142	FSB395
GS6143	FSB389
GS6147	FSB356
GS6151	FSB153
GS6152	FSB152
GS6160	FSB76
GS6166	FSB147
GS6167	FSB148
GS6171	FSB164
GS6176	FSB197
GS6179	FSB187
GS6181	FSB361
GS6186	FSB158
GS6187	FSB157
GS6190	FSB173
GS6191	FSB43
GS6204	FSB211
GS6205	FSB348
GS6207	FSB176
GS6208	FSB177
GS6209	FSB384
GS6210	FSB204
GS6211	FSB199
GS6212	FSB198
GS6214	FSB216
GS6215	FSB212
GS6216	FSB178
GS6220	FSB393
GS6221	FSB211
GS6222	FSB395
GS6222	FSB396
GS6223	FSB395

...TRW FERODO

GS6223	FSB396
GS6224	FSB394
GS6227	FSB164
GS6228	FSB225
GS6229	FSB226
GS6233	FSB330
GS6234	FSB84
GS6235	FSB85
GS6236	FSB473
GS6237	FSB173
GS6238	FSB76
GS6240	FSB330
GS6242	FSB233
GS6243	FSB245
GS6244	FSB326
GS6245	FSB257
GS6246	FSB271
GS6250	FSB148
GS6253	FSB297
GS6254	FSB296
GS6255	FSB298
GS8002	FSB96
GS8011	FSB109
GS8015	FSB3
GS8017	FSB18
GS8018	FSB19
GS8019	FSB14
GS8020	FSB133
GS8021	FSB22
GS8022	FSB21
GS8025	FSB11
GS8026	FSB9
GS8028	FSB12
GS8030	FSB30
GS8037	FSB29
GS8042	FSB53
GS8046	FSB41
GS8047	FSB40
GS8050	FSB50
GS8051	FSB51
GS8052	FSB49
GS8053	FSB51
GS8055	FSB372
GS8057	FSB55
GS8057	FSB73
GS8062	FSB115
GS8064	FSB52
GS8065	FSB42
GS8066	FSB37
GS8067	FSB38
GS8071	FSB52
GS8074	FSB284
GS8076	FSB73
GS8078	FSB69
GS8085	FSB163
GS8087	FSB143
GS8089	FSB41
GS8089	FSB155
GS8090	FSB40
GS8090	FSB267
GS8092	FSB150
GS8094	FSB97
GS8096	FSB140
GS8098	FSB46
GS8099	FSB55
GS8108	FSB159
GS8109	FSB73
GS8111	FSB134
GS8113	FSB273
GS8125	FSB172
GS8133	FSB293

...TRW FERODO

GS8139	FSB160
GS8140	FSB284
GS8141	FSB120
GS8143	FSB254
GS8144	FSB33
GS8146	FSB188
GS8147	FSB391
GS8148	FSB391
GS8149	FSB82
GS8150	FSB83
GS8151	FSB180
GS8152	FSB203
GS8154	FSB214
GS8155	FSB361
GS8156	FSB179
GS8157	FSB309
GS8158	FSB183
GS8160	FSB27
GS8161	FSB72
GS8162	FSB73
GS8163	FSB60
GS8164	FSB59
GS8165	FSB38
GS8166	FSB191
GS8169	FSB250
GS8170	FSB184
GS8171	FSB171
GS8173	FSB174
GS8174	FSB52
GS8177	FSB173
GS8177	FSB526
GS8178	FSB162
GS8181	FSB208
GS8182	FSB185
GS8183	FSB250
GS8184	FSB284
GS8185	FSB249
GS8192	FSB116
GS8193	FSB180
GS8194	FSB161
GS8195	FSB190
GS8197	FSB189
GS8198	FSB214
GS8199	FSB205
GS8201	FSB220
GS8203	FSB155
GS8204	FSB86
GS8205	FSB210
GS8206	FSB194
GS8207	FSB270
GS8208	FSB196
GS8208	KDF198
GS8209	FSB234
GS8210	FSB240
GS8211	FSB243
GS8215	FSB231
GS8216	FSB42
GS8217	FSB272
GS8217	KDF197
GS8218	FSB63
GS8218	KDF199
GS8219	FSB92
GS8220	FSB185
GS8221	FSB228
GS8222	FSB59
GS8223	FSB227
GS8224	FSB241
GS8225	FSB246
GS8232	FSB27
GS8233	FSB23
GS8234	FSB23



...TRW	FERODO
GS8234	FSB27
GS8237	FSB37
GS8239	FSB133
GS8240	FSB401
GS8242	FSB75
GS8243	FSB224
GS8244	FSB333
GS8245	FSB219
GS8246	FSB222
GS8247	FSB230
GS8248	FSB312
GS8249	FSB228
GS8250	FSB38
GS8251	FSB327
GS8255	FSB156
GS8259	FSB251
GS8260	FSB244
GS8260	FSB260
GS8264	FSB196
GS8265	FSB63
GS8268	FSB18
GS8269	FSB263
GS8270	FSB307
GS8271	FSB232
GS8272	FSB268
GS8277	FSB327
GS8278	FSB260
GS8279	FSB265
GS8280	FSB266
GS8281	FSB314
GS8282	FSB328
GS8283	FSB416
GS8286	FSB238
GS8287	FSB406
GS8288	FSB239
GS8289	FSB27
GS8290	FSB315
GS8291	FSB241
GS8291	FSB321
GS8293	FSB486
GS8300	FSB325
GS8301	FSB316
GS8302	FSB252
GS8307	FSB246
GS8308	FSB258
GS8311	FSB73
GS8315	FSB333
GS8316	FSB133
GS8317	FSB333
GS8318	FSB46
GS8319	FSB72
GS8320	FSB215
GS8321	FSB293
GS8322	FSB188
GS8440	FSB593
GS8442	FSB604
GS8452	FSB598
GS8453	FSB636
GS8454	FSB635
GS8467	FSB626
GS8470	FSB649
GS8471	FSB648
GS8477	FSB651
GS8478	FSB668
GS8500	FSB40
GS8501	FSB411
GS8502	FSB213
GS8504	FSB368
GS8506	FSB295
GS8507	FSB259
GS8510	FSB225

...TRW	FERODO
GS8511	FSB83
GS8511	FSB279
GS8512	FSB282
GS8513	FSB317
GS8515	FSB251
GS8516	FSB329
GS8517	FSB290
GS8519	FSB264
GS8520	FSB276
GS8521	FSB275
GS8523	FSB288
GS8524	FSB526
GS8525	FSB76
GS8525	FSB529
GS8526	FSB408
GS8527	FSB417
GS8528	FSB447
GS8529	FSB308
GS8530	FSB428
GS8531	FSB337
GS8532	FSB269
GS8532	FSB338
GS8533	FSB184
GS8534	FSB519
GS8536	FSB422
GS8536	FSB537
GS8537	FSB421
GS8538	FSB306
GS8539	FSB332
GS8540	FSB331
GS8542	FSB334
GS8543	FSB335
GS8544	FSB409
GS8545	FSB534
GS8546	FSB513
GS8547	FSB425
GS8548	FSB340
GS8549	FSB341
GS8551	FSB471
GS8552	FSB269
GS8553	FSB403
GS8554	FSB497
GS8555	FSB567
GS8556	FSB412
GS8557	FSB517
GS8559	FSB318
GS8561	FSB203
GS8562	FSB270
GS8563	FSB535
GS8564	FSB361
GS8565	FSB533
GS8566	FSB527
GS8567	FSB529
GS8568	FSB310
GS8569	FSB319
GS8570	FSB477
GS8581	FSB538
GS8582	FSB540
GS8583	FSB509
GS8584	FSB339
GS8589	FSB551
GS8593	FSB324
GS8594	FSB546
GS8595	FSB539
GS8596	FSB520
GS8597	FSB413
GS8598	FSB407
GS8599	FSB522
GS8603	FSB591
GS8605	FSB519
GS8607	FSB552

...TRW	FERODO
GS8608	FSB552
GS8609	FSB543
GS8611	FSB543
GS8614	FSB307
GS8616	FSB544
GS8617	FSB547
GS8620	FSB529
GS8621	FSB528
GS8624	FSB517
GS8626	FSB575
GS8627	FSB569
GS8629	FSB542
GS8630	FSB541
GS8631	FSB401
GS8633	FSB556
GS8636	FSB565
GS8637	FSB545
GS8639	FSB549
GS8642	FSB576
GS8647	FSB599
GS8652	FSB621
GS8658	FSB605
GS8661	FSB573
GS8663	FSB611
GS8668	FSB666
GS8678	FSB607
GS8684	FSB606
GS8685	FSB614
GS8686	FSB602
GS8687	FSB603
GS8691	FSB617
GS8692	FSB609
GS8695	FSB663
GSK1002	FMK063
GSK1011	FMK054
GSK1013	FMK066
GSK1014	FMK064
GSK1015	FMK079
GSK1016	FMK080
GSK1017	FMK110
GSK1018	FMK159
GSK1019	FMK125
GSK1021	FMK161
GSK1026	FMK188
GSK1029	FMK258
GSK1033	FMK068
GSK1036	FMK081
GSK1037	FMK108
GSK1040	FMK160
GSK1043	FMK192
GSK1044	FMK164
GSK1045	FMK217
GSK1046	FMK191
GSK1048	FMK162
GSK1049	FMK163
GSK1050	FMK239
GSK1050	FMK421
GSK1052	FMK230
GSK1053	FMK265
GSK1055	FMK341
GSK1057	FMK302
GSK1058	FMK326
GSK1060	FMK266
GSK1063	FMK425
GSK1070	FMK352
GSK1071	FMK400
GSK1072	FMK401
GSK1075	FMK422
GSK1107	FMK082
GSK1109	FMK121
GSK1111	FMK093

...TRW	FERODO
GSK1134	FMK180
GSK1136	FMK208
GSK1137	FMK176
GSK1138	FMK249
GSK1139	FMK171
GSK1140	FMK094
GSK1141	FMK284
GSK1142	FMK187
GSK1144	FMK190
GSK1145	FMK132
GSK1150	FMK263
GSK1206	FMK016
GSK1214	FMK105
GSK1215	FMK042
GSK1219	FMK270
GSK1220	FMK260
GSK1221	FMK261
GSK1223	FMK262
GSK1224	FMK242
GSK1225	FMK130
GSK1226	FMK289
GSK1226	FMK344
GSK1232	FMK041
GSK1237	FMK071
GSK1238	FMK103
GSK1239	FMK104
GSK1242	FMK165
GSK1245	FMK122
GSK1245	FMK167
GSK1246	FMK208
GSK1248	FMK186
GSK1249	FMK243
GSK1250	FMK207
GSK1252	FMK269
GSK1253	FMK264
GSK1255	FMK271
GSK1258	FMK347
GSK1259	FMK345
GSK1260	FMK346
GSK1261	FMK351
GSK1404	FMK215
GSK1500	FMK003
GSK1501	FMK002
GSK1507	FMK089
GSK1511	FMK222
GSK1512	FMK440
GSK1515	FMK219
GSK1556	FMK356
GSK1557	FMK357
GSK1558	FMK410
GSK1559	FMK409
GSK1604	FMK147
GSK1606	FMK145
GSK1607	FMK149
GSK1608	FMK168
GSK1609	FMK202
GSK1610	FMK169
GSK1611	FMK185
GSK1622	FMK223
GSK1622	FMK433
GSK1623	FMK184
GSK1624	FMK224
GSK1625	FMK225
GSK1633	FMK084
GSK1641	FMK031
GSK1642	FMK096
GSK1648	FMK174
GSK1649	FMK173
GSK1652	FMK212
GSK1674	FMK331
GSK1675	FMK552

...TRW	FERODO
GSK1676	FMK330
GSK1686	FMK339
GSK1702	FMK280
GSK1727	FMK117
GSK1728	FMK115
GSK1732	FMK210
GSK1733	FMK238
GSK1734	FMK237
GSK1735	FMK254
GSK1736	FMK255
GSK1936	FMK417
GSK1952	FMK229
GSK1955	FMK428

UNIPART FERODO

GBS102	FSB373
GBS278	FSB278
GBS510	FSB368
GBS653	FSB348
GBS701	FSB278
GBS702	FSB373
GBS704	FSB367
GBS713	FSB377
GBS715	FSB374
GBS719	FSB374
GBS720	FSB351
GBS726	FSB374
GBS728	FSB365
GBS729	FSB360
GBS733	FSB373
GBS735	FSB368
GBS736	FSB278
GBS737	FSB368
GBS745	FSB163
GBS749	FSB346
GBS753	FSB347
GBS765	FSB378
GBS767	FSB355
GBS777	FSB388
GBS784	FSB377
GBS785	FSB378
GBS787	FSB375
GBS788	FSB278
GBS795	FSB389
GBS798	FSB4
GBS801	FSB2
GBS802	FSB363
GBS805	FSB347
GBS807	FSB163
GBS811	FSB393
GBS812	FSB384
GBS814	FSB358
GBS815	FSB355
GBS817	FSB197
GBS818	FSB153
GBS819	FSB368
GBS821	FSB204
GBS822	FSB212
GBS828	FSB197
GBS830	FSB43
GBS831	FSB183
GBS834	FSB278
GBS835	FSB271
GBS1003	FSB69
GBS1005	FSB11
GBS1006	FSB33
GBS1008	FSB3
GBS1009	FSB14
GBS1010	FSB18



...UNIPART FERODO

GBS1011	FSB19
GBS1013	FSB43
GBS1018	FSB50
GBS1019	FSB22
GBS1021	FSB46
GBS1022	FSB133
GBS1023	FSB21
GBS1027	FSB51
GBS1028	FSB30
GBS1029	FSB53
GBS1030	FSB41
GBS1032	FSB40
GBS1033	FSB37
GBS1041	FSB73
GBS1042	FSB55
GBS1042	FSB73
GBS1045	FSB27
GBS1047	FSB29
GBS1047	FSB43
GBS1048	FSB72
GBS1049	FSB52
GBS1051	FSB356
GBS1052	FSB1
GBS1053	FSB56
GBS1055	FSB12
GBS1060	FSB349
GBS1063	FSB359
GBS1063	FSB361
GBS1064	FSB359
GBS1066	FSB355
GBS1072	FSB140
GBS1075	FSB351
GBS1076	FSB49
GBS1077	FSB159
GBS1078	FSB37
GBS1078	FSB57
GBS1079	FSB59
GBS1080	FSB60
GBS1083	FSB50
GBS1088	FSB134
GBS1090	FSB42
GBS1091	FSB133
GBS1097	FSB147
GBS1098	FSB362
GBS1099	FSB158
GBS1100	FSB157
GBS1101	FSB152
GBS1102	FSB357
GBS1103	FSB150
GBS1105	FSB96
GBS1107	FSB164
GBS1110	FSB185
GBS1111	FSB210
GBS1112	FSB177
GBS1113	FSB97
GBS1114	FSB148
GBS1115	FSB198
GBS1116	FSB203
GBS1117	FSB216
GBS1118	FSB199
GBS1119	FSB385
GBS1120	FSB187
GBS1121	FSB387
GBS1122	FSB179
GBS1123	FSB176
GBS1125	FSB227
GBS1126	FSB178
GBS1128	FSB215
GBS1129	FSB191
GBS1132	FSB219
GBS1133	FSB188

...UNIPART FERODO

GBS1134	FSB231
GBS1136	FSB225
GBS1137	FSB76
GBS1137	FSB173
GBS1138	FSB241
GBS1139	FSB134
GBS1140	FSB309
GBS1141	FSB307
GBS1142	FSB243
GBS1143	FSB263
GBS1144	FSB268
GBS1145	FSB173
GBS1146	FSB394
GBS1148	FSB211
GBS1149	FSB395
GBS1150	FSB396
GBS1153	FSB284
GBS1154	FSB241
GBS1155	FSB120
GBS1156	FSB174
GBS1157	FSB265
GBS1158	FSB232
GBS1159	FSB172
GBS1160	FSB266
GBS1161	FSB273
GBS1162	FSB386
GBS1163	FSB296
GBS1164	FSB297
GBS1166	FSB298
GBS1167	FSB162
GBS1168	FSB184
GBS1169	FSB196
GBS1170	FSB205
GBS1171	FSB208
GBS1172	FSB214
GBS1173	FSB220
GBS1174	FSB222
GBS1176	FSB228
GBS1177	FSB234
GBS1179	FSB238
GBS1180	FSB239
GBS1181	FSB240
GBS1182	FSB260
GBS1183	FSB246
GBS1184	FSB249
GBS1185	FSB251
GBS1186	FSB252
GBS1187	FSB258
GBS1188	FSB259
GBS1190	FSB261
GBS1191	FSB276
GBS1193	FSB293
GBS1195	FSB401
GBS1196	FSB307
GBS1197	FSB330
GBS1198	FSB391
GBS1199	FSB334
GBS1200	FSB335
GBS1203	FSB245
GBS1204	FSB269
GBS1205	FSB185
GBS1207	FSB254
GBS1209	FSB257
GBS1210	FSB264
GBS1211	FSB308
GBS1212	FSB314
GBS1213	FSB315
GBS1214	FSB316
GBS1216	FSB325
GBS1217	FSB270
GBS1218	FSB272

...UNIPART FERODO

GBS1222	FSB233
GBS1223	FSB237
GBS1225	FSB250
GBS1230	FSB409
GBS1231	FSB471
GBS1232	FSB312
GBS1233	FSB318
GBS1234	FSB540
GBS1235	FSB497
GBS1236	FSB213
GBS1238	FSB331
GBS1239	FSB332
GBS1241	FSB361
GBS1251	FSB403
GBS1258	FSB422
GBS1259	FSB76
GBS1261	FSB189
GBS1262	FSB408
GBS1263	FSB337
GBS1265	FSB412
GBS1270	FSB241
GBS1276	FSB282
GBS1289	FSB224
GBS1292	FSB321
GBS1295	FSB324
GBS1296	FSB406
GBS1298	FSB404
GBS1301	FSB288
GBS1305	FSB327
GBS1306	FSB416
GBS1307	FSB328
GBS1314	FSB295
GBS1317	FSB339
GBS1318	FSB230
GBS1321	FSB340
GBS90795	FSB389

VALEO FERODO

553001	KDF009
553005	KDF056
553006	KDF058
553008	KDF011
553013	KDF051
553014	KDF052
553015	KDF059
553016	KDF060
553024	KDF070
553029	KDF019
553032	KDF027
553033	KDF053
553038	KDF067
553042	KDF092
553043	KDF017
553052	KDF087
553066	FMK253
553066	KDF083
553067	KDF007
553075	KDF050
553076	KDF099
553077	KDF086
553081	KDF136
553083	KDF134
553085	KDF111
553086	KDF112
553111	KDF095
553119	KDF090
553123	FMK097
553123	KDF091
553127	KDF085

...VALEO FERODO

553132	KDF146
553133	KDF109
553231	FMK215
553233	FMK219
553333	FMK225
553336	FMK254
553347	FMK352
553572	FMK132
554431	FMK108
554501	FMK054
554502	FMK066
554502	FMK192
554504	FMK064
554505	FMK079
554506	FMK080
554508	FMK081
554511	FMK125
554512	FMK016
554513	FMK082
554516	FMK122
554517	FMK042
554518	FMK145
554520	FMK103
554521	FMK130
554523	FMK171
554524	FMK121
554525	FMK094
554526	FMK093
554527	FMK071
554528	FMK003
554529	FMK002
554531	FMK163
554531	FMK243
554532	FMK084
554533	FMK063
554533	FMK110
554534	FMK161
554536	FMK159
554539	FMK160
554540	FMK167
554541	FMK104
554542	FMK180
554543	FMK165
554544	FMK096
554545	FMK031
554545	FMK237
554546	FMK174
554547	FMK184
554548	FMK164
554549	FMK217
554553	FMK208
554562	FMK068
554562	FMK147
554563	FMK188
554566	FMK186
554567	FMK243
554568	FMK187
554570	FMK289
554571	FMK190
554573	FMK117
554573	FMK223
554574	FMK115
554574	FMK224
554574	FMK238
554575	FMK105
554575	FMK149
554576	FMK202
554579	FMK207
554580	FMK168
554580	FMK249
554588	FMK242

...VALEO FERODO

554594	FMK162
554595	FMK239
554596	FMK266
554602	FMK270
554603	FMK260
554604	FMK261
554605	FMK265
554606	FMK263
554608	FMK262
554623	FMK185
554625	FMK089
554633	FMK345
554634	FMK346
554636	FMK269
554638	FMK400
554639	FMK401
554640	FMK264
554642	FMK271
554643	FMK176
562001	FSB50
562002	FSB19
562005	FSB14
562010	FSB27
562013	FSB4
562015	FSB72
562016	FSB29
562016	FSB43
562016	FSB209
562017	FSB22
562018	FSB191
562059	FSB575
562383	FSB133
562384	FSB150
562388	FSB21
562390	FSB46
562401	FSB37
562414	FSB76
562415	FSB55
562417	FSB18
562418	FSB116
562419	FSB115
562437	FSB49
562438	FSB214
562439	FSB361
562441	FSB42
562442	FSB159
562444	FSB293
562445	FSB203
562446	FSB73
562447	FSB55
562448	FSB194
562450	FSB153
562451	FSB183
562453	FSB188
562454	FSB176
562456	FSB180
562457	FSB157
562458	FSB225
562461	FSB214
562479	FSB243
562501	FSB273
562505	FSB204
562507	FSB216
562508	FSB199
562509	FSB198
562510	FSB338
562512	FSB279
562514	FSB306
562515	FSB164
562516	FSB394
562517	FSB395



...VALEO FERODO

562518	FSB396
562519	FSB386
562520	FSB263
562522	FSB234
562523	FSB59
562524	FSB60
562525	FSB240
562526	FSB173
562526	FSB241
562529	FSB309
562532	FSB179
562533	FSB238
562542	FSB387
562571	FSB519
562932	FSB51
562943	FSB373
562945	FSB362
562947	FSB69
562980	FSB333
562981	FSB268
562982	FSB187
562983	FSB97
562984	FSB158
562985	FSB3
562986	FSB232
562987	FSB401
562988	FSB278

VAUXHALL FERODO

90512792	FSB335
90512792	FSB545
90512907	FSB227
90541931	FSB227
91149642	FSB257
91158361	FSB216
91158362	FSB157
91158362	FSB334
91158363	FSB334
91158366	FSB335
91158366	FSB545
91158368	FSB335
91158369	FSB545
93173181	FSB541

VOLKSWAGEN

1H0609525	FSB408
1H0609526	FSB408
1H0609527	FSB408
1H0609528	FSB408
1H061211	FSB408
1H068551AX	FMK440
1H06090527	FSB408
1H06090528	FSB408
1H0609525	FSB408
1H0609526	FSB408
1H0698525V	FSB408
1H0698525X	FSB408
1J0698525A	FSB549
6E0698525	FSB191
6U0698525	FSB408
7L6698525	FSB668
113609237	FSB11
113609237A	FSB11
113609237B	FSB11
113609237C	FSB11
113609537C	FSB11

...VOLKSWAGEN

113698537	FSB11
113698537CX	FSB11
113698537QV	FSB11
113698537QX	FSB11
131698237QV	FSB11
171698527D	FSB37
171698528D	FSB37
171698537D	FSB37
171698537DX	FSB37
181609237B	FSB11
211698537SV	FSB82
211698537SX	FSB82
251698531LV	FSB174
251698531LX	FSB174
251698537LX	FSB174
281698527GV	FSB279
281698527GX	FSB279
281698527QV	FSB83
281698527QX	FSB83
291698527GV	FSB180
291698527GX	FSB180
291698527QV	FSB180
321698545	FSB150
331609525	FSB150
331609526	FSB150
331609527F	FSB150
331609528F	FSB150
331609637A	FSB37
357698525CX	FSB409
357698525X	FSB408
443698525BV	FSB273
443698525BX	FSB273
443698525X	FSB150
481609537C	FSB11
701609531	FSB428
701609531A	FSB428
701609531D	FSB428
701609531E	FSB428
701609532	FSB428
701609532A	FSB428
701609532D	FSB428
701609532E	FSB428
701698525A	FSB428
811609525E	FSB150
811609525E	FSB408
811609526E	FSB150
811609527E	FSB150
811609528E	FSB150
811698525AV	FSB150
811698525AX	FSB150
867609525	FSB191
867698525V	FSB191
867698525X	FSB191
J0449535122	FSB171
J0449535151	FSB324
VAGKFS04	FMK002
VAGKFS08	FMK003
VAGKFS21	FMK215

VOLVO

271997	FSB86
272134	FSB528
3266303	FSB362
3296108	FSB362
12294286	FSB86
13303102	FSB86
13877980	FSB528
30666345	FSB646

...VOLVO FERODO

31004490	FSB351
32778300	FSB173
32876005	FSB362
33423054	FSB173
33423294	FSB362
33434366	FSB330

ZASTAVA FERODO

4216652	FSB27
46619312	FSB27
46619313	FSB27
46619464	FSB27
46619465	FSB27
46627513	FSB27
46627514	FSB27

FERODO™



FERODO



MOOG
CHASSIS PARTS

GOETZE

Niral

GLYCO

Payen

FP
DIESEL

