

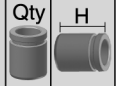

Ø mm. Vers.

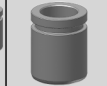
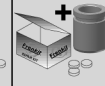

i

**MERCEDES****/8 (W114) 68 -> 02-77**

	ALL TYPES	23,8	Ate		123003				
	Except 240 D 3.0	57	Ate		257007	257926	P573001	2	30
	ALL TYPES	57	Bdx		257008	257946	P573101	2	31
	ALL TYPES	60	Ate		260007	260924	P602901	2	29,5
	ALL TYPES	38	Girl		238008				
	ALL TYPES	38	Ate		238008	238906	P382901	2	29,9
	230,250,280	38	Bdx	01-68->01-76	238006	238928	P383102	2	31,7
	ALL TYPES	19	Fag		419012				
	ALL TYPES	19	*	*Ate/Fag	419007				
	(Last Series)	19	Ate		419024				
	ALL TYPES	19	Fag	Complete kit	419903				
	ALL TYPES	23,8	Fag	01-68->	523001				
	ALL TYPES	23,8	Ate	01-68->	523003				

**/8 (W115) 68->2-77**

	ALL TYPES	23,8	Ate		123003				
	Except 240 D 3.0	57	Ate		257007	257926	P573001	2	30
	ALL TYPES	57	Bdx		257008	257946	P573101	2	31
	ALL TYPES	60	Ate		260007	260924	P602901	2	29,5
	ALL TYPES	38	Ate		238008	238906	P382901	2	29,9
	ALL TYPES	38	Girl		238008				
	200,220,230,240	38	Bdx	01-68->01-77	238006	238928	P383102	2	31,7
	ALL TYPES	19	Fag		419012				
	ALL TYPES	19	*	*Ate/Fag	419007				
	(Last Series)	19	Ate		419024				
	ALL TYPES	19	Fag	Complete kit	419903				
	ALL TYPES	23,8	Ate		523003				
	ALL TYPES	23,8	Fag	01-68->	523001				

**123 200-300 (W123) 76 -> 86**

	ALL TYPES	19/23,8	Ate		119030				
	ALL TYPES	19/23,8	Bdx		119031				
	ALL TYPES	19/23,8	Lucas		119032				
	ALL TYPES	19/25,4	Ate	->08-85	119084				
	ALL TYPES	60	Bdx		260008	260922	P603002	2	30,8
	(1st.,2nd. Series)	60	Ate	01-76->07-79	260007	260924	P602901	2	29,5
	ALL TYPES	60	Ate	08-79->09-85	260007	260925	P603101	2	31
	ALL TYPES	38	Bdx		238006	238928	P383102	2	31,7



Ø mm. Vers.

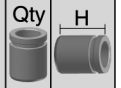
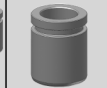
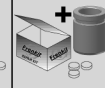

i

**MERCEDES****123 200-300 (W123) 76 -> 86**

	(Except T, Te, TD)	38	Ate		238008	238906	P382901	2	29,9
	T, Te, TD	42	Ate		242006				
	300 TD	42	Ate	08-81->07-85	242004	242918	P422901	2	29,5
	ALL TYPES	19	Fag		419903		Complete kit		
	ALL TYPES	19	Fag	01-74->08-86	419023				
	ALL TYPES	19	Fag	01-76->01-83	419012				
	ALL TYPES	23,8	Ate		523003				
	ALL TYPES	23,8	Fag	01-76->	523004				

**124 200-500 (W124) 85 -> 06-93**

	ALL TYPES	19/23,8	Ate	-ABS	119030				
	300E24, CE24, TE24	38/42	Ate	01-90->06-93	238029		4 Pistons 38/42 mm		
	Except 24V	54	*	*Luc/Ate	254004	254909	P545301	1	53,7
	220,230,250,260,280,300	8	Lucas	06-93->06-95	808001				
	ALL TYPES	35	Bdx		235002	235903	P352601	2	26,6
	ALL TYPES	35	Ate		235002	235901	P352801	2	28,5
	ALL TYPES	38	Ate		238008	238914	P382802	2	28,5
	ALL TYPES	19	Fag		419023				
	ALL TYPES	23,8	Fag		523004				

**190 (W201) 10-82 -> 08-93**

	ALL TYPES	17,5/22,2	Bdx		117007				
	ALL TYPES	19/23,8	Ate	-ABS	119030				
	ALL TYPES	19/25,4	Lucas		119085				
	190E 2.5 16V	38/42	Ate	01-89->01-94	238029	238939	P383003	2	30,2
							P423002	2	30,2
	ALL TYPES	54	Lucas		254004	254902	P544901	1	49,8
	2.3, 2.5	8	Lucas		808001				
	Except 2.3,2.5	35	*	*Ate/Bdx.	235002	235903	P352601	2	26,6
	E 2.3, 2.5	35	Bdx		235002	235903	P352601	2	26,6
	E 2.3, 2.5	35	Ate		235002	235901	P352801	2	28,5
	ALL TYPES	19	Fag		419023				
	ALL TYPES	23,8	Fag		523004				

**A-CLASS (W168) 07-97 -> 08-04**

	ALL TYPES	22,2	Lucas	EPS	122098				
	A140, A160	22,2	Lucas	01-97->	122093		-EPS		
	A170	22,2	Lucas	01-98->01-01	122093		-EPS		
	A140, A160, A170	54	Lucas	07-97->	254060	254904	P544901	1	49,8
	A190, A210	57	Lucas	03-99->	257019	257907	P575001	1	49,8



Ø mm. Vers.



i

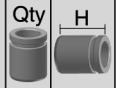
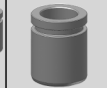
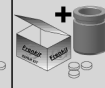

# MERCEDES

## A-CLASS (W168) 07-97 -> 08-04

	→ A160, A170, A190	28	Lucas	07-97->08-04	228001	228901	P284701	1	47,5
--	--------------------	----	-------	--------------	--------	--------	---------	---	------

## A-CLASS (W169) 09-04 ->

	← A150, A160	57	Lucas		257058	257921	P575302	1	53,6
--	--------------	----	-------	--	--------	--------	---------	---	------

	← ALL TYPES	57	Lucas		257058	257924	P575401	1	54,8
--	-------------	----	-------	--	--------	--------	---------	---	------

	→ ALL TYPES	30	Trw		230025	230909	P304702	1	47,5
--	-------------	----	-----	--	--------	--------	---------	---	------

## B-CLASS (W245) 03-05 ->

	← ALL TYPES	57	Lucas		257058	257924	P575401	1	54,8
--	-------------	----	-------	--	--------	--------	---------	---	------

	→ ALL TYPES	30	Trw		230025	230909	P304702	1	47,5
--	-------------	----	-----	--	--------	--------	---------	---	------

## CABRIOLET (A124) 9-91->6-93

	ALL TYPES	19/23,8	Ate		119030				
--	-----------	---------	-----	--	--------	--	--	--	--

	← ALL TYPES	38/42	Ate	4 Pistons 38/42 mm	238029				
--	-------------	-------	-----	--------------------	--------	--	--	--	--

	→ ALL TYPES	38	Ate		238008	238914	P382802	2	28,5
--	-------------	----	-----	--	--------	--------	---------	---	------

	ALL TYPES	19	Fag		419023				
--	-----------	----	-----	--	--------	--	--	--	--

## CABRIOLET/HECKFLOSSE (W110,W111) 59 -> 72

	ALL TYPES	23,8	*	01-65->	*Ate/Fag				123003
--	-----------	------	---	---------	----------	--	--	--	--------

	← ALL TYPES	57	Ate		257007	257926	P573001	2	30
--	-------------	----	-----	--	--------	--------	---------	---	----

	→ ALL TYPES	19	Ate	01-60->01-68	319068				
--	-------------	----	-----	--------------	--------	--	--	--	--

	→ ALL TYPES	23,8	Bdx		323001				
--	-------------	------	-----	--	--------	--	--	--	--

	→ 280 SE	35	Ate	01-69->12-71	2 Pistons	235001			
--	----------	----	-----	--------------	-----------	--------	--	--	--

	→ ALL TYPES	42	Ate		242006				
--	-------------	----	-----	--	--------	--	--	--	--

	→ 250SE,280SE	42	Ate	01-65->12-71		242004	242918	P422901	2	29,5
--	---------------	----	-----	--------------	--	--------	--------	---------	---	------

	ALL TYPES	19	Fag		419010				
--	-----------	----	-----	--	--------	--	--	--	--

	ALL TYPES	19	Ate		419024				
--	-----------	----	-----	--	--------	--	--	--	--

	ALL TYPES	20,6	Fag		520002				
--	-----------	------	-----	--	--------	--	--	--	--

	ALL TYPES	23,8	Ate		523003				
--	-----------	------	-----	--	--------	--	--	--	--

## C-CLASS (S202,S203) 6-96 ->

	← (S203) C30,C32,C55 (AMG)	40/44	Brem	Aluminium Piston	240027	240919	P403202	2	32
							P443201	2	32

	← ALL TYPES	57	Lucas		257058	257924	P575401	1	54,8
--	-------------	----	-------	--	--------	--------	---------	---	------

	→ ALL TYPES	36	Ate		236019	236910	P363001	2	30,6
--	-------------	----	-----	--	--------	--------	---------	---	------

	→ Wagon 43 AMG	36	Ate	08-97->03-01	236028	236916	P362902	2	29,6
--	----------------	----	-----	--------------	--------	--------	---------	---	------

	→ (S203) Series	42	Ate	2 Pistons	242024				
--	-----------------	----	-----	-----------	--------	--	--	--	--

## C-CLASS (T202) 6-96->3-01

	ALL TYPES	17,5/22,2	Bdx		117007				
--	-----------	-----------	-----	--	--------	--	--	--	--

	ALL TYPES	19/23,8	Ate		119030				
--	-----------	---------	-----	--	--------	--	--	--	--

	← C180,200,220D,230,240	54	Lucas		254004	254909	P545301	1	53,7
--	-------------------------	----	-------	--	--------	--------	---------	---	------

	← C250 TD	57	Ate		257004				
--	-----------	----	-----	--	--------	--	--	--	--

	← C250 TD	57	Ate	=257004 (Basic parts)	257056				
--	-----------	----	-----	-----------------------	--------	--	--	--	--



# MERCEDES

## C-CLASS (T202) 6-96->3-01

	ALL TYPES	36	Ate		236019	236910	P363001	2	30,6
	ALL TYPES	38	Ate		238008	238914	P382802	2	28,5
	ALL TYPES	19	Fag		419023				
	ALL TYPES	23,8	Fag		523004				

## C-CLASS (W202) 3-93->5-00

	ALL TYPES	17,5/22,2	Bdx		117007				
	ALL TYPES	19/23,8	Ate		119030				
	C36 AMG, 280	38/42	Ate	4 Pistons 38/42 mm	238029	238940	P383201	2	32,7
							P423201	2	32,7
	C180,200,220D,230,240	54	Lucas		254004	254909	P545301	1	53,7
	180,200,220,250,280	54	Lucas		254012	254950	P545401	1	54,3
	ALL TYPES	57	Ate	=257004 (Basic parts)	257056				
	ALL TYPES	57	Ate	01-93->	257004				
	200 KOMPRESSOR, 230 KOMPRESSO	12	Ate		812001				
	C180,200,220,250,230,280	35	Ate		235025	235914	P353001	2	30,1
	C180, C200	35	Ate	01-93->	235002	235901	P352801	2	28,5
	Not C180,200,220,250,280	36	Ate	Ch.487840/F576241->	236019	236910	P363001	2	30,6
	C36,C43 AMG	36	Ate		236028	236916	P362902	2	29,6
	C230K,240 V6,250TD,280	38	Ate		238008	238914	P382802	2	28,5
	200 KOMPRESSOR, 230 KOMPRESSO	12	Ate		812001				
	ALL TYPES	19	Fag		419023				
	ALL TYPES	23,8	Fag		523004				

## C-CLASS (W203) 5-00 ->

	C30,C32,C55 (AMG)	40/44	Brem	Aluminium Piston	240027	240919	P403202	2	32
							P443201	2	32
	ALL TYPES	57	Lucas		257058	257924	P575401	1	54,8
	ALL TYPES	36	Ate		236019	236910	P363001	2	30,6
	ALL TYPES	42	Ate	01-03-> 2 Pistons	242024				

## C-CLASS (W204,S204) 1-07->

	ALL TYPES	12	Ate		812001				
	ALL TYPES	12	Ate		812001				

## C-CLASS COUPE (CL203) 03-01 ->

	C30,C32,C55 (AMG)	40/44	Brem	Aluminium Piston	240027	240919	P403202	2	32
							P443201	2	32
	ALL TYPES	57	Lucas		257058	257924	P575401	1	54,8
	ALL TYPES	36	Ate		236019	236910	P363001	2	30,6
	ALL TYPES	42	Ate	2 Pistons	242024				

## CLC-CLASS (203) 5-08->

	ALL TYPES	36	Ate		236019	236910	P363001	2	30,6
--	-----------	----	-----	--	--------	--------	---------	---	------



## MERCEDES

### CLK (A208, A209) 3-98 ->

(A208 )200, Kompr.	19/23,8	Ate	01-98->01-02	119030					
430	38/42	Ate	4 Pistons 38/42 mm	238029	238940	P383201	2	32,7	
						P423201	2	32,7	
A208	12	Ate		812001					
(A208) 200,230,320 Kompr.	36	Ate	03-98->03-02	236028	236916	P362902	2	29,6	
430	42	Ate		242020					
A208	12	Ate		812001					
(A208,C208)200,230 Kompr.	19	Fag		419023					
A208,C208 200,230 Kompr.	23,8	Fag		523004					

### CLK (C208, C209) 6-97 ->

430	38/42	Ate	07-98->06-02 4 Pistons 38/42 mm	238029	238940	P383201	2	32,7	
						P423201	2	32,7	
200,230,320	57	Ate		257004					
200,230,320	57	Ate	=257004 (Basic parts)	257056					
C208	12	Ate		812001					
ALL TYPES	36	Ate		236019	236910	P363001	2	30,6	
(C208) 320, 430	36	Ate	06-97->06-02	236028	236916	P362902	2	29,6	
ALL TYPES	46	Ate	2 Pistons	246007					

### CLS (C219) 10-04 ->

ALL TYPES	40/44	Brem	Aluminium Piston	240027	240919	P403202	2	32	
						P443201	2	32	
320 3.0 CDi, 500	44	Brem	4 Pistons	244013	244917	P443202	4	32	
ALL TYPES	12	Ate		812001					
ALL TYPES	42	Ate		242022	242923	P425104	1	51	
ALL TYPES	12	Ate		812001					

### COUPE (C123) 3-77->12-85

ALL TYPES	60	Ate		260007	260925	P603101	2	31	
ALL TYPES	60	Ate		260007	260924	P602901	2	29,5	
ALL TYPES	60	Bdx		260008	260922	P603002	2	30,8	
230,280	38	Bdx		238006	238928	P383102	2	31,7	
ALL TYPES	38	Ate		238008	238906	P382901	2	29,9	
300 C TD	42	Ate	09-82->07-85	242004	242918	P422901	2	29,5	
ALL TYPES	19	Fag	Complete kit	419903					

### COUPE (C124) 3-87->5-93

ALL TYPES	54	Lucas		254004	254909	P545301	1	53,7	
220,230,300	8	Lucas		808001					
ALL TYPES	35	Ate		235002	235901	P352801	2	28,5	

### COUPE (W111) 1-61->12-71

ALL TYPES	23,8	Ate		123003					
-----------	------	-----	--	--------	--	--	--	--	--



# MERCEDES

## COUPE (W111) 1-61->12-71

	ALL TYPES	57	Ate		257007 257926 P573001	2	30
	ALL TYPES	35	Ate	2 Pistons	235001		
	ALL TYPES	42	Ate		242004 242918 P422901	2	29,5
	ALL TYPES	19	Ate		419024		
	ALL TYPES	20,6	Fag		520002		
	ALL TYPES	23,8	Ate		523003		

## E-CLASS (C124,A124) 5-93->3-98

	ALL TYPES	38/42	Ate	4 Pistons 38/42 mm	238029		
	200,220	8	Lucas		808001		
	ALL TYPES	35	Ate	06-93->06-97	235002 235901 P352801	2	28,5
	ALL TYPES	38	Ate		238008 238914 P382802	2	28,5

## E-CLASS (W124,S124) 6-93->6-96

	ALL TYPES	19/23,8	Ate	-ABS	119030		
	ALL TYPES (Except 500E)	38/42	Ate	4 Pistons 38/42 mm	238029 238938 P383002	2	30,8
					P423001	2	30,8
	500 E	38/42	Ate	4 Pistons 38/42 mm	238029 238939 P383003	2	30,2
					P423002	2	30,2
	ALL TYPES	54	*	*Luc/Ate	254004 254909 P545301	1	53,7
	200,220,250,280,300	8	Lucas		808001		
	ALL TYPES	35	Bdx		235002 235903 P352601	2	26,6
	ALL TYPES	35	Ate		235002 235901 P352801	2	28,5
	ALL TYPES	38	Ate		238008 238914 P382802	2	28,5
	ALL TYPES	23,8	Fag		523004		

## E-CLASS (W210-S210-T210) 6-95->3-03

	E200-300 (W210)	19/23,8	Ate		119083		
	ALL TYPES	38/42	Ate	4 Pistons 38/42 mm	238029 238940 P383201	2	32,7
					P423201	2	32,7
	430, 55 AMG	46	Bdx	2 Pistons	246005 246913 P463002	2	30
	ALL TYPES	57	Ate		257004		
	ALL TYPES	57	Ate	=257004 (Basic parts)	257056		
	ALL TYPES	12	Ate		812001		
	E280,E320,E420	35	Bdx		235002 236914 P363001	2	30,6
	E280, E320, E420	35	Ate	06-98->03-02	235001 236913 P362902	2	29,6
	E280-E430	36	Ate	-> Ch.A379346	236028 236916 P362902	2	29,6
	E200-E270	36	Ate		236019 236910 P363001	2	30,6
	ALL TYPES	38	Ate		238008 238914 P382802	2	28,5
	E230,E250D,E290TD	40	Ate		240003 240913 P402901	2	29
	ALL TYPES	46	Ate	2 Pistons	246007 246908 P462901	2	29,1
	ALL TYPES	19	Fag		419023		



Ø mm. Vers.



i



# MERCEDES

## E-CLASS (W210-S210-T210) 6-95->3-03

	ALL TYPES	23,8	Fag							523004
--	-----------	------	-----	--	--	--	--	--	--	--------

## E-CLASS (W211,S211) 3-02 ->

	ALL TYPES	40/44	Brem		Aluminium Piston	240027	240919	P403202	2	32
								P443201	2	32
	4-MATIC, 500	44	Ate			244018	244914	P445501	2	55,5
	E420, E500	44	Brem	01-06->	4 Pistons	244013	244917	P443202	4	32
	ALL TYPES	60	Bosch		Aluminium Piston	260043	260947	P605701	1	57,4
	350 4-matic	60	Ate	03-05->		260046	260945	P605801	1	58
	ALL TYPES	12	Ate			812001				
	ALL TYPES	42	Ate			242022	242923	P425104	1	51
	ALL TYPES	12	Ate			812001				

## G-CLASS (W460-461-463) 79 ->

	ALL TYPES	25,4				125060				
	ALL TYPES	25,4	Ate			125070				
	ALL TYPES	44	Perrot	01-79->		244002	244906	P443401	4	34,6
	ALL TYPES	44	Ate	01-79->		244005	244907	P443701	4	37
	ALL TYPES	23,8	Fag			523001				
	ALL TYPES	23,8	Ate			523003				
	250 GD	23,8	Fag	01-87->		523004				

## GL-CLASS (X164) 9-06->

	4-MATIC	44	Ate			244018	244914	P445501	2	55,5
--	---------	----	-----	--	--	--------	--------	---------	---	------

## KOMBI T MODEL (S123) 9-77->12-85

	ALL TYPES	60	Ate			260007	260925	P603101	2	31
	ALL TYPES	60	Ate			260007	260924	P602901	2	29,5
	ALL TYPES	60	Bdx			260008	260922	P603002	2	30,8
	ALL TYPES	42	Ate			242004	242918	P422901	2	29,5

## KOMBI T MODEL (S124) 9-85->06-93

	ALL TYPES	19/23,8	Ate			119030				
	ALL TYPES	38/42	Ate		4 Pistons 38/42 mm	238029				
	ALL TYPES	54	Lucas			254004	254909	P545301	1	53,7
	200,220,250,280,300	8	Lucas			808001				
	ALL TYPES	38	Ate			238008	238914	P382802	2	28,5
	300 TE 24, E320 St car	42	Ate	08-89->		242004	242927	P422903	2	29,5
	ALL TYPES	19	Fag			419023				
	ALL TYPES	23,8	Fag			523004				

## L206DG-L207 (BM605,606,607,608)

	ALL TYPES	22,2	Ate		-Servo brake	122006				
	BM606, BM608	22,2	Bdx			322007				



Ø mm. Vers.

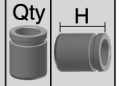
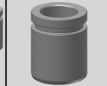
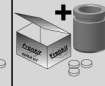

i

**MERCEDES****L206DG-L207 (BM605,606,607,608)**

	BM605, BM608	25,4	Ate		525016
--	--------------	------	-----	--	--------

**LP 9-63 -> 12-84**

	ALL TYPES	19	Fag	Complete kit	419903
--	-----------	----	-----	--------------	--------

	LP, LPL 709	28,6	Fag	01-80->01-85	528009
--	-------------	------	-----	--------------	--------

**MB 100 (631) 81->97**

	MBN	23,8	Lucas	01-86->01-91 Compact type	123008
--	-----	------	-------	---------------------------	--------

	MB	25,4	Lucas	01-80->01-86	125007
--	----	------	-------	--------------	--------

	MBN D	25,4	Lucas	01-86->01-91 Compact type	125050
--	-------	------	-------	---------------------------	--------

	(631) Series	48	Bdx		248011	248941	P484501	2	45
--	--------------	----	-----	--	--------	--------	---------	---	----

	ALL TYPES	52	Bdx	05-80->	252001	252905	P525001	2	50,2
--	-----------	----	-----	---------	--------	--------	---------	---	------

	ALL TYPES	25,4	Lucas		325005
--	-----------	------	-------	--	--------

**M-CLASS (W163) 2-98->6-05**

	ALL TYPES	25,4	Ate		125077
--	-----------	------	-----	--	--------

	ALL TYPES	40/44	Brem	Aluminium Piston	240027	240919	P403202	2	32
							P443201	2	32

	4WD	60	K/H		260018	260954	P605103	1	51
--	-----	----	-----	--	--------	--------	---------	---	----

	ML 350	60	K/H	08-02->06-05	260055	260955	P605103	1	51
--	--------	----	-----	--------------	--------	--------	---------	---	----

	ML Series	40	Brem	02-98->06-05	240026	240918	P403002	2	30,2
--	-----------	----	------	--------------	--------	--------	---------	---	------

	ML Series	44	K/H	02-98->06-05	244017	244920	P444701	1	47,5
--	-----------	----	-----	--------------	--------	--------	---------	---	------

**M-CLASS (W164) 7-05 ->**

	ML 4-MATIC	44	Ate		244018	244914	P445501	2	55,5
--	------------	----	-----	--	--------	--------	---------	---	------

	ML Series	60	Bosch		260042
--	-----------	----	-------	--	--------

	ALL TYPES	12	Ate		812001
--	-----------	----	-----	--	--------

	280, 320, 350	40	Ate		240018	240934	P405501	1	55
--	---------------	----	-----	--	--------	--------	---------	---	----

	ALL TYPES	12	Ate		812001
--	-----------	----	-----	--	--------

**N-1000, N-1300**

	D.K.W. F-1000	25,4		->01-69	125004
--	---------------	------	--	---------	--------

	ALL TYPES	27		01-69->	127009
--	-----------	----	--	---------	--------

	ALL TYPES	27			327001
--	-----------	----	--	--	--------

	DKW F-1000 L	15,9		01-69->	315031
--	--------------	------	--	---------	--------

	DKW F-1000L (2ª Version)	17,5			317050
--	--------------------------	------	--	--	--------

	ALL TYPES	19			319005
--	-----------	----	--	--	--------

	ALL TYPES	19			419003
--	-----------	----	--	--	--------

**NG 8-73->9-96**

	ALL TYPES	23,8	Fag		423004
--	-----------	------	-----	--	--------

	ALL TYPES	23,8	Fag	Complete kit	423901
--	-----------	------	-----	--------------	--------

	ALL TYPES	38,1	Fag		538004
--	-----------	------	-----	--	--------

**O 303-307 SERIES 4-73->9-92**

	ALL TYPES	23,8	Fag	Complete kit	423901
--	-----------	------	-----	--------------	--------





Ø mm. Vers.



i

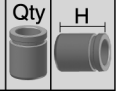
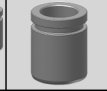
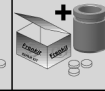

# MERCEDES

## O 303-307 SERIES 4-73->9-92

	ALL TYPES	38,1	Fag	538004
--	-----------	------	-----	--------

## PAGODE (W113) 63->72

	ALL TYPES	23,8	*	*Ate/Fag	123003
--	-----------	------	---	----------	--------

	ALL TYPES	57	Ate	257007	257926	P573001	2	30
--	-----------	----	-----	--------	--------	---------	---	----

	280SL	57	Bdx	257008	257946	P573101	2	31
--	-------	----	-----	--------	--------	---------	---	----

	230 SL	19	Ate	319068
--	--------	----	-----	--------

	280SL	38	Ate	238008	238906	P382901	2	29,9
--	-------	----	-----	--------	--------	---------	---	------

	280SL	38	GirI	238008
--	-------	----	------	--------

	280 SL	38	Bdx	01-68->03-71	238006	238928	P383102	2	31,7
--	--------	----	-----	--------------	--------	--------	---------	---	------

	250SL	42	Ate	242004	242918	P422901	2	29,5
--	-------	----	-----	--------	--------	---------	---	------

## R-CLASS (W251,V251) 1-06->

	4-MATIC	44	Ate	08-05->	244018	244914	P445501	2	55,5
--	---------	----	-----	---------	--------	--------	---------	---	------

	ALL TYPES	12	Ate	812001
--	-----------	----	-----	--------

	ALL TYPES	12	Ate	812001
--	-----------	----	-----	--------

## S-CLASS (C140) 9-92->2-99

	ALL TYPES	40/44	Lucas	06-97->	240013	240915	P403501	2	35,2
--	-----------	-------	-------	---------	--------	--------	---------	---	------

							P443501	2	35,2
--	--	--	--	--	--	--	---------	---	------

	ALL TYPES	46	Ate	2 Pistons	246007	246908	P462901	2	29,1
--	-----------	----	-----	-----------	--------	--------	---------	---	------

## S-CLASS (C215,C216) 3-99->

	ALL TYPES	12	Ate	812001
--	-----------	----	-----	--------

	C216	12	Ate	812001
--	------	----	-----	--------

	CL 500 5.5 (C216)	42	Ate	08-06->	242022	242923	P425104	1	51
--	-------------------	----	-----	---------	--------	--------	---------	---	----

	C216	12	Ate	812001
--	------	----	-----	--------

## S-CLASS (W108,W109) 1-66->8-72

	ALL TYPES	23,8	Ate	123003
--	-----------	------	-----	--------

	ALL TYPES	57	Ate	257007	257926	P573001	2	30
--	-----------	----	-----	--------	--------	---------	---	----

	280S,SE,SEL	35	Ate	01-70->01-73	Hard boot	235001
--	-------------	----	-----	--------------	-----------	--------

	ALL TYPES	42	Ate	242006
--	-----------	----	-----	--------

	250,280	42	Ate	->01-08-72	242004	242918	P422901	2	29,5
--	---------	----	-----	------------	--------	--------	---------	---	------

	ALL TYPES	19	Ate	419024
--	-----------	----	-----	--------

	ALL TYPES	23,8	Ate	523003
--	-----------	------	-----	--------

## S-CLASS (W116) 8-72->7-80

	ALL TYPES	19/23,8	Ate	119030
--	-----------	---------	-----	--------

	ALL TYPES	19/23,8	Bdx	119031
--	-----------	---------	-----	--------

	ALL TYPES	23,8	Ate	123003
--	-----------	------	-----	--------

	ALL TYPES	60	Ate	260007	260924	P602901	2	29,5
--	-----------	----	-----	--------	--------	---------	---	------

	ALL TYPES	60	Bdx	260008	260922	P603002	2	30,8
--	-----------	----	-----	--------	--------	---------	---	------

	280,350,	38	Bdx	238006	238928	P383102	2	31,7
--	----------	----	-----	--------	--------	---------	---	------



Ø mm. Vers.

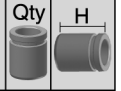
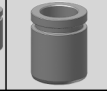
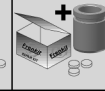

i

**MERCEDES****S-CLASS (W116) 8-72->7-80**

	ALL TYPES	38	Girl			238008			
	ALL TYPES	38	Ate			238008	238906	P382901	2 29,9
	ALL TYPES	19	Fag		Complete kit	419903			
	ALL TYPES	19	*	->01-74	*Ate/Fag	419007			
	ALL TYPES	19	Fag	01-68->01-74		419012			
	ALL TYPES	19	Fag	01-74->		419010			
	ALL TYPES	19	Ate	01-74->		419024			
	ALL TYPES	23,8	Ate			523003			
	SE,SEL	23,8	Fag		Ch.011569 -> 85	523004			
	ALL TYPES	23,8	Fag	01-72->01-74		523001			

**S-CLASS (W126) 10-79 -> 6-91**

	ALL TYPES	19/25,4	Lucas			119085			
	280,380,500	19/25,4	Ate	->08-85		119084			
	ALL TYPES	19/23,8	Ate	01-79->01-83		119030			
	ALL TYPES	19/23,8	Bdx	01-79->01-83		119031			
	ALL TYPES	57	Ate			257045	257938	P573002	2 30,5
	ALL TYPES	57	Bdx			257064	257947	P573101	2 31
	ALL TYPES	60	Bdx			260008	260922	P603002	2 30,8
	ALL TYPES	60	Ate	->01-85		260007	260925	P603101	2 31
	260,280,300,380,420	38	Bdx			238006	238928	P383102	2 31,7
	ALL TYPES	38	Girl			238008			
	ALL TYPES	38	Ate			238008	238906	P382901	2 29,9
	420, 500, 560	38	Bdx	10-85->06-91		238009	238932	P383102	2 31,7
	ALL TYPES	19	Fag		Complete kit	419903			
	ALL TYPES	19	Fag	->01-83		419012			
	ALL TYPES	19	Fag	01-83->		419023			
	ALL TYPES	23,8	Ate			523003			
	ALL TYPES	23,8	Fag	->08-85		523001			
	ALL TYPES	23,8	Fag	01-83->		523004			

**S-CLASS (W140) 2-91->10-98**

	ALL TYPES	19/25,4	Lucas			119085			
	ALL TYPES	40/44	Lucas			240013	240915	P403501	2 35,2
								P443501	2 35,2
	420,500,600	46	Bdx		2 Pistons	246005	246913	P463002	2 30
	ALL TYPES	57	Bdx			257064	257947	P573101	2 31
	ALL TYPES	40	Ate			240003	240913	P402901	2 29
	ALL TYPES	46	Ate		2 Pistons	246007	246908	P462901	2 29,1



# MERCEDES

## S-CLASS (W140) 2-91->10-98

	ALL TYPES	19	Fag		419023				
	ALL TYPES	23,8	Fag		523004				

## S-CLASS (W220) 10-98 -> 08-05

	ALL TYPES	40/44	Brem	Aluminium Piston	240027	240919	P403202	2	32
							P443201	2	32
	S 350 4-matic	60	Ate		260046	260945	P605801	1	58
	ALL TYPES	12	Ate		812001				
	ALL TYPES	42	Ate	2 Pistons	242024				
	ALL TYPES	42	Ate	10-02->	242022	242923	P425104	1	51
	ALL TYPES	12	Ate		812001				

## S-CLASS (W221) 10-05->

	ALL TYPES	44	Brem	4 Pistons	244013	244917	P443202	4	32
	ALL TYPES	12	Ate		812001				
	ALL TYPES	42	Ate		242022	242923	P425104	1	51
	ALL TYPES	12	Ate		812001				

## S-CLASS COUPE (C126) 10-81->6-91

	380, 500	19/25,4	Ate	->08-85	119084				
	ALL TYPES	57	Ate		257045	257938	P573002	2	30,5
	420	57	Bdx		257064	257947	P573101	2	31
	380,420	38	Bdx		238006	238928	P383102	2	31,7
	ALL TYPES	38	Girl		238008	238914	P382802	2	28,5
	ALL TYPES	38	Ate		238008	238906	P382901	2	29,9
	420, 500, 560	38	Bdx	10-85->06-91	238009	238932	P383102	2	31,7

## SK 7-87->9-96

	ALL TYPES	23,8	Fag		423004				
	ALL TYPES	23,8	Fag	Complete kit	423901				
	SK3235	38,1	Fag		538004				

## SL (R107) 5-71->9-89

	ALL TYPES	19/23,8	Bdx		119031				
	ALL TYPES	19/25,4	Lucas		119085				
	280,380,500	19/25,4	Ate	01-80->01-86	119084				
	ALL TYPES	23,8	Ate		123003				
	ALL TYPES	40	Ate	01-85->01-89 4 Pistons	240001				
	ALL TYPES	57	Ate		257007	257926	P573001	2	30
	ALL TYPES	60	Ate		260007	260925	P603101	2	31
	ALL TYPES	60	Ate		260007	260924	P602901	2	29,5
	ALL TYPES	60	Bdx		260008	260922	P603002	2	30,8
	280,300,350,420,450,500	38	Bdx		238006	238928	P383102	2	31,7



Ø mm. Vers.

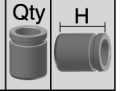
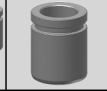
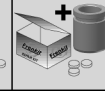

i

**MERCEDES****SL (R107) 5-71->9-89**

	ALL TYPES	38	Girl		238008
	ALL TYPES	38	Ate		238008 238906 P382901 2 29,9
	ALL TYPES	19	Fag	-> Ch.011427	419010
	ALL TYPES	19	Fag	Ch.011428 -> 89	419023
	ALL TYPES	19	Ate	-> Ch.011427	419024
	ALL TYPES	19	Fag	Complete kit	419903
	280SL, SLC	23,8	Ate	74->Ch. 011568	523003
	280SL, SLC	23,8	Fag	Ch.011569 -> 85	523004
	ALL TYPES	23,8	Fag	01-85->	523004

**SL (R129) 3-89->10-01**

	ALL TYPES	19/25,4	Lucas		119085
	ALL TYPES	38/42	Ate	4 Pistons 38/42 mm	238029 238939 P383003 2 30,2 P423002 2 30,2
	ALL TYPES	36	Ate		236028 236916 P362902 2 29,6
	ALL TYPES	38	Ate		238008 238914 P382802 2 28,5
	600	42	Ate	06-92-> 2 Pistons	242020
	ALL TYPES	46	Ate	2 Pistons	246007 246908 P462901 2 29,1
	ALL TYPES	19	Fag		419023
	ALL TYPES	23,8	Fag		523004

**SL COUPE (C107) 01-72->9-81**

	ALL TYPES	60	Ate		260007 260924 P602901 2 29,5
	ALL TYPES	60	Ate		260007 260925 P603101 2 31
	ALL TYPES	60	Bdx		260008 260922 P603002 2 30,8
	280,350,380,450	38	Bdx		238006 238928 P383102 2 31,7
	ALL TYPES	19	Fag	Complete kit	419903

**SLK (R170) 4-96->4-04**

	200,230 Kompr.	19/23,8	Ate		119030
	ALL TYPES	57	Ate		257004
	ALL TYPES	57	Ate	=257004 (Basic parts)	257056
	ALL TYPES	12	Ate		812001
	ALL TYPES	36	Ate		236019 236910 P363001 2 30,6
	ALL TYPES	19	Fag		419023
	200, 230 Kompr.	23,8	Fag	01-96->01-00	523004

**SLK (R171) 3-04 ->**

	280,350	36	Ate		236019 236910 P363001 2 30,6
--	---------	----	-----	--	------------------------------

**SPRINTER (906) 06->**

	ALL TYPES	48	Brem	06-06->	248081 248984 P485901 2 59,5
	5t	52	Brem		252011 252911 P526001 2 60,5



Ø mm. Vers.



i

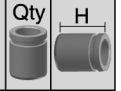
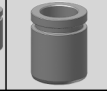
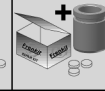

# MERCEDES

## SPRINTER (906) 06->

	3t,3.5t,5t	51	Bosch	06->	251046	251932	P516001	1	60,5
--	------------	----	-------	------	--------	--------	---------	---	------

## SPRINTER (BM901-902-903-904) 95->06

	ALL TYPES	23,8	Bdx	-ABS	123010				
	ALL TYPES	44	Perrot	02-95->	Hard boot	244006			
	ALL TYPES(904)	44	Perrot	02-95->	Soft boot	244010	244901	P446301	2 63
	4-t (904)	44	Perrot	02-96->05-06		244014	244909	P446301	2 63
	902, 903, 904 Series	45	Bosch	01-98->		245023	245914	P455601	2 56,3
	ALL TYPES	60	Ate			260002	260904	P605801	1 58
	ALL TYPES	60	Bosch		Soft boot	260021	260903	P605601	1 56,7
	ALL TYPES	60	Bosch		=260021 (Basic parts)	260045			
	ALL TYPES	12	Ate			812001			
	ALL TYPES	44	Perrot	02-95->	Hard boot	244006			
	ALL TYPES	44	Perrot	02-95->	Soft boot	244010	244901	P446301	2 63
	ALL TYPES	45	Ate			246003	245923	P455302	1 53,1
	ALL TYPES	52	Ate			252005	252910	P525302	1 54,2
	ALL TYPES	52	Bosch	01-95->		252006	252903	P525301	1 53,7
	ALL TYPES	12	Ate			812001			
	ALL TYPES	19/20,6	Fag			419037			
	ALL TYPES	22,2	Fag			522019			

## T1 (BM601-BM602) 5-77 ->

	ALL TYPES	23,8	Ate			123067			
	ALL TYPES	25,4				125060			
	ALL TYPES	25,4	Ate			125070			
	ALL TYPES	44	Perrot	01-77->		244002	244906	P443401	4 34,6
	ALL TYPES	44	Ate	01-80->		244005	244907	P443701	4 37
	ALL TYPES	15,9	Fag			315035			
	ALL TYPES	19	Fag	01-77->		419053			
	ALL TYPES	23,8	Fag			523001			
	ALL TYPES	23,8	Ate			523003			

## T1/TN (BM611) 6-81 ->

	ALL TYPES	27	Ate			127013			
	ALL TYPES	44	Perrot	01-81->		244002	244906	P443401	4 34,6
	ALL TYPES	44	Ate	01-81->		244005	244907	P443701	4 37
	ALL TYPES	22,2	Fag			322057			
	ALL TYPES	22,2	Bdx	01-81->01-95		322011			
	ALL TYPES	19	Fag			419055			
	ALL TYPES	23,8	Fag			523001			



Ø mm. Vers.



i

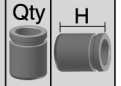
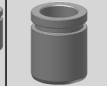
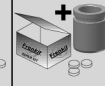

Qty

**MERCEDES****T1/TN (BM611) 6-81 ->**

	ALL TYPES	23,8	Ate			523003
--	-----------	------	-----	--	--	--------

**T2/L (BM309-310) 1-68->12-88**

	ALL TYPES	22,2	Fag			122049
--	-----------	------	-----	--	--	--------

	ALL TYPES	22,2	Ate			122006
--	-----------	------	-----	--	--	--------

	ALL TYPES	22,2	Ate	01-70->	S.C.	122081
--	-----------	------	-----	---------	------	--------

	608D	25,4	Ate			125071
--	------	------	-----	--	--	--------

	L608D-L613D	25,4	Ate	01-70->01-88		125059
--	-------------	------	-----	--------------	--	--------

	ALL TYPES	28,6	Fag	01-70->01-88		128010
--	-----------	------	-----	--------------	--	--------

	ALL TYPES	22,2				322017
--	-----------	------	--	--	--	--------

	ALL TYPES	23,8	Bdx			323001
--	-----------	------	-----	--	--	--------

	ALL TYPES	22,2				322017
--	-----------	------	--	--	--	--------

	L608D	23,8	Bdx			323001
--	-------	------	-----	--	--	--------

	ALL TYPES	19	Fag			419012
--	-----------	----	-----	--	--	--------

	ALL TYPES	19	Ate			419024
--	-----------	----	-----	--	--	--------

	L508D-L608D	19	Tavis			419043
--	-------------	----	-------	--	--	--------

	ALL TYPES	19	Fag	Complete kit		419903
--	-----------	----	-----	--------------	--	--------

	ALL TYPES	23,8	Fag			523001
--	-----------	------	-----	--	--	--------

	ALL TYPES	23,8	Ate			523003
--	-----------	------	-----	--	--	--------

	ALL TYPES	28,6	Fag	01-68->01-88		528009
--	-----------	------	-----	--------------	--	--------

**T2/LN1 (BM667,668,669,670) 3-86 ->**

	(BM667) L508D,G	22,2	Ate	01-70->	S.C.	122081
--	-----------------	------	-----	---------	------	--------

	(BM667)	23,8	Ate			123067
--	---------	------	-----	--	--	--------

	(BM668,BM669)	27	Fag		For rear axle	127012
--	---------------	----	-----	--	---------------	--------

	(BM668) 609D	30	Ate		-ABS	130002
--	--------------	----	-----	--	------	--------

	(BM668,BM669,BM670)	33,34	Fag			133001
--	---------------------	-------	-----	--	--	--------

	ALL TYPES	44	Ate	01-86->		244005 244907 P443701 4 37
--	-----------	----	-----	---------	--	----------------------------

	ALL TYPES	60	Ate	01-86->	=260047 (Basic parts)	260028
--	-----------	----	-----	---------	-----------------------	--------

	ALL TYPES	60	Lucas	01-86->		260030 260916 P606301 2 63,3
--	-----------	----	-------	---------	--	------------------------------

	ALL TYPES	60	Ate	01-86->		260047 260946 P606701 2 67,3
--	-----------	----	-----	---------	--	------------------------------

	(BM668,BM669,BM670)	31,8	Ate			331019
--	---------------------	------	-----	--	--	--------

	ALL TYPES	60	Lucas	2 Pistons		260022
--	-----------	----	-------	-----------	--	--------

	ALL TYPES	19	Fag			419056
--	-----------	----	-----	--	--	--------

	(BM670)	25,4	Fag	01-96->		525017
--	---------	------	-----	---------	--	--------

**UNIMOG 01-66 ->**

	ALL TYPES	27	Fag	01-88->	For rear axle	127012
--	-----------	----	-----	---------	---------------	--------

	BM403,406,413,416,424	60	Ate	01-73->	2 Pistons	260007
--	-----------------------	----	-----	---------	-----------	--------

	U Series	60	Ate	01-77->	=260016 (Basic parts)	260009
--	----------	----	-----	---------	-----------------------	--------



Ø mm. Vers.



i

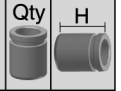
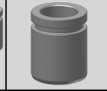
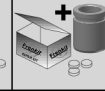

# MERCEDES

## UNIMOG 01-66 ->

U Series	60	Ate	01-77->		260016				
U800,900	60	Ate	01-77->03-90		260007	260925	P603101	2	31
BM403,406,413,416,424	54	Ate	01-73->	2 Pistons	254001				
U Series	54	Ate	01-77->	2 Pistons	254094				
U Series	23,8	Fag	01-77->09-88	Complete kit	423901				

## VANEO (414) 2-02 ->

ALL TYPES	57	Lucas			257058	257924	P575401	1	54,8
ALL TYPES	30	Lucas			230025	230909	P304702	1	47,5
ALL TYPES	30	Lucas	02-02->		230015				

## VARIO 9-96 ->

810 DT	27	Fag	01-96->	For rear axle	127012				
ALL TYPES	60	Lucas	09-96->		260030	260916	P606301	2	63,3
ALL TYPES	60	Ate	09-96->		260047	260946	P606701	2	67,3
ALL TYPES	60	Lucas	09-96->	2 Pistons	260022				
ALL TYPES	19	Fag	01-96->		419056				

## V-CLASS (BM638/2) 2-96->7-03

ALL TYPES	23,8	Bdx			123010				
ALL TYPES	60	Ate			260002	260904	P605801	1	58
ALL TYPES	60	Bosch		Soft boot	260021	260903	P605601	1	56,7
ALL TYPES	60	Bosch		Hard boot	260036	260905	P605601	1	56,7
ALL TYPES	60	Bosch		=260021 (Basic parts)	260045				
ALL TYPES	12	Ate			812001				
(BM638) Series	33	Bosch			233007	233901	P335001	1	50,2
ALL TYPES	33	Ate		=233004 (Basic parts)	233008				
ALL TYPES	33	Ate	09-96->		233004	233903	P334901	1	49
ALL TYPES	19/20,6	Fag			419037				
ALL TYPES	22,2	Fag			522019				

## VIANO (W639) 9-03 ->

ALL TYPES	48	Bosch			248079	248949	P486001	2	60,5
ALL TYPES	38	Bosch			238052	238936	P385201	1	52,5

## VITO (BM638) 02-96->7-03

ALL TYPES	23,8	Bdx		-ABS	123010				
ALL TYPES	60	Ate			260002	260904	P605801	1	58
ALL TYPES	60	Bosch		Soft boot	260021	260903	P605601	1	56,7
ALL TYPES	60	Bosch		Hard boot	260036	260905	P605601	1	56,7
ALL TYPES	60	Bosch		=260021 (Basic parts)	260045				
ALL TYPES	12	Ate			812001				



Ø mm. Vers.

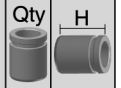
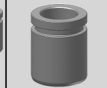
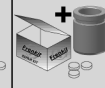

**MERCEDES**

**VITO (BM638) 02-96->7-03**

ALL TYPES	24	Ate	Guide pins kit	824002
(BM638) Series	33	Bosch		233007 233901 P335001 1 50,2
ALL TYPES	33	Ate	=233004 (Basic parts)	233008
ALL TYPES	33	Ate	03-96->	233004 233903 P334901 1 49
ALL TYPES	12	Ate		812001
ALL TYPES	19/20,6	Fag		419037
ALL TYPES	22,2	Fag		522019

**VITO (W639) 9-03 ->**

ALL TYPES	48	Bosch		248079 248949 P486001 2 60,5
ALL TYPES	48	Brem	09-07->	248087 248985 P485901 2 59,5
ALL TYPES	38	Bosch		238052 238936 P385201 1 52,5

# Frenkit